

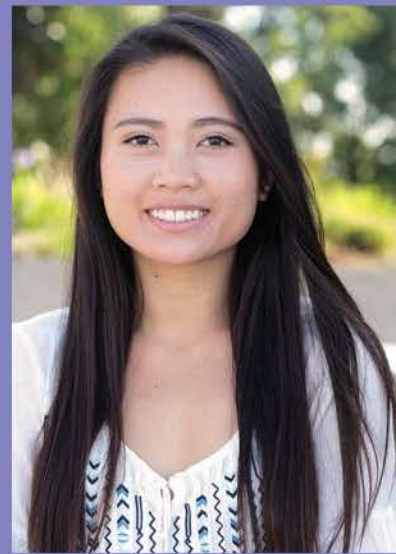

Spring semester
begins **January 16**



EL CAMINO COLLEGE

Spring 2016

elcamino.edu • 1-866-ELCAMINO 16007 Crenshaw Blvd., Torrance, CA 90506 • \$1.00

Spring 2016 Calendar

Spring 2016 Online Registration Begins	Tuesday, November 17, 2015
First Drop for Non-Payment for Spring Classes Deadline - For students who register November 17 – December 4	Monday, December 7, 2015
Concurrent Enrollment (11th & 12th Grade) Web Registration Begins	Thursday, December 10, 2015
First Day to Apply for Spring Degrees and Certificates	Monday, January 4, 2016
Second Drop for Non-payment for Spring Classes Deadline - For students who register December 5 – January 8	Monday, January 11, 2016
All Registration Ends (Full Semester Classes)	Wednesday, January 13, 2016
Saturday Classes Begin	Saturday, January 16, 2016
Martin Luther King Holiday - Campus Closed	Monday, January 18, 2016
Weekday Classes Begin	Tuesday, January 19, 2016
Add/Drop Period Begins (Full Semester Classes) (Short Term Classes Differ - See Short Term Calendar)	Tuesday, January 19, 2016
Last Day to Add (Full Semester Classes)	Friday, January 29, 2016
Last Day to Challenge Residency Status for Current Semester	Friday, January 29, 2016
Last Day to Drop for an Enrollment Fee Refund (Full Semester Classes)	Friday, January 29, 2016
Last Day to Drop Without Notation on Permanent Record	Friday, January 29, 2016
Last Day to Apply for Spring Degrees and Certificates	Thursday, February 11, 2016
Lincoln's Day Holiday - Campus Closed	Friday, February 12, 2016
Washington's Day Holiday - Campus Closed	Monday, February 15, 2016
Spring Recess, No Classes	Saturday - Friday March 12 - 18, 2016
Mid-Term Classes Begin	Saturday, March 19, 2016
Last Day to Drop with a "W"	Friday, April 15, 2016
Last Day of Spring Semester	Friday, May 13, 2016
Commencement	Friday, May 13, 2016

Table of Contents

Steps to Enrollment.....	3
Fees.....	4
Cross Enrollment.....	7
Bookstore.....	8
Career & Transfer Center.....	8
Academic Resources and Support Programs.....	9
Policies and Services.....	10
Honors Transfer Program.....	10
FYE/Learning Communities.....	10
Parking Information.....	11
Student Right to Know.....	11
Financial Aid Forms.....	13
Distance Education.....	43
Short Term Courses.....	97
Off-Campus Class Locations and Abbreviations.....	105
Campus Map.....	107

How To Register

Register Online at
www.elcamino.edu,

click on **MyECC**

Outreach and School Relations
ecchs@elcamino.edu

Financial Aid
eccfaid@elcamino.edu

**Check your registration appointment
online at www.elcamino.edu**

**Log onto MyECC and click on
Registration - (Add & Drop),
then Registration Appointment Time**

Website: **www.elcamino.edu**

Telephone: **1-866-ELCAMINO**

How to Reach Us: (Area code is 310)

Academic Division Office Telephone Numbers

Behavioral & Social Sciences.....	660-3735
Business.....	660-3770
Fine Arts.....	660-3715
Health Sciences & Athletics.....	660-3545
Humanities.....	660-3316
Industry & Technology.....	660-3600
Learning Resources.....	660-3525
Mathematical Sciences.....	660-3200
Natural Sciences.....	660-3343
Nursing.....	660-3281

Student Services Telephone Numbers

Admissions Office.....	660-3414
Assessment and Testing.....	660-3405
Bookstore.....	660-3380
Campus Police.....	660-3100
Career Center Appointments.....	660-6137
Cashier's Office.....	660-3142
Counseling Appointment Center.....	660-3458

El Camino Language Academy (ECLA).....	660-6707
EOPS.....	660-3464
Financial Aid.....	660-3493
First Year Experience/Learning Communities.....	660-6936
Health Center.....	660-3643
Inter-Club Council.....	660-6399
International Students.....	660-3431
Library Circulation.....	660-3519
Library Reference.....	660-6483
Parking Services.....	660-6769
Records Office.....	660-3436
Registration Help Line (seasonal).....	660-6034
Scholarship Office.....	660-6541
Special Resource Center.....	660-3295
Student Development.....	660-3500
Student Government (ASO).....	660-3507
Supplemental Instruction.....	660-3612
Telecommunication for the Deaf (TTY).....	660-3445
Transfer Center Appointments.....	660-3408
Tutoring Center.....	660-3511
Workplace Learning.....	660-3351
Veterans Center.....	660-3486

Anyone 18 years of age or older qualifies for admission to El Camino College. If under the age of 18, students will qualify if they have 1) graduated from high school or 2) passed the California High School Proficiency Examination. El Camino College may admit as a special part-time or special full-time student anyone in grades 11 or 12 who, in the opinion of the college president, may benefit from instruction. Concurrently enrolled 11th- and 12th-grade students must comply with all policies, follow all procedures, and meet all requirements by the published deadlines for each semester and/or term.

STEP 1

Apply

- Go online to www.elcamino.edu, click on "Apply Online."
- New and returning students (those with an absence of a primary term: Fall or Spring Semester; excluding Summer Session) must complete an application.
- A Student ID number will be issued and emailed upon completion of the online application.
- Official transcripts from all accredited colleges and trade schools attended must be submitted by those schools to the El Camino College Records Office. Students applying for Advanced Placement credit must submit official high school transcripts.
- For information on how to submit official transcripts, visit: www.elcamino.edu/admissions/transcripts.asp

STEP 2

Prepare

- All new students are required to participate in **Orientation** to become familiar with the college and its resources.
- **Orientation** is offered online via *MyECC*, and in person by scheduling a New Student Orientation with the Counseling Office. Appointments are made online through *MyECC*.
- **Practice Assessment Tests** are available online: www.elcamino.edu/studentsservices/assessmenttesting/testprep.asp

STEP 3

Test

- Assessment & Testing Center: Student Services Center, Second Floor, Room 217; 310-660-3405.
- Testing must be completed before registering for classes.
 - No appointment necessary for English, ESL (Part 1) and math placement tests.
 - Available by appointment only: chemistry, ATB (Ability to Benefit), and ESL (Part 2) tests.
 - For Assessment & Testing Center hours, visit www.elcamino.edu/studentsservices/assessmenttesting/

STEP 4

Plan

Counseling Office: Student Services Center, First Floor.

- All new students are required to meet with a counselor prior to registration to develop an educational plan.
- Academic counseling is critical to student success.
- To schedule a counseling appointment, go to www.elcamino.edu and click on *MyECC*.

Apply for Financial Aid & Scholarships

Financial Aid Office: Student Services Center, Second Floor; 310-660-3493

- All students are encouraged to apply for financial aid: www.fafsa.ed.gov/ or dream.csac.ca.gov
- A variety of scholarships are also available: www.elcamino.edu/studentsservices/fao

STEP 5

Register for Classes

Admissions & Records: Student Services Center, First Floor; Registration Help Line 310-660-6034

- Registration is online and by appointment only and is based on a priority system.
- Registration Priorities information is available online: www.elcamino.edu/admissions/registration.asp.
- Registration appointments are available online at *MyECC*, under WebAdvisor. Register on or after the assigned appointment date/time.
- Computers are available for student use in the lobby of the Student Services Center and the Library Media Technology Center (Library East Wing Basement).

STEP 6

Pay All Fees

Cashier's Office: Bookstore Building, First Floor; 310-660-3142.

- All fees must be paid by the deadlines or students will be dropped from **all** classes. For Fee Payment Deadlines, go to: www.elcamino.edu/admissions/feedeatline.asp
- Pay online! Go to www.elcamino.edu and click on *MyECC*.
- For Cashier's Office hours, visit: www.elcamino.edu/studentsservices/cashiers/index.asp

STEP 7

Succeed!

For more information on associate degrees and certificates offered at El Camino College, [create a personalized e-brochure](#).

Attendance

Students who enroll in a class and do not attend the first scheduled meeting of the class may be dropped from the roster and their place may be given to a waiting student. During the course of the term, students may be dropped by the instructor for excessive absences. It is ultimately the student's responsibility to drop a course.

Registration Appointments

- Registration is available online and by appointment **only** and is based upon on a priority system.
 - ° Registration appointment information will be available online beginning November 12, 2015 for Priority Levels 1 through 7 and 9.
 - ° For students in Level 7, who apply between November 6 and January 7, appointment information will be available within seven days of application submittal.
- See page 6 for Registration Priorities.
- For more information, please call the Registration Help Line, 310-660-6034.

Fee Payment Deadlines

All student fees must be paid in full by the following deadlines or you will be dropped from all of your classes:

Monday, December 7, 2015

For students who register November 17 - December 4, 2015

Monday, January 11, 2016

For students who register December 5 - January 8, 2016

All fees, including any optional fees, such as a parking permit or ASB Discount Sticker that may have been requested at the time of registration must be paid by the deadline!

Students on a waitlist for a class must check their El Camino College email daily to find out if they have been admitted to the class. Waitlisted students admitted to the class must pay those class fees by the same deadlines listed above, or they will be dropped from all classes at both El Camino College and ECC Compton Center.

For questions about ECC's fee payment deadlines, call 310-660-3142.

Fees

www.elcamino.edu/admissions/fees.asp

You are liable for all fees unless you drop the class by the refund deadline date. Fees are due by fee payment deadlines, posted above.

ALL FEES SUBJECT TO CHANGE

Enrollment Fee	\$46 for each credit unit
Parking Permit - Car	\$35 per semester
Parking Permit - Motorcycle	\$20 per semester
Parking Permit - BOGFW	\$20 per semester
Health Fee	\$19 per semester
Non-Resident Tuition	\$242 per unit plus \$46 per unit
F1 Visa Student Health Insurance	\$803 per semester
Credit by Examination	\$46 per unit
Auditing	\$15 per unit
Transcripts (first two free)	\$6 each, \$9 for next day or hand-carry
College Catalog	\$5 in Bookstore, \$7 by US Mail
Student Activities Fee	\$10 per semester
Student Representation Fee	50¢ per semester (required)

For your convenience, we offer three ways to pay your fees:

- Pay online! Just go to www.elcamino.edu and click on MyECC.
- Bring Visa, MasterCard, Discover, cash or checks to the Cashier's Office.
- Mail a check or money order to El Camino College; Cashier's Office;
16007 Crenshaw Blvd., Torrance, CA 90506.

Mailed checks must be received in the Cashier's Office on or before the deadline date.

Cashier's Office Hours - Bookstore Building, southeast corner, 1st floor

Regular Hours: Monday - Thursday, 8:00 a.m. - 6:00 p.m.; Fridays 8:00 a.m. - 1:00 p.m.

Possible extended hours during the first week of each term.

Financial Assistance

All students are encouraged to apply for financial aid by visiting the Financial Aid Office Web page at www.elcamino.edu/studentservices/fao. Various links on programs and services and other information links are easily accessible for reference.

California residents may wish to apply for a Board of Governor's Fee Waiver (BOGFW) to pay for their enrollment fees (Please see enclosed application on page 13). Students are encouraged to complete the Free Application for Federal Student Aid (FAFSA) to determine eligibility for all federal, state and institutional programs.

The California Dream Act of 2011 became law through the passage of two Assembly bills, AB130 and AB131 that allow AB540 students to apply for state based financial aid.

- AB130 allows AB540 students to apply for institutional aid.
- AB131 allows AB540 students to apply for state based financial aid.

The California Dream Act Application is now available online at <https://dream.csac.ca.gov>. The California Dream Act Application allows students to apply for the BOGFW, Cal Grants, and Chafee Grants.

Requirements for the Board of Governor's Fee Waiver for AB540 Students:

- Be classified as AB540 by the Admissions and Records Office.
- Submit California Dream Act application or BOGFW application and required supporting documents.
- Have financial need.

For assistance and additional information contact the Financial Aid Office.

Health Services Fee

Students pay \$19 each semester to cover the operation, supervision, programs and services of the Student Health Center.

Until further notice El Camino College Compton Center students will not be charged a health fee at enrollment. If an ECC Compton Center student comes to the El Camino College cashier window and asks to use the El Camino College Student Health Center, he or she will be charged the \$19 fee for access to those services.

There are exceptions under these conditions:

1. Low-income students who meet the Board of Governor's Fee Waiver (Method A) criteria (pursuant to Section 72252) as demonstrated by appropriate support documentation of eligibility:
 - CalWORKs;
 - TANF;

- General Assistance;
- SSI; or
- SSP

2. Students who depend exclusively upon prayer for healing in accordance with the teachings of a bona fide religious sect, denomination or organization. Students who qualify for this exception may obtain a Health Services Fee Waiver form in SSV 200. All fee waiver requests must be submitted by the second week of the term.

Students will not be required to pay this fee if they are enrolled only in classes held off campus, only in distance education classes, or only in noncredit classes or work site classes. High school students or students enrolled in contract classes only are also exempt.

Health services are provided for students 18 years of age or older who pay the mandatory health fee. High school students permitted to attend the college on a concurrent enrollment basis are not eligible for health services.

College students under 18 years of age subject to other admissions criteria must pay the health fee and submit a parental or guardian consent form to receive health services.

Children, including children of students, are not permitted in the Student Health Center.

Refund of Fees

Students must drop their classes through the online system, at MyECC according to the following schedule:

Full semester classes must be dropped by Friday, January 29, 2016.

Short-term classes starting at the beginning of the semester must be dropped by Friday, January 22, 2016.

To receive a refund for a parking permit, return the permit to the cashier's window within this same time period.

To receive a refund for the Student Activities Fee, students must opt out of the fee through the online system at MyECC or at the cashier's window by Friday, January 29, 2016.

Refund checks will be mailed before the end of the semester.

Address changes should be updated in the Admissions Office promptly.



Non-Resident Refunds

To receive a refund of your non-resident tuition, you must drop your classes through the online system or the cashier's window according to the following schedule:

To receive a refund of your non-resident tuition, you must drop your classes through the online system or the cashier's window according to the following schedule:

100% Friday, January 22, 2016

75% Friday, January 29, 2016

50% Friday, February 5, 2016

25% Friday, February 12, 2016

California Residency

California State Assembly Bill 540 (AB540) allows any student who meets all of the following requirements to be exempt from paying non-resident tuition at California Community Colleges, the California State University (CSU), and the University of California (UC).

1. The student must have attended a high school (public or private) in California for three or more years or have attained credits equivalent to three or more years of high school coursework and a combination of three or more years at a California elementary or secondary school **and**

2. The student must have graduated from a California high school (public or private) or attained the equivalent (e.g., General Educational Development - GED or California High School Proficiency Exam) prior to the start of the term at El Camino College.

A student who meets the above requirements must file an affidavit with the Admissions & Records Office at El Camino College stating that he/she has an application to legalize his/her immigration status or will file an application as soon as he/she is eligible to do so. In addition to the affidavit, the student must also provide an official high school transcript that clearly shows attendance in all semesters and the date of high school graduation. If the student attended more than one California high school, then official transcripts from all high schools must be provided. If the student graduated through equivalency as mentioned above, then proof must be provided. Attendance at an adult school does not qualify.

Student information obtained in this process is strictly confidential unless disclosure is required under law. Students who meet the criteria will be exempted from the payment of non-resident tuition but will not be classified as "California Residents." Students will continue to be classified as "Nonresidents." Students who are in the United States under a student or visitor visa are not eligible.

Registration Procedure

Each student is required to have a registration appointment before being permitted to register. Registration appointments are issued by the Admissions and Records Office and indicate the day and hour after which students may register. Students who complete the admission requirements may check their appointment time on MyECC.

Students must enroll on the date and time indicated or any time thereafter in accordance with the published registration schedule.

Limitations

Enrollment in courses and programs may be limited to students meeting properly established prerequisites and corequisites and for other reasons outlined in El Camino College Administrative Procedure 5055.

Schedule of Classes

Before the registration period for each semester or session, the college publishes a Schedule of Classes listing the courses offered and general registration procedures. Schedules are available online at www.elcamino.edu/admissions/schedule.asp and may also be obtained at the Bookstore for a nominal fee. A searchable class schedule showing open and available classes is also available online.

Priority Registration

In compliance with Section 58108 of Title 5, California Administrative Code, priority registration will be implemented as follows:

Registration Time Allowance

A. All students may register on or after their scheduled registration appointment time, but not before.

B. All students must register by the published deadlines and in accordance with the policies and procedures of the District. If a student fails to meet these deadlines or to follow the District's policies and/or procedures, the student will not be allowed to register for the course. A student who attends and participates in a course without proper registration will neither receive credit nor a grade for that course and the backdating of registration will not be considered by the District unless the student can prove that he/she properly registered in a timely manner and it was a college error that caused the registration to fail.

A hold against a student (dean, fee, dismissal, etc.), a failure by the student to apply for admissions, a failure by the student to meet prerequisites or corequisites, an unapproved course overload, a K-12 form or process not properly executed, an admis-

sions hold (residency, AB540, missing data, etc.) not resolved by the student in the manner and timeframe prescribed by the District shall not be considered to be college error. A student will not be allowed to enroll in a class if there is any time overlap with another class.

A student may not be allowed to enroll in a class if the enrollment violates any of the repeat rules as set forth in Title 5 or in the El Camino College policy and procedure on repeats. Attending and participating in a course without registration does not constitute college error.

For the complete El Camino College Board Policy and Procedure for Priority Registration, please see Board Policy 5055 and Administrative Procedure 5055.

Registration Priorities

During registration periods, the following registration priority shall be followed:

Priority Level 1:

Eligible students in veterans, foster youth, DSPS/SRC, EOPS, and CalWORKs groups

Priority Level 2:

Eligible students in Title 5 sanctioned groups (none at this time)

Priority Level 3:

Eligible students in District designated groups

Priority Level 4:

Eligible in-District new students

Priority Level 5:

Eligible continuing students

Priority Level 6:

Eligible non-District new or returning students

Priority Level 7:

Other new or returning students

Priority Level 8:

K-12 concurrently enrolled students

Priority Level 9:

Continuing students on probation for two consecutive terms and/or continuing students with 100 or more earned units

Priority Level 10:

Reinstated dismissed students

Students within a continuing student priority level will be prioritized by units earned at or through El Camino College and/or El Camino College Compton Center. The more units earned the higher priority up to an earned unit limit of 100. Continuing students with the same earned unit value will be prioritized randomly.

Students within a new/returning student priority level will be prioritized by the submission date of their application for admissions. New/returning students who applied on the same day will be prioritized randomly.

Eligible new students in Priority Levels 1, 2, 3, 4, and 6 must have completed orientation, assessment, and developed an educational plan. Students should contact Veterans' Services, Foster Youth, DSPS, EOPS, CalWORKs or one of the District designated groups to receive information on qualifications for those programs and eligibility for priority registration.

Continuous Enrollment for Priority Registration

Continuous enrollment at El Camino College and ECC Compton Center constitutes enrollment in the most recent previous semester per academic year, excluding summer sessions. A student must remain enrolled in at least one course for sufficient time to receive a grade of "W" or a letter grade.

For the complete El Camino College Administrative Procedure 5055, Registration Priorities, please go to www.elcamino.edu/administration/board/boarddocs/5055%20Enrollment%20Priorities.pdf.

Unit Limitations

The student's program of studies will vary according to individual need and objectives. There is no minimum but the maximum program for a semester is 18 units without a physical education class and 19 units with a physical education class. The maximum program of study summer session is 10 units if at least one unit is in physical education. The minimum full-time student program is 12 units per semester. A student wishing to take more than the maximum units may file a petition through the Counseling Services Division. Students must have completed at least 15 transferable units in one semester at El Camino College with a 2.75 grade point average and an overall grade point average of 2.5 or higher to be eligible for an overload.

In addition to scheduled class hours, students should include in their weekly schedule the time necessary to study and prepare for classes. Each student is expected to spend two hours per week in study and preparation for each class hour per week in lecture courses. Students who work in business or industry should reduce their total study programs in proportion to the demands of their employment and personal activities. If employment requires 40 hours or more per week, students would limit their study program to seven units or less each semester.

Children in Classrooms

Children are not permitted in classrooms while class is in session. Attendance in class is limited to officially enrolled students and authorized visitors or guests only. In addition, students shall not allow children to be left unattended or unsupervised anywhere on campus. It is the responsibility of each faculty member to inform students of this requirement.

Student Records

Congress has provided in the Family Educational Rights and Privacy Act (FERPA) that students have certain rights of access to their education records. Please contact the Admissions and Records Office for any information regarding your rights under the Act.

High School Students

By law, El Camino College may restrict K-12 enrollment based on any of the following: age, grade, academic preparation, seat availability or registration priority. District policy restricts concurrent enrollment to students who have completed the 10th grade.

El Camino College will grant college credit for completed coursework. Students should consult their school counselor and/or school district policy on enrolling in college classes to earn high school credits or dual credit.

Students - When you enroll in classes at El Camino College, you are considered a college student and are expected to act accordingly. Please familiarize yourself with El Camino College policies, procedures, the college calendar, and your rights as a student by reading the class schedule and purchasing a college catalog from the ECC Bookstore. It is also available online.

Eleventh and 12th grade students must submit an up-to-date application for admissions online, have a fully completed and signed concurrent enrollment form on file in admissions, and have turned in any supporting documentation to the Admissions Office prior to the start of a semester or the start of a session in summer. Failure to meet the admissions deadline will preclude the student from registering in any classes for that term. Late admissions and late registration will not be considered for concurrently enrolled high school students.

Parents - when your child enrolls in classes at El Camino College, you lose some rights afforded you by the K-12 system.

As per FERPA (Family Educational Rights and Privacy Act) any business you conduct on behalf of your college student must be with the student's written consent. You, the parent, will need a note from your child to access private educational records or to act on his or her behalf.

Applying to El Camino College does not guarantee a seat in a class. Registration priority is given to continuing students first, followed by new and returning students, and then concurrently enrolled high school students. These students must go through the application process each semester or term that they are enrolled as a concurrently enrolled student.

Equivalent Courses

www.elcamino.edu/admissions/catalog.asp

Courses completed at other colleges and universities may be used to meet a prerequisite. Some high school courses, as stated in the college catalog, may also be used to meet a prerequisite.

Students who have completed equivalent courses at another college or in high school must have copies of necessary transcripts. Do not delay. Order transcripts and clear prerequisites prior to registration. Clearance for an equivalent course may be obtained in Drop-In Counseling or the appropriate academic division office.

Transcripts

Students who plan to attend under veterans or Social Security benefits; receive academic advisement to become matriculated; or need to have coursework at other colleges reviewed for prerequisite clearance, must request college transcripts from all schools attended be sent to the El Camino College Admissions and Records Office.

Students who plan to graduate from El Camino College with a degree or certificate and wish to have course work taken at other colleges considered for graduation must request official transcripts to be mailed from the other colleges to the El Camino College Records Office. Hand-carried transcripts from the student or any other party will not be accepted.

Ordering transcripts is easy. Go online 24/7 to www.elcamino.edu/admissions/transcripts and follow the instructions.

The first two El Camino College transcripts are free. Additional transcripts incur a fee as determined by college policy and are payable at the time of the transcript request. Transcripts are processed on a first in, first out basis.

Cross Enrollment at CSU Dominguez Hills

El Camino College students who are eligible may cross-enroll at CSU Dominguez Hills without formal admission and without payment of state university tuition, in a maximum of one baccalaureate-level course per semester on a space-available basis. Such enrollment would be at the discretion of the appropriate campus authorities on each of the campuses.

A student must meet the requirements of cross enrollment to be eligible. Additional information on requirements and procedures may be obtained at the El Camino College Admissions and Records Office or Counseling Center.

Academic Dishonesty

Academic Dishonesty violates El Camino College's Administrative Procedure 5500 Standards of Student Conduct

El Camino College is dedicated to maintaining an optimal learning environment and insists upon academic honesty. To uphold the academic integrity of the institution, all members of the academic community, faculty, staff and students alike, must assume responsibility for providing an educational environment of the highest standards characterized by a spirit of academic honesty.

Examples of academic dishonesty include but are not limited to:

- Representing the words, ideas, or work of another as one's own in any academic exercise including the use of commercial term paper companies or online sources for essays, term papers, or research papers, whether free or paid.
- Copying from another student or former student or allowing another student to copy from one's work.
- Allowing another individual to assume one's identity or assuming the identity of another individual.
- Changing answers on a previously scored test, assignment, or experiment with the intent to defraud.
- Inventing data for the purpose of completing an assignment, a laboratory experiment, or case study analysis with the intent to defraud.
- Obtaining or copying exams or test questions when prohibited by the instructor.
- Giving or receiving information during an examination or test by any means such as sign language, hand signals or secret codes, or through the use of any electronic device.
- Using aids such as notes, calculators, or electronic devices unless specifically authorized by the instructor.

- Handing in the same paper or other assignment in more than one class when prohibited by the instructor.
- Any other action that is not an honest reflection of a student's own academic work.
- Other forms of dishonesty, including, but not limited to, forgery or attempted forgery of any academic record; alteration or misuse of college documents, records or identification; or knowingly furnishing false information to the District.
- Unauthorized preparation, giving, selling, transfer, distribution, or publication, for any commercial purpose, of any contemporaneous recording of an academic presentation in a classroom or equivalent site of instruction, including but not limited to handwritten or typewritten class notes, except as permitted by any District policy or administrative procedure.

Responsibility of El Camino College Students

It is the responsibility of each student to conduct him/herself in a manner that encourages learning and promotes honesty; and to act with fairness toward other students in the classroom. This incorporates the notion that students should not seek an unfair advantage over other students when completing an assignment, taking an examination or engaging in any other kind of academic activity.

Consequences for Academic Dishonesty

When there is evidence or knowledge of academic dishonesty occurring, any or all of the following actions may be imposed:

1. The instructor may assign a failing grade to the examination or assignment in which the alleged cheating or plagiarism occurred.
2. The instructor may dismiss the student from the class or activity for the present and/or following class session(s) as stipulated in AP 5520.
3. The instructor may recommend suspension or expulsion of the student from the college as stipulated in AP 5520. This recommendation must be in accordance with El Camino College's Student Discipline Procedures.
4. A Student Conduct Incident Report is filled out by the instructor and copies are submitted to the division dean and Director of Student Development. The Director of Student Development will keep this form in the student file and take any additional disciplinary action if deemed appropriate. Should there be record of multiple incidents of academic dishonesty or other misconduct committed by a student, he or she may be suspended from all classes and campus for up to two years.

ASB Student Discounts & Student Activities Fee

All students who pay the Student Activities Fee will receive the Auxiliary Services Board (ASB) sticker for their photo ID cards at the Cashier's Office. All students may obtain a free ECC photo identification card at the photo identification booth inside the Student Activities Center.

The ASB sticker offers a variety of discounts including discount movie theater and amusement park tickets. Movie theater and amusement park discount tickets can be purchased at the Marsee Auditorium Ticket Office during its regular operating hours. On-campus benefits include access to Activities Center events, free admission to all campus athletic events and a discount on tickets at district-sponsored Center for the Arts events.

Funds from the Student Activities Fee help support co-curricular activities of the college. Such activities include but are not limited to student government, clubs, the Union newspaper, plays, athletic teams and the debate team.

The \$10 Student Activities Fee will be collected during primary terms (fall and spring). A student may decline the Student Activities Fee when enrolling for classes. If the student does not decline during enrollment, the Student Activities Fee will be assessed and collected. Once paid, the Student Activities Fee is non-refundable after the add/drop period for full-term courses.

Bookstore

Hours

Monday - Thursday 7:30 a.m. to 6:00 p.m.

Friday: 7:30 a.m. to 4:00 p.m.

Saturday & Sunday: Closed

Contact us at 310-660-3380

Refund Policy

Merchandise must be in new condition, in sealed package, clean and free of all markings and bearing all original tags. A 10% restocking fee may be assessed on all refunds.

Textbooks can be returned for a full refund within the first week of the fall and spring semesters. Textbooks purchased for summer sessions have three days from the start of classes to return for a full refund. Textbooks must be in the same condition as purchased and must be accompanied with a register receipt for a full refund. See the Bookstore Web page for further refund information.

Book Buyback

The Bookstore provides daily book buyback. Students who buy and sell back used books realize the best value for their money.

The best time to sell books is during finals. The Bookstore will pay up to 50% back on textbooks if:

- A. The book has been requested for an upcoming semester.
- B. The Bookstore needs additional stock.
- C. There is absolutely no moisture damage on the book.
- D. The only markings on the book are from a highlighter.
- E. No pages have been removed.
- F. There are no new editions pending.

Any student purchasing a used book understands that the life of a used book is limited and that the Bookstore may determine that a book purchased at the beginning of the semester in used condition may not be in condition to be resold by the end of that semester.

Online Bookstore

The Bookstore now has textbook information available online. Look up title and prices for the textbooks. In addition, textbooks may be purchased online at: www.elcamino.edu. Just click on the Bookstore and order textbooks for home delivery or in-store pick up. Shop 24/7 at the El Camino College Bookstore online!

Career & Transfer Center

Career and transfer services are offered in the Counseling Center on the first floor of the Student Services Center. Office hours: Monday - Thursday 8:00 a.m. to 7:00 p.m.

The Career Center offers opportunities for extensive career planning and evaluation of interests, personality, and skills. Value assessments are also available. In addition, career exploration and workshops are offered as they are related to vocational and pre-professional planning and job success.

Appointments for career exploration, assessments and counseling are available to current students and alumni. Career fairs, tours, workshops, and career orientations are scheduled throughout the year.

The Career Center has reference books, Internet career resources, career pamphlets, occupational files, and online career information that describes jobs and provides information on regional, state, and national job markets.

Career and job search booklets are also available in the Career Center. For more information, please call 310-660-3593, extension 6137.

The Transfer Center offers a wide range of activities designed to assist students in transferring successfully to the four-year college or university of their choice.

Among the transfer services offered are professional transfer counseling and advisement, regularly scheduled visits by recruiting and admissions officers from four-year colleges and universities, and workshops on major steps in the transfer process. Other services offered include university fairs at El Camino College and frequent field trips to an array of major universities.

A calendar of Transfer Center activities is published monthly and is widely distributed. A transfer guide is published annually. Information about public and private colleges and universities is available through the Transfer Center. Visit online at www.elcamino.edu/student-services/co and click on Transfer Services to find the latest information on fairs, tours and workshops. In addition, find the latest information about the benefits of earning an Associate of Arts/Associate of Science Transfer Degree (AA-T/AS-T) and UC Transfer Admission Guarantee Programs (TAG).

Counseling/Advisement

Counseling services are available to students through scheduled appointments or express counseling. Appointments are scheduled online one week in advance through a MyECC account. Appointments are open for scheduling every Thursday at 5:00 p.m. (subject to change).

Appointments for special support programs are not available to schedule online. A student who has selected a major field of study is strongly encouraged to see one of the counselors assigned to that major. Undeclared and undecided students may schedule an appointment with any counselor.

As part of the Student Success & Support Program, counseling services assist students in clarifying career and life goals and in developing an appropriate course of study based on goals, aptitudes and interests.

Office Hours (subject to change):

Monday - Thursday 8:00 a.m. to 7:00 p.m.

Friday 9:00 a.m. to 1:00 p.m.

Library

The Schauerman Library serves as the research center of the college with more than 120,000 books, hundreds of periodical and newspaper titles, and access to online databases, e-books and search tools. The Library also provides open quiet study space and group study rooms, which are available with a reservation, and is home to the El Camino College archives.

During the fall and spring semesters, the library is open from 8:00 a.m. to 9:00 p.m., Mon-

day through Thursday; from 8:00 a.m. to 4:30 p.m. on Friday; and from 9:30 a.m. to 2:30 p.m. Saturday. Summer session hours vary (please call the Library, or check the Web page for these hours). The Library is closed when classes are not in session. The Library's online resources are available to students 24/7 from any computer with an Internet connection.

The Reference and Periodicals/Reserves Room, located in the East Wing lower level, is where patrons can access research support from librarians along with reference books and current periodicals. Computers are available for searching the Library's online databases and the Internet for research purposes.

The Periodicals/Reserves desk provides limited access to a collection of select course textbooks and supplemental materials, along with back issues of periodicals available in print or microfilm.

The Circulation Desk, located in the main lobby, is where general circulating books and materials can be checked out and group study room reservations booked. The ECC ID card also serves as a library card and must be activated each semester at the circulation desk for access to library services. A rotation of campus and local-area artist exhibits can also be viewed in the library lobby.

A fine of 25 cents a day is charged for overdue circulating books, with a maximum of \$10 for hardcover books and \$5 for paperback books. A fine of 25 cents an hour is charged for overdue Reserve/Textbook collection materials. Lost books are charged at the rate of the cost of the book plus \$10 processing fee.

Learning Resources Center (LRC)

The Learning Resources Center is dedicated to helping students, faculty, and staff of El Camino College achieve their academic goals. The LRC offers programs to enhance teaching and learning and provides learning opportunities through the use of audio-visual materials, computer-assisted instruction, and tutorial services in the following areas:

The **LMTC - Library Media Technology Center** (Library - Basement, East-Wing) is El Camino College's lab with over 160 computers. The LMTC has fully networked Windows-based computers, color and laser printing, scanning, adaptive access tools and Internet access. Software includes word processing, database, spreadsheet, presentation and graphics programs. Students may also use a variety of discipline-specific software programs.

The **Basic Skills Study Center** (Library - Upper-Level, North-Wing) provides individualized computer-assisted instruction in basic reading and math. Students will be given a diagnostic placement test and a personal study plan.

The **LRC Tutorial Program** (Library - Upper-Level, West-Wing) offers free drop-in tutoring for many subjects including, but not limited to, English, ESL, mathematics, chemistry, business, biology, music, and foreign languages. Tutoring is provided by trained tutors. The current tutoring schedule is posted in the Learning Center and at: www.elcamino.edu/library/lrc/tutoring. Free online tutoring is also available for students when they cannot meet face-to-face with a tutor. To register for this service, go to www.nettutor.com/ecc.

The **Learning Center** (Library - Upper-Level, West-Wing) houses media materials collections to supplement instruction in many academic disciplines. The collection includes audio and video tapes, disarticulated skeletons, human anatomy models, maps, text materials, art, and much more. Equipment is also available for viewing videos and DVDs. All LRC services located in the library are open during library service hours. For additional information, visit www.elcamino.edu/library/lrc or call 310-660-3511.

Orientation

All students are required to participate in orientation and to become familiar with the college and its resources. Orientation is offered in different locations: online at www.elcamino.edu via MyECC, and in Student Education Planning Workshops for new students. Special orientation sessions are arranged for high school students through their high schools. Specialized orientations are also arranged for students who participate in the various Academic Resources and Support Programs. For more details visit the Counseling Web page.

Reciprocal Services

For your convenience reciprocal services are available to students enrolled at both El Camino College and El Camino College Compton Center. Students in good standing at either location have access to services at both El Camino College and ECC Compton Center, including the bookstore, library and computer labs. Additionally, one parking permit is valid at both ECC and ECC Compton Center.

Special Resource Center

www.elcamino.edu/academics/src

The mission of the Special Resource Center (SRC) is to facilitate academic success for verified students with disabilities by providing equal access to educational opportunities in

an integrated campus setting. The SRC provides support services, adaptive equipment, computer technology, and specialized instruction designed to meet the educational needs of students with disabilities.

In order to be eligible for support services or accommodations, a student must provide documentation of his/her disability or be assessed by SRC professional staff. Eligibility is determined by specially trained, highly skilled professional staff. Specific educational needs are identified on an individual basis and a plan is developed with each student. Examples of services or accommodations include but are not limited to: American Sign Language interpreters, testing accommodations, access technologies, or printed materials made available in alternate formats.

Students with verifiable disabilities who do not wish to avail themselves of the services of the SRC may still be eligible for reasonable accommodation(s) and service(s) by contacting the Dean of Student Support Services at 310-660-3484 located in the Student Services Center, Room 200.

El Camino College recognizes its responsibility to provide an equal opportunity for education for all students. It is the policy (Board Policy 1600) of the El Camino Community College District to encourage full inclusion in all programs and services. Accommodations and alternate formats are available upon request. The Special Resource Center is located on the east side of the Student Services Center. Please visit or contact us by phone 310-660-3295 or 424-236-6264 (VP).

Academic Resources and Support Programs

El Camino College offers many academic and student services to promote and empower student learning and success. These programs provide various services or support along a student's pathway from getting started to reaching their educational goals. Located across the college in various buildings, the college website provides information about how to access the programs and details of services offered. Here is a list of several programs that collaborate to make a difference in students' experience and promote student learning, excellence and success.

- Admissions and Records
- Assessment and Testing Center
- Basic Skills Study Center
- CalWORKs
- Career Center
- Career Pathways
- Counseling Services
- CTE Teacher Pipeline

- Distance Education
- Extended Opportunity Programs and Services/Cooperative Agencies Resources for Education (EOPS/CARE)
- Financial Aid
- First Year Experience/Learning Communities
- Foster and Kinship Care Education
- Foundation Scholarship Office
- HBCU Transfer Initiative
- Honors Transfer Program
- International Student Program
- Learning Resources Center
- Library
- Math Placement Test Preparation
- Math Study Center
- Mathematics, Engineering, Science Achievement Program (MESA)
- Music Library
- Office of Staff and Student Diversity
- Outreach & School Relations
- Project Success
- Puente Project
- Reading Success Center
- Science, Technology, Engineering and Math (STEM)
- Special Resource Center (SRC)
- Student Athlete Independent Learning (SAIL)
- Student Development Office
- Student Health Center
- Student Job Listings
- Student Success Program (formerly Student Enhancement Program)
- Student Success & Support Program
- Supplemental Instruction
- Transfer Center
- Veteran Services and Resource Center
- Women in Industry and Technology (WIT)
- Writing Center and Computer Lab

Writing Center

The Writing Center, located in Humanities 122, serves all El Camino College students who need assistance with writing. The Writing Center offers one-on-one conferences or computer-assisted instruction. In addition, the Writing Center offers tutorials on grammar, documentation, and specialized writing tasks such as cover letters and resumes.

To receive services, students must bring their El Camino College identification card, a flash drive to save their work, and a writing assignment from class if they intend to request a writing conference.

All services are drop in; no appointment is necessary. The Writing Center phone number is 310-660-3873. Please visit: www.elcamino.edu/academics/humanities/writingcenter/index.asp for more information.

Information about the following policies and procedures can be found online at:

Admissions and Records

www.elcamino.edu/welcome/admissions/

Assessment and Testing

www.elcamino.edu/student services/assessmenttesting/

Attendance

www.elcamino.edu/admissions/attendance.asp

Class Schedules

www.elcamino.edu/admissions/schedule.asp

College Catalog

www.elcamino.edu/admissions/catalog.asp

Counseling

www.elcamino.edu/student services/co

Course Credit

www.elcamino.edu/admissions/credit.asp

EOPS/CaIWORKs/CARE

www.elcamino.edu/student services/eops

Fees, Tuition and Refunds

www.elcamino.edu/admissions/fees.asp

Financial Aid

www.elcamino.edu/student services/fao

First Year Experience/Learning Communities

www.elcamino.edu/student services/fye

Honors Transfer Program

www.elcamino.edu/academics/honorstransfer

Library/Learning Resources

www.elcamino.edu/library

Student Success & Support Program

www.elcamino.edu/student services/co/matriculation.asp

Registration, Add and Drop Dates

www.elcamino.edu/academics/calendar.asp

Special Resource Center

www.elcamino.edu/academics/src

Student Development

www.elcamino.edu/student services/activities/sdo.asp

Student Health Center

www.elcamino.edu/student services/health

Student Learning Outcomes (SLO)

www.elcamino.edu/academics/slo

Supplemental Instruction (SI) Program

www.elcamino.edu/student services/fye/si

Transcripts

www.elcamino.edu/admissions/transcripts.asp

Transfer Center

www.elcamino.edu/student services/co/transfer_services/index.asp

Policies and services are subject to change.

Campus Police Department

www.elcamino.edu/police/

Parking, Traffic and Safety

The El Camino College Police Department is in charge of the personal safety and security of all who attend classes, as well as all who are employed by El Camino College.

The Vehicle Code Laws of the State of California, the ordinances of Los Angeles County and the Traffic and Parking Regulations of the El Camino Community College District are in effect 24 hours per day, seven days per week and are enforced by the El Camino College Police Department pursuant to section 21113 (a) (c) (f) of the California Vehicle Code.

Anyone parking in district parking lots is required to display a valid El Camino College or ECC Compton Center parking permit in his/her vehicle. Semester parking permits are available for purchase from the Cashier's Office located in the Bookstore Building. Daily parking permits are available for \$3 from parking permit machines located in the parking lots. Daily motorcycle permits are available at Campus Police.

Parking regulations are enforced seven days per week, 24 hours a day throughout the year, including weekends and holidays, unless otherwise specified. Vehicles parking in staff parking areas must display a valid El Camino College or El Camino College Compton Center staff parking permit. Students/visitors and the general public may park in staff parking areas on weekends and holidays with a valid El Camino College student semester permit or daily parking permit. Parking availability is subject to change, and lots may be closed or restricted for special events.

Red and white marked stalls are made available to El Camino Community College District directors, deans and other management personnel for a fee through the Business Manager's Office. Although located in

general staff lots, they are for the exclusive use of the individual paying the fee. All others occupying these stalls are subject to a citation.

Traffic and parking regulations are posted throughout campus. Campus Police will issue citations to violators of these regulations. Parking violations are a minimum of \$40.

The El Camino Community College District shall not be liable for the loss or damage caused to any vehicle parked in a district parking lot.

The basic campus speed limit is 15 mph in all posted areas. All provisions of the California Vehicle Code and the Traffic Rules of the El Camino Community College District are strictly enforced. Police officers may issue superior court citations to violators of these regulations.

If you have lost property on campus, please stop by the Police Department Parking Services office Monday through Friday from 8:00 a.m. to 4:30 p.m. Lost property not claimed within 90 days is disposed of in accordance with district policy.

The El Camino College Police Department operates a campus courtesy shuttle between the campus buildings and parking lots, Monday through Friday evenings from 5:30 to 10:30 p.m. You may obtain this service by calling the police department or by using one of the "POLICE" phones located throughout campus. The "POLICE" telephones can also be used for reporting emergencies and suspicious activity. You may reach the police department in an emergency situation by dialing 9-1-1 from any pay telephone on campus or by dialing 310-660-3100 from a cellular telephone.

First aid, as well as help in all emergency situations, is provided through the police department.

The use of skateboards, Razors, scooters, roller skates and bicycles is not permitted on campus. It is a violation of California Vehicle Code section 21113(F) to operate those items on campus. Also see, El Camino College Board Policy 5500(II.e.).

Disabled Persons Parking

Students/visitors with disabilities who have been issued a DMV Disabled Person (DP) placard may park in any designated disabled person stall. Disabled persons may park in faculty/staff/student space and MUST DISPLAY the DMV disabled person placard/plates AND a valid El Camino College semester or daily parking permit when parked. Failure to display the DP placard and a valid El Camino College or ECC Compton Center permit (when parked in faculty/staff/student space) will result in the issuance of a citation. See California Code of Regulations – Title 5, Section 54100; Ed Code 67301(a). Temporary medical parking arrangements can be made at Campus Police/Parking Services.

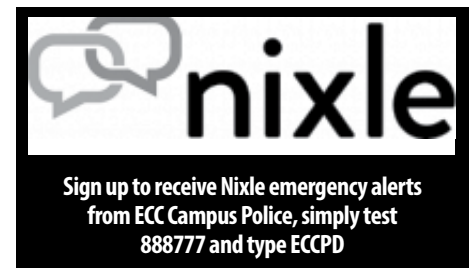

Student Right to Know Information

The El Camino College Police Department provides professional law enforcement services to the El Camino College community. The police department is located at the corner of Redondo Beach and Crenshaw boulevards in Parking Lot K. The police department provides first aid service in emergency situations. You may reach the police department by calling 310-660-3100.

The police department is open 24 hours per day. In accordance with the Federal Jeanne Clery Disclosure of Campus Security Policy and Campus Crime Statistics Act, campus police has posted campus security and safety information, and all required statistical data on the police department Web page: www.elcamino.edu/police/. This information is also available in printed form in the lobby of the police department and can be mailed upon request. The police department Web page also offers a wide variety of information about services and programs provided by the police department.

2015-2016 BOARD OF GOVERNORS FEE WAIVER INFORMATION

(FALL 2015/SPRING 2016/SUMMER 2016)

<u>PROGRAM BENEFITS</u>	<u>FILING DEADLINES</u>	<u>OTHER INFORMATION</u>
Enrollment Fees Waived Reduced Parking Fees Method A—Health Fees Waived* One Application For All 3 Terms	Fall 2014 (8/22/15-12/11/15) Spring 2015 (1/16/16-5/13/16) Summer 2015 (5/31/16-8/18/16)	Parent Signature for Dependent Student Method A Documentation Required Processed FAFSA/CA Dream Act with an EFC Federal Minimum Need of \$1,104

Method-A (Apply for Board of Governors Fee Waiver Only)

*Except for Dependent of National Guard

<p>You or your family must receive benefits from one of the following:</p> <p><input type="checkbox"/> CalWORKs (AFDC) or Temporary Assistance for Needy Families (TANF)</p> <p><input type="checkbox"/> Supplemental Security Income (SSI) or State Supplementary Program (SSP)</p> <p><input type="checkbox"/> General Assistance (GA)</p>	<p>Submit one of the following documents:</p> <p><input type="checkbox"/> Copy of a <u>current or last</u> month's check for CalWORKs SSI, SSP, or GA benefits. Current or last month's bank statement with direct deposit of SSI benefit is acceptable documentation. Please submit a PHOTOCOPY of your benefit check or bank statement.</p> <p><input type="checkbox"/> Agency Certification Form, verifying eligibility, with an authorized signature, agency stamp, and <u>current date</u>.</p>
--	--

Method-B (Apply for Board of Governors Fee Waiver Only)

<p>You must meet the following qualifying income standards:</p> <table> <tr> <th><u>Number in Household</u></th><th><u>2014 Total Income</u></th></tr> <tr> <td>1</td><td>\$17,505</td></tr> <tr> <td>2</td><td>\$23,595</td></tr> <tr> <td>3</td><td>\$29,685</td></tr> <tr> <td>4</td><td>\$35,775</td></tr> <tr> <td>5</td><td>\$41,865</td></tr> <tr> <td>6</td><td>\$47,955</td></tr> </table> <p>Add \$6,090 for each additional family member in the household.</p>	<u>Number in Household</u>	<u>2014 Total Income</u>	1	\$17,505	2	\$23,595	3	\$29,685	4	\$35,775	5	\$41,865	6	\$47,955	<p>Submit one of the following documents:</p> <p><input type="checkbox"/> Dependent Student: A copy of parent(s)' and/or parent's Registered Domestic Partner IRS Tax Return Transcript or U.S. Income Tax Return(s) for 2014.</p> <p><input type="checkbox"/> Independent Student: A copy of student's and/or spouse's Register Domestic Partner's IRS Tax Return Transcript or U.S. Income Tax Return(s) for 2014.</p> <p><input type="checkbox"/> Non-tax Filers: A copy of W-2 Transcript from the IRS or W-2(s). A copy of 1099 Transcript from the IRS or 1099(s)</p>
<u>Number in Household</u>	<u>2014 Total Income</u>														
1	\$17,505														
2	\$23,595														
3	\$29,685														
4	\$35,775														
5	\$41,865														
6	\$47,955														

Method-C (Apply for Board of Governors Fee Waiver & Other Financial Aid)

Complete the Free Application for Federal Student Aid (FAFSA) online at www.fafsa.ed.gov.

AB 540 students, complete the California Dream Act Application online at <https://dream.csac.ca.gov/>.



Financial Aid Office

El Camino College (ECC) - 16007 Crenshaw Blvd. • Torrance, CA 90506 ☎ 1-310-660-3493 • www.elcamino.edu
 ECC Compton Center (COM) - 1111 E. Artesia Blvd., E-17 • Compton, CA 90221 ☎ 1-310-900-1600 x 2935 • www.compton.edu

California Community Colleges 2015-16 Board of Governors Fee Waiver Application

This is an application to have your **ENROLLMENT FEES WAIVED**. If you need money to help with books, supplies, food, rent, transportation and other costs, please complete a **FREE APPLICATION FOR FEDERAL STUDENT AID (FAFSA) or the California Dream Application (for eligible AB 540 students)** immediately. **The FAFSA is available at www.fafsa.gov and the Dream Application is available at <https://dream.csac.ca.gov/>.** Contact the Financial Aid Office for more information.

IMPLEMENTATION OF Assembly Bill 1899: Victims of Trafficking, Domestic Violence and other Serious Crimes

AB 1899, chaptered in September of 2012, provides for a non-resident enrollment fee exemption for "Victims of trafficking, domestic violence and other serious crimes". In addition, the legislation allows these students to apply for and, if eligible, receive financial aid from programs administered by public postsecondary institutions or the state of California. Finally, the legislation provides that enrollment fees shall be waived for these students who apply for and are eligible to receive Board of Governor enrollment fee waivers.

*This **FREE WAIVER** application is for California residents, eligible AB 540 students, and eligible AB 1899 students, as determined by the Admissions or Registrar's Office. If you have not had your California residency or eligibility status determined by the Admissions or the Registrar, please see one of those offices to obtain the valid determination. Fee waiver eligibility cannot be determined until your status has been verified.*

Has the Admissions or Registrar's Office determined that you are a California resident? ☐ Yes ☐ No

If no, has the Admissions or Registrar's Office determined that you are eligible for a non-resident tuition exemption as an AB540 student? ☐ Yes ☐ No

If no, has the Admissions or Registrar's Office determined that you are eligible for a non-resident tuition exemption granted as a result of you residing in the United States with a "T" or "U" visa (immigration status under Section 1101(a)(15)(T)(i) or (ii), or Section 1101(a)(15)(U)(i) or (ii), of Title 8 of the United States Code)? ☐ Yes ☐ No

Name: _____ Student ID # _____
 Last First Middle Initial

Email (if available): _____ Telephone Number: () _____

Home Address: _____ Date of Birth _____ / _____ / _____
 Street City Zip Code

IMPLEMENTATION OF THE CALIFORNIA DOMESTIC PARTNER RIGHTS AND RESPONSIBILITIES ACT

The California Domestic Partner Rights and Responsibilities Act extends rights, benefits, responsibilities and obligations to individuals in domestic partnerships registered with the California Secretary of State under Section 297 of the Family Code. If **you** are in a Registered Domestic Partnership (RDP), or legal same sex marriage, you will be treated as an Independent married student to determine eligibility for this Enrollment Fee Waiver and will need to provide income and household information for your domestic partner. If you are a dependent student and your parent is in a Registered Domestic Partnership, or legal same sex marriage, you will be treated the same as a student with married parents and income and household information will be required for the parent's domestic partner.

Note: These provisions apply to state student financial aid ONLY, and not to federal student financial aid.

Are you or your parent in a Registered Domestic Partnership with the California Secretary of State under Section 297 of the Family Code? (Answer "Yes" if you or your parent are separated from a Registered Domestic Partner but have **NOT FILED** a Notice of Termination of Domestic Partnership with the California Secretary of State's Office.) ☐ Yes ☐ No

If you answered "Yes" to the question above, treat the Registered Domestic Partner as a spouse. You are required to include your domestic partner's income and household information or your parent's domestic partner's income and household information in Questions 4, 11, 12, 13, 14, 15, 16, 17.

STUDENT MARITAL STATUS

☐ Single ☐ Married ☐ Divorced ☐ Separated ☐ Widowed ☐ Registered Domestic Partnership

DEPENDENCY STATUS

The questions below will determine whether you are considered a Dependent student or Independent student for fee waiver eligibility and whether parental information is needed. If you answer "Yes" to **ANY** of the questions 1-10 below, you will be considered an **INDEPENDENT** student. If you answer "No" to all questions, you will be considered a Dependent student thereby reporting parental information and should continue with Question 11.

1. Were you born before January 1, 1992? ☐ Yes ☐ No
2. As of today, are you married **or** in a Registered Domestic Partnership (RDP)? (Answer "Yes" if you are separated but not divorced or have not filed a termination notice to dissolve partnership.) ☐ Yes ☐ No
3. Are you a veteran of the U.S. Armed Forces **or** currently serving on active duty for purposes other than training? ☐ Yes ☐ No
4. Do you have children who will receive more than half of their support from you between July 1, 2015 - June 30, 2016, **or** other dependents who live with you (other than your children or spouse/RDP) who receive more than half of their support from you, now and through June 30, 2016 ☐ Yes ☐ No
5. At any time since you turned age 13, were both your parents deceased, were you in foster care, or were you a dependent or ward of the court? ☐ Yes ☐ No
6. Are you or were you an emancipated minor as determined by a court in your state of legal residence? ☐ Yes ☐ No
7. Are you or were you in legal guardianship as determined by a court in your state of legal residence? ☐ Yes ☐ No
8. At any time on or after July 1, 2014, did your high school or school district homeless liaison determine that you were an unaccompanied youth who was homeless? ☐ Yes ☐ No
9. At any time on or after July 1, 2014, did the director of an emergency shelter or transitional housing program funded by the U.S. Department of Housing and Urban Development determine that you were an unaccompanied youth who was homeless? ☐ Yes ☐ No
10. At any time on or after July 1, 2014, did the director of a runaway or homeless youth basic center or transitional living program determine that you were an unaccompanied youth who was homeless or were self-supporting and at risk of being homeless? ☐ Yes ☐ No

☐ If you answered "Yes" to any of the questions 1 - 10, you are considered an **INDEPENDENT** student for enrollment fee waiver purposes and must provide income and household information about yourself (and your spouse or RDP if applicable). Skip to Question #13.

☐ If you answered "No" to all questions 1 - 10, complete the following questions:

11. If your parent(s) or his/her RDP filed or will file a 2014 U.S. Income Tax Return, were you, or will you be claimed on their tax return as an exemption by either or both of your parents? ☐ Yes ☐ No
12. Do you live with one or both of your parent(s) and/or his/her RDP? ☐ Yes ☐ No

☐ If you answered "No" to questions 1 - 10 and "Yes" to either question 11 or 12, you must provide income and household information about your PARENT(S)/RDP. Please answer questions for a **DEPENDENT** student in the sections that follow.

☐ If you answered "No" or "Parent(s) will not file" to question 11, and "No" to question 12, you are a **dependent student for all student aid except this enrollment fee waiver**. You may answer questions as an **INDEPENDENT** student on the rest of this application, but please try to get your PARENT information and file a FAFSA so you may be considered for other student aid. You cannot get other student aid without your parent(s)' information.

METHOD A ENROLLMENT FEE WAIVER

13. Are you (the student **ONLY**) currently receiving monthly cash assistance for yourself or any dependents from:

TANF/CalWORKs?

☐ Yes ☐ No

SSI/SSP (Supplemental Security Income/State Supplemental Program)?

☐ Yes ☐ No

General Assistance?

☐ Yes ☐ No

14. If you are a dependent student, are your parent(s)/RDP receiving monthly cash assistance from TANF/CalWORKs or SSI/SSP as a primary source of income? ☐ Yes ☐ No

If you answered "Yes" to question 13 or 14 you are eligible for an ENROLLMENT FEE WAIVER. Sign the Certification at the end of this form. You are required to show current proof of benefits. Submit application and documentation to the financial aid office.

METHOD B ENROLLEMENT FEE WAIVER

15. **DEPENDENT STUDENT:** How many persons are in your parent(s)/RDP household? (Include yourself, your parent(s)/RDP, and anyone who lives with your parent(s)/RDP and receives more than 50% of their support from your parents/RDP, now and through June 30, 2016.) _____

16. **INDEPENDENT STUDENT:** How many persons are in your household? (Include yourself, your spouse/RDP, and anyone who lives with you and receives more than 50% of their support from you, now and through June 30, 2016.) _____

17. **2014 Income Information**

(Dependent students should not include their income information for Q 17 a and b below.)

a. Adjusted Gross Income (If 2014 U.S. Income Tax Return was filed, enter the amount from Form 1040, line 37; 1040A, line 21; 1040EZ, line 4).

**DEPENDENT STUDENT:
PARENT(S)/RDP
INCOME ONLY**

\$ _____

**INDEPENDENT STUDENT:
STUDENT (& SPOUSE'S/
RDP) INCOME**

\$ _____

b. All other income (Include **ALL money** received in 2014 that is not included in line (a) above (such as disability, child support, military living allowance, Workman's Compensation, untaxed pensions).

\$ _____

\$ _____

TOTAL Income for 2014 (Sum of a + b)

\$ _____

\$ _____

The Financial Aid Office will review your income and let you know if you qualify for an ENROLLMENT FEE WAIVER under Method B. Submit application and documentation to the financial aid office.

If you do not qualify using Method A or Method B, you should file a FAFSA (for U.S. citizens or eligible non-citizens) or the California Dream Application (for undocumented AB 540 students). The FAFSA is available at www.fafsa.gov and the Dream Application is available at <https://dream.csac.ca.gov/>. Contact the Financial Aid Office for more information.

SPECIAL CLASSIFICATIONS ENROLLEMENT FEE WAIVERS

18. Do you have certification from the CA Department of Veterans Affairs that you are eligible for a dependent's fee waiver?

Submit certification.

☐ Yes ☐ No

19. Do you have certification from the National Guard Adjutant General that you are eligible for a dependent's fee waiver?

Submit certification.

☐ Yes ☐ No

20. Are you eligible as a recipient of the Congressional Medal of Honor or as a child of a recipient?

Submit documentation from the Department of Veterans Affairs.

☐ Yes ☐ No

21. Are you eligible as a dependent of a victim of the September 11, 2001, terrorist attack?

Submit documentation from the CA Victim Compensation and Government Claims Board.

☐ Yes ☐ No

22. Are you eligible as a dependent of a deceased law enforcement/fire suppression personnel killed in the line of duty?

Submit documentation from the public agency employer of record.

☐ Yes ☐ No

☐ If you answered "Yes" to any of the questions from 18-22, you are eligible for an ENROLLMENT FEE WAIVER and perhaps other fee waivers or adjustments. Sign the Certification below. Submit application and documentation to the financial aid office. Contact the Financial Aid Office if you have questions.

I hereby swear or affirm, under penalty of perjury, that all information on this form is true and complete to the best of my knowledge. **If asked by an authorized official, I agree to provide proof of this information, which may include a copy of my and my spouse/registered domestic partner and/or my parent's/registered domestic partner's 2014 U.S. Income Tax Return(s).** I also realize that any false statement or failure to give proof when asked may be cause for the denial, reduction, withdrawal, and/or repayment of my waiver. I authorize release of information regarding this application between the college, the college district, and the Chancellor's Office of the California Community Colleges.

- ☐ Federal and state financial aid programs are available to help with college costs (including enrollment fees, books & supplies, transportation and room and board expenses). By completing the FAFSA or the California Dream Application, additional financial assistance may be available in the form of Cal Grants, Pell and other grants, work study and other aid.
- ☐ I may apply for and receive financial assistance if I am enrolled, either full time or part time, in an eligible program of study (certificate, associate degree or transfer).
- ☐ Financial aid program information and application assistance is available in the college financial aid office.

Date _____

State and federal laws protect an individual's right to privacy regarding information pertaining to oneself. The California Information Practices Act of 1977 requires the following information be provided to financial aid applicants who are asked to supply information about themselves. The principal purpose for requesting information on this form is to determine your eligibility for financial aid. The Chancellor's Office policy and the policy of the community college to which you are applying for aid authorize maintenance of this information. Failure to provide such information will delay and may even prevent your receipt of financial assistance. This form's information may be transmitted to other state agencies and the federal government if required by law. Individuals have the right of access to records established from information furnished on this form as it pertains to them.

The officials responsible for maintaining the information contained on this form are the financial aid administrators at the institutions to which you are applying for financial aid. The SSN may be used to verify your identity under record keeping systems established prior to January 1, 1975. If your college requires you to provide an SSN and you have questions, you should ask the financial aid officer at your college for further information. The Chancellor's Office and the California community colleges, in compliance with federal and state laws, do not discriminate on the basis of race, religion, color, national origin, gender, age, disability, medical condition, sexual orientation, domestic partnership or any other legally protected basis. Inquiries regarding these policies may be directed to the financial aid office of the college to which you are applying.

☐ Student is not eligible

Certified by: _____ Date: _____

FIRST YEAR EXPERIENCE/LEARNING COMMUNITIES PROGRAM – SPRING 2016**(310) 660-6936 or (310) 660-3593 x 3075 / (Student Services Center 204)**

A learning community is an exciting way to take classes that are linked with a common theme. The term “learning communities” refers to classes in which the subject matter and ways of investigating questions in two or more courses are integrated. Learning community instructors coordinate curriculum, activities, and services to help ensure student success.

FYE Community A

6330	English 1A (Reading and Composition)	T/TH	8:00 am – 10:05 am	Cerofeci	MBA 415	4.0
5264	Dance 101 (Dance Appreciation)	M/W	11:15am – 12:40pm	Berney	Musi 204	3.0

FYE Community B

6321	English 1A (Reading and Composition)	M/W	8:00am – 10:05am	Thompson	MBA 415	4.0
8018	Contemporary Health 1 (Personal and Community Health Issues)	T/TH	9:30am-10:55am	Granger	PE 204	1.0

FYE Community E

6368	English 1A (Reading and Composition)	M/W	10:15am – 12:20pm	Crotwell	Admin 219	4.0
2500	Human Development 10 (Strategies for Creating Success in College and in Life)	T/TH	9:30am – 10:55am	K. Daniel-DiGregorio	SOCS 204	3.0

FYE Community F

6378	English 1A (Reading and Composition)	T/TH	10:15am – 12:20pm	Cheung	H 108	4.0
8000	Contemporary Health 1 (Personal and Community Health Issues)	M/W	7:45am-9:10am	N. Fernley	PE 27	3.0

FYE Community G

6384	English 1A (Reading and Composition)	T/TH	10:15am – 12:20pm	S. Kushigemachi	H 306	4.0
5707	Communication Studies 1 (Public Speaking)	T/TH	7:45am-9:10am	Davidson	Musi 201	3.0

FYE Community H

6340	English 1A (Reading and Composition)	T/TH	8:00am – 10:05am	S. Merz	H 108	4.0
2504	Human Development 10 (Strategies for Creating Success in College and in Life)	F	9:30am – 12:40pm	H. Nguyen	SOCS 213	3.0

FYE Community I

6363	English 1A (Reading and Composition)	M/W	10:15am – 12:20pm	Thompson	H 209	4.0
2488	Human Development 10 (Strategies for Creating Success in College and in Life)	W/F	7:45am – 9:10am	Y. Chu	SOCS 202	3.0

FYE Community J

6371	English 1A (Reading and Composition)	M/W	10:15am – 12:20pm	Peppard	H 203-207	4.0
2548	Human Development 115 (Career Development Across the Lifespan)	T/TH	7:45am – 9:10am	Y. Chu	SOCS 202	3.0

FYE Community K

6507	English 1C (Critical Thinking and Composition)	T/TH	7:45am-9:10am	Thompson	H 303	3.0
2282	Ethnic Studies 1 (Introduction to Ethnic Studies)	F	9:30am – 12:40pm	L. Smith	SOCS 118	3.0

FYE Community L

6528	English 1C (Critical Thinking and Composition)	T/TH	9:30am-10:55am	Crotwell	H 307	3.0
2302	History 101 (United States History to 1877)	T/TH	7:45am – 9:10am	H. Herrera Thomas	SOCS 205	3.0

FYE Community M

6505	English 1C (Critical Thinking and Composition)	T/TH	7:45am-9:10am	Crotwell	H 307	3.0
5712	Communication Studies 1 (Public Speaking)	M/W	9:30am-10:55am	Davidson	Musi 201	3.0

FYE Community N

6503	English 1C (Critical Thinking and Composition)	T/TH	7:45am-9:10am	Jaffe	H 312	3.0
2424	History 140 (History of Early Civilizations)	T/TH	11:15am – 12:40pm	J. Suarez	SOCS 127	3.0

FYE Community O

6530	English 1C (Critical Thinking and Composition)	T/TH	9:30am – 10:55am	Thompson	H 216	3.0
2402	History 112 (History of the Chicano in the U.S.)	M/W	9:30am – 10:55am	X. Herrera	SOCS 121	3.0

FYE Community P

6532	English 1C (Critical Thinking and Composition)	T/Th	9:30am-10:55am	Jaffe	H 312	3.0
2736	Political Science 1 (Governments of the U.S. and California)	M/W	11:15am – 12:40pm	E. Munoz	SOCS 213	3.0

FYE Math COMMUNITIES**FYE Math Community 1**

2546	Human Development 20 (Navigating the Transfer Process)	W	8:30am – 10:35am 1/20-3/9	R. Lozano	SOCS 213	1.0
------	--	---	------------------------------	-----------	----------	-----

FYE Math Community 2

4169	Human Development 20 (Navigating the Transfer Process)	M	9:30am – 10:50am 1/25-3/7 no class 2/15	V. Hayes	SOCS 208	1.0
------	--	---	--	----------	----------	-----

Learning Community

6213	English A (Writing the College Essay)	T/TH	8:00am – 10:05am	S. Gates	H 204 H101	3.0
6114	English 84 (Developmental Reading and Writing)	T/TH	10:15am – 12:20pm	B. Isaacs	H 313 H 202 H 202	3.0

Section #	Time	Instructor	Room #	Section #	Time	Instructor	Room #
-----------	------	------------	--------	-----------	------	------------	--------

Academic Strategies

(Division of Humanities 310-660-3316)

Academic Strategies 20 - 2 Units

Prewriting Workshop

Note: formerly Academic Strategies 20ab

4012 10:15-12:20pm TTh LEC M. Ansite H 212
Section 4012 meets for 8 weeks from: January 19 to March 10, 2016.

Academic Strategies 22 - 2 Units

Vocabulary Building for College Students

Note: formerly Academic Strategies 22ab

4026 10:15-12:20pm MW LEC B. Isaacs H 212
Section 4026 meets for 8 weeks from: March 21 to May 11, 2016.

4029 2:00-4:05pm TTh LEC B. Isaacs H 212
Section 4029 meets for 8 weeks from: January 19 to March 10, 2016.

Academic Strategies 23 - 2 Units

Spelling Techniques

Note: formerly Academic Strategies 23ab

4034 8:00-10:05am TTh LEC M. Ansite H 212
Section 4034 meets for 8 weeks from: March 22 to May 12, 2016.

Academic Strategies 30 - 2 Units

Test-Taking Strategies

Note: formerly Academic Strategies 30ab

4050 10:15-12:20pm MW LEC B. Isaacs H 212
Section 4050 meets for 8 weeks from: January 20 to March 09, 2016.

Academic Strategies 33 - 2 Units

Memory Techniques

Note: formerly Academic Strategies 33ab

4061 12:30-2:35pm MW LEC B. Isaacs H 212
Section 4061 meets for 8 weeks from: January 20 to March 09, 2016.

4063 2:00-4:05pm TTh LEC B. Isaacs H 212
Section 4063 meets for 8 weeks from: March 22 to May 12, 2016.

Academic Strategies 35 - 2 Units

Listening and Notetaking Strategies

Note: formerly Academic Strategies 35ab

4073 12:30-2:35pm MW LEC B. Isaacs H 212
Section 4073 meets for 8 weeks from: March 21 to May 11, 2016.

Academic Strategies 36 - 2 Units

Sentence Errors and Punctuation

Note: formerly Academic Strategies 36ab

4082 8:00-10:05am TTh LEC M. Ansite H 212
Section 4082 meets for 8 weeks from: January 19 to March 10, 2016.

4084 10:15-12:20pm TTh LEC M. Ansite H 212
Section 4084 meets for 8 weeks from: March 22 to May 12, 2016.

Administration of Justice

(Division of Industry & Technology 310-660-3600)

Administration of Justice 10 - 3 Units

Introduction to Homeland Security

Note: formerly Administration of Justice 10ab

7000 8:00-11:10am T LEC G. Rizzo ITEC 111

Administration of Justice 11 - 3 Units

Intelligence and Security Management

Recommended Preparation: Administration of Justice 10ab

7001 8:00-11:10am T LEC D. Meredith ITEC 116

Administration of Justice 21 - 3 Units

Introduction to Emergency Management

Recommended Preparation: Administration of Justice 10

7061 8:00-11:10am Th LEC R. Davis ITEC 111

Administration of Justice 49 - 3 Units

Penal Code 832 - Arrest and Firearms

Recommended Preparation: English 84

Enrollment Limitation: Students must have a Department of Justice (DOJ) background clearance prior to enrolling in this course.

Note: Students must be fingerprinted and pass a Department of Justice (D.O.J.) records clearance check (required by Penal Code 13511.5). Students pay fees for this course for Department of Justice background check and clearance, firing range, ammunition and targets.

Evening Hours

7002 6:30-9:00pm TTh LEC R. Causey ITEC 229
1.70 Hours to be arranged R. Causey

Students must be fingerprinted and pass a D.O.J. records clearance check prior to the start of the class (Required by Penal Code 13511.5. There is a \$71 State Fee which is non-refundable.) Includes 18 hours of firearms training to be conducted Saturday or Sunday at a range site. Students must pay for range fees, ammunition, and targets which cost approximately \$93.00. Also includes 10 hours of instruction in Arrest Control Techniques to be held on a Saturday. Students are required to have proper "gym" type attire and tennis-type shoes. Students MUST pass both State administered final exams to be certified to P.O.S.T.

Section 7002 meets from March 22, 2016 to May 12, 2016.

Administration of Justice 100 - 3 Units

Introduction to Administration of Justice

Recommended Preparation: English A

7004 8:30-12:05pm W LEC M. Fields ITEC 229

7005 9:30-1:05pm M LEC J. Skipper ITEC 111

Class will not meet on January 18, 2016.

7006 9:30-12:40pm Th LEC M. Fields ITEC 229

7010 2:30-5:40pm Th LEC M. Fields ITEC 229

Evening Hours

7015 6:30-9:40pm M LEC A. Roberson ITEC 111
Class will not meet on January 18, 2016.

4781 See Distance Education Website T. Branley ONLINE

Section 4781 is a Distance Education online course. You must contact the instructor at tbranley@elcamino.edu for course information before the start of the semester or you may be dropped from the course. For specific course information, please visit the Distance Education website and also read the Student Handbook for Online Courses available in the Distance Education Office or on the website at www.elcamino.edu/DistanceEd.

Administration of Justice 103 - 3 Units

Concepts of Criminal Law I

Recommended Preparation: English A

7012 9:30-10:55am TTh LEC R. Lewis ITEC 115

Evening Hours

7014 6:30-9:40pm W LEC J. Slawson ITEC 116

Administration of Justice 107 - 3 Units

Crime and Control - An Introduction to Corrections

Recommended Preparation: English A

Evening Hours

7016 6:30-9:40pm Th LEC Staff ITEC 112

Administration of Justice 109 - 3 Units

Introduction to Police Patrol Procedures

Recommended Preparation: eligibility for English 84

Evening Hours

7018 5:00-8:10pm Th LEC R. Lewis ITEC 115

Administration of Justice 111 - 3 Units

Criminal Investigation

Recommended Preparation: English A

7020 9:30-12:40pm T LEC M. Fields ITEC 229

4782 See Distance Education Website M. Fields ONLINE

Section 4782 is a Distance Education online course. You must contact the instructor at mfields@elcamino.edu before the start of the semester or you may be dropped from the course. For specific course information, please visit the Distance Education website and also read the Student Handbook for Online Courses available in the Distance Education Office or on the website at www.elcamino.edu/DistanceEd.

Administration of Justice 115 - 3 Units

Community and Human Relations

Recommended Preparation: eligibility for English 1A

Evening Hours

7022 6:30-9:40pm T LEC M. Fields ITEC 112

Section #	Time	Instructor	Room #	Section #	Time	Instructor	Room #
Administration of Justice 126 - 3 Units <i>Juvenile Delinquency and Legal Procedures</i> Recommended Preparation: eligibility for English 1A Evening Hours 7025 6:30-9:40pm W LEC M. Diggins-Davis..... ITEC 112				Administration of Justice 170 - 3 Units <i>Laws of Arrest, Search and Seizure</i> Recommended Preparation: eligibility for English 84 Evening Hours 7042 6:30-9:40pm T LEC M. Arnold ITEC 219			
Administration of Justice 130 - 3 Units <i>Criminal Procedures</i> Recommended Preparation: eligibility for English 1A 7026 11:15-12:40pm TTh LEC R. Lewis..... ITEC 115 Evening Hours 7059 6:30-9:40pm T LEC A. Roberson..... ITEC 115				Administration of Justice 190 - 3 Units <i>Law Enforcement Explorer Academy</i> Enrollment Limitation: medical examination (current within last six months) 7048 7:00-10:30am S LEC M. Marshall ITEC 230 11:00-1:05pm S LAB M. Marshall ITEC 230 Section 7048 meets on Saturdays from January 16 through April 9, 2016. Class will not meet on March 12, 2016. This course is available to students from the age of 14 to 20. Students should contact one of the following police departments to apply for the Law Enforcement Explorer Academy: Gardena Police Department, Hawthorne Police Department, Inglewood Police Department, Manhattan Beach Police Department, Santa Monica Police Department or Torrance Police Department. After the student has completed a law enforcement explorer application with one of the police agencies, the student will be prepared to enroll in this course.			
Administration of Justice 131 - 3 Units <i>Legal Aspects of Evidence</i> Recommended Preparation: eligibility for English 1A 7031 9:30-12:40pm M LEC R. Lewis..... ITEC 115 Class will not meet on January 18, 2016. Evening Hours 7029 6:30-9:40pm M LEC A. Roberson..... ITEC 115 Class will not meet on January 18, 2016.				Administration of Justice 95/96abcd - 2-4 Units <i>Cooperative Work Experience Education</i> Enrollment Limitation: Employment or volunteer work in a position related to the student's major or career goal by the second week of the semester. Completion of or current enrollment in one course from the major. Note: To register, students must fill out a CWEE application and contact the CWEE instructor by the second week of the semester. Applications/Instructors are available in the Industry and Technology Division Office. The following scale reflects the equivalent units for hours worked: 2 Units = 10 hours worked per week 3 Units = 15 hours worked per week 4 Units = 20 hours worked per week Students must be enrolled in a minimum of 7 units (including CWEE); contact the Industry and Technology Division Office at (310) 660-3600 for more information. 7082 10 Hours to be arranged R. Lewis 7083 15 Hours to be arranged M. Fields			
Administration of Justice 132 - 3 Units <i>Forensic Crime Scene Investigation</i> Evening Hours 7030 6:30-9:40pm Th LEC M. Roth ITEC 230				Air Conditioning and Refrigeration (Division of Industry & Technology 310-660-3600) Air Conditioning and Refrigeration 5 - 4 Units <i>Electrical Applications</i> Prerequisite: Air Conditioning and Refrigeration 21 or 22 with a minimum grade of C in prerequisite or equivalent Evening Hours 7100 6:00-9:10pm M LAB K. Robinson CAT 120 6:00-9:10pm W LEC K. Robinson CAT 102			
Administration of Justice 133 - 3 Units <i>Fingerprint Classification and Investigation</i> Recommended Preparation: eligibility for English 84 7035 9:00-12:10pm Th LEC L. Schuetze ITEC 230				Air Conditioning and Refrigeration 6 - 4 Units <i>Refrigeration and Air Conditioning Control Systems</i> Prerequisite: Air Conditioning and Refrigeration 21 or 22 with a minimum grade of C Evening Hours 7132 6:00-9:10pm T LEC Staff CAT 102 6:00-9:10pm Th LAB Staff CAT 120			
Administration of Justice 134 - 3 Units <i>Introduction to Crime Analysis</i> Recommended Preparation: eligibility for English 84 Evening Hours 7033 6:30-9:40pm Th LEC M. Smith ITEC 111				Air Conditioning and Refrigeration 20 - 3 Units <i>Solar Energy Applications - Photovoltaics and Solar Thermal</i> 7116 8:00-11:10am MW LEC T. Muckey CAT 102 Section 7116 meets for 8 weeks from: March 21 to May 11, 2016.			
Administration of Justice 135 - 3 Units <i>Report Writing</i> Recommended Preparation: eligibility for English A 7034 9:30-12:40pm W LEC R. Lewis..... ITEC 115				Air Conditioning and Refrigeration 22 - 4 Units <i>Basic Refrigeration</i> 7122 8:00-11:35am MW LAB T. Muckey CAT 120 11:45-3:20pm MW LEC T. Muckey CAT 120 Section 7122 meets for 8 weeks from January 20 to March 9, 2016. Class will not meet on January 18 or February 15, 2016. Evening Hours 7124 6:00-9:10pm T LAB P. Barthel CAT 120 6:00-9:10pm Th LEC P. Barthel CAT 102			
Administration of Justice 150 - 7 Units <i>Peace Officer Training Module - Level III</i> Enrollment Limitation: 1. Current medical examination, conducted within six months (for safety and college liability reasons 2. Students must apply for and receive a California Department of Justice Firearms and Arrest Clearance (Penal Code 13511.5) Evening Hours 7037 6:00-9:15pm MW LEC D. Brock ITEC 229 R. Causey 3.40 Hours to be arranged D. Brock ITEC 229 R. Causey A.J. 150 is a P.O.S.T. certified non-designated Level III Reserve Academy. The first 64 hours are P.C. 832. To remain in the course after the first 64 hours, State Law requires all students to pass BOTH the State mandated written examination and "Hands On" Practical Arrest Control Examination administered in the sixth week of the course. Students must complete all 162 hours to have their name certified to P.O.S.T. as completing the training. 1) Students must be fingerprinted and pass a D.O.J. records clearance check prior to the start of the class (Required by Penal Code 13511.5. There is a \$46 State Fee which is non-refundable.) 2) Students need to purchase textbooks; physical training clothing; class "B" type, blue uniform; handcuffs; and other items of police equipment. 3) Students must pay for range fees, ammunition, and targets (approximately \$75.00). Students need not purchase any weapons. 4) Students are required to complete an in-depth Personal History Statement. Physical training is mandatory and a medical examination, (at student's expense) by student's physician or physician recommended by staff, is required prior to participation in any physical activities. Medical forms provided by the Academy. 5) Students are required to adhere to Academy grooming and dress standards. State Law prohibits individuals with certain types of prior arrests from enrolling in this type of Law Enforcement Training Academy. 6) Medical screening packets must be picked up in the Division Office, ITEC 102, prior to the beginning of classes. See Reserve Academy staff for specific details regarding any of the above. Students interested in applying must contact the Reserve Academy Office AS SOON AS POSSIBLE at (310) 660-3593 extension 6498.							

Section #	Time	Instructor	Room #	Section #	Time	Instructor	Room #
-----------	------	------------	--------	-----------	------	------------	--------

Air Conditioning and Refrigeration 23 - 4 Units

Commercial Refrigeration Applications

Prerequisite: Air Conditioning and Refrigeration 21 or 22 with a minimum grade of C in prerequisite or equivalent

7114	8:00-11:10am TTh LEC	T. Muckey	CAT 102
	11:20-2:30pm TTh LAB	T. Muckey	CAT 120

Section 7114 meets for 8 weeks from: January 19 to March 10, 2016.

Air Conditioning and Refrigeration 25 - 4 Units

Energy Efficient Residential, Commercial and Industrial Air Conditioning

Prerequisite: Air Conditioning and Refrigeration 21 or 22 with a minimum grade of C in prerequisite or equivalent

7133	8:00-11:10am TTh LEC	T. Muckey	CAT 102
	11:20-2:30pm TTh LAB	T. Muckey	CAT 120

Section 7133 meets for 8 weeks starting March 22 to May 12, 2016.

Air Conditioning and Refrigeration 27 - 4 Units

Heating Technologies

Prerequisite: Air Conditioning and Refrigeration 21 or 22 with a minimum grade of C in prerequisite or equivalent

Evening Hours

7121	6:00-9:10pm M LEC	T. Muckey	CAT 102
	6:00-9:10pm W LAB	T. Muckey	CAT 120

Air Conditioning and Refrigeration 32 - 2 Units

Fundamentals of Pneumatic Controls

Prerequisite: Air Conditioning and Refrigeration 21 or 22 with a minimum grade of C or equivalent

7125	11:30-1:45pm MW LEC	T. Muckey	CAT 102
------	---------------------	-----------	---------

Section 7125 meets for 8 weeks from: March 21 to May 11, 2016.

American Studies

(Division of Behavioral & Social Sciences 310-660-3735)

American Studies 7 - 3 Units

History of American Popular Culture

Recommended Preparation: eligibility for English 1A

2012	9:30-12:40pm F LEC	A. Jaaska	SOCS 117
2014	11:15-12:40pm MW LEC	H. Herrera Thomas	SOCS 127
2016	1:00-2:25pm MW LEC	A. Jaaska	SOCS 117
2018	2:00-3:25pm TTh LEC	D. Black	SOCS 206

Anatomy

(Division of Natural Sciences 310-660-3343)

Anatomy 30 - 4 Units

Essentials of Anatomy and Physiology

Recommended Preparation: English 84

1000	8:00-10:05am F LEC	M. Nagaya	LS 109
	10:15-4:45pm F LAB	M. Nagaya	LS 109

Section 1000 will not meet on Friday, February 12 and March 18, 2016.

1001	8:00-10:05am S LEC	A. Lopez	LS 109
	10:15-4:45pm S LAB	A. Lopez	LS 109

Section 1001 meets on Saturdays. The first class meeting will be Saturday, January 17, 2016. Class will not meet on March 14, 2016.

1002	12:30-1:20pm MW LEC	M. Stupy	LS 109
	1:30-4:40pm MW LAB	M. Stupy	LS 109

Evening Hours

1003	6:30-7:20pm TTh LEC	O. Le	LS 113
	7:30-10:40pm TTh LAB	O. Le	LS 113
1111	6:30-7:20pm TTh LEC	M. Steinberg	LS 109
	7:30-10:40pm TTh LAB	M. Steinberg	LS 109

Anatomy 32 - 4 Units

General Human Anatomy

Recommended Preparation: Anatomy 30 or Biology 10; English 84

1004	8:00-8:50am MW LEC	T. Bui	LS 113
	9:00-12:10pm MW LAB	T. Bui	LS 113

1005	8:00-8:50am TTh LEC	M. Brennan	LS 109
	9:00-12:10pm TTh LAB	M. Brennan	LS 109
1006	8:00-8:50am TTh LEC	A. Valle	LS 113
	9:00-12:10pm TTh LAB	A. Valle	LS 113
1007	8:00-10:05am F LEC	P. Reonisto	LS 113
	10:15-4:45pm F LAB	P. Reonisto	LS 113

Section 1007 will not meet on Friday, February 12 and March 18, 2016.

1008	8:00-10:05am S LEC	C. Abbani	LS 113
	10:15-4:45pm S LAB	C. Abbani	LS 113

Section 1008 meets on Saturdays. The first class meeting will be Saturday, January 17, 2016. Class will not meet on March 14, 2016.

1009	12:45-1:35pm MW LEC	T. Bui	LS 113
	1:45-4:55pm MW LAB	T. Bui	LS 113
1010	2:00-2:50pm TTh LEC	A. Valle	LS 113
	3:00-6:10pm TTh LAB	A. Valle	LS 113

Evening Hours

1012	5:30-6:20pm MW LEC	W. Kennedy	LS 113
	6:30-9:40pm MW LAB	W. Kennedy	LS 113

Anatomy and Physiology

(Division of Natural Sciences 310-660-3343)

Anatomy and Physiology 34A - 4 Units

Anatomy and Physiology I

Prerequisite: Chemistry 20, Chemistry 21A, or Chemistry 4 with a minimum grade of C, or equivalent or concurrent enrollment

1018	8:00-9:25am MW LEC	J. Padilla	LS 109
	9:35-12:05pm MW LAB	J. Padilla	LS 109
1019	2:00-3:25pm T LEC	M. Steinberg	LS 109
	3:30-6:00pm T LAB	M. Steinberg	LS 109
	2:00-3:25pm Th LEC	M. Steinberg	NATS 123
	3:30-6:00pm Th LAB	M. Steinberg	NATS 123

Evening Hours

1020	5:30-6:55pm MW LEC	A. Majewski	LS 109
	7:00-9:30pm MW LAB	A. Majewski	LS 109

Anatomy and Physiology 34B - 4 Units

Anatomy and Physiology II

Prerequisite: Anatomy and Physiology 34A with a minimum grade of C

1021	8:00-9:25am TTh LEC	J. Padilla	NATS 123
	9:35-12:05pm TTh LAB	J. Padilla	NATS 123
1022	2:00-3:25pm T LEC	S. Trench	NATS 123
	3:30-6:00pm T LAB	S. Trench	NATS 123
	2:00-3:25pm Th LEC	S. Trench	LS 109
	3:30-6:00pm Th LAB	S. Trench	LS 109

Anthropology

(Division of Behavioral & Social Sciences 310-660-3735)

Anthropology 1 - 3 Units

Introduction to Physical Anthropology

Recommended Preparation: eligibility for English 1A

2026	7:45-9:10am TTh LEC	C. Sepulveda	ARTB 334
2034	9:30-10:55am TTh LEC	R. Otero	ARTB 334
2038	9:30-12:40pm F LEC	J. Espinoza Barajas	ARTB 338
2040	11:15-12:40pm MW LEC	D. Gibson	ARTB 311
2042	11:15-12:40pm TTh LEC	R. Otero	ARTB 334
2046	1:00-2:25pm MW LEC	J. Espinoza Barajas	ARTB 354
2048	2:00-3:25pm TTh LEC	D. Gibson	ARTB 334

Evening Hours

2056	6:00-9:10pm W LEC	J. Espinoza Barajas	ARTB 334
4102	See Distance Education Website	J. Parikh	ONLINE

Section 4102 is a Distance Education online course. You must contact the instructor at jparikh@elcamino.edu before the start of the semester or you may be dropped from the course. For specific course information, please visit the Distance Education website and also read the Student Handbook for Online Courses available in the Distance Education Office or on the website at www.elcamino.edu/DistanceEd.

Section #	Time	Instructor	Room #	Section #	Time	Instructor	Room #
4103	See Distance Education Website	K. Olson	ONLINE	Anthropology 12 - 3 Units			
Section 4103 is a Distance Education online course. You must contact the instructor at kolson@elcamino.edu before the start of the semester or you may be dropped from the course. For specific course information, please visit the Distance Education website and also read the Student Handbook for Online Courses available in the Distance Education Office or on the website at www.elcamino.edu/DistanceEd .				<i>Ancient Civilizations of the World</i>			
Recommended Preparation: eligibility for English 1A				2136	9:30-10:55am MW LEC	D. Gibson	ARTB 334
4104	See Distance Education Website	K. Olson	ONLINE	Architecture			
Section 4104 is a Distance Education online course. You must contact the instructor at kolson@elcamino.edu before the start of the semester or you may be dropped from the course. For specific course information, please visit the Distance Education website and also read the Student Handbook for Online Courses available in the Distance Education Office or on the website at www.elcamino.edu/DistanceEd .				(Division of Industry & Technology 310-660-3600)			
Anthropology 2 - 3 Units				Architecture 100 - 1 Unit			
<i>Introduction to Cultural Anthropology</i>				<i>An Orientation to Architecture</i>			
Recommended Preparation: eligibility for English 1A				Recommended Preparation: eligibility for English 84			
2059	9:30-1:05pm M LEC	W. Nida	SOCS 212	7150	11:30-12:20pm W LEC	M. Stallings	ITEC 203
Class will not meet on January 18, 2016.				Architecture 104 - 3 Units			
2062	9:30-10:55am MW LEC	R. Otero	ARTB 344	<i>History of Western Architecture</i>			
2064	9:30-10:55am TTh LEC	D. Gibson	ARTB 305	Recommended Preparation: eligibility for English 84			
2066	11:15-12:40pm MW LEC	R. Otero	ARTB 334	7153	10:30-11:55am TTh LEC	J. Doublet	ITEC 203
2070	11:15-12:40pm TTh LEC	A. Mannen	ARTB 338	Evening Hours			
2072	1:00-2:25pm MW LEC	C. Sepulveda	SOCS 208	7154	7:00-8:25pm TTh LEC	J. Doublet	ITEC 203
2074	2:00-3:25pm TTh LEC	A. Vigil	ARTB 338	Architecture 119 - 3 Units			
Evening Hours				<i>Computer Aided Architectural Drafting</i>			
2078	6:00-9:10pm Th LEC	V. Desetto	ARTB 334	Prerequisite: Architecture 150A with a minimum grade of C or equivalent			
See Distance Education Website				Note: formerly Architecture 120abcd			
Section 4105 is a Distance Education online course. You must contact the instructor at amannen@elcamino.edu before the start of the semester or you may be dropped from the course. For specific course information, please visit the Distance Education website and also read the Student Handbook for Online Courses available in the Distance Education Office or on the website at www.elcamino.edu/DistanceEd .				7161	8:00-8:50am TTh LEC	B. Cook	ITEC 206
4105	See Distance Education Website	A. Mannen	ONLINE	9:00-11:05am TTh LAB			
Section 4105 is a Distance Education online course. You must contact the instructor at amannen@elcamino.edu before the start of the semester or you may be dropped from the course. For specific course information, please visit the Distance Education website and also read the Student Handbook for Online Courses available in the Distance Education Office or on the website at www.elcamino.edu/DistanceEd .				B. Cook			
4106	See Distance Education Website	K. Olson	ONLINE	Architecture 125 - 3 Units			
Section 4106 is a Distance Education online course. You must contact the instructor at kolson@elcamino.edu before the start of the semester or you may be dropped from the course. For specific course information, please visit the Distance Education website and also read the Student Handbook for Online Courses available in the Distance Education Office or on the website at www.elcamino.edu/DistanceEd .				<i>Building Information Modeling II</i>			
Section 4107 is a Distance Education online course. You must contact the instructor at amannen@elcamino.edu before the start of the semester or you may be dropped from the course. For specific course information, please visit the Distance Education website and also read the Student Handbook for Online Courses available in the Distance Education Office or on the website at www.elcamino.edu/DistanceEd .				Recommended Preparation: Architecture 121			
4107	See Distance Education Website	A. Mannen	ONLINE	Note: formerly Architecture 125abcd			
Section 4107 is a Distance Education online course. You must contact the instructor at amannen@elcamino.edu before the start of the semester or you may be dropped from the course. For specific course information, please visit the Distance Education website and also read the Student Handbook for Online Courses available in the Distance Education Office or on the website at www.elcamino.edu/DistanceEd .				Evening Hours			
Section 4107 is a Distance Education online course. You must contact the instructor at amannen@elcamino.edu before the start of the semester or you may be dropped from the course. For specific course information, please visit the Distance Education website and also read the Student Handbook for Online Courses available in the Distance Education Office or on the website at www.elcamino.edu/DistanceEd .				7165	6:00-6:50pm MW LEC	Staff	ITEC 206
Section 4107 is a Distance Education online course. You must contact the instructor at amannen@elcamino.edu before the start of the semester or you may be dropped from the course. For specific course information, please visit the Distance Education website and also read the Student Handbook for Online Courses available in the Distance Education Office or on the website at www.elcamino.edu/DistanceEd .				7:00-9:10pm MW LAB			
Section 4107 is a Distance Education online course. You must contact the instructor at amannen@elcamino.edu before the start of the semester or you may be dropped from the course. For specific course information, please visit the Distance Education website and also read the Student Handbook for Online Courses available in the Distance Education Office or on the website at www.elcamino.edu/DistanceEd .				Staff			
Section 4107 is a Distance Education online course. You must contact the instructor at amannen@elcamino.edu before the start of the semester or you may be dropped from the course. For specific course information, please visit the Distance Education website and also read the Student Handbook for Online Courses available in the Distance Education Office or on the website at www.elcamino.edu/DistanceEd .				Section 7165 meets on Mondays and Wednesdays. The first class meeting will be Wednesday, January 20, 2016. Class will not meet on Monday, January 18, 2016.			
Anthropology 3 - 3 Units				Architecture 150A - 3 Units			
<i>Introduction to Archaeology</i>				<i>Architectural Drawing I</i>			
Recommended Preparation: eligibility for English 1A				7168	8:30-9:20am T LEC	D. Richardson	ITEC 203
2104	11:15-12:40pm TTh LEC	D. Gibson	ARTB 305	9:45-11:50am TTh LAB			
Anthropology 4 - 3 Units				D. Richardson			
<i>Language and Culture</i>				9:00-9:50am Th LEC			
Recommended Preparation: eligibility for English 1A				D. Richardson			
2108	9:30-12:40pm F LEC	W. Nida	ARTB 334	Evening Hours			
Anthropology 5 - 1 Unit				7170	5:30-6:20pm M LEC	D. Richardson	ITEC 203
<i>Physical Anthropology Laboratory</i>				6:45-8:50pm MW LAB			
Prerequisite: Anthropology 1 with a minimum grade of C or concurrent enrollment				D. Richardson			
2110	9:30-12:40pm F LAB	A. Vigil	ARTB 322	5:30-6:35pm W LEC			
2112	3:00-6:10pm W LAB	C. Sepulveda	ARTB 322	D. Richardson			
Evening Hours				Architecture 150B - 3 Units			
2114	5:00-8:10pm T LAB	A. Vigil	ARTB 322	<i>Architectural Drawing II</i>			
Anthropology 9 - 3 Units				Prerequisite: Architecture 150A and 119 with a minimum grade of C or equivalent			
<i>Women, Culture, and Society</i>				7172	12:30-1:20pm TTh LEC	D. Richardson	ITEC 203
Recommended Preparation: eligibility for English 1A				1:30-3:35pm TTh LAB			
2120	11:15-12:40pm MW LEC	A. Mannen	ARTB 338	D. Richardson			
Anthropology 9 is only offered in the Spring semester.				Architecture 170 - 3 Units			
Anthropology 11 - 3 Units				<i>Architectural Graphic Techniques</i>			
<i>Anthropology of Religion, Magic and Witchcraft</i>				Evening Hours			
Recommended Preparation: eligibility for English 1A				7176	6:00-6:50pm TTh LEC	M. Stallings	ITEC 203
2128	9:30-10:55am TTh LEC	A. Mannen	ARTB 338	7:00-9:05pm TTh LAB			
2132	1:00-2:25pm MW LEC	R. Otero	ARTB 334	M. Stallings			
Architecture 171 - 3 Units				Architecture 172 - 3 Units			
<i>Architectural Three-Dimensional Illustration</i>				<i>Architectural Color Rendering Techniques</i>			
7177 8:00-8:50am MW LEC				7178 9:00-11:05am F LEC			
M. Stallings				M. Johnson			
ITEC 203				11:30-3:45pm F LAB			
7177 9:00-11:05am MW LAB				M. Johnson			
M. Stallings				ITEC 202			
ITEC 202							

Section #	Time	Instructor	Room #	Section #	Time	Instructor	Room #
Architecture 179 - 4 Units				4503 See Distance Education Website L. Alamillo ONLINE			
<i>Design/Build Studio</i>				Section 4503 is a Distance Education online course. You must attend the first class meeting on Tuesday, January 19, from 6:00 p.m. to 7:00 p.m., in ARTB 106 or you may be dropped from the course. For specific course information, please visit the Distance Education website and also read the Student Handbook for Online Courses available in the Distance Education Office or on the website at www.elcamino.edu/DistanceEd.			
Prerequisite: Architecture 150A with a minimum grade of C or equivalent							
Recommended Preparation: Construction Technology 100 or Construction Technology 110							
Note: formerly Architecture 180abcd							
7182	1:00-4:10pm MW LAB	M. Pena	ITEC 202	Art 102B - 3 Units			
		M. Stallings		<i>History of Western Art - Proto Renaissance to 19th Century</i>			
	4:30-5:20pm MW LEC	M. Pena	ITEC 202	Recommended Preparation: eligibility for English 1A			
		M. Stallings		Note: formerly Art 3			
Architecture 179 (formerly Architecture 180) is offered once a year during the spring semester				5039	9:30-10:55am MW LEC	K. Roberts	ARTB 1
				5040	11:15-12:40pm TTh LEC	E. Russell	ARTB 1
Architecture 199 - 4 Units				Art 102C - 3 Units			
<i>Architectural Design Studio</i>				<i>History of Western Art - 19th Century to Contemporary Times</i>			
Prerequisite: Architecture 170 and 171 with a minimum grade of C in each prerequisite course				Recommended Preparation: eligibility for English 1A			
Note: formerly Architecture 199abcd				Note: formerly Art 4			
7184	2:30-3:20pm TTh LEC	G. George	ITEC 203	5044	11:15-12:40pm TTh LEC	A. Ahmadpour	ARTB 106
	3:35-6:50pm TTh LAB	G. George	ITEC 202	5045	3:00-4:25pm MW LEC	S. Kenrick	ARTB 103
Architecture 99 - 1-3 Units				Art 110 - 3 Units			
<i>Independent Study</i>				<i>Drawing Fundamentals I</i>			
Enrollment Limitation: Two courses in Architecture with a minimum grade of B in each and acknowledgement by the instructor with whom the student will work				Note: formerly Art 10ab			
Note: Refer to the El Camino College Catalog for eligibility requirements.				5050	8:00-8:50am M LEC	J. Kabriel	ARTB 7
7189	2:00 Hours to be arranged	M. Stallings			8:50-10:55am M LAB	J. Kabriel	ARTB 7
Enrollment in Independent Study is pending approvals by Instructor and Division Dean.					8:00-9:05am W LEC	J. Kabriel	ARTB 7
					9:05-11:10am W LAB	J. Kabriel	ARTB 7
				5052	8:00-8:50am T LEC	B. Ngo	ARTB 7
					8:50-10:55am T LAB	B. Ngo	ARTB 7
					8:00-9:05am Th LEC	B. Ngo	ARTB 7
					9:05-11:10am Th LAB	B. Ngo	ARTB 7
				5054	9:30-10:20am M LEC	H. Storms	ARTB 209
					10:20-12:25pm M LAB	H. Storms	ARTB 209
					9:30-10:35am W LEC	H. Storms	ARTB 209
					10:35-12:40pm W LAB	H. Storms	ARTB 209
				5056	9:30-10:20am M LEC	T. Kidd	ARTB 207
					10:20-12:25pm M LAB	T. Kidd	ARTB 207
					9:30-10:35am W LEC	T. Kidd	ARTB 207
					10:35-12:40pm W LAB	T. Kidd	ARTB 207
				5058	9:30-10:20am T LEC	R. Bloomberg	ARTB 207
					10:20-12:25pm T LAB	R. Bloomberg	ARTB 207
					9:30-10:35am Th LEC	R. Bloomberg	ARTB 207
					10:35-12:40pm Th LAB	R. Bloomberg	ARTB 207
				5060	11:30-12:20pm M LEC	J. Hardesty	ARTB 7
					12:20-2:25pm M LAB	J. Hardesty	ARTB 7
					11:30-12:35pm W LEC	J. Hardesty	ARTB 7
					12:35-2:40pm W LAB	J. Hardesty	ARTB 7
				5061	2:00-2:50pm M LEC	L. Busch	ARTB 207
					2:50-4:55pm M LAB	L. Busch	ARTB 207
					2:00-3:05pm W LEC	L. Busch	ARTB 207
					3:05-5:10pm W LAB	L. Busch	ARTB 207
				5062	2:00-2:50pm T LEC	K. Sheehan	ARTB 7
					2:50-4:55pm T LAB	K. Sheehan	ARTB 7
					2:00-3:05pm Th LEC	K. Sheehan	ARTB 7
					3:05-5:10pm Th LAB	K. Sheehan	ARTB 7
				5065	2:00-2:50pm T LEC	S. Trepasso	ARTB 207
					2:50-4:55pm T LAB	S. Trepasso	ARTB 207
					2:00-3:05pm Th LEC	S. Trepasso	ARTB 207
					3:05-5:10pm Th LAB	S. Trepasso	ARTB 207
Evening Hours				Evening Hours			
5026	6:30-9:40pm T LEC	S. Kenrick	ARTB 103	5068	6:30-7:20pm M LEC	W. Brownlee	ARTB 215
4500	See Distance Education Website	J. Freedman	ONLINE		7:20-9:25pm M LAB	W. Brownlee	ARTB 215
Section 4500 is a Distance Education online course. You must attend the first class meeting on Tuesday, January 19, from 7:00 p.m. to 8:00 p.m., in ARTB 106 or you may be dropped from the course. For specific course information, please visit the Distance Education website and also read the Student Handbook for Online Courses available in the Distance Education Office or on the website at www.elcamino.edu/DistanceEd.					6:30-7:35pm W LEC	W. Brownlee	ARTB 215
					7:35-9:40pm W LAB	W. Brownlee	ARTB 215
Art 102A - 3 Units				Art 129 - 3 Units			
<i>History of Western Art - Prehistoric to Gothic</i>				<i>Fundamentals of Color</i>			
Recommended Preparation: eligibility for English 1A				Note: formerly Art 29ab			
Note: formerly Art 2				5075	11:30-12:20pm M LEC	R. Ewing	ARTN 131
5028	9:30-10:55am MW LEC	L. Alamillo	ARTB 103		12:20-2:25pm M LAB	R. Ewing	ARTN 131
5030	9:30-10:55am TTh LEC	L. Alamillo	ARTB 103		11:30-12:35pm W LEC	R. Ewing	ARTN 131
5032	2:00-3:25pm TTh LEC	L. Alamillo	ARTB 103		12:35-2:40pm W LAB	R. Ewing	ARTN 131
Section 5032 is designed for students in the Honors Transfer Program.							

Section #	Time	Instructor	Room #	Section #	Time	Instructor	Room #
Art 130 - 3 Units							
<i>Two-Dimensional Design I</i>							
Note: formerly Art 37ab							
5080	8:00-8:50am M LEC	W. Cox	ARTB 211	5106	2:00-2:50pm T LEC	J. Dallal	ARTB 5
	8:50-10:55am M LAB	W. Cox	ARTB 211		2:50-4:55pm T LAB	J. Dallal	ARTB 5
	8:00-9:05am W LEC	W. Cox	ARTB 211		2:00-3:05pm Th LEC	J. Dallal	ARTB 5
	9:05-11:10am W LAB	W. Cox	ARTB 211		3:05-5:10pm Th LAB	J. Dallal	ARTB 5
5082	9:30-10:20am T LEC	A. Micallef	ARTB 211	Section 5106 will use Adobe Illustrator and Photoshop for Macintosh.			
	10:20-12:25pm T LAB	A. Micallef	ARTB 211	5107	3:00-3:50pm M LEC	Staff	ARTB 5
	9:30-10:35am Th LEC	A. Micallef	ARTB 211		3:50-5:55pm M LAB	Staff	ARTB 5
	10:35-12:40pm Th LAB	A. Micallef	ARTB 211		3:00-4:05pm W LEC	Staff	ARTB 5
Section 5082 is combined with Section 5200.					4:05-6:10pm W LAB	Staff	ARTB 5
5084	11:30-12:20pm M LEC	A. Micallef	ARTB 211	Section 5106 will use Adobe Illustrator and Photoshop for the PC.			
	12:20-2:25pm M LAB	A. Micallef	ARTB 211	Evening Hours			
	11:30-12:35pm W LEC	A. Micallef	ARTB 211	5108	6:30-7:20pm T LEC	M. Speth	ARTB 5
	12:35-2:40pm W LAB	A. Micallef	ARTB 211		7:20-9:25pm T LAB	M. Speth	ARTB 5
Section 5084 is combined with Section 5201.					6:30-7:35pm Th LEC	M. Speth	ARTB 5
Evening Hours					7:35-9:40pm Th LAB	M. Speth	ARTB 5
5086	6:30-7:20pm M LEC	W. Cox	ARTB 211	Section 5108 will use Illustrator and Adobe Photoshop for Macintosh.			
	7:20-9:25pm M LAB	W. Cox	ARTB 211	Art 142 - 3 Units			
	6:30-7:35pm W LEC	W. Cox	ARTB 211	<i>Digital Photography</i>			
	7:35-9:40pm W LAB	W. Cox	ARTB 211	Prerequisite: one semester of Art 141 or Art 151ab with a minimum grade of C in prerequisite			
Section 5086 is combined with Section 5202.				Recommended Preparation: Art 150 or Photography 51			
Art 131 - 3 Units				Note: formerly Art 142abcd			
<i>Lettering and Typography I</i>				Evening Hours			
Note: formerly Art 41ab				5115	6:30-7:20pm M LEC	M. Quinn	ARTB 5
5088	11:15-12:05pm M LEC	Staff	ARTB 5		7:20-9:25pm M LAB	M. Quinn	ARTB 5
	12:05-2:10pm M LAB	Staff	ARTB 5		6:30-7:35pm W LEC	M. Quinn	ARTB 5
	11:15-12:20pm W LEC	Staff	ARTB 5		7:35-9:40pm W LAB	M. Quinn	ARTB 5
	12:20-2:25pm W LAB	Staff	ARTB 5	Section 5115 will use Adobe Photoshop for the Macintosh.			
Section 5088 is combined with Section 5205.				Art 143 - 3 Units			
5090	2:00-2:50pm T LEC	C. Dimson	ARTB 215	<i>Digital Design and Publishing</i>			
	2:50-4:55pm T LAB	C. Dimson	ARTB 215	Prerequisite: Art 131 or Art 141 with a minimum grade of C or equivalent experience			
	2:00-3:05pm Th LEC	C. Dimson	ARTB 215	Note: formerly Art 143abcd			
	3:05-5:10pm Th LAB	C. Dimson	ARTB 215	5117	9:30-10:20am T LEC	J. Dallal	ARTB 5
Section 5090 is combined with Section 5207.					10:20-12:25pm T LAB	J. Dallal	ARTB 5
Art 132 - 3 Units					9:30-10:35am Th LEC	J. Dallal	ARTB 5
<i>Advertising Design I</i>					10:35-12:40pm Th LAB	J. Dallal	ARTB 5
Recommended Preparation: Art 131 or Art 141				Section 5117 will use InDesign for Macintosh.			
Note: formerly Art 39ab				Art 144 - 3 Units			
Evening Hours				<i>3D Modeling and Animation</i>			
5097	6:30-7:20pm T LEC	C. Dimson	ARTB 215	Prerequisite: Art 141 with a minimum grade of C or equivalent experience			
	7:20-9:25pm T LAB	C. Dimson	ARTB 215	Recommended Preparation: Art 110			
	6:30-7:35pm Th LEC	C. Dimson	ARTB 215	Note: formerly Art 144abcd			
	7:35-9:40pm Th LAB	C. Dimson	ARTB 215	5119	1:00-1:50pm T LEC	D. Turner	ITEC 33
Section 5097 is combined with Section 5208.					1:50-3:55pm T LAB	D. Turner	ITEC 33
Art 133 - 3 Units					1:00-2:05pm Th LEC	D. Turner	ITEC 33
<i>Graphic Design</i>					2:05-4:10pm Th LAB	D. Turner	ITEC 33
Recommended Preparation: Art 131 or Art 141				Section 5119 will use 3D Studio Max for the PC.			
Note: formerly Art 43abcd				Art 145 - 3 Units			
5098	3:00-3:50pm M LEC	A. Micallef	ARTB 211	<i>Interactive Media Design</i>			
	3:50-5:55pm M LAB	A. Micallef	ARTB 211	Prerequisite: Art 141 with a minimum grade of C			
	3:00-4:05pm W LEC	A. Micallef	ARTB 211	Recommended Preparation: Art 146			
	4:05-6:10pm W LAB	A. Micallef	ARTB 211	Note: formerly Art 145abcd			
Section 5098 is combined with Section 5209.				5120	8:00-8:50am M LEC	R. Romain	ARTB 5
Art 141 - 3 Units					8:50-10:55am M LAB	R. Romain	ARTB 5
<i>Digital Art Fundamentals</i>					8:00-9:05am W LEC	R. Romain	ARTB 5
Recommended Preparation: Art 110 or Art 130; eligibility for English 84; Business 52A or equivalent computer skills					9:05-11:10am W LAB	R. Romain	ARTB 5
Note: formerly Art 141abcd				Section 5120 will use Adobe Flash for Macintosh.			
5100	8:00-8:50am M LEC	J. Dallal	ITEC 34	Art 147 - 3 Units			
	8:50-10:55am M LAB	J. Dallal	ITEC 34	<i>Motion Graphics</i>			
	8:00-9:05am W LEC	J. Dallal	ITEC 34	Prerequisite: Art 141 with a minimum grade of C			
	9:05-11:10am W LAB	J. Dallal	ITEC 34	Recommended Preparation: Art 142			
Section 5100 will use Adobe Illustrator and Photoshop for the PC.				Note: formerly Art 147abcd			
5102	9:30-10:20am T LEC	A. Owens	ITEC 34	5121	11:15-12:05pm M LEC	J. Curtis Urlik	ITEC 34
	10:20-12:25pm T LAB	A. Owens	ITEC 34		12:05-2:10pm M LAB	J. Curtis Urlik	ITEC 34
	9:30-10:35am Th LEC	A. Owens	ITEC 34		11:15-12:20pm W LEC	J. Curtis Urlik	ITEC 34
	10:35-12:40pm Th LAB	A. Owens	ITEC 34		12:20-2:25pm W LAB	J. Curtis Urlik	ITEC 34
Section 5102 will use Adobe Illustrator and Photoshop for the PC.				Section 5121 will use Adobe After Effects and Premier for the PC.			

Section #	Time	Instructor	Room #	Section #	Time	Instructor	Room #
Art 150 - 3 Units							
<i>The Art of Photography</i>							
Recommended Preparation: eligibility for English 1A							
Note: Art 150 is the same course as Photography 150.							
5123	9:00-12:10pm S LEC	A. Keller-Konya	ARTB 1	5141	2:00-2:50pm T LEC	I. Mori	ARTN 133
Section 5123 is combined with Section 5680. Section 5121 meets on Saturdays. The first class meeting will be Saturday, January 16, 2016. Class will not meet on Saturday, March 12, 2016.					2:50-4:55pm T LAB	I. Mori	ARTN 133
5124	4:00-5:25pm MW LEC	D. Rowan	ARTB 1		2:00-3:05pm Th LEC	I. Mori	ARTN 133
Section 5124 is combined with Section 5681.					3:05-5:10pm Th LAB	I. Mori	ARTN 133
5126	9:00-12:10pm F LEC	A. Keller-Konya	ARTB 1	Section 5141 is combined with Section 5216.			
Section 5126 is combined with Section 5685. Section 5126 meets from: January 22 to May 13, 2016. Class will not meet on Friday, February 12, 2016.				Evening Hours			
Evening Hours				5142	6:30-7:20pm T LEC	I. Mori	ARTN 133
5125	6:30-9:40pm W LEC	K. Schwenkmeyer	ARTB 1		7:20-9:25pm T LAB	I. Mori	ARTN 133
Section 5125 is combined with Section 5682.					6:30-7:35pm Th LEC	I. Mori	ARTN 133
					7:35-9:40pm Th LAB	I. Mori	ARTN 133
				Section 5142 is combined with Section 5217.			
Art 153 - 3 Units				Art 181 - 3 Units			
<i>Illustration I</i>				<i>Beginning Sculpture</i>			
Prerequisite: Art 110 with a minimum grade of C or equivalent				Note: Art 81ab			
Recommended Preparation: Art 152				5145	9:30-10:20am T LEC	R. McMillin	ARTB 125
Note: formerly Art 53ab					10:20-12:25pm T LAB	R. McMillin	ARTB 125
5127	8:00-8:50am M LEC	R. Ewing	ARTB 215		9:30-10:35am Th LEC	R. McMillin	ARTB 125
	8:50-10:55am M LAB	R. Ewing	ARTB 215		10:35-12:40pm Th LAB	R. McMillin	ARTB 125
	8:00-9:05am W LEC	R. Ewing	ARTB 215	5146	1:00-1:50pm M LEC	R. McMillin	ARTB 125
	9:05-11:10am W LAB	R. Ewing	ARTB 215		1:50-3:55pm M LAB	R. McMillin	ARTB 125
Section 5127 is combined with Section 5210.					1:00-2:05pm W LEC	R. McMillin	ARTB 125
					2:05-4:10pm W LAB	R. McMillin	ARTB 125
Art 160 - 3 Units				Art 187 - 3 Units			
<i>Three-Dimensional Design</i>				<i>Printmaking I - Etching, Relief, and Lithography</i>			
Note: formerly Art 31abcd				Note: formerly Art 87ab			
5129	2:00-2:50pm T LEC	M. Miller	ARTN 131	5150	9:30-10:20am T LEC	K. Sheehan	ARTB 217
	2:50-4:55pm T LAB	M. Miller	ARTN 131		10:20-12:25pm T LAB	K. Sheehan	ARTB 217
	2:00-3:05pm Th LEC	M. Miller	ARTN 131		9:30-10:35am Th LEC	K. Sheehan	ARTB 217
	3:05-5:10pm Th LAB	M. Miller	ARTN 131		10:35-12:40pm Th LAB	K. Sheehan	ARTB 217
5130	9:30-10:20am T LEC	P. Huth	ARTN 131	Section 5150 is combined with Section 5225.			
	10:20-12:25pm T LAB	P. Huth	ARTN 131	Art 205B - 3 Units			
	9:30-10:35am Th LEC	P. Huth	ARTN 131	<i>History of Asian Art - China, Korea, and Japan</i>			
	10:35-12:40pm Th LAB	P. Huth	ARTN 131	Recommended Preparation: eligibility for English 1A			
Evening Hours				Note: formerly Art 205B			
5131	6:30-7:20pm M LEC	P. Huth	ARTN 131	5155	7:45-9:10am TTh LEC	J. Wolfgram	ARTB 103
	7:20-9:25pm M LAB	P. Huth	ARTN 131	Art 207 - 3 Units			
	6:30-7:35pm W LEC	P. Huth	ARTN 131	<i>Art History of Mexico and Central and South America</i>			
	7:35-9:40pm W LAB	P. Huth	ARTN 131	Recommended Preparation: eligibility for English 1A			
Art 161 - 3 Units				Note: formerly Art 7			
<i>Beginning Ceramics</i>				5157	9:30-10:55am TTh LEC	A. Ahmadpour	ARTB 106
Note: formerly Art 61ab				Art 209 - 3 Units			
5133	9:30-10:20am M LEC	V. Palacios	ARTB 122	<i>History of African Art</i>			
	10:20-12:25pm M LAB	V. Palacios	ARTB 122	Recommended Preparation: eligibility for English 1A			
	9:30-10:35am W LEC	V. Palacios	ARTB 122	Note: formerly Art 9			
	10:35-12:40pm W LAB	V. Palacios	ARTB 122	5158	1:00-2:25pm MW LEC	Staff	ARTB 103
5135	2:00-2:50pm T LEC	V. Palacios	ARTB 122	Art 210 - 3 Units			
	2:50-4:55pm T LAB	V. Palacios	ARTB 122	<i>Drawing Fundamentals II</i>			
	2:00-3:05pm Th LEC	V. Palacios	ARTB 122	Prerequisite: Art 110 with a minimum grade of C			
	3:05-5:10pm Th LAB	V. Palacios	ARTB 122	Note: formerly Art 11abcd			
5138	9:30-10:20am T LEC	V. Palacios	ARTB 122	5160	1:00-1:50pm M LEC	W. Brownlee	ARTB 215
	10:20-12:25pm T LAB	V. Palacios	ARTB 122		1:50-3:55pm M LAB	W. Brownlee	ARTB 215
	9:30-10:35am Th LEC	V. Palacios	ARTB 122		1:00-2:05pm W LEC	W. Brownlee	ARTB 215
	10:35-12:40pm Th LAB	V. Palacios	ARTB 122		2:05-4:10pm W LAB	W. Brownlee	ARTB 215
Section 5138 is combined with Section 5212.				Art 217 - 3 Units			
Evening Hours				<i>Life Drawing I</i>			
5137	6:30-7:20pm M LEC	K. Thayer	ARTB 122	Prerequisite: Art 110 with a minimum grade of C			
	7:20-9:25pm M LAB	K. Thayer	ARTB 122	Note: formerly Art 17ab			
	6:30-7:35pm W LEC	K. Thayer	ARTB 122	5166	9:30-10:20am T LEC	H. Storms	ARTB 209
	7:35-9:40pm W LAB	K. Thayer	ARTB 122		10:20-12:25pm T LAB	H. Storms	ARTB 209
Art 173 - 3 Units					9:30-10:35am Th LEC	H. Storms	ARTB 209
<i>Introduction to Jewelry and Metalsmithing</i>					10:35-12:40pm Th LAB	H. Storms	ARTB 209
Note: formerly Art 73ab				Section 5166 is combined with Section 5171.			
5140	1:00-1:50pm M LEC	I. Mori	ARTN 133	5167	2:00-2:50pm T LEC	H. Storms	ARTB 209
	1:50-3:55pm M LAB	I. Mori	ARTN 133		2:50-4:55pm T LAB	H. Storms	ARTB 209
	1:00-2:05pm W LEC	I. Mori	ARTN 133		2:00-3:05pm Th LEC	H. Storms	ARTB 209
	2:05-4:10pm W LAB	I. Mori	ARTN 133		3:05-5:10pm Th LAB	H. Storms	ARTB 209
Section 5140 is combined with Section 5215.				Section 5167 is combined with Section 5172.			

Section #	Time	Instructor	Room #	Section #	Time	Instructor	Room #
5168	2:00-2:50pm M LEC	R. Bloomberg	ARTB 209	Art 224 - 3 Units			
	2:50-4:55pm M LAB	R. Bloomberg	ARTB 209	<i>Life Painting I</i>			
	2:00-3:05pm W LEC	R. Bloomberg	ARTB 209	Prerequisite: Art 217 and 222 with a minimum grade of C in prerequisite			
	3:05-5:10pm W LAB	R. Bloomberg	ARTB 209	Note: formerly Art 24ab			
Section 5168 is combined with Section 5173.				5195	9:30-10:20am M LEC	R. Bloomberg	ARTB 203
Art 218 - 3 Units					10:20-12:25pm M LAB	R. Bloomberg	ARTB 203
<i>Life Drawing II</i>					9:30-10:35am W LEC	R. Bloomberg	ARTB 203
Prerequisite: Art 217 with a minimum grade of C					10:35-12:40pm W LAB	R. Bloomberg	ARTB 203
Note: formerly Art 18abcd				Section 5195 is combined with Section 5197.			
5171	9:30-10:20am T LEC	H. Storms	ARTB 209	Art 225 - 3 Units			
	10:20-12:25pm T LAB	H. Storms	ARTB 209	<i>Life Painting II</i>			
	9:30-10:35am Th LEC	H. Storms	ARTB 209	Prerequisite: Art 224 with a minimum grade of C			
	10:35-12:40pm Th LAB	H. Storms	ARTB 209	Note: formerly Art 25abcd			
Section 5171 is combined with Section 5166.				5197	9:30-10:20am M LEC	R. Bloomberg	ARTB 205
5172	2:00-2:50pm T LEC	H. Storms	ARTB 209		10:20-12:25pm M LAB	R. Bloomberg	ARTB 205
	2:50-4:55pm T LAB	H. Storms	ARTB 209		9:30-10:35am W LEC	R. Bloomberg	ARTB 205
	2:00-3:05pm Th LEC	H. Storms	ARTB 209		10:35-12:40pm W LAB	R. Bloomberg	ARTB 205
	3:05-5:10pm Th LAB	H. Storms	ARTB 209	Section 5197 is combined with Section 5195.			
Section 5172 is combined with Section 5167.				Art 230 - 3 Units			
5173	2:00-2:50pm M LEC	R. Bloomberg	ARTB 209	<i>Two-Dimensional Design II</i>			
	2:50-4:55pm M LAB	R. Bloomberg	ARTB 209	Prerequisite: Art 130 with a minimum grade of C			
	2:00-3:05pm W LEC	R. Bloomberg	ARTB 209	Note: formerly Art 38abcd			
	3:05-5:10pm W LAB	R. Bloomberg	ARTB 209	5200	9:30-10:20am T LEC	A. Micallef	ARTB 211
Section 5173 is combined with Section 5168.					10:20-12:25pm T LAB	A. Micallef	ARTB 211
Art 222 - 3 Units					9:30-10:35am Th LEC	A. Micallef	ARTB 211
<i>Fundamentals of Painting I</i>					10:35-12:40pm Th LAB	A. Micallef	ARTB 211
Prerequisite: Art 110 with a minimum grade of C				Section 5200 is combined with Section 5082.			
Note: formerly Art 22ab				5201	11:30-12:20pm M LEC	A. Micallef	ARTB 211
5183	2:00-2:50pm M LEC	C. Antrim	ARTB 203		12:20-2:25pm M LAB	A. Micallef	ARTB 211
	2:50-4:55pm M LAB	C. Antrim	ARTB 203		11:30-12:35pm W LEC	A. Micallef	ARTB 211
	2:00-3:05pm W LEC	C. Antrim	ARTB 203		12:35-2:40pm W LAB	A. Micallef	ARTB 211
	3:05-5:10pm W LAB	C. Antrim	ARTB 203	Section 5201 is combined with Section 5084.			
Section 5183 is combined with Section 5190.				Evening Hours			
5184	9:30-10:20am T LEC	J. Kabriel	ARTB 203	5202	6:30-7:20pm M LEC	W. Cox	ARTB 211
	10:20-12:25pm T LAB	J. Kabriel	ARTB 203		7:20-9:25pm M LAB	W. Cox	ARTB 211
	9:30-10:35am Th LEC	J. Kabriel	ARTB 203		6:30-7:35pm W LEC	W. Cox	ARTB 211
	10:35-12:40pm Th LAB	J. Kabriel	ARTB 203		7:35-9:40pm W LAB	W. Cox	ARTB 211
Section 5184 is combined with Section 5191.				Section 5202 is combined with Section 5086.			
Evening Hours				Art 231 - 3 Units			
5185	6:30-7:20pm T LEC	W. Brownlee	ARTB 203	<i>Lettering and Typography II</i>			
	7:20-9:25pm T LAB	W. Brownlee	ARTB 203	Prerequisite: Art 131 with a minimum grade of C			
	6:30-7:35pm Th LEC	W. Brownlee	ARTB 203	Note: formerly Art 42abcd			
	7:35-9:40pm Th LAB	W. Brownlee	ARTB 203	5205	11:15-12:05pm M LEC	Staff	ARTB 5
Section 5185 is combined with Section 5192.					12:05-2:10pm M LAB	Staff	ARTB 5
Art 223 - 3 Units					11:15-12:20pm W LEC	Staff	ARTB 5
<i>Fundamentals of Painting II</i>					12:20-2:25pm W LAB	Staff	ARTB 5
Prerequisite: Art 222 with a minimum grade of C				Section 5205 is combined with Section 5088.			
Note: formerly Art 23abcd				5207	2:00-2:50pm T LEC	C. Dimson	ARTB 215
5190	2:00-2:50pm M LEC	C. Antrim	ARTB 205		2:50-4:55pm T LAB	C. Dimson	ARTB 215
	2:50-4:55pm M LAB	C. Antrim	ARTB 205		2:00-3:05pm Th LEC	C. Dimson	ARTB 215
	2:00-3:05pm W LEC	C. Antrim	ARTB 205		3:05-5:10pm Th LAB	C. Dimson	ARTB 215
	3:05-5:10pm W LAB	C. Antrim	ARTB 205	Section 5207 is combined with Section 5090.			
Section 5190 is combined with Section 5183.				Art 232 - 3 Units			
5191	9:30-10:20am T LEC	J. Kabriel	ARTB 205	<i>Advertising Design II</i>			
	10:20-12:25pm T LAB	J. Kabriel	ARTB 205	Prerequisite: Art 132 with a minimum grade of C			
	9:30-10:35am Th LEC	J. Kabriel	ARTB 205	Note: formerly Art 40abcd			
	10:35-12:40pm Th LAB	J. Kabriel	ARTB 205	Evening Hours			
Section 5191 is combined with Section 5184.				5208	6:30-7:20pm T LEC	C. Dimson	ARTB 215
Evening Hours					7:20-9:25pm T LAB	C. Dimson	ARTB 215
5192	6:30-7:20pm T LEC	W. Brownlee	ARTB 205		6:30-7:35pm Th LEC	C. Dimson	ARTB 215
	7:20-9:25pm T LAB	W. Brownlee	ARTB 205		7:35-9:40pm Th LAB	C. Dimson	ARTB 215
	6:30-7:35pm Th LEC	W. Brownlee	ARTB 205	Section 5208 is combined with Section 5097.			
	7:35-9:40pm Th LAB	W. Brownlee	ARTB 205				
Section 5192 is combined with Section 5185.							

Section #	Time	Instructor	Room #	Section #	Time	Instructor	Room #
-----------	------	------------	--------	-----------	------	------------	--------

Art 233 - 3 Units

Graphic Design II

Prerequisite: Art 133 with a minimum grade of C

5209	3:00-3:50pm M LEC	A. Micallief	ARTB 211
	3:50-5:55pm M LAB	A. Micallief	ARTB 211
	3:00-4:05pm W LEC	A. Micallief	ARTB 211
	4:05-6:10pm W LAB	A. Micallief	ARTB 211

Section 5209 is combined with Section 5098.

Art 253 - 3 Units

Illustration II

Prerequisite: Art 153 with a minimum grade of C

Note: formerly Art 54abcd

5210	8:00-8:50am M LEC	R. Ewing	ARTB 215
	8:50-10:55am M LAB	R. Ewing	ARTB 215
	8:00-9:05am W LEC	R. Ewing	ARTB 215
	9:05-11:10am W LAB	R. Ewing	ARTB 215

Section 5210 is combined with Section 5127.

Art 262 - 3 Units

Intermediate Ceramics

Prerequisite: Art 161 with a minimum grade of C

Note: formerly Art 62abcd

5212	9:30-10:20am T LEC	V. Palacios	ARTB 122
	10:20-12:25pm T LAB	V. Palacios	ARTB 122
	9:30-10:35am Th LEC	V. Palacios	ARTB 122
	10:35-12:40pm Th LAB	V. Palacios	ARTB 122

Section 5212 is combined with Section 5138.

Art 275 - 3 Units

Jewelry Casting

Prerequisite: Art 173 with a minimum grade of C

Note: formerly Art 75abcd

5215	1:00-1:50pm M LEC	I. Mori	ARTN 133
	1:50-3:55pm M LAB	I. Mori	ARTN 133
	1:00-2:05pm W LEC	I. Mori	ARTN 133
	2:05-4:10pm W LAB	I. Mori	ARTN 133

Section 5215 is combined with Section 5140.

5216	2:00-2:50pm T LEC	I. Mori	ARTN 133
	2:50-4:55pm T LAB	I. Mori	ARTN 133
	2:00-3:05pm Th LEC	I. Mori	ARTN 133
	3:05-5:10pm Th LAB	I. Mori	ARTN 133

Section 5216 is combined with Section 5141.

Evening Hours

5217	6:30-7:20pm T LEC	I. Mori	ARTN 133
	7:20-9:25pm T LAB	I. Mori	ARTN 133
	6:30-7:35pm Th LEC	I. Mori	ARTN 133
	7:35-9:40pm Th LAB	I. Mori	ARTN 133

Section 5217 is combined with Section 5142.

Art 283 - 3 Units

Bronze Casting

Prerequisite: Art 160 or Art 161 or Art 173 or Art 181 with a minimum grade of C in prerequisite

Note: formerly Art 83abcd

Evening Hours

5220	6:30-7:20pm M LEC	R. McMillin	ARTB 125
	7:20-9:25pm M LAB	R. McMillin	ARTB 125
	6:30-7:35pm W LEC	R. McMillin	ARTB 125
	7:35-9:40pm W LAB	R. McMillin	ARTB 125

Art 288 - 3 Units

Printmaking II - Etching, Relief and Lithography

Prerequisite: Art 187 with a minimum grade of C

Note: formerly Art 88abcd

5225	9:30-10:20am T LEC	K. Sheehan	ARTB 217
	10:20-12:25pm T LAB	K. Sheehan	ARTB 217
	9:30-10:35am Th LEC	K. Sheehan	ARTB 217
	10:35-12:40pm Th LAB	K. Sheehan	ARTB 217

Section 5225 is combined with Section 5150.

Astronomy

(Division of Natural Sciences 310-660-3343)

Astronomy 12 - 1 Unit

Astronomy Laboratory

Prerequisite: Astronomy 20 or Astronomy 25 with a minimum grade of C in prerequisite or concurrent enrollment

Note: Students should bring a flashlight to the first class meeting.

Evening Hours

1079	7:00-10:35pm M LAB	L. Palmer	PHYS 112
------	--------------------	-----------	----------

Section 1079 meets for 14 weeks from: January 25 to May 9, 2016. Class will not meet on Monday, January 18, February 15, and March 14, 2016.

1081	7:00-10:10pm W LAB	P. Hacking	PLAN
------	--------------------	------------	------

Astronomy 13 - 1 Unit

Astronomical Optics

Recommended Preparation: Astronomy 20 or 25 with a minimum grade of B or equivalent; Mathematics 73 or 80

Note: Minimum cost for a completed telescope is \$250. Formerly Astronomy 13abc

Evening Hours

1082	6:00-9:10pm T LAB	S. Kadakia	PHYS 102
------	-------------------	------------	----------

Astronomy 20 - 3 Units

The Solar System

Recommended Preparation: eligibility for English 84

1053	7:45-9:10am MW LEC	S. Lloyd	PLAN
------	--------------------	----------	------

1054	9:00-12:10pm F LEC	S. Kadakia	PLAN
------	--------------------	------------	------

Section 1054 will not meet on Friday, February 12 and March 18, 2016.

1056	9:30-10:55am MW LEC	S. Lloyd	PLAN
------	---------------------	----------	------

1057	11:15-12:40pm MW LEC	S. Kadakia	PLAN
------	----------------------	------------	------

1059	1:00-2:25pm MW LEC	S. Stolovy	PLAN
------	--------------------	------------	------

1060	2:00-3:25pm TTh LEC	P. Hacking	PLAN
------	---------------------	------------	------

1061	2:45-4:10pm MW LEC	S. Lloyd	PLAN
------	--------------------	----------	------

1062	4:00-5:25pm TTh LEC	P. Hacking	PLAN
------	---------------------	------------	------

Section 1062 is designed for students in the Honors Transfer Program.

Evening Hours

1063	6:00-9:35pm M LEC	P. Hacking	PLAN
------	-------------------	------------	------

Class will not meet on January 18, 2016.

1064	6:00-9:10pm Th LEC	S. Lloyd	PLAN
------	--------------------	----------	------

4850	See Distance Education Website	A. Said	ONLINE
------	--------------------------------	---------	--------

Section 4850 is a Distance Education course. You must attend the first class meeting on Tuesday, January 19, from 7:00 p.m. to 8:25 p.m., in the Planetarium or you may be dropped from the course. For specific course information, please visit the Distance Education website and also read the Student Handbook for Online Courses available in the Distance Education Office or on the website at www.elcamino.edu/DistanceEd.

Astronomy 25 - 3 Units

Stars and Galaxies

Recommended Preparation: eligibility for English 84

1065	7:45-9:10am TTh LEC	S. Kadakia	PLAN
------	---------------------	------------	------

1066	9:30-10:55am TTh LEC	S. Kadakia	PLAN
------	----------------------	------------	------

1068	11:15-12:40pm TTh LEC	S. Lloyd	PLAN
------	-----------------------	----------	------

Automotive Collision Repair/Painting

(Division of Industry & Technology 310-660-3600)

Automotive Collision Repair/Painting 1A - 8 Units

Introduction to Automotive Collision Repair

7200	7:00-11:05am MTWTh LAB	P. Fairchild	CAT 150
------	------------------------	--------------	---------

	11:15-12:40pm MW LEC	P. Fairchild	CAT 104
--	----------------------	--------------	---------

Section 7200 Lab is combined with Section 7216 Lab.

Section #	Time	Instructor	Room #	Section #	Time	Instructor	Room #
-----------	------	------------	--------	-----------	------	------------	--------

Automotive Collision Repair/Painting 2B - 8 Units

Automotive Refinishing Materials and Equipment

Prerequisite: Automotive Collision Repair/Painting 1A or 2A or one semester of 4abcd or 5abcd with a minimum grade of C in prerequisite or equivalent

7216	7:00-11:05am MTWTh LAB	P. Fairchild	CAT 150
	11:15-12:40pm TTh LEC	P. Fairchild	CAT 104

Section 7216 Lab is combined with Section 7200.

Automotive Collision Repair/Painting 4D - 4.0 Units

Intermediate Auto Collision Repair II

Evening Hours

7204	5:30-6:20pm TTh LEC	B. Rodriguez	ITEC 112
	6:30-10:20pm TTh LAB	B. Rodriguez	CAT 150

Automotive Collision Repair/Painting 5D - 4.0 Units

Intermediate Auto Refinishing Repair II

7206	2:00-2:50pm MW LEC	B. Kooiman	CAT 104
	3:00-6:50pm MW LAB	B. Kooiman	CAT 150

Evening Hours

7208	6:00-9:10pm TTh LEC	C. Owens	CAT 104
------	---------------------	----------	---------

Section 7208 meets for 8 weeks from: January 19, 2016 to March 10, 2016.

Automotive Collision Repair/Painting 26

Automotive Accident Reconstruction

Recommended Preparation: Automotive Collision Repair/Painting 24

Evening Hours

7213	6:00-9:10pm TTh LEC	C. Owens	CAT 104
------	---------------------	----------	---------

Section 7213 meets for 8 weeks from: March 22, 2016 to May 12, 2016.

Automotive Collision Repair/Painting 95abcd - 2-4 Units

Cooperative Work Experience Education

Enrollment Limitation: Employment or volunteer work in a position related to the student's major or career goal by the second week of the semester. Completion of or current enrollment in one course from the major.

Note: To register, students must fill out a CWEE application and contact the CWEE instructor by the second week of the semester. Applications/Instructors are available in the Industry and Technology Division Office. The following scale reflects the equivalent units for hours worked:

2 Units = 10 hours worked per week

3 Units = 15 hours worked per week

4 Units = 20 hours worked per week

Students must be enrolled in a minimum of 7 units (including CWEE); contact the Industry and Technology Division Office at (310)660-3600 for more information.

7211	15 Hours to be arranged	P. Fairchild	
------	-------------------------	--------------	--

Automotive Collision Repair/Painting 99 - 1-3 Units

Independent Study

Enrollment Limitation: Two courses in Automotive Collision Repair/ Painting with a minimum grade of B in each and acknowledgement by the instructor with whom the student will work

Note: Refer to the El Camino College Catalog for eligibility requirements.

7217	1.00 Hours to be arranged	P. Fairchild	
------	---------------------------	--------------	--

Enrollment in Independent Study is contingent upon approval by the instructor and Division Dean. Independent Study forms are available in the Industry and Technology Division Office.

7218	1.00 Hours to be arranged	B. Kooiman	
------	---------------------------	------------	--

Enrollment in Independent Study is contingent upon approval by the instructor and Division Dean. Independent Study forms are available in the Industry and Technology Division Office.

Automotive Technology

(Division of Industry & Technology 310-660-3600)

Automotive Technology 1 - 2 Units

Introduction to Automotive Service

7254	1:30-3:35pm T LEC	M. Anderson	CAT 136
	3:45-5:50pm T LAB	M. Anderson	CAT 130

Evening Hours

7255	6:00-8:05pm W LEC	Staff	CAT 136
	8:15-10:20pm W LAB	Staff	CAT 130
7289	6:00-8:05pm Th LEC	E. Matykiewicz	CAT 136
	8:15-10:20pm Th LAB	E. Matykiewicz	CAT 130

Automotive Technology 11 - 8 Units

Brakes, Suspension, and Four Wheel Alignment

Recommended Preparation: Automotive Technology 1 or equivalent

7261	2:00-3:10pm MTWTh LEC	E. Matykiewicz	CAT 135
	3:20-5:50pm MTWTh LAB	E. Matykiewicz	CAT 130

Automotive Technology 21 - 2 Units

Introduction to Engine Tune-Up

Recommended Preparation: Automotive Technology 1 or equivalent

Evening Hours

7262	6:00-8:05pm T LEC	M. Anderson	CAT 132
	8:15-10:20pm T LAB	M. Anderson	CAT 130

Automotive Technology 22A - 8 Units

Introduction to Tune-Up, Electrical and Fuel Systems

Recommended Preparation: Automotive Technology 1 or equivalent

7264	7:30-8:45am MTWTh LEC	M. Anderson	CAT 132
	8:55-11:30am MTWTh LAB	M. Anderson	CAT 130

Labs of Sections 7264 and 7266 are combined.

Automotive Technology 22B - 8 Units

Advanced Tune-Up, Electrical and Fuel Systems

Prerequisite: Automotive Technology 22A with a minimum grade of C or equivalent

7266	8:50-11:25am MTWTh LAB	M. Anderson	CAT 130
	11:35-12:50pm MTWTh LEC	M. Anderson	CAT 132

Labs of Sections 7266 and 7264 are combined.

Automotive Technology 23 - 4 Units

Major Tune-Up and Emission Controls

Recommended Preparation: Automotive Technology 1 or equivalent

Evening Hours

7269	7:00-10:10pm M LEC	E. Matykiewicz	CAT 135
	7:00-10:10pm W LAB	E. Matykiewicz	CAT 130

Automotive Technology 42 - 8 Units

Engine Repair

Recommended Preparation: Automotive Technology 1 or equivalent

7270	2:00-3:10pm MTWTh LEC	H. Stockwell	CAT 131
	3:20-5:50pm MTWTh LAB	H. Stockwell	CAT 130

Automotive Technology 45 - 4 Units

Automotive Machining

Recommended Preparation: Automotive Technology 1 or equivalent

Evening Hours

7267	7:00-10:10pm T LEC	H. Stockwell	CAT 131
	7:00-10:10pm Th LAB	H. Stockwell	CAT 130

Biology

(Division of Natural Sciences 310-660-3343)

Biology 8 - 4 Units

Biology of Plants

Recommended Preparation: eligibility for English 1A

Evening Hours

1100	6:00-9:10pm M LAB	B. Carey	LS 105
	6:00-9:10pm W LEC	B. Carey	NATS 127

Biology 10 - 4 Units

Fundamentals of Biology

Recommended Preparation: English 84

1102	8:00-9:25am MW LEC	A. Qian	NATS 129
	9:30-10:55am MW LAB	A. Qian	NATS 129
1104	9:00-12:10pm T LEC	S. Leonelli	NATS 129
	9:00-12:10pm Th LAB	S. Leonelli	NATS 129
1108	9:30-10:55am MW LEC	N. Freeman	NATS 127
	11:05-12:30pm MW LAB	N. Freeman	NATS 127
1109	9:30-10:55am MW LEC	C. Lew	LS 130
	2:00-5:10pm T LAB	C. Lew	NATS 127
1110	9:30-10:55am TTh LEC	N. Freeman	NATS 127
	11:05-12:30pm TTh LAB	N. Freeman	NATS 127

Section 1110 is designed for students in the Honors Transfer Program.

Section #	Time	Instructor	Room #	Section #	Time	Instructor	Room #
1112	11:15-12:40pm TTh LEC	A. Welday	LS 108	Business			
	2:00-5:10pm Th LAB	A. Welday	NATS 127	(Division of Business 310-660-3770)			
1114	1:00-2:25pm MW LEC	Staff	NATS 127	Business 11 - 3 Units			
	2:30-3:55pm MW LAB	Staff	NATS 127	<i>Accounting for Small Business</i>			
1116	1:00-2:25pm MW LEC	N. Freeman	NATS 129	Recommended Preparation: eligibility for English 84			
	2:30-3:55pm MW LAB	N. Freeman	NATS 129	Note: Not open to the student who has credit for or is currently enrolled in Business 1A. Not recommended for the student who has completed two years of high school bookkeeping.			
1119	2:00-5:10pm T LEC	S. Oswald	NATS 129	3000	8:00-9:25am MW LEC	D. Pahl	MBA 102
	2:00-5:10pm Th LAB	S. Oswald	NATS 129	3001	8:00-9:25am TTh LEC	D. Pahl	MBA 203
Evening Hours				Evening Hours			
1120	6:00-9:10pm T LEC	J. Janicki	NATS 129	3002	6:00-9:10pm W LEC	D. Pahl	MBA 102
	6:00-9:10pm Th LAB	J. Janicki	NATS 129	Business 1A - 4 Units			
1122	6:00-7:25pm TTh LEC	Staff	NATS 127	<i>Financial Accounting</i>			
	7:30-8:55pm TTh LAB	Staff	NATS 127	Recommended Preparation: eligibility for English 1A			
Biology 15 - 3 Units				3003	7:00-9:30am T LEC	M. Lu	MBA 107
<i>Environmental Aspects of Biology</i>					7:00-8:30am Th LEC	M. Lu	MBA 107
Recommended Preparation: eligibility for English 84					8:40-9:30am Th LAB	M. Lu	MBA 107
1140	11:15-12:40pm TTh LEC	B. Carey	NATS 218	3004	7:30-10:00am T LEC	R. Daily	MBA 303
1142	1:00-2:25pm MW LEC	J. Padilla	CHEM 101		7:30-9:00am Th LEC	R. Daily	MBA 303
Biology 16 - 4 Units					9:10-10:00am Th LAB	R. Daily	MBA 303
<i>Field Entomology</i>				Section 3004 includes online instruction and/or assignments.			
Recommended Preparation: eligibility for English 1A				3006	9:00-11:30am T LEC	K. Hull	MBA 102
Evening Hours					9:00-10:30am Th LAB	K. Hull	MBA 102
1146	6:00-6:50pm MW LEC	J. Bellemin	NATS 129		10:40-11:30am Th LAB	K. Hull	MBA 102
	7:00-10:10pm MW LAB	J. Bellemin	NATS 129	3008	9:00-11:30am M LEC	N. Maler	MBA 110
Biology 17 - 3 Units					9:00-10:30am W LEC	N. Maler	MBA 110
<i>Marine Biology</i>					10:40-11:30am W LAB	N. Maler	MBA 110
Recommended Preparation: eligibility for English 1A				3010	10:00-12:30pm M LEC	Staff	MBA 107
Note: Enrollment in Biology 18 is not required.					10:00-11:30am W LEC	Staff	MBA 107
1147	7:45-9:10am MW LEC	S. Lee	NATS 127		11:40-12:30pm W LAB	Staff	MBA 107
1148	7:45-9:10am TTh LEC	C. Lew	NATS 127	3011	10:15-12:45pm T LEC	R. Daily	MBA 303
Biology 18 - 1 Unit					10:15-11:45am Th LEC	R. Daily	MBA 303
<i>Marine Biology Laboratory</i>					11:55-12:45pm Th LAB	R. Daily	MBA 303
Prerequisite: Biology 17 with a minimum grade of C or concurrent enrollment				Section 3011 includes online instruction and/or assignments.			
Recommended Preparation: eligibility for English 84				3012	10:30-1:00pm T LEC	A. Milosevic-Nguyen	MBA 107
1150	8:00-11:10am F LAB	S. Oswald	NATS 129		10:30-12:00pm Th LEC	A. Milosevic-Nguyen	MBA 107
Section 1150 will not meet on Friday, February 12 and March 18, 2016.					12:10-1:00pm Th LAB	A. Milosevic-Nguyen	MBA 107
Biology 101 - 5 Units				3014	11:00-1:30pm M LEC	E. Jennison	MBA 203
<i>Principles of Biology I</i>					11:00-12:30pm W LEC	E. Jennison	MBA 203
Prerequisite: Chemistry 4 with a minimum grade of C or the equivalent					12:40-1:30pm W LAB	E. Jennison	MBA 203
Recommended Preparation: eligibility for English 1A				3016	12:00-2:30pm M LEC	N. Maler	MBA 104
Note: It is recommended that Chemistry 1A be taken concurrently in preparation for Biology 102.					12:00-1:30pm W LEC	N. Maler	MBA 104
1151	8:00-9:25am MW LEC	K. Villatoro	LS 105		1:40-2:30pm W LAB	N. Maler	MBA 104
	9:35-12:45pm TTh LAB	K. Villatoro	LS 105	3018	1:00-3:30pm M LEC	Staff	MBA 102
1152	9:35-12:45pm MW LAB	K. Villatoro	LS 105		1:00-2:30pm W LEC	Staff	MBA 102
	8:00-9:25am TTh LEC	K. Villatoro	LS 105		2:40-3:30pm W LAB	Staff	MBA 102
1153	1:30-4:40pm MW LAB	B. Carey	LS 105	3020	2:00-4:30pm M LEC	P. Lau	MBA 203
	2:00-3:25pm TTh LEC	B. Carey	LS 108		2:00-3:30pm W LEC	P. Lau	MBA 203
Section 1153 is designed for students in the Honors Transfer Program.					3:40-4:30pm W LAB	P. Lau	MBA 203
Biology 102 - 5 Units				3022	2:00-4:30pm T LEC	K. Hull	MBA 102
<i>Principles of Biology II</i>					2:00-3:30pm Th LEC	K. Hull	MBA 102
Prerequisite: Chemistry 1A with a minimum grade of C or the equivalent					3:40-4:30pm Th LAB	K. Hull	MBA 102
Recommended Preparation: eligibility for English 1A				Section 3022 is designed for students in the Honors Transfer Program.			
1154	2:00-3:25pm MW LEC	S. Leonelli	LS 108	3026	2:00-4:30pm T LEC	A. Milosevic-Nguyen	MBA 107
	2:00-5:10pm TTh LAB	S. Leonelli	LS 105		2:00-3:30pm Th LEC	A. Milosevic-Nguyen	MBA 107
Evening Hours					3:40-4:30pm Th LAB	A. Milosevic-Nguyen	MBA 107
1155	5:30-6:55pm TTh LEC	S. Leonelli	LS 108	Evening Hours			
	7:00-10:10pm TTh LAB	S. Leonelli	LS 105	3028	6:00-8:30pm T LEC	N. Maler	MBA 102
Biology 103 - 3 Units					6:00-7:30pm Th LEC	N. Maler	MBA 102
<i>Fundamentals of Molecular Biology</i>					7:40-8:30pm Th LAB	N. Maler	MBA 102
Prerequisite: Biology 101 and 102 with a minimum grade of C in each course; Chemistry 7A with a minimum grade of C or concurrent enrollment				3030	6:30-9:00pm M LEC	P. Lau	MBA 203
1156	12:30-1:55pm MW LEC	T. Palos	LS 108		6:30-8:00pm W LEC	P. Lau	MBA 203
					8:10-9:00pm W LAB	P. Lau	MBA 203
				3032	6:30-9:00pm M LEC	A. Milosevic-Nguyen	MBA 107
					6:30-8:00pm W LEC	A. Milosevic-Nguyen	MBA 107
					8:10-9:00pm W LAB	A. Milosevic-Nguyen	MBA 107

Section #	Time	Instructor	Room #	Section #	Time	Instructor	Room #
Business 1B - 4 Units				Business 17 - 3 Units			
<i>Managerial Accounting</i>				<i>Personal Finance</i>			
Prerequisite: Business 1A with a minimum grade of C				Recommended Preparation: eligibility for English 84 and eligibility for English A			
3050	7:45-10:15am T LEC	P. Lau	MBA 104	3129	8:00-9:25am MW LEC	Staff	MBA 107
	7:45-9:15am Th LEC	P. Lau	MBA 104	3130	8:00-9:25am TTh LEC	J. Troesh	MBA 202
	9:25-10:15am Th LAB	P. Lau	MBA 104	3148	11:00-12:25pm MW LEC	M. Som de Cerff	MBA 202
3052	8:00-10:30am M LEC	E. Jennison	MBA 203	3150	11:15-12:40pm TTh LEC	Staff	MBA 202
	8:00-9:30am W LEC	E. Jennison	MBA 203	Evening Hours			
	9:40-10:30am W LAB	E. Jennison	MBA 203	3151	6:30-9:40pm W LEC	J. Troesh	MBA 202
3053	9:00-11:30am T LEC	P. Koch	MBA 210	Business 20 - 3 Units			
	9:00-10:30am Th LEC	P. Koch	MBA 210	<i>Business Management</i>			
	10:40-11:30am Th LAB	P. Koch	MBA 210	Recommended Preparation: eligibility for English 84 and eligibility for English A			
3056	1:30-4:00pm M LEC	K. Hull	MBA 302	3160	7:45-9:10am MW LEC	Staff	MBA 210
	1:30-3:00pm W LEC	K. Hull	MBA 302	Evening Hours			
	3:10-4:00pm W LAB	K. Hull	MBA 302	3163	6:30-9:40pm T LEC	Staff	MBA 202
Evening Hours				Business 22 - 3 Units			
3057	6:00-8:30pm M LEC	R. Daily	MBA 303	<i>Human Relations in Organizations</i>			
	6:00-7:30pm W LEC	R. Daily	MBA 303	Recommended Preparation: English 82 and English B			
	7:40-8:30pm W LAB	R. Daily	MBA 303	3175	9:30-10:55am TTh LEC	J. Troesh	MBA 204
Section 3057 includes online instruction and/or assignments.				3177	11:15-12:40pm MW LEC	Staff	MBA 210
3058	6:00-8:30pm M LEC	K. Hull	MBA 110	3179	2:30-3:55pm MW LEC	J. Troesh	MBA 204
	6:00-7:30pm W LEC	K. Hull	MBA 110	Evening Hours			
	7:40-8:30pm W LAB	K. Hull	MBA 110	3181	6:00-9:35pm M LEC	L. Alford	ADM 220
3060	6:00-8:30pm T LEC	E. Jennison	MBA 203	Class will not meet on January 18, 2016.			
	6:00-7:30pm Th LEC	E. Jennison	MBA 203	Business 24 - 3 Units			
	7:40-8:30pm Th LAB	E. Jennison	MBA 203	<i>Small Business Entrepreneurship</i>			
3062	6:30-9:00pm T LEC	Staff	COMM 204	Recommended Preparation: eligibility for English 84 and eligibility for English A			
	6:30-8:00pm Th LEC	Staff	COMM 204	3188	8:00-9:25am TTh LEC	Staff	MBA 204
	8:10-9:00pm Th LAB	Staff	COMM 204	Evening Hours			
Business 2B - 3 Units				3195	6:00-9:35pm M LEC	J. Troesh	MBA 202
<i>Intermediate Accounting</i>				Class will not meet on January 18, 2016.			
Prerequisite: Business 2A with a minimum grade of C				Business 25 - 3 Units			
3068	3:00-6:10pm W LEC	A. Milosevic-Nguyen	MBA 107	<i>Introduction to Business</i>			
Business 3 - 2 Units				Recommended Preparation: eligibility for English 84			
<i>QuickBooks</i>				3196	8:00-9:25am MW LEC	Staff	MBA 202
3070	9:00-10:25am F LEC	Staff	MBA 206	3197	8:10-9:35am TTh LEC	K. Everett	JSHS
	10:25-11:50am F LAB	Staff	MBA 206	Section 3197 meets at Junipero Serra High School, 14830 South Van Ness Avenue, Gardena, CA.			
Section 3070 will not meet on February 12, 2016.				3198	9:30-10:55am TTh LEC	Staff	MBA 202
Business 4 - 3 Units				3200	12:30-1:55pm MW LEC	M. Som de Cerff	MBA 202
<i>Cost Accounting</i>				Evening Hours			
Prerequisite: Business 1B with a minimum grade of C or equivalent experience				3203	6:30-9:40pm T LEC	M. Som de Cerff	MBA 104
Evening Hours				Business 28 - 3 Units			
3072	6:00-9:10pm T LEC	A. Blanshard	ADM 219	<i>Written Business Communications</i>			
Business 12 - 3 Units				Prerequisite: eligibility for English 1A			
<i>Advertising</i>				3208	10:30-11:55am MW LEC	D. Pahl	MBA 102
Recommended Preparation: eligibility for English 84 and eligibility for English A				Evening Hours			
3120	11:15-12:40pm TTh LEC	J. Troesh	MBA 204	3211	6:30-9:40pm Th LEC	M. Som de Cerff	MBA 110
Business 14 - 3 Units				4316	See Distance Education Website	M. Som de Cerff	ONLINE
<i>Marketing</i>				Section 4316 is a Distance Education online course. You must attend a mandatory class orientation on Wednesday, January 20, from 6:30 p.m. to 8:00 p.m. in MBA 106 or you may be dropped from the course. For additional information, visit the instructor's Web page at www.elcamino.edu/faculty/msomdecerrf/ For specific course information, please visit the Distance Education website and also read the Student Handbook for Online Courses available in the Distance Education Office or on the website at www.elcamino.edu/DistanceEd.			
Recommended Preparation: eligibility for English 84 and English A				Business 29 - 3 Units			
3124	9:30-10:55am MW LEC	Staff	MBA 210	<i>Oral Business Communications</i>			
Evening Hours				Recommended Preparation: eligibility for English A			
3128	6:30-9:40pm Th LEC	Staff	MBA 202	3213	11:00-12:25pm TTh LEC	D. Pahl	MBA 203
Business 15 - 3 Units				Evening Hours			
<i>Business Mathematics</i>				3214	6:00-9:35pm M LEC	D. Pahl	MBA 102
Recommended Preparation: eligibility for English 84				Class will not meet on January 18, 2016.			
4306	See Distance Education Website	D. McGovern	ONLINE	Business 41 - 2 Units			
Section 4306 is a Distance Education online course. You must attend the first class meeting on Saturday, January 16, from 9:00 a.m. to 11:00 a.m., in MBA 106 or contact the instructor at dmcgovern@elcamino.edu before the start of the semester or you may be dropped from the course. For specific course information, please visit the Distance Education website and also read the Student Handbook for Online Courses available in the Distance Education office or on the website at www.elcamino.edu/DistanceEd.				<i>Records/Information Management</i>			
				Recommended Preparation: eligibility for English 84 or English A			
				3218	9:00-11:05am F LEC	D. Pahl	MBA 204

Chemistry Courses

Generally used for allied health majors (Nursing, Radiologic Technology) or to complete general education requirements.*

Generally used for life science, physical science, and engineering majors.*

Chemistry 20 Fundamentals of Chemistry

5 units
Prerequisite - Math 40 or Math 43
or qualification by testing
(ECC Math Placement Test)

Chemistry 21A Survey of General and Organic Chemistry

4 units
Prerequisite - Eligibility for
Math 80



Chemistry 21B Survey of General and Biochemistry

4 units
Prerequisite - Chemistry 21A

Chemistry 4 Beginning Chemistry

5 units
Prerequisite - Math 80 or equivalent
or qualification by testing
(ECC Math Placement Test)



Chemistry 1A General Chemistry I

5 units
Prerequisite - Eligibility for Math
170 or qualification by testing -
(ECC Math Placement Test),
Chemistry 4 or
(1 year of high school Chemistry
AND qualification by testing)
(ECC Chemistry Placement Test)



Chemistry 1B General Chemistry II

5 units
Prerequisite - Chemistry 1A



Chemistry 7A Organic Chemistry I

5 units
Prerequisite - Chemistry 1B



Chemistry 7B Organic Chemistry II

5 units
Prerequisite - Chemistry 7A

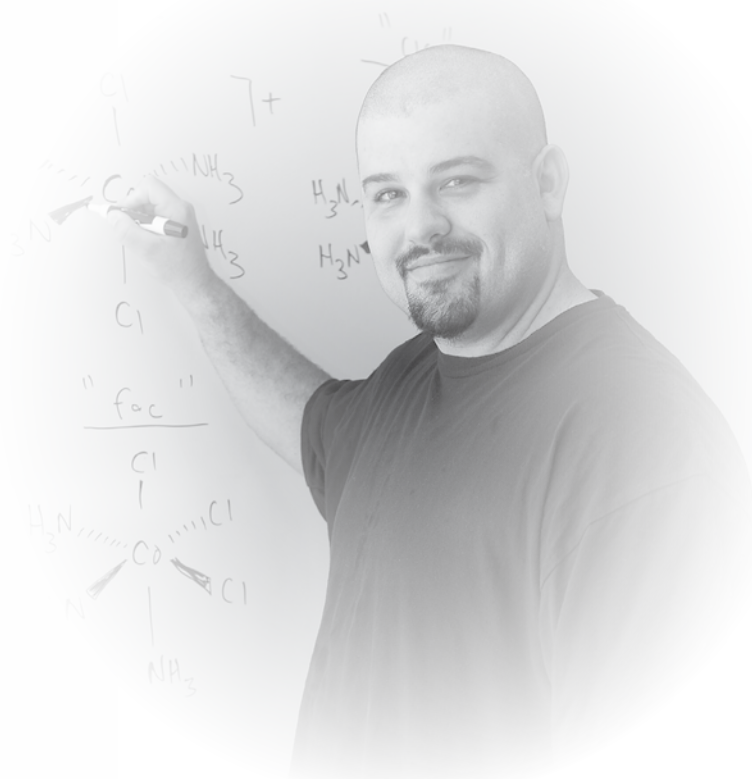

*For specific requirements, please consult with an ECC Counselor or www.assist.org

Section #	Time	Instructor	Room #	Section #	Time	Instructor	Room #
-----------	------	------------	--------	-----------	------	------------	--------

Chemistry

(Division of Natural Sciences 310-660-3343)

Chemistry 20 - 5 Units

Fundamentals of Chemistry

Prerequisite: Mathematics 40 or 43 with a minimum grade of C in prerequisite or qualification by testing (El Camino College Mathematics Placement Test) and assessment
Recommended Preparation: eligibility for English 84

Note: Credit will not be given to a student who has completed Chemistry 1A.

1200	8:00-10:05am TTh LEC	H. Motokane	CHEM 103
	8:00-11:10am W LAB	H. Motokane	CHEM 162
1201	10:00-12:05pm MW LEC	Staff	LS 108
	9:00-12:10pm F LAB	Staff	CHEM 153
1202	2:00-4:05pm MW LEC	M. Abbani	CHEM 105
	2:00-5:10pm T LAB	M. Abbani	CHEM 166
1203	2:00-4:05pm TTh LEC	M. Jimenez	PHYS 108
	2:00-5:10pm W LAB	M. Jimenez	CHEM 166

Evening Hours

1204	6:15-9:25pm M LEC	M. Vargas	CHEM 133
	6:15-7:05pm W LEC	M. Vargas	CHEM 133
	7:15-10:25pm W LAB	M. Vargas	CHEM 166

Chemistry 21A - 4 Units

Survey of General and Organic Chemistry

Prerequisite: eligibility for Mathematics 80

1205	8:45-10:10am MW LEC	A. Tontcheva	CHEM 101
	10:35-11:25am M LEC	A. Tontcheva	CHEM 166
	11:35-1:40pm M LAB	A. Tontcheva	CHEM 166
1207	11:15-12:40pm TTh LEC	A. Tontcheva	CHEM 103
	10:30-11:20am W LEC	A. Tontcheva	CHEM 166
	11:30-1:35pm W LAB	A. Tontcheva	CHEM 166

Evening Hours

1208	6:30-7:55pm M LEC	Staff	LS 108
	8:05-10:10pm M LAB	Staff	CHEM 164
	6:30-9:05pm W LEC	Staff	LS 108
1212	6:30-7:55pm M LEC	D. Speckman	CHEM 105
	8:00-10:05pm M LAB	D. Speckman	CHEM 166
	6:30-9:05pm W LEC	D. Speckman	CHEM 105

Chemistry 21B - 4 Units

Survey of Organic and Biochemistry

Prerequisite: Chemistry 21A with a minimum grade of C

1215	2:00-3:25pm TTh LEC	A. Tontcheva	CHEM 103
	2:00-2:50pm W LEC	A. Tontcheva	CHEM 162
	3:00-5:05pm W LAB	A. Tontcheva	CHEM 162

Chemistry 4 - 5 Units

Beginning Chemistry

Prerequisite: Mathematics 80 with a minimum grade of C or equivalent; or qualification by testing (El Camino College Mathematics Placement Test) and assessment
Recommended Preparation: eligibility for English 1A

Note: This is not an entry-level chemistry course for all majors. Please check with a counselor if in doubt. This course is the prerequisite for Chemistry 1A if a student does not meet the Chemistry 1A prerequisite of one year of high school chemistry

1216	8:00-11:10am M LAB	V. Sachdev	CHEM 164
	8:00-11:10am W LEC	V. Sachdev	CHEM 133
	8:00-10:05am F LEC	V. Sachdev	CHEM 133
	10:15-11:05am F LAB	V. Sachdev	CHEM 133
1217	8:00-10:05am MW LEC	C. Drew	NATS 205
	8:00-11:10am T LAB	C. Drew	CHEM 164
	8:00-8:50am Th LEC	C. Drew	PHYS 101
	9:00-9:50am Th LAB	C. Drew	PHYS 101
1218	8:00-10:05am TTh LEC	J. Moretti	CHEM 101
	8:00-11:10am W LAB	J. Moretti	CHEM 164
	8:00-8:50am F LEC	J. Moretti	CHEM 101
	9:00-9:50am F LAB	J. Moretti	CHEM 101
1219	9:00-11:05am MT LEC	N. Bonness	CHEM 133
	9:00-9:50am Th LEC	N. Bonness	CHEM 133
	10:00-10:50am Th LAB	N. Bonness	CHEM 133
	9:00-12:10pm F LAB	N. Bonness	CHEM 165

1220	10:30-12:35pm MW LEC	S. Potter	CHEM 101
	10:30-11:20am T LEC	S. Potter	CHEM 101
	11:30-12:20pm T LAB	S. Potter	CHEM 101
	9:30-12:40pm Th LAB	S. Potter	CHEM 166
1222	1:00-3:05pm MW LEC	P. Arasasingham	CHEM 103
	2:00-5:10pm T LAB	P. Arasasingham	CHEM 164
	1:00-1:50pm F LEC	P. Arasasingham	CHEM 103
	2:00-2:50pm F LAB	P. Arasasingham	CHEM 103
1224	2:00-4:05pm T LEC	L. Neurauter	PHYS 109
	4:10-5:00pm T LAB	L. Neurauter	CHEM 133
	2:00-5:10pm W LAB	L. Neurauter	CHEM 164
	2:00-5:10pm Th LEC	L. Neurauter	PHYS 109
1226	2:30-4:35pm MW LEC	S. Potter	CHEM 101
	2:30-3:20pm T LEC	S. Potter	CHEM 101
	3:30-4:20pm T LAB	S. Potter	CHEM 101
	2:00-5:10pm Th LAB	S. Potter	CHEM 166

Section 1226 is designed for students in the Honors Transfer Program.

Evening Hours

1229	6:00-9:40pm M LEC	M. Abbani	CHEM 101
	9:45-10:35pm M LAB	M. Abbani	CHEM 101
	6:00-7:30pm W LEC	M. Abbani	CHEM 101
	7:40-10:45pm W LAB	M. Abbani	CHEM 164
1230	6:00-9:40pm T LEC	M. Jimenez	CHEM 105
	9:45-10:35pm T LAB	M. Jimenez	CHEM 105
	6:00-7:30pm Th LEC	M. Jimenez	CHEM 105
	7:35-10:45pm Th LAB	M. Jimenez	CHEM 164

Chemistry 1A - 5 Units

General Chemistry I

Prerequisite: (1) Chemistry 4 with a minimum grade of C or one year of high school chemistry and qualification by testing (El Camino College Chemistry Placement Test) and assessment;
(2) eligibility for Mathematics 170 or qualification by testing (El Camino College Mathematics Placement Test) and assessment

1232	9:30-10:20am MW LEC	L. Saldarriaga	CHEM 165
	10:30-12:35pm MW LAB	L. Saldarriaga	CHEM 165
	9:30-10:55am TTh LEC	L. Saldarriaga	CHEM 105
1234	9:30-10:55am MW LEC	R. Turner	CHEM 105
	9:30-10:20am TTh LEC	R. Turner	CHEM 165
	10:30-12:35pm TTh LAB	R. Turner	CHEM 165
1236	12:15-1:40pm MW LEC	R. Turner	CHEM 105
	2:00-2:50pm TTh LEC	R. Turner	CHEM 165
	3:00-5:05pm TTh LAB	R. Turner	CHEM 165
1238	2:00-2:50pm MW LEC	L. Saldarriaga	CHEM 165
	3:00-5:05pm MW LAB	L. Saldarriaga	CHEM 165
	2:00-3:25pm TTh LEC	L. Saldarriaga	CHEM 105
1239	3:15-5:45pm MW LEC	M. Kantz	CHEM 103
	5:55-8:00pm MW LAB	M. Kantz	CHEM 165

Evening Hours

1240	6:00-8:30pm TTh LEC	R. Altermatt	CHEM 101
	8:35-10:40pm TTh LAB	R. Altermatt	CHEM 165

Chemistry 1B - 5 Units

General Chemistry II

Prerequisite: Chemistry 1A with a minimum grade of C

1242	9:30-10:55am MW LEC	R. Shibao	CHEM 103
	9:30-10:20am TTh LEC	R. Shibao	CHEM 162
	10:30-12:35pm TTh LAB	R. Shibao	CHEM 162
1244	11:15-12:40pm MW LEC	R. Shibao	CHEM 103
	2:00-2:50pm TTh LEC	R. Shibao	CHEM 162
	3:00-5:05pm TTh LAB	R. Shibao	CHEM 162

Evening Hours

1245	6:00-8:30pm MW LEC	L. Latifzadeh	CHEM 103
	8:35-10:40pm MW LAB	L. Latifzadeh	CHEM 162
1246	6:00-8:30pm TTh LEC	T. Stewart	CHEM 103
	8:35-10:40pm TTh LAB	T. Stewart	CHEM 162

Chemistry 7A - 5 Units

Organic Chemistry I

Prerequisite: Chemistry 1B with a minimum grade of C

1250	9:30-12:40pm MW LAB	A. Grant	CHEM 153
	11:15-12:40pm TTh LEC	A. Grant	CHEM 133
1252	2:00-5:10pm MW LAB	A. Grant	CHEM 153
	2:00-3:25pm TTh LEC	A. Grant	CHEM 133

Section #	Time	Instructor	Room #	Section #	Time	Instructor	Room #
Chemistry 7B - 5 Units <i>Organic Chemistry II</i> Prerequisite: Chemistry 7A with a minimum grade of C				Child Development 114 - 3 Units <i>Observing and Assessing Young Children</i> Prerequisite: Child Development 103 with a minimum grade of C or concurrent enrollment Recommended Preparation: eligibility for English 1A			
1253	11:15-12:40pm MW LEC	P. Doucette	CHEM 133	Evening Hours			
	9:30-12:40pm TTh LAB	P. Doucette	CHEM 153	2204	6:30-9:40pm T LEC	C. Cervantes	ARTB 311
1254	2:00-3:25pm MW LEC	P. Doucette	CHEM 133	4123	See Distance Education Website	S. Baxter	ONLINE
	2:00-5:10pm TTh LAB	P. Doucette	CHEM 153	Section 4123 is a Distance Education online course. You must login to the Etudes course site and follow the instructions at http://myetudes.org before the start of the semester or you may be dropped from the course. For specific course information, please visit the Distance Education website and also read the Student Handbook for Online Courses available in the Distance Education Office or on the website at www.elcamino.edu/DistanceEd.			

Child Development

(Division of Behavioral & Social Sciences 310-660-3735)

Child Development 103 - 3 Units

Child Growth and Development

Recommended Preparation: eligibility for English 1A

2152	7:45-9:10am TTh LEC	J. Jefferis	ARTB 311
2156	9:30-10:55am MW LEC	C. Cervantes	ARTB 305
2158	9:30-12:40pm F LEC	J. Young	ARTB 317
2164	11:15-12:40pm MW LEC	C. Cervantes	ARTB 305
2168	2:00-5:10pm T LEC	C. Cervantes	SOCs 119

Evening Hours

2170	6:30-9:40pm T LEC	J. Young	ARTB 317
4111	See Distance Education Website	S. Baxter	ONLINE
Section 4111 is a Distance Education online course. You must login to the Etudes course site and follow the instructions at http://myetudes.org before the start of the semester or you may be dropped from the course. For specific course information, please visit the Distance Education website and also read the Student Handbook for Online Courses available in the Distance Education Office or on the website at www.elcamino.edu/DistanceEd.			

Child Development 104 - 3 Units

The Home, the School, the Community

Recommended Preparation: eligibility for English 1A

Evening Hours

2176	6:00-9:35pm M LEC	P. Harley	ARTB 311
Class will not meet on January 18, 2016.			
4117	See Distance Education Website	S. Baxter	ONLINE
Section 4117 is a Distance Education online course. You must login to the Etudes course site and follow the instructions at http://myetudes.org before the start of the semester or you may be dropped from the course. For specific course information, please visit the Distance Education website and also read the Student Handbook for Online Courses available in the Distance Education Office or on the website at www.elcamino.edu/DistanceEd.			

Child Development 106 - 3 Units

Care and Education for Infants and Toddlers

Prerequisite: Child Development 103 with a minimum grade of C or concurrent enrollment

2180	2:00-5:10pm Th LEC	J. Montgomery	ARTB 311
------	--------------------	---------------	----------

Child Development 107 - 3 Units

Infant/Toddler Development

Prerequisite: Child Development 103 with a minimum grade of C or concurrent enrollment

2182	9:30-12:40pm F LEC	J. Montgomery	ARTB 311
------	--------------------	---------------	----------

Child Development 108 - 3 Units

Principles and Practices of Teaching Young Children

Prerequisite: Child Development 103 with a minimum grade of C or concurrent enrollment

Recommended Preparation: eligibility for English 1A

2184	9:30-12:40pm T LEC	M. Moen	ARTB 311
2186	2:00-5:10pm T LEC	M. Moen	ARTB 311

Child Development 110 - 3 Units

Child, Health, Safety and Nutrition

Recommended Preparation: eligibility for English 1A

2190	2:00-5:10pm Th LEC	M. Moen	ARTB 305
------	--------------------	---------	----------

Child Development 112 - 3 Units

Teaching Young Children in a Diverse Society

Prerequisite: Child Development 103 with a minimum grade of C or concurrent enrollment

2192	2:00-5:10pm T LEC	J. Montgomery	ARTB 305
2198	9:30-12:40pm Th LEC	C. Cervantes	ARTB 311

Child Development 115 - 3 Units

Introduction to Curriculum

Prerequisite: Child Development 103 with a minimum grade of C or concurrent enrollment

Recommended Preparation: eligibility for English 1A

Evening Hours

2204	6:30-9:40pm T LEC	C. Cervantes	ARTB 311
4123	See Distance Education Website	S. Baxter	ONLINE

Section 4123 is a Distance Education online course. You must login to the Etudes course site and follow the instructions at <http://myetudes.org> before the start of the semester or you may be dropped from the course. For specific course information, please visit the Distance Education website and also read the Student Handbook for Online Courses available in the Distance Education Office or on the website at www.elcamino.edu/DistanceEd.

Child Development 117 - 3 Units

Music and Movement for Young Children

Prerequisite: Child Development 103 with a minimum grade of C or equivalent or concurrent enrollment

2206	6:30-9:40pm Th LEC	A. Colchico	SOCs 127
------	--------------------	-------------	----------

Child Development 118 - 3 Units

Science and Math for Young Children

Prerequisite: Child Development 103 with a minimum grade of C or equivalent or concurrent enrollment

2210	2:00-5:10pm W LEC	M. Moen	ARTB 311
------	-------------------	---------	----------

Child Development 117 is only offered in the Spring semester.

Evening Hours

2212	6:30-9:40pm W LEC	M. Moen	ARTB 311
------	-------------------	---------	----------

Child Development 119 - 3 Units

Science and Math for Young Children

Prerequisite: Child Development 103 with a minimum grade of C or equivalent or concurrent enrollment

2214	2:00-5:10pm W LEC	J. Montgomery	ARTB 313
------	-------------------	---------------	----------

Child Development 118 is only offered in the Spring semester.

Evening Hours

2218	6:30-9:40pm W LEC	J. Montgomery	ARTB 313
------	-------------------	---------------	----------

Child Development 119 is only offered in the Spring semester.

Child Development 125 - 3 Units

Child Development Practicum I

Prerequisite: Child Development 103 and 104; one course from Child Development 115, 116, 117, 118 or 119 with a minimum grade of C in prerequisite
Note: Students are required to have proof of a current (within 2 years) negative TB test. Live Scan at the practicum site may also be required. Testing and fingerprinting fees are approximately \$65 to \$95. Students are responsible for paying these fees.

2220	4:00-6:05pm Th LEC	J. Young	ARTB 322
3.40 Hours to be arranged			
Section 2220 is combined with Child Development 126, Section 2226 and Child Development 169, Section 2234.			

Child Development 126 - 3 Units

Child Development Practicum II

Prerequisite: Child Development 104, 108, 150; Child Development 152 or Child Development 115; two courses from Child Development 116, 117, 118, or 119 with a minimum grade of C in each prerequisite course.

One of these courses may be taken concurrently with Child Development 126.

Note: Students are required to have proof of a current (within 2 years) negative TB test. Live Scan at the practicum site may also be required. Testing and fingerprinting fees are approximately \$65 to \$95. Students are responsible for paying these fees.

2226	4:00-6:05pm Th LEC	J. Young	ARTB 322
3.40 Hours to be arranged			
Section 2226 is combined with Child Development 125, Section 2220 and Child Development 169, Section 2234.			

Child Development 129 - 3 Units

Introduction to Program Administration

Prerequisite: Child Development 125 or 126 with a minimum grade of C or concurrent enrollment or 50 days of preschool teaching experience within the past two years

Evening Hours

2228	6:30-9:40pm Th LEC	Staff	ARTB 307
------	--------------------	-------	----------

Section #	Time	Instructor	Room #	Section #	Time	Instructor	Room #
-----------	------	------------	--------	-----------	------	------------	--------

Child Development 131 - 3 Units

Supervising and Mentoring Adults

Prerequisite: Child Development 125 or 126 with a minimum grade of C or concurrent enrollment or 50 days of preschool teaching experience within the past two years

- 4127 See Distance Education Website J. Montgomery ONLINE
9:30-10:55am S LEC J. Montgomery ARTB 313
Section 4127 is a Distance Education hybrid course that includes both online instruction and weekly on-campus class meetings. You must attend the first class meeting on Saturday, January 16, from 9:30 a.m. to 10:55 a.m., in ARTB 313 or you may be dropped from the course. This section will meet on campus every Saturday, from 9:30 a.m. to 10:55 a.m., in ARTB 313. For specific course information, please visit the Distance Education website and also read the Student Handbook for Online Courses available in the Distance Education Office or on the website at www.elcamino.edu/DistanceEd.
- 4128 See Distance Education Website J. Young ONLINE
Section 4128 is a Distance Education online course. You must contact the instructor at jyoung@elcamino.edu before the start of the semester or you may be dropped from the course. For specific course information, please visit the Distance Education website and also read the Student Handbook for Online Courses available in the Distance Education Office or on the website at www.elcamino.edu/DistanceEd.

Child Development 150 - 3 Units

Introduction of Children with Special Needs

Recommended Preparation: eligibility for English 1A

Evening Hours

- 2230 6:30-9:40pm Th LEC P. Harley ARTB 311
4131 See Distance Education Website J. Young ONLINE
Section 4131 is a Distance Education online course. You must contact the instructor at jyoung@elcamino.edu before the start of the semester or you may be dropped from the course. For specific course information, please visit the Distance Education website and also read the Student Handbook for Online Courses available in the Distance Education Office or on the website at www.elcamino.edu/DistanceEd.

Child Development 169 - 3 Units

Special Education Practicum

Prerequisite: Child Development 150 or 152; Child Development 104, 107, 108, and 110; Child Development 116 or 117 or 118 or 119 with a minimum grade of C in prerequisite
Students are required to have proof of a current (within 2 years) negative TB test. Live Scan at the practicum site may also be required. Testing and fingerprinting fees are approximately \$65 to \$95. Students are responsible for paying these fees.

- 2234 4:00-6:05pm Th LEC J. Young ARTB 322
3.40 Hours to be arranged J. Young
Section 2234 is combined with Child Development 125, Section 2220 and Child Development 126, Section 2226.

Chinese

(Division of Humanities 310-660-3316)

Chinese 1 - 4 Units

Elementary Chinese I

Recommended Preparation: eligibility for English A

Note: This course is comparable to two years of high school Chinese.

- 6000 9:15-10:50am MWF LEC X. Shan H 109
6001 2:00-4:30pm TTh LEC H. Zhao H 109

Chinese 2 - 4 Units

Elementary Chinese II

Prerequisite: Chinese 1 with a minimum grade of C or equivalent

Note: The prerequisite for this course is comparable to two years of high school Chinese.

- 6002 10:30-1:00pm TTh LEC X. Shan H 109

Chinese 21 - 2 Units

Beginning Conversational Chinese

Prerequisite: Chinese 1 with a minimum grade of C or equivalent

Note: Formerly Chinese 21ab

Evening Hours

- 6005 6:30-8:35pm T LEC Y. Carcamo H 202
Section 6005 is combined with Section 6006.

Chinese 22 - 2 Units

Intermediate Conversational Chinese

Prerequisite: Chinese 2 and Chinese 21 with a minimum grade of C in prerequisite or equivalent

Note: Formerly Chinese 22ab

Evening Hours

- 6006 6:30-8:35pm T LEC Y. Carcamo H 202
Section 6006 is combined with Section 6005.

Chinese 24 - 3 Units

Introduction to Chinese Language and Culture

Recommended Preparation: eligibility for English 1A

Note: This course is conducted in English.

Evening Hours

- 6007 6:00-9:10pm W LEC X. Wu H 110

Communication Studies

(Division of Fine Arts 310-660-3715)

Communication Studies students may be required to attend out-of-class speaking events. Cost of campus performances range from \$10 to \$26 for each performance. Student discounts pertain to certain campus events that will be designated at the first class meeting.

Communication Studies 1 - 3 Units

Public Speaking

Recommended Preparation: eligibility for English 1A

- 5700 7:45-9:10am MW LEC H. Wagner MUSI 205
5701 7:45-9:10am MW LEC J. Evans MUSI 211
5702 7:45-9:10am MW LEC C. Solomon MUSI 202
5703 7:45-9:10am MW LEC R. Wells MUSI 207
5704 7:45-9:10am MW LEC J. Davidson MUSI 201
5705 7:45-9:10am MW LEC G. Robertson MUSI 210
5706 7:45-9:10am TTh LEC M. Moldoveanu MUSI 205
5707 7:45-9:10am TTh LEC J. Davidson MUSI 201
Section 5707 is designed for Students in the First Year Experience Program.
5708 7:45-9:10am TTh LEC C. Solomon MUSI 202
5709 7:45-9:10am TTh LEC G. Robertson MUSI 204
5710 7:45-9:10am TTh LEC Staff MUSI 210
5711 9:00-12:10pm F LEC K. Janke MUSI 211

Section 5711 meets from: January 22 to May 13, 2016. Class will not meet on Friday, February 12, 2016.

- 5712 9:30-10:55am MW LEC J. Davidson MUSI 201
Section 5712 is designed for students in the First Year Experience Program.
5713 9:30-10:55am MW LEC R. Wells MUSI 207
5714 9:30-10:55am MW LEC H. Wagner MUSI 205
5715 9:30-10:55am MW LEC L. Leach MUSI 202
5717 9:30-10:55am TTh LEC L. Wright MUSI 210
5718 9:30-10:55am TTh LEC J. Davidson MUSI 201
5720 9:30-10:55am TTh LEC L. Leach MUSI 202
5722 11:15-12:40pm MW LEC K. Janke MUSI 210
5723 11:15-12:40pm MW LEC R. Wells MUSI 207
5724 11:15-12:40pm MW LEC J. Davidson MUSI 201
5727 11:15-12:40pm TTh LEC J. Davidson MUSI 201
5729 11:15-12:40pm TTh LEC L. Leach MUSI 202
5731 1:00-2:25pm MW LEC J. Matthews MUSI 207
5733 1:00-2:25pm MW LEC Staff MUSI 201
5734 1:00-4:10pm W LEC Staff MUSI 211
5735 1:00-2:25pm MW LEC A. Cuomo MUSI 205
5736 2:00-5:10pm T LEC Staff MUSI 204
5739 2:00-3:25pm TTh LEC Staff MUSI 201
5740 3:00-4:25pm MW LEC J. Matthews MUSI 207
5741 3:00-4:25pm MW LEC A. Cuomo MUSI 205

Evening Hours

- 5747 6:00-9:10pm T LEC E. Peterson MUSI 202
5750 6:00-9:10pm W LEC F. Sadeghi-Tabrizi MUSI 202

Communication Studies 3 - 3 Units

Small Group Communication

Recommended Preparation: eligibility for English 1A

- 5791 7:45-9:10am MW LEC K. Janke MUSI 209
5792 7:45-9:10am TTh LEC R. Wells MUSI 207
5793 9:30-10:55am MW LEC G. Robertson MUSI 210
5794 9:30-10:55am TTh LEC R. Wells MUSI 207
5795 11:15-12:40pm MW LEC H. Wagner MUSI 205
5796 11:15-12:40pm TTh LEC M. Moldoveanu MUSI 205
5802 1:00-2:25pm MW LEC R. Swade MUSI 210
5804 2:00-3:25pm TTh LEC J. Matthews MUSI 207
5805 3:00-4:25pm MW LEC R. Swade MUSI 210

Section #	Time	Instructor	Room #	Section #	Time	Instructor	Room #
Evening Hours				Computer Aided Design/Drafting			
				(Division of Industry & Technology 310-660-3600)			
5800	6:00-7:25pm MW LEC	R. Swade	MUSI 210	Computer Aided Design/Drafting 5 - 3 Units			
5807	6:00-9:10pm W LEC	D. Nagano	MUSI 209	<i>Introduction to Mechanical Drafting</i>			
Communication Studies 4 - 3 Units				7300	8:00-8:50am M LEC	C. Hamilton	ITEC 31
<i>Argumentation and Debate</i>					9:15-11:20am MW LAB	C. Hamilton	ITEC 31
5809	9:30-10:55am MW LEC	J. Evans	MUSI 211		8:00-9:05am W LEC	C. Hamilton	ITEC 31
5811	9:30-10:55am TTh LEC	M. Crossman	MUSI 211	Evening Hours			
5813	11:15-12:40pm MW LEC	M. Crossman	MUSI 211	7308	6:00-6:50pm T LEC	J. Ulloa	ITEC 31
Section 5813 is designed for students in the Honors Transfer Program.					7:15-9:20pm TTh LAB	J. Ulloa	ITEC 31
5814	11:15-12:40pm TTh LEC	M. Crossman	MUSI 211		6:00-7:05pm Th LEC	J. Ulloa	ITEC 31
Evening Hours				Computer Aided Design/Drafting 7 - 3 Units			
5812	5:00-6:25pm MW LEC	A. Cuomo	MUSI 205	<i>Solid Modeling, Assemblies and Two Dimensional (2D) Drawings</i>			
Communication Studies 5 - 3 Units				Recommended Preparation: Computer Aided Design/Drafting 5 with a minimum grade of C or one year of high school drafting or industry experience			
<i>Mass Communication</i>				Note: formerly Computer Aided Design/Drafting 10abcd			
5815	9:00-12:10pm F LEC	J. Barba	MUSI 210	7309	12:00-12:50pm M LEC	D. Valladares	ITEC 32
Section 5815 will meet from: January 22 to May 13, 2016. Class will not meet on Friday, February 12, 2016.					1:15-3:20pm MW LAB	D. Valladares	ITEC 32
5816	11:15-12:40pm MW LEC	L. Leach	MUSI 202		12:00-1:05pm W LEC	D. Valladares	ITEC 32
5817	2:00-3:25pm TTh LEC	L. Leach	MUSI 202	Section 7309 will use Inventor Pro software.			
Evening Hours				4790	See Distance Education Website	F. Weeks	ONLINE
5818	6:00-9:35pm M LEC	E. Peterson	MUSI 202	Section 4790 is a Distance Education online course. You must contact the instructor at fwheels@elcamino.edu two weeks before the start of the semester or you may be dropped from the course. For specific course information, please visit the Distance Education website and also read the Student Handbook for Online Courses available in the Distance Education Office or on the website at www.elcamino.edu/DistanceEd. Section 4790 will use Inventor Pro software.			
Class will not meet on January 18, 2016.				Computer Aided Design/Drafting 28 - 2 Units			
Communication Studies 8 - 3 Units				<i>Parametric Three Dimensional (3D) Modeling and Assemblies</i>			
<i>Oral Interpretation of Literature</i>				Note: formerly Computer Aided Design/Drafting 28abcd			
5819	11:15-12:40pm MW LEC	D. Crossman	MUSI 209	Evening Hours			
5820	2:00-3:25pm TTh LEC	D. Crossman	MUSI 209	7326	6:00-6:50pm Th LEC	D. Valladares	ITEC 32
Communication Studies 11 - 3 Units					7:00-10:10pm Th LAB	D. Valladares	ITEC 32
<i>Organizational Communication</i>				Section 7326 will use Solidworks software.			
5821	11:15-12:40pm TTh LEC	R. Wells	MUSI 207	Computer Aided Design/Drafting 31 - 2 Units			
Communication Studies 12 - 3 Units				<i>Orientation to CATIA</i>			
<i>Interpersonal Communication</i>				Recommended Preparation: Computer Aided Design/Drafting 5 or equivalent; eligibility for English 84			
5825	9:30-10:55am MW LEC	D. Crossman	MUSI 209	Note: Computer Aided Design/Drafting 31abcd			
5826	9:30-10:55am TTh LEC	M. Moldoveanu	MUSI 205	7328	8:00-10:05am S LEC	J. Ulloa	ITEC 34
5827	11:15-12:40pm TTh LEC	D. Crossman	MUSI 209		10:30-5:00pm S LAB	J. Ulloa	ITEC 34
5828	1:00-2:25pm MW LEC	D. Crossman	MUSI 209	Section 7328 meets for 8 weeks from: March 19 to May 7, 2016. Section 7328 meets on Saturdays. The first class meeting will be Saturday, March 19, 2016. Section 7328 will use CATIA software.			
5829	1:00-2:25pm MW LEC	F. Sadeghi-Tabrizi	MUSI 202	Evening Hours			
5830	2:00-3:25pm TTh LEC	R. Swade	MUSI 210	7333	6:00-6:50pm M LEC	D. Glenn	ITEC 34
5832	4:00-5:25pm TTh LEC	R. Swade	MUSI 210		7:15-10:35pm MW LAB	D. Glenn	ITEC 34
Evening Hours					6:00-7:05pm W LEC	D. Glenn	ITEC 34
5833	6:00-7:25pm TTh LEC	R. Swade	MUSI 210	Section 7333 meets for 8 weeks from: January 20 to March 9, 2016. Section 7333 will use CATIA software.			
Communication Studies 14 - 3 Units				4791	See Distance Education Website	D. Glenn	ONLINE
<i>Introduction to Intercultural Communication</i>				See Distance Education Website			
5834	11:15-12:40pm TTh LEC	L. Wright	MUSI 210	Section 4791 is a Distance Education online course. You must contact the instructor at dglenn@elcamino.edu before the start of the semester or you may be dropped from the course. For specific course information, please visit the Distance Education website and also read the Student Handbook for Online Courses available in the Distance Education Office or on the website at www.elcamino.edu/DistanceEd. Section 4791 will use CATIA software.			
5836	2:00-3:25pm TTh LEC	F. Sadeghi-Tabrizi	MUSI 211	Computer Aided Design/Drafting 32 - 2 Units			
Communication Studies 22abcd - 2 Units				<i>Product Modeling with CATIA</i>			
<i>Forensics-Individual Events</i>				Recommended Preparation: Computer Aided Design/Drafting 31			
Recommended Preparation: eligibility for English 1A				Note: formerly Computer Aided Design/Drafting 32abcd			
Enrollment Limitation: audition				Evening Hours			
5837	1:30-2:35pm M LEC	J. Evans	MUSI 211	7334	6:00-7:05pm MW LEC	D. Glenn	ITEC 34
	2:35-6:10pm M LAB	J. Evans	MUSI 211		7:15-10:35pm MW LAB	D. Glenn	ITEC 34
Class will not meet on January 18, 2016.				Section 7334 meets for 8 weeks from: March 21 to May 11, 2016. Section 7334 will use CATIA software.			
Communication Studies 23abcd - 2 Units							
<i>Forensics-Team Events</i>							
Recommended Preparation: eligibility for English 1A							
Enrollment Limitation: audition							
5838	1:00-1:50pm W LEC	M. Crossman	MUSI 132				
	1:50-5:00pm W LAB	M. Crossman	MUSI 132				

Spring 2016

Section #	Time	Instructor	Room #	Section #	Time	Instructor	Room #
4342	See Distance Education Website 4:30-5:45pm T LAB	P. Vacca P. Vacca	ONLINE MBA 308	Computer Information Systems 141 - 3 Units <i>Networking Microcomputers Cisco 2</i> Prerequisite: Computer Information Systems 140 with a minimum grade of C or equivalent Computer Information Systems 141 is semester 2 of Cisco Certification.			
Section 4342 is a Distance Education hybrid course that includes both online instruction and weekly on-campus class meetings. You must contact the instructor at pvacca@elcamino.edu with name and section number in the subject line before the start of the semester or you may be dropped from the course. This section will meet every Tuesday, from 4:30 p.m. to 5:45 p.m., in MBA 308. Students enrolling in this course will need to have Windows 8.1 and Office 2013. For specific course information, please visit the Distance Education website and also read the Student Handbook for Online Courses available in the Distance Education Office or on the website at www.elcamino.edu/DistanceEd.				Evening Hours 3594 6:00-8:05pm Th LEC D. Miller..... COMM 306 8:15-10:20pm Th LAB D. Miller..... ITEC 19			
Computer Information Systems 18 - 3 Units <i>Systems Analysis and Design</i> Recommended Preparation: Computer Information Systems 13 or equivalent experience				Computer Information Systems 142 - 3 Units <i>Local Area Network (LAN) Switching and Wireless Cisco 3</i> Prerequisite: Computer Information Systems 141 with a minimum grade of C or equivalent			
Evening Hours 3510 5:30-6:35pm M LEC W. Harris..... MBA 302 6:45-7:50pm M LAB W. Harris..... MBA 308 5:30-6:20pm W LEC W. Harris..... MBA 302 6:30-7:20pm W LAB W. Harris..... MBA 308				Evening Hours 4364 See Distance Education Website Staff..... ONLINE 6:00-7:00pm W LAB Staff..... ITEC 19 Section 4364 is a Distance Education hybrid course that includes both online instruction and weekly on-campus meetings. You must attend the first class meeting on Wednesday, January 20, 2016 from 6:00 p.m. to 7:00 p.m., in ITEC 19 or you may be dropped from the course. This section will meet on campus every Wednesday, from 6:00 p.m. to 7:00 p.m., in ITEC 19. For specific course information, please visit the Distance Education website and also read the Student Handbook for Online Courses available in the Distance Education Office or on the website at www.elcamino.edu/Library/DistanceEd.			
Computer Information Systems 26 - 3 Units <i>Using Microsoft Excel</i> Prerequisite: Computer Information Systems 13 or equivalent experience Computer Information Systems 26 will use Excel 2013 software for the PC.				Computer Science (Division of Mathematical Sciences 310-660-3200)			
Evening Hours 3524 5:30-6:35pm T LAB R. Perkins MBA 206 6:45-7:50pm T LEC R. Perkins MBA 204 5:30-6:20pm Th LAB R. Perkins MBA 206 6:30-7:20pm Th LEC R. Perkins MBA 204				Computer Science 1 - 4 Units <i>Problem Solving and Program Design Using C++</i> Prerequisite: Mathematics 170 with a minimum grade of C or equivalent skill			
Computer Information Systems 28 - 3 Units <i>Database Management Using Microsoft Access</i> Prerequisite: Computer Information Systems 13 or equivalent experience Computer Information Systems 28 will use Access 2013 software for the PC.				0100 7:55-9:20am MW LAB S. Russell MBA 113 9:30-10:55am MW LEC S. Russell MBA 219 Section 0100 Lecture is combined with Section 0101 Lecture.			
3528 12:00-1:05pm T LEC W. Harris..... MBA 304 1:15-2:20pm T LAB W. Harris..... MBA 306 12:00-12:50pm Th LEC W. Harris..... MBA 304 1:00-1:50pm Th LAB W. Harris..... MBA 306				0101 9:30-10:55am MW LEC S. Russell MBA 219 11:05-12:30pm MW LAB S. Russell MBA 113 Section 0101 Lecture is combined with Section 0100 Lecture.			
Computer Information Systems 30 - 3 Units <i>Introduction to eCommerce</i> Recommended Preparation: Computer Information Systems 13; eligibility for English 84				0104 7:55-9:20am TTh LAB Staff..... MBA 113 9:30-10:55am TTh LEC Staff..... MBA 219 Section 0104 Lecture is combined with Section 0105 Lecture.			
Evening Hours 3540 5:30-6:35pm M LAB J. Siddiqui..... MBA 306 6:45-7:50pm M LEC J. Siddiqui..... MBA 304 5:30-6:20pm W LAB J. Siddiqui..... MBA 306 6:30-7:20pm W LEC J. Siddiqui..... MBA 304				0105 9:30-10:55am TTh LEC Staff..... MBA 219 11:05-12:30pm TTh LAB Staff..... MBA 113 Section 0105 Lecture is combined with Section 0104 Lecture.			
Computer Information Systems 134 - 4 Units <i>ASP.NET with C# Business Web Programming</i> Recommended Preparation: Computer Information Systems 133 or Computer Information Systems 13 or equivalent experience				0106 9:00-10:25am S LAB Staff..... MBA 113 10:35-12:00pm S LEC Staff..... MBA 118 12:30-1:55pm S LEC Staff..... MBA 118 2:05-3:30pm S LAB Staff..... MBA 113 Section 0106 meets on Saturdays. The first class meeting will be Saturday, January 16, 2016.			
3548 1:00-2:25pm MW LEC M. Chaban..... MBA 304 2:30-3:55pm MW LAB M. Chaban..... MBA 308				0108 2:00-3:25pm TTh LAB S. Singhal MBA 120 3:35-5:00pm TTh LEC S. Singhal MBA 319 Section 0108 Lecture is combined with Section 0109 Lecture.			
Computer Information Systems 136 - 3 Units <i>Building Mobile Applications</i> Prerequisite: Computer Information Systems 133 with a minimum grade of C or equivalent experience				0109 3:35-5:00pm TTh LEC S. Singhal MBA 319 5:10-6:35pm TTh LAB S. Singhal MBA 120 Section 0109 Lecture is combined with Section 0108 Lecture.			
Evening Hours 3550 5:30-6:35pm T LEC M. Chaban..... MBA 304 6:45-8:10pm T LAB M. Chaban..... MBA 208 5:30-6:20pm Th LEC M. Chaban..... MBA 304 6:30-7:55pm Th LAB M. Chaban..... MBA 208				0112 12:00-1:25pm MW LAB M. Ghyam MBA 120 1:35-3:00pm MW LEC M. Ghyam..... MBA 213 Section 0112 Lecture is combined with Section 0113 Lecture.			
Computer Information Systems 140 - 3 Units <i>Data Communications Cisco 1</i> Prerequisite: Computer Information Systems 13 with a minimum grade of C or equivalent experience Recommended Preparation: Computer Information Systems 40 Computer Information Systems 140 is semester 1 of Cisco Certification.				0113 1:35-3:00pm MW LEC M. Ghyam..... MBA 213 3:10-4:35pm MW LAB M. Ghyam..... MBA 120 Section 0113 Lecture is combined with Section 0112 Lecture.			
Evening Hours 3592 6:00-8:05pm T LEC Staff..... COMM 306 8:15-10:20pm T LAB Staff..... ITEC 19				Computer Science 2 - 5 Units <i>Introduction to Data Structures</i> Prerequisite: Computer Science 1 with a minimum grade of C Recommended Preparation: Mathematics 190			
				0118 8:00-9:25am S LAB Staff..... MBA 120 9:40-11:45am S LEC Staff..... MBA 112 12:15-2:20pm S LEC Staff..... MBA 112 2:30-3:55pm S LAB Staff..... MBA 120			
				0120 9:30-10:55am MW LAB S. Singhal MBA 113 11:15-1:20pm MW LEC S. Singhal MBA 219 Section 0120 Lecture is combined with Section 0121 Lecture.			
				0121 11:15-1:20pm MW LEC S. Singhal MBA 219 1:30-2:55pm MW LAB S. Singhal MBA 113 Section 0121 Lecture is combined with Section 0120 Lecture.			

Section #	Time	Instructor	Room #	Section #	Time	Instructor	Room #
0122	3:15-4:40pm TTh LAB	S. Russell	MBA 113	Construction Technology 131 - 4 Units			
	4:50-6:55pm TTh LEC	S. Russell	MBA 219	<i>Roof Framing</i>			
Section 0122 Lecture is combined with Section 0123 Lecture.				Prerequisite: Construction Technology 100 or 110 with a minimum grade of C in prerequisite or equivalent			
Evening Hours				7370	8:00-10:35am MW LAB	M. Pena	YARD
0123	4:50-6:55pm TTh LEC	S. Russell	MBA 219		10:45-12:00pm MW LEC	M. Pena	CNST 502
	7:05-8:30pm TTh LAB	S. Russell	MBA 120	Construction Technology 142 - 4 Units			
Section 0123 Lecture is combined with Section 0122 Lecture.				<i>Exterior Subcrafts</i>			
Computer Science 3 - 4 Units				Prerequisite: Construction Technology 100 or 110 with a minimum grade of C in prerequisite or equivalent			
<i>Computer Programming in Java</i>				7360	8:00-9:15am MW LEC	D. Rodriguez	ITEC 112
0124	2:55-4:20pm MW LAB	Staff	MBA 220		9:25-12:00pm MW LAB	D. Rodriguez	YARD
	4:30-5:55pm MW LEC	Staff	MBA 219	Construction Technology 160 - 3 Units			
Section 0124 Lecture is combined with Section 0125 Lecture.				<i>Business and Legal Aspects of Contracting</i>			
Evening Hours				Recommended Preparation: Completion of 12 units of Construction Technology or a minimum of 3 years of construction work experience			
0125	4:30-5:55pm MW LEC	Staff	MBA 219	Evening Hours			
	6:05-7:30pm MW LAB	Staff	MBA 113	7371	6:00-9:10pm T LEC	J. Durand	ITEC 111
Section 0125 Lecture is combined with Section 0124 Lecture.				Construction Technology 180 - 4 Units			
0128	4:50-6:15pm TTh LAB	Staff	MBA 113	<i>Residential Plumbing</i>			
	6:25-7:50pm TTh LEC	Staff	MBA 213	7364	8:00-9:10am TTh LEC	E. Pasache	ITEC 115
Section 0128 Lecture is combined with Section 0129 Lecture.					9:30-12:00pm TTh LAB	E. Pasache	YARD
0129	6:25-7:50pm TTh LEC	Staff	MBA 213	Construction Technology 200 - 2 Units			
	8:00-9:25pm TTh LAB	Staff	MBA 113	<i>General Cabinet Making</i>			
Section 0129 Lecture is combined with Section 0128 Lecture.				7351	1:00-1:50pm S LEC	J. Selph	CNST 502
Computer Science 12 - 5 Units					2:00-5:10pm S LAB	J. Selph	CNST 500
<i>Internet Applications using PHP, JavaScript, and XHTML</i>				Section 7351 meets on Saturdays. The first class meeting will be Saturday, January 16, 2016. Class will not meet on Saturday, March 12, 2016.			
	Prerequisite: Computer Science 1 or Computer Science 134 with a minimum grade of C or equivalent			Construction Technology 201 - 2.0 Units			
4815	See Distance Education Website	M. Ghyam	ONLINE	<i>Upper Residential Cabinets</i>			
	8:00-10:20am S LAB	M. Ghyam	MBA 118	Evening Hours			
	11:00-1:20pm S LAB	M. Ghyam	MBA 120	7353	6:00-7:05pm T LEC	J. Selph	CNST 502
Section 4815 is a Distance Education hybrid course that includes both online instruction and weekly on-campus class meetings. You must attend the first class meeting on Saturday, January 16, from 8:00 a.m. to 10:20 a.m., in MBA 118 and contact the instructor at mghyam@elcamino.edu or you may be dropped from the course. The lecture portion of this section will meet on campus every Saturday, from 8:00 a.m. to 10:20 a.m., in MBA 118 and the lab portion will meet 11:00 a.m. to 1:20 p.m., in MBA 120. For specific course information, please visit the Distance Education website and also read the Student Handbook for Online Courses available in the Distance Education Office or on the website at www.elcamino.edu/DistanceEd .					7:15-10:50pm T LAB	J. Selph	CNST 500
				Note: Class Expense will be determined by each student's personal project.			
Computer Science 30 - 4 Units				Construction Technology 202 - 2 Units			
<i>Advanced Programming in C++</i>				<i>Base Residential Cabinets</i>			
	Prerequisite: Computer Science 2 with a minimum grade of C			Evening Hours			
0130	3:05-4:30pm MW LAB	R. Taylor	MBA 113	7354	6:00-7:10pm M LEC	J. Selph	CNST 502
	4:40-6:05pm MW LEC	R. Taylor	MBA 112		7:15-10:50pm M LAB	J. Selph	CNST 500
Section 0130 Lecture is combined with Section 0131 Lecture.				Class will not meet on January 18, 2016. Class Expense will be determined by each student's personal project.			
Evening Hours				Construction Technology 203 - 2 Units			
0131	4:40-6:05pm MW LEC	R. Taylor	MBA 112	<i>Dedicated Use Cabinets</i>			
	6:20-7:45pm MW LAB	R. Taylor	MBA 120	7356	8:00-8:50am S LEC	J. Selph	CNST 502
Section 0131 Lecture is combined with Section 0130 Lecture.					9:00-12:10pm S LAB	J. Selph	CNST 500
Computer Science 40 - 4 Units				Section 7356 meets on Saturdays. The first class meeting will be Saturday, January 16, 2016. Class will not meet on Saturday, March 12, 2016. Note: Class Expense will be determined by each student's personal project.			
<i>Introduction to UNIX and LINUX Operating Systems</i>				Construction Technology 210 - 1.5 Units			
0132	3:00-4:25pm MW LEC	Staff	MBA 112	<i>Furniture Making Laboratory - Interpreting Commercial Plans</i>			
	4:45-6:10pm MW LAB	Staff	MBA 120	Prerequisite: Construction Technology 200 or 201 or 202 or 203 with a minimum grade of C or concurrent enrollment			
				Evening Hours			
				7352	6:00-10:50pm W LAB	J. Selph	CNST 500
Construction Technology				Construction Technology 99 - 1-3 Units			
(Division of Industry & Technology 310-660-3600)				<i>Independent Study</i>			
Construction Technology 100 - 4 Units				Enrollment Limitation: Two courses in Construction Technology with a minimum grade of B in each and acknowledgement by the instructor with whom the student will work			
<i>Building Fundamentals</i>				Note: Refer to the El Camino College Catalog for eligibility requirements.			
7166	8:00-9:10am MW LEC	R. Durand	CNST 502	7380	3.00 Hours to be arranged	R. Durand	
	9:30-12:00pm MW LAB	R. Durand	YARD	Enrollment in Independent Study is contingent upon approval by the instructor and Division Dean. Independent Study forms are available in the Industry and Technology Division Office.			
7350	1:00-2:10pm MW LEC	R. Durand	CNST 502	7381	3.00 Hours to be arranged	J. Selph	
	2:30-5:00pm MW LAB	R. Durand	YARD	Enrollment in Independent Study is contingent upon approval of the faculty and the division dean. Independent study forms can be obtained in the Division Office.			
Construction Technology 110 - 4 Units							
<i>Additions and Remodeling</i>							
7358	8:00-9:10am TTh LEC	R. Durand	CNST 502				
	9:30-12:00pm TTh LAB	R. Durand	YARD				

Section #	Time	Instructor	Room #	Section #	Time	Instructor	Room #
-----------	------	------------	--------	-----------	------	------------	--------

Contemporary Health

(Division of Health Sciences & Athletics 310-660-3545)

Contemporary Health 1 - 3 Units

Personal and Community Health Issues

Recommended Preparation: eligibility for English A or 84

8000	7:45-9:10am MW LEC	N. Fernley	PE-N 27
Section 8000 is designed for students in the First-Year Experience Program.			
8001	7:45-9:10am MW LEC	T. Hicks	PE-S 228
8002	7:45-9:10am TTh LEC	A. Alvarr	PE-N 27
8003	7:45-9:10am MW LEC	Staff	PE-S 204
8004	7:45-9:10am TTh LEC	N. Fernley	PE-N 28
8010	8:30-11:40am F LEC	T. Hicks	PE-S 228
Section 8010 will not meet on February 12 and March 18, 2016.			
8012	9:30-10:55am MW LEC	J. Featherstone	PE-N 27
8014	9:30-10:55am MW LEC	E. Engle	PE-N 26
8016	9:30-10:55am MW LEC	D. Lofgren	PE-S 229
Section 8016 is designed for students in the Honors Transfer Program.			
8018	9:30-10:55am TTh LEC	T. Granger	PE-S 204
Section 8018 is designed for students in the First-Year Experience Program.			
8020	9:30-10:55am TTh LEC	E. Engle	PE-N 26
8022	11:15-12:40pm MW LEC	E. Engle	PE-N 26
8023	11:15-12:40pm MW LEC	R. Uphoff	PE-S 229
8026	11:15-12:40pm TTh LEC	T. Hicks	PE-S 228
8028	11:15-12:40pm TTh LEC	E. Engle	PE-N 26
8030	12:45-2:10pm MW LEC	K. Loesener	PE-S 228
8032	2:30-3:55pm MW LEC	K. Loesener	PE-S 228
8034	2:30-3:55pm TTh LEC	T. Hicks	PE-S 228
8038	4:00-5:25pm MW LEC	K. Loesener	PE-S 228

Evening Hours

8040	5:00-8:10pm F LEC	S. Mintz	MBA 420
Section 8040 will not meet on February 12 and March 18, 2016.			
8042	5:30-6:55pm TTh LEC	K. Loesener	MBA 418
8044	6:00-9:35pm M LEC	Staff	PE-S 228
Class will not meet on January 18, 2016.			
8046	6:00-9:10pm T LEC	Staff	PE-N 26
8050	6:30-7:55pm MW LEC	Staff	PE-N 26
4571	See Distance Education Website	D. Lofgren	ONLINE
Section 4571 is a Distance Education online course. You must attend the first class meeting on Tuesday, January 19, from 5:00 p.m. to 6:00 p.m., in PE-N 26 or you may be dropped from the course. For specific course information, please visit the Distance Education website and also read the Student Handbook for Online Courses available in the Distance Education Office or on the website at www.elcamino.edu/DistanceEd.			
4572	See Distance Education Website	T. Hazell	ONLINE
Section 4572 is a Distance Education online course. You must contact the instructor at thazell@elcamino.edu before the start of the semester or you may be dropped from the course. For specific course information, please visit the Distance Education website and also read the Student Handbook for Online Courses available in the Distance Education Office or on the website at www.elcamino.edu/DistanceEd.			
4573	See Distance Education Website	L. Pattison	ONLINE
Section 4573 is a Distance Education online course. You must attend the first class meeting on Tuesday, January 19, from 5:00 p.m. to 6:00 p.m., in PE-N 27 or you may be dropped from the course. For specific course information, please visit the Distance Education website and also read the Student Handbook for Online Courses available in the Distance Education Office or on the website at www.elcamino.edu/DistanceEd.			
4574	See Distance Education Website	L. Delzeit	ONLINE
Section 4574 is a Distance Education online course. You must contact the instructor before the start of the semester at ldelzeit@elcamino.edu and visit the instructor's website at http://youth.net/ecc for course information or you may be dropped from the course. For specific course information, please visit the Distance Education website and also read the Student Handbook for Online Courses available in the Distance Education Office or on the website at www.elcamino.edu/DistanceEd.			
4575	See Distance Education Website	L. Pattison	ONLINE
Section 4575 is a Distance Education online course. You must attend the first class meeting on Tuesday, January 19, from 5:00 p.m. to 6:00 p.m., in PE-N 27 or you may be dropped from the course. For specific course information, please visit the Distance Education website and also read the Student Handbook for Online Courses available in the Distance Education Office or on the website at www.elcamino.edu/DistanceEd.			
4576	See Distance Education Website	T. Hazell	ONLINE
Section 4576 is a Distance Education online course. You must contact the instructor at thazell@elcamino.edu before the start of the semester or you may be dropped from the course. For specific course information, please visit the Distance Education website and also read the Student Handbook for Online Courses available in the Distance Education Office or on the website at www.elcamino.edu/DistanceEd.			

Contemporary Health 5 - 3 Units

Contemporary Women's Health

Recommended Preparation: eligibility for English 1A

8055	7:45-9:10am TTh LEC	C. Zartman	PE-S 204
------	---------------------	------------	----------

Cosmetology

(Division of Industry & Technology 310-660-3600)

Cosmetology Program: Students enrolling in a cosmetology class for the first time at El Camino College must purchase the Cosmetology School Kit (supplies) from the El Camino Bookstore. The cost of the kit is approximately \$1,450.

Cosmetology 1 - 13 Units

Introduction to Cosmetology Procedures

Recommended Preparation: eligibility for English 84

7400	8:00-9:10am MTWThF LEC	B. Tran	ITEC 149
		M. Winfree	
	9:20-12:20pm MTWThF LAB	B. Tran	ITEC 148
		M. Winfree	
	1:00-4:30pm MTWThF LAB	B. Tran	ITEC 148
		M. Winfree	

Section 7400 is for students attending Cosmetology for the first time. Students must attend all class sessions, Monday through Friday, 8:00 a.m. to 4:30 p.m. Student cost for textbooks and equipment is approximately \$1,350 to \$1,450 and must be purchased at the El Camino Bookstore by the first week of class. NO EXCEPTIONS.

Cosmetology 2abcd - 6.5 Units

Advanced Cosmetology Procedures

Prerequisite: Cosmetology 1 with a minimum grade of C or completion of 399 hours at a school licensed by the State Board of Cosmetology

7402	8:00-9:15am MTWThF LEC	P. Gebert	ITEC 143
		S. Ellis	
	9:25-12:30pm MTWThF LAB	P. Gebert	ITEC 143
		S. Ellis	
	1:00-5:00pm MTWThF LAB	P. Gebert	ITEC 143
		S. Ellis	

Section 7402 meets for 8 weeks from January 19 to March 11, 2016. Class will not meet on January 18, February 12, and February 16, 2016. Students must attend all class sessions, Monday through Friday, 8:00 a.m. to 5:00 p.m. FIRST-TIME EL CAMINO COLLEGE STUDENTS MUST PURCHASE THEIR MATERIAL KIT FROM THE EL CAMINO COLLEGE BOOKSTORE by the first week of class. Student cost for textbooks and equipment is approximately \$1350 to \$1450. Additional materials at an estimated cost of \$100 may be required.

7403	8:00-9:10am MTWThF LEC	P. Gebert	ITEC 143
		S. Ellis	
	9:20-12:30pm MTWThF LAB	P. Gebert	ITEC 143
		S. Ellis	
	1:00-4:20pm MTWThF LAB	P. Gebert	ITEC 143

Section 7403 meets for 8 weeks from March 21 to May 13, 2016. Students must attend all class sessions, Monday through Friday, 8:00 a.m. to 4:30 p.m. FIRST-TIME EL CAMINO COLLEGE STUDENTS MUST PURCHASE THEIR MATERIAL KIT FROM THE EL CAMINO COLLEGE BOOKSTORE by the first week of class. Student cost for textbooks and equipment is approximately \$1350 to \$1450. Additional materials at an estimated cost of \$100 may be required.

Cosmetology 10 - 6.5 Units

Introduction to Cosmetology I

Evening Hours

7404	5:00-5:50pm MTWTh LEC	V. Nemie	ITEC 149
	6:00-10:00pm MTWTh LAB	V. Nemie	ITEC 148

Section 7404 is for students attending Cosmetology for the first time. Students must attend all class sessions, Monday through Thursday from 5:00pm to 10:00pm. Student cost for textbooks and equipment is approximately \$1,350 to \$1,450 and must be purchased at the El Camino Bookstore by the first week of class, NO EXCEPTIONS. Section 7404 is combined with Section 7406.

Cosmetology 11 - 6.5 Units

Introduction to Cosmetology II

Prerequisite: Cosmetology 10 with a minimum grade of C or equivalent

Evening Hours

7406	5:00-5:50pm MTWTh LEC	V. Nemie	ITEC 148
	6:00-10:00pm MTWTh LAB	V. Nemie	ITEC 149

Students must attend all class sessions, Monday through Thursday, 5:00 p.m. to 10:00 p.m. Section 7406 is combined with Section 7404. Additional materials at an estimated cost of \$100 may be required.

Section #	Time	Instructor	Room #	Section #	Time	Instructor	Room #
-----------	------	------------	--------	-----------	------	------------	--------

Cosmetology 12 - 6.5 Units

Intermediate Cosmetology

Prerequisite: Cosmetology 11 with a minimum grade of C

Evening Hours

7408	5:00-5:50pm MTWTh LEC	C. Brewer-Smith	ITEC 143
		S. Murray	
	6:00-10:00pm MTWTh LAB	C. Brewer-Smith	ITEC 143
		S. Murray	

Students must attend all class sessions, Monday through Thursday, 5:00 p.m. to 10:00 p.m.

Section 7408 is combined with Sections 7410 and 7412. FIRST-TIME EL CAMINO COLLEGE STUDENTS MUST PURCHASE THEIR MATERIAL KIT FROM THE EL CAMINO COLLEGE BOOKSTORE by the first week of class. Student cost for textbooks and equipment is approximately \$1350 to \$1450. Additional materials at an estimated cost of \$100 may be required.

Cosmetology 13 - 6.5 Units

Advanced Cosmetology I

Prerequisite: Cosmetology 12 with a minimum grade of C

Evening Hours

7410	5:00-5:50pm MTWTh LEC	C. Brewer-Smith	ITEC 143
		S. Murray	
	6:00-10:00pm MTWTh LAB	C. Brewer-Smith	ITEC 143
		S. Murray	

Students must attend all class sessions, Monday through Thursday, 5:00 p.m. to 10:00 p.m.

Section 7410 is combined with Sections 7408 and 7412. FIRST-TIME EL CAMINO COLLEGE STUDENTS MUST PURCHASE THEIR MATERIAL KIT FROM THE EL CAMINO COLLEGE BOOKSTORE by the first week of class. Student cost for textbooks and equipment is approximately \$1350 to \$1450. Additional materials at an estimated cost of \$100 may be required.

Cosmetology 14abcd - 6.5 Units

Advanced Cosmetology II

Prerequisite: Cosmetology 13 with a minimum grade of C

Evening Hours

7412	5:00-5:50pm MTWTh LEC	C. Brewer-Smith	ITEC 143
		S. Murray	
	6:00-10:00pm MTWTh LAB	C. Brewer-Smith	ITEC 143
		S. Murray	

Students must attend all class sessions, Monday through Thursday, 5:00 p.m. to 10:00 p.m.

Section 7412 is combined with Sections 7408 and 7410. FIRST-TIME EL CAMINO COLLEGE STUDENTS MUST PURCHASE THEIR MATERIAL KIT FROM THE EL CAMINO COLLEGE BOOKSTORE by the first week of class. Student cost for textbooks and equipment is approximately \$1350 to \$1450. Additional materials at an estimated cost of \$100 may be required.

Cosmetology 99 - 1-3 Units

Independent Study

Enrollment Limitation: Two courses in Cosmetology with a minimum grade of B in each and acknowledgement by the instructor with whom the student will work
Note: Refer to the El Camino College Catalog for eligibility requirements.

7447	1.00 Hours to be arranged	S. Ellis	
	Enrollment in Independent Study is contingent upon approval by the instructor and Division Dean. Independent Study forms are available in the Industry and Technology Division Office.		
7448	1.00 Hours to be arranged	S. Murray	
	Enrollment in Independent Study is contingent upon approval by the instructor and Division Dean. Independent Study forms are available in the Industry and Technology Division Office.		
7449	1.00 Hours to be arranged	P. Gebert	
	Enrollment in Independent Study is contingent upon approval by the instructor and Division Dean. Independent Study forms are available in the Industry and Technology Division Office.		



Dance

(Division of Fine Arts 310-660-3715)

Dance students may be required to attend out-of-class performances. Cost of campus performances range from \$10 to \$26 for each performance. Student discounts pertain to certain campus events that will be designated at the first class meeting.

Dance 101 - 3 Units

Dance Appreciation

Recommended Preparation: eligibility for English 1A

Note: formerly Dance 1

5257	7:45-9:10am MW LEC	A. Allen	PE-S 229
5258	7:45-9:10am TTh LEC	J. Jensen	MUSI 209
5262	9:30-10:55am TTh LEC	D. Berney	MUSI 209
5264	11:15-12:40pm MW LEC	D. Berney	MUSI 204

Section 5264 is designated for students in the First Year Experience Program.

5266	1:00-2:25pm MW LEC	Staff	PE-S 229
5268	11:15-12:40pm TTh LEC	H. Hojo	PE-S 204
4510	See Distance Education Website	D. Berney	ONLINE

Section 4510 is a Distance Education online course. You must attend the first class meeting on Thursday, January 21, from 6:00 p.m. to 8:00 p.m. or Saturday, January 23, from 10:00 a.m. to 12:00 p.m., in MUSI 204 or you may be dropped from the course. For specific course information, please visit the Distance Education website and also read the Student Handbook for Online Courses available in the Distance Education Office or on the website at www.elcamino.edu/DistanceEd.

4511	See Distance Education Website	D. Berney	ONLINE
------	--------------------------------	-----------	--------

Section 4511 is a Distance Education online course. You must attend the first class meeting on Thursday, January 21, from 6:00 p.m. to 8:00 p.m. or Saturday, January 23, from 10:00 a.m. to 12:00 p.m., in MUSI 204 or you may be dropped from the course. For specific course information, please visit the Distance Education website and also read the Student Handbook for Online Courses available in the Distance Education Office or on the website at www.elcamino.edu/DistanceEd.

4512	See Distance Education Website	J. La Curan	ONLINE
------	--------------------------------	-------------	--------

Section 4512 is a Distance Education online course. You must attend the first class meeting on Wednesday, January 20, from 6:00 p.m. to 8:00 p.m., in PE-S 229 or you may be dropped from the course. For specific course information, please visit the Distance Education website and also read the Student Handbook for Online Courses available in the Distance Education Office or on the website at www.elcamino.edu/DistanceEd.

4513	See Distance Education Website	H. Hojo	ONLINE
------	--------------------------------	---------	--------

Section 4513 is a Distance Education online course. You must attend the first class meeting on Thursday, January 21, from 6:00 p.m. to 7:30 p.m. in PE-S 229 or you may be dropped from the course. For specific course information, please visit the Distance Education website and also read the Student Handbook for Online Courses available in the Distance Education Office or on the website at www.elcamino.edu/DistanceEd.

Dance 103 - 3 Units

History of Dance in the 20th Century

Note: Formerly Dance 3

5275	9:30-10:55am MW LEC	D. Berney	MUSI 204
4520	See Distance Education Website	D. Berney	ONLINE

Section 4520 is a Distance Education online course. You must attend the first class meeting on Thursday, January 21, from 6:00 p.m. to 8:00 p.m., or Saturday, January 23, from 10:00 a.m. to 12:00 p.m., in MUSI 204 or you may be dropped from the course. For specific course information, please visit the Distance Education website and also read the Student Handbook for Online Courses available in the Distance Education Office or on the website at www.elcamino.edu/DistanceEd.

Dance 105 - 2 Units

Music for Dance

Recommended Preparation: eligibility for English 1A

Note: Formerly Dance 5

5280	10:45-11:35am T LEC	A. Allen	PE-S 233
	11:35-12:45pm T LAB	A. Allen	PE-S 233
	10:45-12:45pm Th LAB	A. Allen	PE-S 233

Dance 110 - 2 Units

Beginning Dance

Note: Formerly Dance 19ab

5285	8:30-9:20am M LEC	A. Jordan	PE-S 212
	9:20-10:30am M LAB	A. Jordan	PE-S 212
	8:30-10:30am W LAB	A. Jordan	PE-S 212
5286	8:30-9:20am T LEC	H. Hojo	PE-S 230
	9:20-10:30am T LAB	H. Hojo	PE-S 230
	8:30-10:30am Th LAB	H. Hojo	PE-S 230

Section #	Time	Instructor	Room #	Section #	Time	Instructor	Room #
Dance 120A - 2 Units				Dance 167 - 1 Unit			
<i>Beginning Ballet A</i>				<i>Social and Ballroom Dance</i>			
Recommended Preparation: Dance 110				Note: Formerly Dance 10			
Note: Formerly Dance 32ab				Evening Hours			
5292	8:30-9:20am M LEC	Staff	PE-S 230	5322	6:00-9:10pm F LAB	L. Bates	PE-S 212
	9:20-10:30am M LAB	Staff	PE-S 230				
	8:30-10:30am W LAB	Staff	PE-S 230				
Section 5292 is combined with Section 5295.				Dance 168 - 2 Units			
5293	8:30-9:20am T LEC	E. Adamis	PE-S 212	<i>Latin Social Dance</i>			
	9:20-10:30am T LAB	E. Adamis	PE-S 212	Note: Formerly Dance 51ab			
	8:30-10:30am Th LAB	E. Adamis	PE-S 212	5324	1:00-1:50pm F LEC	L. Bates	PE-S 233
Section 5293 is combined with Section 5297.					2:00-5:10pm F LAB	L. Bates	PE-S 233
				Section 5324 is combined with Section 5377.			
Dance 120B - 2 Units				Dance 170 - 2 Units			
<i>Beginning Ballet B</i>				<i>Improvisation</i>			
Prerequisite: Dance 120A with a minimum grade of C				Note: formerly Dance 70abcd			
5295	8:30-9:20am M LEC	Staff	PE-S 230	5326	10:45-11:35am T LEC	E. Adamis	PE-S 230
	9:20-10:30am M LAB	Staff	PE-S 230		11:35-12:45pm T LAB	E. Adamis	PE-S 230
	8:30-10:30am W LAB	Staff	PE-S 230		10:45-12:45pm Th LAB	E. Adamis	PE-S 230
Section 5295 is combined with Section 5292.							
5297	8:30-9:20am T LEC	E. Adamis	PE-S 212	Dance 171A - 2 Units			
	9:20-10:30am T LAB	E. Adamis	PE-S 212	<i>Beginning Choreography A</i>			
	8:30-10:30am Th LAB	E. Adamis	PE-S 212	Prerequisite: Dance 110 and Dance 170 with a minimum grade of C. Dance 170 may be taken			
Section 5297 is combined with Section 5293.				concurrently with Dance 171A.			
				Note: formerly Dance 171			
Dance 130A - 2 Units				5330	1:00-1:50pm M LEC	E. Adamis	PE-S 230
<i>Beginning Modern Dance A</i>						J. La Curan	
Recommended Preparation: Dance 110 or equivalent and English A					1:50-3:00pm M LAB	E. Adamis	PE-S 230
Note: formerly Dance 42ab						J. La Curan	
5300	10:45-11:35am M LEC	A. Jordan	PE-S 212		1:00-3:00pm W LAB	E. Adamis	PE-S 230
	11:35-12:45pm M LAB	A. Jordan	PE-S 212			J. La Curan	
	10:45-12:45pm W LAB	A. Jordan	PE-S 212	Section 5330 is combined with Section 5332, Section 5380 and Section 5382.			
Dance 130B - 2 Units				Dance 171B - 2 Units			
<i>Beginning Modern Dance B</i>				<i>Beginning Choreography B</i>			
Prerequisite: Dance 130A				Prerequisite: Dance 171A with a minimum grade of C			
5305	10:45-11:35am M LEC	E. Adamis	PE-S 230	5332	1:00-1:50pm M LEC	E. Adamis	PE-S 230
	11:35-12:45pm M LAB	E. Adamis	PE-S 230			J. La Curan	
	10:45-12:45pm W LAB	E. Adamis	PE-S 230		1:50-3:00pm M LAB	E. Adamis	PE-S 230
Section 5305 is combined with Section 5350 and Section 5355.						J. La Curan	
					1:00-3:00pm W LAB	E. Adamis	PE-S 230
						J. La Curan	
Dance 140 - 2 Units				Section 5332 is combined with Section 5330, Section 5380 and Section 5382.			
<i>Jazz Dance I</i>				Dance 183ab - 1 Unit			
Recommended Preparation: one semester of Dance 110				<i>Dance Workshop Ensemble</i>			
Note: Formerly Dance 22ab				Corequisite: enrollment in one of the following courses: Dance 110, Dance 120A, Dance 130A,			
5310	1:00-1:50pm T LEC	K. Borgaro	PE-S 212	Dance 140, Dance 161, Dance 165, Dance 168, Dance 220A, Dance 221, Dance 230A, Dance 240,			
	1:50-3:00pm T LAB	K. Borgaro	PE-S 212	Dance 261, Dance 262, Dance 265, Dance 268			
	1:00-3:00pm Th LAB	K. Borgaro	PE-S 212	Note: formerly Dance 183abcd			
Section 5310 is combined with Section 5360.				5335	1:00-3:05pm M LAB	Staff	PE-S 212
					1:00-3:05pm W LAB	Staff	PE-S 212
Dance 161 - 1 Unit				Dance 220A - 2 Units			
<i>Tap Dance I - Beginning</i>				<i>Intermediate Ballet A</i>			
Note: formerly Dance 61ab				Prerequisite: Dance 120B with a minimum grade of C or equivalent			
5315	10:45-12:10pm MW LAB	H. Hamanishi	PE-S 233	Note: formerly 33abcd			
Section 5315 is combined with Section 5370.				5339	10:45-11:35am T LEC	J. La Curan	PE-S 212
					11:35-12:45pm T LAB	J. La Curan	PE-S 212
					10:45-12:45pm Th LAB	J. La Curan	PE-S 212
Dance 162 - 2 Units				Section 5339 is combined with Section 5342 and Section 5345.			
<i>Hip Hop Dance</i>				Dance 220B - 2 Units			
Note: Formerly Dance 26abcd				<i>Intermediate Ballet B</i>			
Evening Hours				Prerequisite: Dance 220A with a minimum grade of C or Pass			
5317	6:00-6:50pm T LEC	V. Cabag	PE-S 212	5342	10:45-11:35am T LEC	J. La Curan	PE-S 212
	6:50-8:00pm T LAB	V. Cabag	PE-S 212		11:35-12:45pm T LAB	J. La Curan	PE-S 212
	6:00-8:00pm Th LAB	V. Cabag	PE-S 212		10:45-12:45pm Th LAB	J. La Curan	PE-S 212
Section 5317 is combined with Section 5372.				Section 5342 is combined with Section 5339 and Section 5345.			
Dance 164 - 1 Unit							
<i>World Dance</i>							
Note: Formerly Dance 12abcd							
5318	3:30-4:55pm TTh LAB	K. Jensen	PE-S 230				

Section #	Time	Instructor	Room #	Section #	Time	Instructor	Room #
Dance 221 - 2 Units				Dance 268 - 2 Units			
<i>Ballet Variations</i>				<i>Intermediate Latin Social Dance</i>			
Prerequisite: Dance 120A with a minimum grade of C				Prerequisite: Dance 168 with a minimum grade of C			
Recommended Preparation: Dance 220A				Note: Formerly Dance 52abcd			
Note: Formerly Dance 35abcd				5377 1:00-1:50pm F LEC L. Bates.....PE-S 233			
5345	10:45-11:35am T LEC	J. La Curan	PE-S 212	2:00-5:10pm F LAB L. Bates.....PE-S 233			
	11:35-12:45pm T LAB	J. La Curan	PE-S 212	Section 5377 is combined with Section 5324.			
	10:45-12:45pm Th LAB	J. La Curan	PE-S 212	Dance 271A - 2 Units			
Section 5345 is combined with Section 5339 and Section 5342.				<i>Intermediate Choreography A</i>			
Dance 230A - 2 Units				Prerequisite: Dance 171B with a minimum grade of C or equivalent			
<i>Intermediate Modern Dance A</i>				Note: formerly Dance 271			
Prerequisite: Dance 130B with a minimum grade of C or Pass or equivalent				5380 1:00-1:50pm M LEC E. AdamisPE-S 230			
Recommended Preparation: English A			 J. La Curan			
Note: formerly Dance 43abcd				1:50-3:00pm M LAB E. AdamisPE-S 230			
5350	10:45-11:35am M LEC	E. Adamis	PE-S 230 J. La Curan			
	11:35-12:45pm M LAB	E. Adamis	PE-S 230	1:00-3:00pm W LAB E. AdamisPE-S 230			
	10:45-12:45pm W LAB	E. Adamis	PE-S 230 J. La Curan			
Section 5350 is combined with Section 5305 and Section 5355.				Section 5380 is combined with Section 5330, Section 5332 and Section 5382.			
Dance 230B - 2 Units				Dance 271B - 2 Units			
<i>Intermediate Modern Dance B</i>				<i>Intermediate Choreography B</i>			
Prerequisite: Dance 230A with a minimum grade of C				Prerequisite: Dance 271A with a minimum grade of C			
Recommended Preparation: English A				5382 1:00-1:50pm M LEC E. AdamisPE-S 230			
5355	10:45-11:35am M LEC	E. Adamis	PE-S 230 J. La Curan			
	11:35-12:45pm M LAB	E. Adamis	PE-S 230	1:50-3:00pm M LAB E. AdamisPE-S 230			
	10:30-12:45pm W LAB	E. Adamis	PE-S 230 J. La Curan			
Section 5355 is combined with Section 5305 and Section 5350.				1:00-3:00pm W LAB E. AdamisPE-S 230			
Dance 240 - 2 Units			 J. La Curan			
<i>Jazz Dance II</i>				Section 5382 is combined with Section 5330, Section 5332 and Section 5380.			
Prerequisite: Dance 140 with a minimum grade of C or equivalent				Dance 287ab - 1 Unit			
Note: Formerly Dance 23abcd				<i>Concert Dance Ensemble</i>			
5360	1:00-1:50pm T LEC	K. Borgaro	PE-S 212	Recommended Preparation: Intermediate/advanced level of technique in ballet, modern and jazz			
	1:50-3:00pm T LAB	K. Borgaro	PE-S 212	Enrollment Limitation: Audition			
	1:00-3:00pm Th LAB	K. Borgaro	PE-S 212	Note: formerly Dance 287abcd			
Section 5360 is combined with Section 5310.				5385 8.00 Hours to be arranged E. AdamisPE-S 230			
Dance 250 - 3 Units				Section 5385 meets from: February 6 to April 2, 2016. This class is by audition only.			
<i>Pilates Mat Class</i>				Audition schedule is available in the Fine Arts Division Office (MUS 101). The first class meeting will be Saturday, February 6, 2016 at 10:00 a.m. in PE-S 230.			
Note: formerly Dance 21abcd				Dance 289ab - 1 Unit			
5365	7:00-7:50am M LEC	Staff	PE-S 233	<i>Advanced Dance Theatre</i>			
	7:00-8:05am W LEC	Staff	PE-S 233	Recommended Preparation: one semester of Dance 183ab			
	7:00-10:10am F LAB	Staff	PE-S 230	Enrollment Limitation: audition			
Dance 261 - 2 Units				Note: formerly Dance 289abcd			
<i>Tap Dance II - Intermediate</i>				5387 9.00 Hours to be arranged J. La CuranPE-S 230			
Prerequisite: Dance 161 with a minimum grade of C or equivalent				Section 5385 meets from: February 6 to April 2, 2016. This class is by audition only.			
Note: Formerly Dance 62abcd				Audition schedule is available in the Fine Arts Division Office (MUS 101). The first class meeting will be Saturday, February 6, 2016 at 10:00 a.m. in PE-S 230.			
5370	10:45-12:10pm MW LAB	H. Hamanishi	PE-S 233				
	12:10-1:00pm M LEC	H. Hamanishi	PE-S 233				
Section 5370 is combined with Section 5315.							
Dance 262 - 2 Units							
<i>Commercial Dance</i>							
Prerequisite: Dance 240 with a minimum grade of C							
Recommended Preparation: Dance 102A							
Note: Formerly Dance 25abcd							
Evening Hours							
5372	6:00-6:50pm T LEC	V. Cabag	PE-S 212				
	6:50-8:00pm T LAB	V. Cabag	PE-S 212				
	6:00-8:00pm Th LAB	V. Cabag	PE-S 212				
Section 5372 is combined with Section 5317.							



Section #	Time	Instructor	Room #	Section #	Time	Instructor	Room #
-----------	------	------------	--------	-----------	------	------------	--------

Distance Education

www.elcamino.edu/Library/DistanceEd
(310-660-6453)

The following courses are Distance Education (DE) courses. A DE course may be online or hybrid. Online courses meet completely online (via the Internet using Etudes) and require you to complete an online course orientation, email the instructor before class starts or attend an on-campus course orientation. Hybrid courses have regular on-campus class meetings and a mandatory on-campus orientation. Specific class meeting and/or orientation requirement for each DE course are listed below and in the DE Class Schedule and Meeting Information on the DE website. Do not miss the orientation or you may be dropped from the class. If you enroll in a DE course, you must be proficient in computer, online communications and time management. A satisfactory score on the DE Readiness Assessment in the DE website, previous satisfactory completion of an online course, or completion or concurrent enrollment in Academic Strategies 60 is highly recommended. You must have at a minimum: computer with Internet connection, Windows XP or Mac OSX, Internet Explorer 8 or Firefox 9, Adobe Reader 8 and El Camino College Email. Additional software and plug-ins may be required by the instructor (such as Word, Flash). You may also use computer labs on campus to work on DE courses.

ONLINE COURSES

Administration of Justice 100 - 3 Units

Introduction to Administration of Justice

Recommended Preparation: English A

- 4781 See Distance Education Website..... T. Branley..... ONLINE
Section 4781 is a Distance Education online course. You must contact the instructor at tbranley@elcamino.edu before the start of the semester or you may be dropped from the course. For specific course information, please visit the Distance Education website and also read the Student Handbook for Online Courses available in the Distance Education Office or on the website at www.elcamino.edu/DistanceEd.

Administration of Justice 111 - 3 Units

Criminal Investigation

Recommended Preparation: English A

- 4782 See Distance Education Website..... M. Fields..... ONLINE
Section 4782 is a Distance Education online course. You must contact the instructor at mfields@elcamino.edu before the start of the semester or you may be dropped from the course. For specific course information, please visit the Distance Education website and also read the Student Handbook for Online Courses available in the Distance Education Office or on the website at www.elcamino.edu/DistanceEd.

Anthropology 1 - 3 Units

Introduction to Physical Anthropology

Recommended Preparation: eligibility for English 1A

- 4102 See Distance Education Website..... J. Parikh..... ONLINE
Section 4102 is a Distance Education online course. You must contact the instructor at jparikh@elcamino.edu before the start of the semester or you may be dropped from the course. For specific course information, please visit the Distance Education website and also read the Student Handbook for Online Courses available in the Distance Education Office or on the website at www.elcamino.edu/DistanceEd.
- 4103 See Distance Education Website..... K. Olson..... ONLINE
Section 4103 is a Distance Education online course. You must contact the instructor at kolson@elcamino.edu before the start of the semester or you may be dropped from the course. For specific course information, please visit the Distance Education website and also read the Student Handbook for Online Courses available in the Distance Education Office or on the website at www.elcamino.edu/DistanceEd.

- 4104 See Distance Education Website..... K. Olson..... ONLINE
Section 4104 is a Distance Education online course. You must contact the instructor at kolson@elcamino.edu before the start of the semester or you may be dropped from the course. For specific course information, please visit the Distance Education website and also read the Student Handbook for Online Courses available in the Distance Education Office or on the website at www.elcamino.edu/DistanceEd.

Anthropology 2 - 3 Units

Introduction to Cultural Anthropology

Recommended Preparation: eligibility for English 1A

- 4105 See Distance Education Website..... A. Mannen..... ONLINE
Section 4105 is a Distance Education online course. You must contact the instructor at amannen@elcamino.edu before the start of the semester or you may be dropped from the course. For specific course information, please visit the Distance Education website and also read the Student Handbook for Online Courses available in the Distance Education Office or on the website at www.elcamino.edu/DistanceEd.
- 4106 See Distance Education Website..... K. Olson..... ONLINE
Section 4106 is a Distance Education online course. You must contact the instructor at kolson@elcamino.edu before the start of the semester or you may be dropped from the course. For specific course information, please visit the Distance Education website and also read the Student Handbook for Online Courses available in the Distance Education Office or on the website at www.elcamino.edu/DistanceEd.
- 4107 See Distance Education Website..... A. Mannen..... ONLINE
Section 4107 is a Distance Education online course. You must contact the instructor at amannen@elcamino.edu before the start of the semester or you may be dropped from the course. For specific course information, please visit the Distance Education website and also read the Student Handbook for Online Courses available in the Distance Education Office or on the website at www.elcamino.edu/DistanceEd.

Art 101 - 3 Units

Art and Visual Culture in Modern Life

Recommended Preparation: eligibility for English 1A

Note: formerly Art 1

- 4500 See Distance Education Website..... J. Freedman..... ONLINE
Section 4500 is a Distance Education online course. You must attend the first class meeting on Tuesday, January 19, from 7:00 p.m. to 8:00 p.m., in ARTB 106 or you may be dropped from the course. For specific course information, please visit the Distance Education website and also read the Student Handbook for Online Courses available in the Distance Education Office or on the website at www.elcamino.edu/DistanceEd.

Art 102A - 3 Units

History of Western Art - Prehistoric to Gothic

Recommended Preparation: eligibility for English 1A

Note: formerly Art 2

- 4503 See Distance Education Website..... L. Alamillo..... ONLINE
Section 4503 is a Distance Education online course. You must attend the first class meeting on Tuesday, January 19, from 6:00 p.m. to 7:00 p.m., in ARTB 106 or you may be dropped from the course. For specific course information, please visit the Distance Education website and also read the Student Handbook for Online Courses available in the Distance Education Office or on the website at www.elcamino.edu/DistanceEd.

Astronomy 20 - 3 Units

The Solar System

Recommended Preparation: eligibility for English 84

- 4850 See Distance Education Website..... A. Said..... ONLINE
Section 4850 is a Distance Education online course. You must attend the first class meeting on Tuesday, January 19, from 7:00 p.m. to 8:25 p.m., in the Planetarium or you may be dropped from the course. For specific course information, please visit the Distance Education website and also read the Student Handbook for Online Courses available in the Distance Education Office or on the website at www.elcamino.edu/DistanceEd.

Distance Education

www.elcamino.edu/DistanceEd

Distance Education courses are ideal for students who are looking for a convenient way to take courses. A wide variety of online and hybrid courses are available. The course content, course credit, cost per unit and enrollment process is the same as equivalent courses offered on campus. We strongly recommended that you review the [DE Web page](#) for information on requirements, procedures, and other program materials. If this is your first time taking an online course, we strongly urge you to take the [DE Readiness Assessment](#) on the [DE Web page](#) to help determine if you are ready to successfully take college-level courses online.

Section #	Time	Instructor	Room #	Section #	Time	Instructor	Room #
Business 15 - 3 Units				Child Development 150 - 3 Units			
<i>Business Mathematics</i>				<i>Introduction of Children with Special Needs</i>			
Recommended Preparation: eligibility for English 84				Recommended Preparation: eligibility for English 1A			
4306		See Distance Education Website..... D. McGovern.....	ONLINE	4131		See Distance Education Website..... J. Young.....	ONLINE
Section 4306 is a Distance Education online course. You must attend the first class meeting on Saturday, January 16, from 9:00 a.m. to 11:00 a.m., in MBA 106 or contact the instructor at dmcgovern@elcamino.edu before the start of the semester or you may be dropped from the course. For specific course information, please visit the Distance Education website and also read the Student Handbook for Online Courses available in the Distance Education Office or on the website at www.elcamino.edu/DistanceEd .				Section 4131 is a Distance Education online course. You must contact the instructor at jyoung@elcamino.edu before the start of the semester or you may be dropped from the course. For specific course information, please visit the Distance Education website and also read the Student Handbook for Online Courses available in the Distance Education Office or on the website at www.elcamino.edu/DistanceEd .			
Business 28 - 3 Units				Computer Aided Design/Drafting 7 - 3 Units			
<i>Written Business Communications</i>				<i>Solid Modeling, Assemblies and Two Dimensional (2D) Drawings</i>			
Prerequisite: eligibility for English 1A				Recommended Preparation: Computer Aided Design/Drafting 5 with a minimum grade of C or one year of high school drafting or industry experience			
4316		See Distance Education Website..... M. Som de Cerff	ONLINE	Note: formerly Computer Aided Design/Drafting 10abcd			
Section 4316 is a Distance Education online course. You must attend a mandatory class orientation on Wednesday, January 20, from 6:30 p.m. to 8:00 p.m. in MBA 106 or you may be dropped from the course. For additional information, visit the instructor's Web page at www.elcamino.edu/faculty/msomdecerrf/ For specific course information, please visit the Distance Education website and also read the Student Handbook for Online Courses available in the Distance Education Office or on the website at www.elcamino.edu/DistanceEd .				4790		See Distance Education Website..... F. Weeks.....	ONLINE
Section 4316 is a Distance Education online course. You must contact the instructor at fweeks@elcamino.edu two weeks before the start of the semester or you may be dropped from the course. For specific course information, please visit the Distance Education website and also read the Student Handbook for Online Courses available in the Distance Education Office or on the website at www.elcamino.edu/DistanceEd . Section 4790 will use Inventor Pro software.				Section 4790 is a Distance Education online course. You must contact the instructor at fweeks@elcamino.edu two weeks before the start of the semester or you may be dropped from the course. For specific course information, please visit the Distance Education website and also read the Student Handbook for Online Courses available in the Distance Education Office or on the website at www.elcamino.edu/DistanceEd . Section 4790 will use Inventor Pro software.			
Child Development 103 - 3 Units				Computer Aided Design/Drafting 31 - 2 Units			
<i>Child Growth and Development</i>				<i>Orientation to CATIA</i>			
Recommended Preparation: eligibility for English 1A				Recommended Preparation: Computer Aided Design/Drafting 5 or equivalent; eligibility for English 84			
4111		See Distance Education Website..... S. Baxter.....	ONLINE	Note: Computer Aided Design/Drafting 31abcd			
Section 4111 is a Distance Education online course. You must login to the Etudes course site and follow the instructions at http://myetudes.org before the start of the semester or you may be dropped from the course. For specific course information, please visit the Distance Education website and also read the Student Handbook for Online Courses available in the Distance Education Office or on the website at www.elcamino.edu/DistanceEd .				4791		See Distance Education Website..... D. Glenn.....	ONLINE
Section 4111 is a Distance Education online course. You must contact the instructor at dglenn@elcamino.edu before the start of the semester or you may be dropped from the course. For specific course information, please visit the Distance Education website and also read the Student Handbook for Online Courses available in the Distance Education Office or on the website at www.elcamino.edu/DistanceEd . Section 4791 will use CATIA software.				Section 4791 is a Distance Education online course. You must contact the instructor at dglenn@elcamino.edu before the start of the semester or you may be dropped from the course. For specific course information, please visit the Distance Education website and also read the Student Handbook for Online Courses available in the Distance Education Office or on the website at www.elcamino.edu/DistanceEd . Section 4791 will use CATIA software.			
Child Development 104 - 3 Units				Contemporary Health 1 - 3 Units			
<i>The Home, the School, the Community</i>				<i>Personal and Community Health Issues</i>			
Recommended Preparation: eligibility for English 1A				Recommended Preparation: eligibility for English A or 84			
4117		See Distance Education Website..... S. Baxter.....	ONLINE	4571		See Distance Education Website..... D. Lofgren.....	ONLINE
Section 4117 is a Distance Education online course. You must login to the Etudes course site and follow the instructions at http://myetudes.org before the start of the semester or you may be dropped from the course. For specific course information, please visit the Distance Education website and also read the Student Handbook for Online Courses available in the Distance Education Office or on the website at www.elcamino.edu/DistanceEd .				Section 4571 is a Distance Education online course. You must attend the first class meeting on Tuesday, January 19, from 5:00 p.m. to 6:00 p.m., in PE-N 26 or you may be dropped from the course. For specific course information, please visit the Distance Education website and also read the Student Handbook for Online Courses available in the Distance Education Office or on the website at www.elcamino.edu/DistanceEd .			
Child Development 114 - 3 Units				4572		See Distance Education Website..... T. Hazell.....	ONLINE
<i>Observing and Assessing Young Children</i>				Section 4572 is a Distance Education online course. You must contact the instructor at thazell@elcamino.edu before the start of the semester or you may be dropped from the course. For specific course information, please visit the Distance Education website and also read the Student Handbook for Online Courses available in the Distance Education Office or on the website at www.elcamino.edu/DistanceEd .			
Prerequisite: Child Development 103 with a minimum grade of C or concurrent enrollment				4573		See Distance Education Website..... L. Pattison.....	ONLINE
Recommended Preparation: eligibility for English 1A				Section 4573 is a Distance Education online course. You must attend the first class meeting on Tuesday, January 19, from 5:00 p.m. to 6:00 p.m., in PE-N 27 or you may be dropped from the course. For specific course information, please visit the Distance Education website and also read the Student Handbook for Online Courses available in the Distance Education Office or on the website at www.elcamino.edu/DistanceEd .			
4123		See Distance Education Website..... S. Baxter.....	ONLINE	4574		See Distance Education Website..... L. Delzeit.....	ONLINE
Section 4123 is a Distance Education online course. You must login to the Etudes course site and follow the instructions at http://myetudes.org before the start of the semester or you may be dropped from the course. For specific course information, please visit the Distance Education website and also read the Student Handbook for Online Courses available in the Distance Education Office or on the website at www.elcamino.edu/DistanceEd .				Section 4574 is a Distance Education online course. You must contact the instructor before the start of the semester at ldelzeit@elcamino.edu and visit the instructor's website at http://youth.net/ecc for course information or you may be dropped from the course. For specific course information, please visit the Distance Education website and also read the Student Handbook for Online Courses available in the Distance Education Office or on the website at www.elcamino.edu/DistanceEd .			
Child Development 131 - 3 Units				4575		See Distance Education Website..... L. Pattison.....	ONLINE
<i>Supervising and Mentoring Adults</i>				Section 4575 is a Distance Education online course. You must attend the first class meeting on Tuesday, January 19, from 5:00 p.m. to 6:00 p.m., in PE-N 27 or you may be dropped from the course. For specific course information, please visit the Distance Education website and also read the Student Handbook for Online Courses available in the Distance Education Office or on the website at www.elcamino.edu/DistanceEd .			
Prerequisite: Child Development 125 or 126 with a minimum grade of C or concurrent enrollment or 50 days of preschool teaching experience within the past two years							
www.elcamino.edu/DistanceEd							
4128		See Distance Education Website..... J. Young.....	ONLINE				
Section 4128 is a Distance Education online course. You must contact the instructor at jyoung@elcamino.edu before the start of the semester or you may be dropped from the course. For specific course information, please visit the Distance Education website and also read the Student Handbook for Online Courses available in the Distance Education Office or on the website at www.elcamino.edu/DistanceEd .							

Section #	Time	Instructor	Room #	Section #	Time	Instructor	Room #
4576	See Distance Education Website	T. Hazell	ONLINE	Economics 2 - 3 Units			
Section 4576 is a Distance Education online course. You must contact the instructor at thazell@elcamino.edu before the start of the semester or you may be dropped from the course. For specific course information, please visit the Distance Education website and also read the Student Handbook for Online Courses available in the Distance Education Office or on the website at www.elcamino.edu/DistanceEd .				<i>Principles of Economics: Microeconomics Theory</i>			
				Prerequisite: Economics 1 with a minimum grade of C			
4135	See Distance Education Website	M. Keskinel	ONLINE	4135	See Distance Education Website	M. Keskinel	ONLINE
Section 4135 is a Distance Education online course. You must contact the instructor at mkeskinel@elcamino.edu before the start of the semester or you may be dropped from the course. For specific course information, please visit the Distance Education website and also read the Student Handbook for Online Courses available in the Distance Education Office or on the website at www.elcamino.edu/DistanceEd .				Section 4136 is a Distance Education online course. You must contact the instructor at mkeskinel@elcamino.edu before the start of the semester or you may be dropped from the course. For specific course information, please visit the Distance Education website and also read the Student Handbook for Online Courses available in the Distance Education Office or on the website at www.elcamino.edu/DistanceEd .			
4136	See Distance Education Website	M. Keskinel	ONLINE	4136	See Distance Education Website	M. Keskinel	ONLINE
Section 4136 is a Distance Education online course. You must contact the instructor at mkeskinel@elcamino.edu before the start of the semester or you may be dropped from the course. For specific course information, please visit the Distance Education website and also read the Student Handbook for Online Courses available in the Distance Education Office or on the website at www.elcamino.edu/DistanceEd .				English 84 - 3 Units			
				<i>Developmental Reading and Writing</i>			
				Prerequisite: credit in English 82 or qualification by testing (English Placement Test) and assessment			
4646	See Distance Education Website	A. DeVaney	ONLINE	4646	See Distance Education Website	A. DeVaney	ONLINE
Section 4646 is a Distance Education online course. You must contact the instructor at adevaney@elcamino.edu before the start of the semester or you may be dropped from the course. For specific course information, please visit the Distance Education website and also read the Student Handbook for Online Courses available in the Distance Education Office or on the website at www.elcamino.edu/DistanceEd .				Section 4647 is a Distance Education online course. You must contact the instructor at adevaney@elcamino.edu before the start of the semester or you may be dropped from the course. For specific course information, please visit the Distance Education website and also read the Student Handbook for Online Courses available in the Distance Education Office or on the website at www.elcamino.edu/DistanceEd .			
4647	See Distance Education Website	A. DeVaney	ONLINE	4647	See Distance Education Website	A. DeVaney	ONLINE
Section 4647 is a Distance Education online course. You must contact the instructor at adevaney@elcamino.edu before the start of the semester or you may be dropped from the course. For specific course information, please visit the Distance Education website and also read the Student Handbook for Online Courses available in the Distance Education Office or on the website at www.elcamino.edu/DistanceEd .				English 1A - 4 Units			
				<i>Reading and Composition</i>			
				Prerequisite: credit in English A and credit in English 84 or ESL 53C with a minimum grade of C and ESL 52B with a minimum grade of C or qualification by testing (English or ESL Placement Test) and assessment			
4600	See Distance Education Website	J. Jung	ONLINE	4600	See Distance Education Website	J. Jung	ONLINE
Section 4600 is a Distance Education online course. You must login and complete the online orientation the first week of the semester or you may be dropped from the course. Instructions are available on the instructor's website: www.elcamino.edu/faculty/jjung . For specific course information, please visit the Distance Education website and also read the Student Handbook for Online Courses available in the Distance Education Office or on the website at www.elcamino.edu/DistanceEd .				Section 4601 is a Distance Education online course. You must login and complete the online orientation the first week of the semester or you may be dropped from the course. Instructions are available on the instructor's website: www.elcamino.edu/faculty/jjung . For specific course information, please visit the Distance Education website and also read the Student Handbook for Online Courses available in the Distance Education Office or on the website at www.elcamino.edu/DistanceEd .			
4601	See Distance Education Website	J. Jung	ONLINE	4601	See Distance Education Website	J. Jung	ONLINE
Section 4601 is a Distance Education online course. You must login and complete the online orientation the first week of the semester or you may be dropped from the course. Instructions are available on the instructor's website: www.elcamino.edu/faculty/jjung . For specific course information, please visit the Distance Education website and also read the Student Handbook for Online Courses available in the Distance Education Office or on the website at www.elcamino.edu/DistanceEd .				Section 4602 is a Distance Education online course. You must contact the instructor at jadler@elcamino.edu before the start of the semester or you may be dropped from the class. For specific course information, please visit the Distance Education website and also read the Student Handbook for Online Courses available in the Distance Education Office or on the website at www.elcamino.edu/DistanceEd .			
4602	See Distance Education Website	A. Adler	ONLINE	4602	See Distance Education Website	A. Adler	ONLINE
Section 4602 is a Distance Education online course. You must contact the instructor at jadler@elcamino.edu before the start of the semester or you may be dropped from the class. For specific course information, please visit the Distance Education website and also read the Student Handbook for Online Courses available in the Distance Education Office or on the website at www.elcamino.edu/DistanceEd .				Section 4603 is a Distance Education online course. You must contact the instructor at kdegan@elcamino.edu before the start of the semester or you may be dropped from the course. For specific course information, please visit the Distance Education website and also read the Student Handbook for Online Courses available in the Distance Education Office or on the website at www.elcamino.edu/DistanceEd .			
4603	See Distance Education Website	K. Degnan	ONLINE	4603	See Distance Education Website	K. Degnan	ONLINE
Section 4603 is a Distance Education online course. You must contact the instructor at kdegan@elcamino.edu before the start of the semester or you may be dropped from the course. For specific course information, please visit the Distance Education website and also read the Student Handbook for Online Courses available in the Distance Education Office or on the website at www.elcamino.edu/DistanceEd .				Section 4604 is a Distance Education online course. You must contact the instructor at kdegan@elcamino.edu before the start of the semester or you may be dropped from the course. For specific course information, please visit the Distance Education website and also read the Student Handbook for Online Courses available in the Distance Education Office or on the website at www.elcamino.edu/DistanceEd .			
4604	See Distance Education Website	K. Degnan	ONLINE	4604	See Distance Education Website	K. Degnan	ONLINE

Dance 101 - 3 Units*Dance Appreciation*

Recommended Preparation: eligibility for English 1A

Note: formerly Dance 1

- 4510 See Distance Education Website D. Berney ONLINE
Section 4510 is a Distance Education online course. You must attend the first class meeting on Thursday, January 21, from 6:00 p.m. to 8:00 p.m. or Saturday, January 23, from 10:00 a.m. to 12:00 p.m., in MUSI 204 or you may be dropped from the course. For specific course information, please visit the Distance Education website and also read the Student Handbook for Online Courses available in the Distance Education Office or on the website at www.elcamino.edu/DistanceEd.
- 4511 See Distance Education Website D. Berney ONLINE
Section 4511 is a Distance Education online course. You must attend the first class meeting on Thursday, January 21, from 6:00 p.m. to 8:00 p.m. or Saturday, January 23, from 10:00 a.m. to 12:00 p.m., in MUSI 204 or you may be dropped from the course. For specific course information, please visit the Distance Education website and also read the Student Handbook for Online Courses available in the Distance Education Office or on the website at www.elcamino.edu/DistanceEd.
- 4512 See Distance Education Website J. La Curan ONLINE
Section 4512 is a Distance Education online course. You must attend the first class meeting on Wednesday, January 20, from 6:00 p.m. to 8:00 p.m., in PE-S 229 or you may be dropped from the course. For specific course information, please visit the Distance Education website and also read the Student Handbook for Online Courses available in the Distance Education Office or on the website at www.elcamino.edu/DistanceEd.
- 4513 See Distance Education Website H. Hojo ONLINE
Section 4513 is a Distance Education online course. You must attend the first class meeting on Thursday, January 21, from 6:00 p.m. to 7:30 p.m. in PE-S 229 or you may be dropped from the course. For specific course information, please visit the Distance Education website and also read the Student Handbook for Online Courses available in the Distance Education Office or on the website at www.elcamino.edu/DistanceEd.

Dance 103 - 3 Units*History of Dance in the 20th Century*

Note: Formerly Dance 3

- 4520 See Distance Education Website D. Berney ONLINE
Section 4520 is a Distance Education online course. You must attend the first class meeting on Thursday, January 21, from 6:00 p.m. to 8:00 p.m., or Saturday, January 23, from 10:00 a.m. to 12:00 p.m., in MUSI 204 or you may be dropped from the course. For specific course information, please visit the Distance Education website and also read the Student Handbook for Online Courses available in the Distance Education Office or on the website at www.elcamino.edu/DistanceEd.

Economics 1 - 3 Units*Principles of Economics: Macroeconomics*

Prerequisite: Mathematics 73 or 80 with a minimum grade of C or qualification by testing (El Camino College Mathematics Placement Test) and assessment

Recommended Preparation: Economics 5; eligibility for English 1A

- 4132 See Distance Education Website M. Keskinel ONLINE
Section 4132 is a Distance Education online course. You must contact the instructor at mkeskinel@elcamino.edu before the start of the semester or you may be dropped from the course. For specific course information, please visit the Distance Education website and also read the Student Handbook for Online Courses available in the Distance Education Office or on the website at www.elcamino.edu/DistanceEd.
- 4133 See Distance Education Website T. Carter ONLINE
Section 4133 is a Distance Education online course. You must contact the instructor at tcarter@elcamino.edu before the start of the semester or you may be dropped from the course. For specific course information, please visit the Distance Education website and also read the Student Handbook for Online Courses available in the Distance Education Office or on the website at www.elcamino.edu/DistanceEd.
- 4134 See Distance Education Website T. Carter ONLINE
Section 4134 is a Distance Education online course. You must contact the instructor at tcarter@elcamino.edu before the start of the semester or you may be dropped from the course. For specific course information, please visit the Distance Education website and also read the Student Handbook for Online Courses available in the Distance Education Office or on the website at www.elcamino.edu/DistanceEd.

Section #	Time	Instructor	Room #	Section #	Time	Instructor	Room #
4605	See Distance Education Website	A. Adler	ONLINE	Geology 1 - 3 Units			
Section 4605 is a Distance Education online course. You must contact the instructor at jadler@elcamino.edu before the start of the semester or you may be dropped from the class. For specific course information, please visit the Distance Education website and also read the Student Handbook for Online Courses available in the Distance Education Office or on the website at www.elcamino.edu/DistanceEd .				<i>Physical Geology</i>			
				Recommended Preparation: English 84			
				Note: Four units of laboratory science credit will be granted with concurrent or subsequent enrollment in a geology laboratory course.			
4855	See Distance Education Website	S. Di Fiori	ONLINE	Section 4855 is a Distance Education online course. You must attend the first class meeting, on Tuesday, January 19, from 7:00 p.m. to 8:25 p.m., in NATS 206 or you may be dropped from the course. For specific course information, please visit the Distance Education website and also read the Student Handbook for Online Courses available in the Distance Education Office or on the website at www.elcamino.edu/DistanceEd .			
English 1C - 3 Units				History 101 - 3 Units			
<i>Critical Thinking and Composition</i>				<i>United States History to 1877</i>			
Prerequisite: English 1A with a minimum grade of C				Recommended Preparation: eligibility for English 1A			
Note: This course satisfies the critical thinking/English composition requirement of IGETC and the critical thinking requirement of the CSU transfer pattern.				Section 4150 is a Distance Education online course. You must contact the instructor at dblack@elcamino.edu before the start of the semester or you may be dropped from the course. For specific course information, please visit the Distance Education website and also read the Student Handbook for Online Courses available in the Distance Education Office or on the website at www.elcamino.edu/DistanceEd .			
4623	See Distance Education Website	Y. Zhao	ONLINE	4150	See Distance Education Website	D. Black	ONLINE
Section 4623 is a Distance Education online course. You must log onto the instructor's website at http://www.elcamino.edu/faculty/jzhao by the third day of the semester and follow the instructions or you may be dropped from the course. For specific course information, please visit the Distance Education website and also read the Student Handbook for Online Courses available in the Distance Education Office or on the website at www.elcamino.edu/DistanceEd .				Section 4151 is a Distance Education online course. You must contact the instructor at dblack@elcamino.edu before the start of the semester or you may be dropped from the course. For specific course information, please visit the Distance Education website and also read the Student Handbook for Online Courses available in the Distance Education Office or on the website at www.elcamino.edu/DistanceEd .			
4624	See Distance Education Website	Y. Zhao	ONLINE	4151	See Distance Education Website	D. Black	ONLINE
Section 4624 is a Distance Education online course. You must log onto the instructor's website at http://www.elcamino.edu/faculty/jzhao by the third day of the semester and follow the instructions or you may be dropped from the course. For specific course information, please visit the Distance Education website and also read the Student Handbook for Online Courses available in the Distance Education Office or on the website at www.elcamino.edu/DistanceEd .				Section 4152 is a Distance Education online course. You must contact the instructor at spanski@elcamino.edu before the start of the semester or you may be dropped from the course. For specific course information, please visit the Distance Education website and also read the Student handbook for Online Courses available in the Distance Education office or on the website at www.elcamino.edu/DistanceEd .			
4625	See Distance Education Website	S. Gates	ONLINE	4152	See Distance Education Website	S. Panski	ONLINE
Section 4625 is a Distance Education online course. You must contact the instructor at sgates@elcamino.edu before the start of the semester or you may be dropped from the course. For specific course information, please visit the Distance Education website and also read the Student Handbook for Online Courses available in the Distance Education Office or on the website at www.elcamino.edu/DistanceEd .				History 102 - 3 Units			
4626	See Distance Education Website	J. Schenk	ONLINE	<i>United States History from 1877 to the Present</i>			
Section 4626 is a Distance Education online course. You must contact the instructor at jschenk@elcamino.edu before the start of the semester or you may be dropped from the course. For specific course information, please visit the Distance Education website and also read the Student Handbook for Online Courses available in the Distance Education Office or on the website at www.elcamino.edu/DistanceEd .				Recommended Preparation: eligibility for English 1A			
4627	See Distance Education Website	S. Gates	ONLINE	4153	See Distance Education Website	C. Gold	ONLINE
Section 4627 is a Distance Education online course. You must contact the instructor at sgates@elcamino.edu before the start of the semester or you may be dropped from the course. For specific course information, please visit the Distance Education website and also read the Student Handbook for Online Courses available in the Distance Education Office or on the website at www.elcamino.edu/DistanceEd .				Section 4153 is a Distance Education online course. You must contact the instructor at cgold@elcamino.edu before the start of the semester or you may be dropped from the course. For specific course information, please visit the Distance Education website and also read the Student Handbook for Online Courses available in the Distance Education Office or on the website at www.elcamino.edu/DistanceEd .			
4628	See Distance Education Website	J. Madden	ONLINE	4154	See Distance Education Website	C. Gold	ONLINE
Section 4628 is a Distance Education online course. You must contact the instructor at jmadden@elcamino.edu before the start of the semester or you may be dropped from the course. For specific course information, please visit the Distance Education website and also read the Student Handbook for Online Courses available in the Distance Education Office or on the website at www.elcamino.edu/DistanceEd .				Section 4154 is a Distance Education online course. You must contact the instructor at cgold@elcamino.edu before the start of the semester or you may be dropped from the course. For specific course information, please visit the Distance Education website and also read the Student Handbook for Online Courses available in the Distance Education Office or on the website at www.elcamino.edu/DistanceEd .			
Fashion 31 - 3 Units				4157	See Distance Education Website	C. Gold	ONLINE
<i>History of Costume</i>				Section 4157 is a Distance Education online course. You must contact the instructor at cgold@elcamino.edu before the start of the semester or you may be dropped from the course. For specific course information, please visit the Distance Education website and also read the Student Handbook for Online Courses available in the Distance Education Office or on the website at www.elcamino.edu/DistanceEd .			
Recommended Preparation: eligibility for English 84				History 140 - 3 Units			
4795	See Distance Education Website	B. Goodwin	ONLINE	<i>History of Early Civilizations</i>			
Section 4795 is a Distance Education online course. You must contact the instructor at bgoodwin@elcamino.edu before the start of the semester or you may be dropped from the course. For specific course information, please visit the Distance Education website and also read the Student Handbook for Online Courses available in the Distance Education Office or on the website at www.elcamino.edu/DistanceEd .				Recommended Preparation: eligibility for English 1A			
Fire and Emergency Technology 1 - 3 Units				4158	See Distance Education Website	J. Suarez	ONLINE
<i>Fire Protection Organization</i>				Section 4158 is a Distance Education online course. You must contact the instructor at jsuarez@elcamino.edu before the start of the semester or you may be dropped from the course. For specific course information, please visit the Distance Education website and also read the Student Handbook for Online Courses available in the Distance Education Office or on the website at www.elcamino.edu/DistanceEd .			
Recommended Preparation: eligibility for English 1A				Humanities 1 - 3 Units			
4793	See Distance Education Website	K. Coffelt	ONLINE	<i>An Introduction to the Humanities</i>			
Section 4793 is a Distance Education online course. You must attend the first class meeting on Wednesday, January 20, from 6:00 p.m. to 8:00 p.m., in ITEC 111 or you may be dropped from the course. For specific course information, please visit the Distance Education website and also read the Student Handbook for Online Courses available in the Distance Education Office or on the website at www.elcamino.edu/DistanceEd .				Recommended Preparation: eligibility for English 1A			
				4650	See Distance Education Website	J. Madden	ONLINE
				Section 4650 is a Distance Education online course. You must contact the instructor at jmadden@elcamino.edu before the start of the semester or you may be dropped from the course. For specific course information, please visit the Distance Education website and also read the Student Handbook for Online Courses available in the Distance Education Office or on the website at www.elcamino.edu/DistanceEd .			

Section #	Time	Instructor	Room #	Section #	Time	Instructor	Room #
Journalism 12 - 3 Units				Oceanography 10 - 4 Units			
<i>Mass Media and Society</i>				<i>Introduction to Oceanography</i>			
Recommended Preparation: eligibility for English 1A				Recommended Preparation: eligibility for English 1A			
Note: Journalism 12 satisfies the Communication and Analytical Thinking requirement for the A.A. and A.S. degrees.				4857 See Distance Education Website T. Noyes ONLINE			
4666		See Distance Education Website J. Peters ONLINE		9:30-12:40pm F LAB T. Noyes NATS 218			
Section 4666 is a Distance Education online course. You must contact the instructor at jpeters@elcamino.edu before the start of the semester or you may be dropped from the course. For specific course information, please visit the Distance Education website and also read the Student Handbook for Online Courses available in the Distance Education Office or on the website at www.elcamino.edu/DistanceEd .				Section 4857 is a Distance Education online course. You must attend the first class meeting on Friday, January 22, from 9:30 a.m. to 12:40 p.m., in NATS 218 or you may be dropped from the course. The laboratory portion of this course meets on campus most Fridays from 9:30 a.m. to 12:40 p.m., in NATS 218. Some labs will be online. For specific course information, please visit the Distance Education website and also read the Student Handbook for Online Courses available in the Distance Education Office or on the website at www.elcamino.edu/DistanceEd .			
Law 4 - 4 Units				Philosophy 101 - 3 Units			
<i>Legal Environment of Business</i>				<i>Introduction to Philosophy</i>			
Recommended Preparation: English 84				Recommended Preparation: eligibility for English 1A			
4374		See Distance Education Website M. Botello ONLINE		Note: formerly Philosophy 2			
Section 4374 is a Distance Education online course. You must attend the first class meeting on Thursday, January 21, from 6:30 p.m. to 8:30 p.m., in MBA 108 or contact the instructor at mbotello@elcamino.edu before the start of the semester or you may be dropped from the course. For specific course information, please visit the Distance Education website and also read the Student Handbook for Online Courses available in the Distance Education Office or on the website at www.elcamino.edu/DistanceEd .				4170		See Distance Education Website F. Leon ONLINE	
Section 4374 is a Distance Education online course. You must contact the instructor at mbotello@elcamino.edu before the start of the semester or you may be dropped from the course. For specific course information, please visit the Distance Education website and also read the Student Handbook for Online Courses available in the Distance Education Office or on the website at www.elcamino.edu/DistanceEd .				Section 4170 is a Distance Education online course. You must contact the instructor at fleon@elcamino.edu before the start of the semester or you may be dropped from the course. For specific course information, please visit the Distance Education website and also read the Student Handbook for Online Courses available in the Distance Education Office or on the website at www.elcamino.edu/DistanceEd .			
Music 111 - 3 Units				Philosophy 103 - 3 Units			
<i>Music Appreciation Survey</i>				<i>Ethics and Society</i>			
Recommended Preparation: eligibility for English 1A				Recommended Preparation: eligibility for English 1A			
Note: Formerly Music 11				Note: formerly Philosophy 3			
4515		See Distance Education Website W. Doyle ONLINE		4172		See Distance Education Website F. Leon ONLINE	
Section 4515 is a Distance Education online course. You must contact the instructor at wdoyle@elcamino.edu before the start of the semester or you may be dropped from the course. For specific course information, please visit the Distance Education website and also read the Student Handbook for Online Courses available in the Distance Education Office or on the website at www.elcamino.edu/DistanceEd .				Section 4172 is a Distance Education online course. You must contact the instructor at fleon@elcamino.edu before the start of the semester or you may be dropped from the course. For specific course information, please visit the Distance Education website and also read the Student Handbook for Online Courses available in the Distance Education Office or on the website at www.elcamino.edu/DistanceEd .			
4516		See Distance Education Website W. Doyle ONLINE		Philosophy 106 - 3 Units			
Section 4516 is a Distance Education online course. You must contact the instructor at wdoyle@elcamino.edu before the start of the semester or you may be dropped from the course. For specific course information, please visit the Distance Education website and also read the Student Handbook for Online Courses available in the Distance Education Office or on the website at www.elcamino.edu/DistanceEd .				<i>Introduction to Symbolic Logic</i>			
Music 116 - 3 Units				Recommended Preparation: eligibility for English 1A			
<i>History of Rock Music</i>				Note: formerly Philosophy 8			
Recommended Preparation: eligibility for English 1A				4173		See Distance Education Website J. Georges ONLINE	
Note: formerly Music 16				Section 4173 is a Distance Education online course. You must contact the instructor at jgeorges@elcamino.edu before the start of the semester or you may be dropped from the course. For specific course information, please visit the Distance Education website and also read the Student Handbook for Online Courses available in the Distance Education Office or on the website at www.elcamino.edu/DistanceEd .			
4518		See Distance Education Website M. Katznelson ONLINE		Philosophy 107 - 3 Units			
Section 4518 is a Distance Education online course. You must contact the instructor at mkatzenelson@elcamino.edu before the start of the semester or you may be dropped from the course. For specific course information, please visit the Distance Education website and also read the Student Handbook for Online Courses available in the Distance Education Office or on the website at www.elcamino.edu/DistanceEd .				<i>Philosophy of Religion</i>			
Nutrition and Foods 11 - 3 Units				Recommended Preparation: eligibility for English 1A			
<i>Nutrition</i>				Note: formerly Philosophy 7			
Recommended Preparation: English A				4174		See Distance Education Website F. Leon ONLINE	
4797		See Distance Education Website J. Gray ONLINE		Section 4174 is a Distance Education online course. You must contact the instructor at fleon@elcamino.edu before the start of the semester or you may be dropped from the course. For specific course information, please visit the Distance Education website and also read the Student Handbook for Online Courses available in the Distance Education Office or on the website at www.elcamino.edu/DistanceEd .			
Section 4797 is a Distance Education online course. You must contact the instructor at jgray@elcamino.edu or you may be dropped from the course. For specific course information, please visit the Distance Education website and also read the Student Handbook for Online Courses available in the Distance Education Office or on the website at www.elcamino.edu/DistanceEd .				Physical Education 277 - 3 Units			
4798		See Distance Education Website M. Lyons ONLINE		<i>Introduction to Kinesiology and Physical Education</i>			
Section 4798 is a Distance Education online course. You must contact the instructor at mlyons@elcamino.edu or you may be dropped from the course. For specific course information, please visit the Distance Education website and also read the Student Handbook for Online Courses available in the Distance Education Office or on the website at www.elcamino.edu/DistanceEd .				Recommended Preparation: eligibility for English 1A			
				4580		See Distance Education Website R. Uphoff ONLINE	
				Section 4580 is a Distance Education online course. You must contact the instructor at ruphoff@elcamino.edu before the start of the semester or you may be dropped from the course. For specific course information, please visit the Distance Education website and also read the Student Handbook for Online Courses available in the Distance Education Office or on the website at www.elcamino.edu/DistanceEd .			
				4582		See Distance Education Website N. Fernley ONLINE	
				Section 4582 is a Distance Education online course. You must attend the first class meeting on Tuesday, January 19, from 4:30 p.m. to 5:30 p.m., in PE-N 28 or you may be dropped from the course. For specific course information, please visit the Distance Education website and also read the Student Handbook for Online Courses available in the Distance Education Office or on the website at www.elcamino.edu/DistanceEd .			

Section #	Time	Instructor	Room #	Section #	Time	Instructor	Room #
Political Science 1 - 3 Units							
<i>Governments of the United States and California</i>							
Recommended Preparation: eligibility for English 1A							
4183	See Distance Education Website	L. Houske	ONLINE	4193	See Distance Education Website	R. Galbavy	ONLINE
Section 4183 is a Distance Education online course. You must attend the first class meeting on Wednesday, January 20, from 5:00 p.m. to 6:00 p.m. or 6:00 p.m. to 7:00 p.m., in SOCS 201 or you may be dropped from the course. For specific course information, please visit the Distance Education website and also read the Student Handbook for Online Courses available in the Distance Education Office or on the website at www.elcamino.edu/DistanceEd .				Section 4193 is a Distance Education online course. You must contact the instructor at rgalbavy@elcamino.edu before the start of the semester or you may be dropped from the course. For specific course information, please visit the Distance Education website and also read the Student Handbook for Online Courses available in the Distance Education Office or on the website at www.elcamino.edu/DistanceEd .			
4184	See Distance Education Website	L. Houske	ONLINE	4194	See Distance Education Website	R. Galbavy	ONLINE
Section 4184 is a Distance Education online course. You must attend the first class meeting on Wednesday, January 20, from 5:00 p.m. to 6:00 p.m. or 6:00 p.m. to 7:00 p.m., in SOCS 201 or you may be dropped from the course. For specific course information, please visit the Distance Education website and also read the Student Handbook for Online Courses available in the Distance Education Office or on the website at www.elcamino.edu/DistanceEd .				Section 4194 is a Distance Education online course. You must contact the instructor at rgalbavy@elcamino.edu before the start of the semester or you may be dropped from the course. For specific course information, please visit the Distance Education website and also read the Student Handbook for Online Courses available in the Distance Education Office or on the website at www.elcamino.edu/DistanceEd .			
4185	See Distance Education Website	J. Georges	ONLINE	4195	See Distance Education Website	A. Simon	ONLINE
Section 4185 is a Distance Education online course. You must contact the instructor at jgeorges@elcamino.edu before the start of the semester or you may be dropped from the course. For specific course information, please visit the Distance Education website and also read the Student Handbook for Online Courses available in the Distance Education Office or on the website at www.elcamino.edu/DistanceEd .				Section 4195 is a Distance Education online course. You must attend the first class meeting on Tuesday, January 19, from 6:00 p.m. to 7:00 p.m., in SOCS 127 or you may be dropped from the course. For specific course information, please visit the Distance Education website and also read the Student Handbook for Online Courses available in the Distance Education Office or on the website at www.elcamino.edu/DistanceEd .			
4186	See Distance Education Website	E. Munoz	ONLINE	Psychology 7 - 3 Units			
Section 4186 is a Distance Education online course. You must attend the first class meeting on Wednesday, January 20, from 4:00 p.m. to 5:30 p.m., in SOCS 211 or you may be dropped from the course. For specific course information, please visit the Distance Education website and also read the Student Handbook for Online Courses available in the Distance Education Office or on the website at www.elcamino.edu/DistanceEd .				<i>Physiological Psychology</i>			
4187	See Distance Education Website	E. Munoz	ONLINE	Prerequisite: Psychology 5 with a minimum grade of C			
Section 4187 is a Distance Education online course. You must attend the first class meeting on Wednesday, January 20, from 5:30 p.m. to 7:00 p.m., in SOCS 211 or you may be dropped from the course. For specific course information, please visit the Distance Education website and also read the Student Handbook for Online Courses available in the Distance Education Office or on the website at www.elcamino.edu/DistanceEd .				4196	See Distance Education Website	R. Mascolo	ONLINE
				Section 4196 is a Distance Education online course. You must contact the instructor at www.elcamino.edu/faculty/rmascolo before the start of the semester or you may be dropped from the course. For specific course information, please visit the Distance Education website and also read the Student Handbook for Online Courses available in the Distance Education Office or on the website at www.elcamino.edu/DistanceEd .			
				4197	See Distance Education Website	R. Mascolo	ONLINE
				Section 4197 is a Distance Education online course. You must contact the instructor at http://www.elcamino.edu/faculty/rmascolo before the start of the semester or you may be dropped from the course. For specific course information, please visit the Distance Education website and also read the Student Handbook for Online Courses available in the Distance Education Office or on the website at www.elcamino.edu/DistanceEd .			
Political Science 10 - 3 Units				Psychology 16 - 3 Units			
<i>Introduction to International Relations</i>				<i>Lifespan Development</i>			
Recommended Preparation: Political Science 1; eligibility for English 1A				Prerequisite: Psychology 5 with a minimum grade of C			
4188	See Distance Education Website	E. Munoz	ONLINE	4198	See Distance Education Website	A. Himsel	ONLINE
Section 4188 is a Distance Education online course. You must attend the first class meeting on Wednesday, January 20, from 7:00 p.m. to 8:30 p.m., in SOCS 211 or you may be dropped from the course. For specific course information, please visit the Distance Education website and also read the Student Handbook for Online Courses available in the Distance Education Office or on the website at www.elcamino.edu/DistanceEd .				Section 4198 is a Distance Education online course. You must login to the Etudes course site at http://myetudes.org and follow the instructions before the start of the semester or you may be dropped from the course. For specific course information, please visit the Distance Education website and also read the Student Handbook for Online Courses available in the Distance Education Office or on the website at www.elcamino.edu/DistanceEd .			
Psychology 2 - 3 Units				4199	See Distance Education Website	A. Himsel	ONLINE
<i>Psychology for Effective Living</i>				Section 4199 is a Distance Education online course. You must login to the Etudes course site at http://myetudes.org and follow the instructions before the start of the semester or you may be dropped from the course. For specific course information, please visit the Distance Education website and also read the Student Handbook for Online Courses available in the Distance Education Office or on the website at www.elcamino.edu/DistanceEd .			
Recommended Preparation: eligibility for English 1A				Real Estate 11 - 3 Units			
4190	See Distance Education Website	L. Kato	ONLINE	<i>Real Estate Principles</i>			
Section 4190 is a Distance Education online course. You must attend the first class meeting on Tuesday, January 19, from 7:00 p.m. to 8:00 p.m., in SOCS 127 or you may be dropped from the course. For specific course information, please visit the Distance Education website and also read the Student Handbook for Online Courses available in the Distance Education Office or on the website at www.elcamino.edu/DistanceEd .				Recommended Preparation: eligibility for English 1A			
Psychology 5 - 3 Units				4380	See Distance Education Website	V. DeLuca	ONLINE
<i>General Psychology</i>				Section 4380 is a Distance Education online course. You must attend the first class meeting on Tuesday, January 19, from 5:00 p.m. to 6:00 p.m., in MBA 210 or Saturday, January 23, from 10:00 a.m. to 11:00 a.m., in MBA 303 or you may be dropped from the course. For specific course information, please visit the Distance Education website and also read the Student Handbook for Online Courses available in the Distance Education Office or on the website at www.elcamino.edu/DistanceEd .			
Recommended Preparation: eligibility for English 1A				Real Estate 16 - 3 Units			
4191	See Distance Education Website	A. Simon	ONLINE	<i>Real Estate Economics</i>			
Section 4191 is a Distance Education online course. You must attend the first class meeting on Tuesday, January 19, from 5:00 p.m. to 6:00 p.m., in SOCS 127 or you may be dropped from the course. For specific course information, please visit the Distance Education website and also read the Student Handbook for Online Courses available in the Distance Education Office or on the website at www.elcamino.edu/DistanceEd .				Recommended Preparation: Real Estate 11, 14A, 15A or California Department of Real Estate (DRE) license or California Office of Real Estate Appraisal (OREA) license or equivalent experience			
4192	See Distance Education Website	A. Simon	ONLINE	4387	See Distance Education Website	R. Rooks	ONLINE
Section 4192 is a Distance Education online course. You must attend the first class meeting on Tuesday, January 19, from 5:00 p.m. to 6:00 p.m., in SOCS 127 or you may be dropped from the course. For specific course information, please visit the Distance Education website and also read the Student Handbook for Online Courses available in the Distance Education Office or on the website at www.elcamino.edu/DistanceEd .				Section 4387 is a Distance Education online course. You must attend the first class meeting on Saturday, January 16, from 6:00 p.m. to 7:00 p.m. in MBA 108 or you may be dropped from the course. For specific course information, please visit the Distance Education website and also read the Student Handbook for Online Courses available in the Distance Education Office or on the website at www.elcamino.edu/DistanceEd .			

Section #	Time	Instructor	Room #	Section #	Time	Instructor	Room #
Sociology 101 - 3 Units <i>Introduction to Sociology</i> Prerequisite: eligibility for English 1A				HYBRID COURSES			
4289		See Distance Education Website..... M. Din.....	ONLINE	Child Development 131 - 3 Units <i>Supervising and Mentoring Adults</i> Prerequisite: Child Development 125 or 126 with a minimum grade of C or concurrent enrollment or 50 days of preschool teaching experience within the past two years			
Section 4289 is a Distance Education online course. You must contact the instructor at mdin@elcamino.edu before the start of the semester or you may be dropped from the course. For specific course information, please visit the Distance Education website and also read the Student Handbook for Online Courses available in the Distance Education Office or on the website at www.elcamino.edu/DistanceEd .				4127	See Distance Education Website..... J. Montgomery.....	ONLINE	
4290		See Distance Education Website..... F. Dowden.....	ONLINE	9:30-10:55am S LEC J. MontgomeryARTB 313 Section 4127 is a Distance Education hybrid course that includes both online instruction and weekly on-campus class meetings. You must attend the first class meeting on Saturday, January 16, from 9:30 a.m. to 10:55 a.m., in ARTB 313 or you may be dropped from the course. This section will meet on campus every Saturday, from 9:30 a.m. to 10:55 a.m., in ARTB 313. For specific course information, please visit the Distance Education website and also read the Student Handbook for Online Courses available in the Distance Education Office or on the website at www.elcamino.edu/DistanceEd .			
Section 4290 is a Distance Education online course. You must contact the instructor at sdowden@elcamino.edu before the start of the semester or you may be dropped from the course. For specific course information, please visit the Distance Education website and also read the Student Handbook for Online Courses available in the Distance Education Office or on the website at www.elcamino.edu/DistanceEd .				Computer Information Systems 13 - 3 Units <i>Computer Information Systems</i> Prerequisite: eligibility for English 84 Recommended Preparation: Business 15 or Mathematics 23 Note: Windows 8 and Office 2013 will be used in all sections of Computer Information Systems 13.			
4291		See Distance Education Website..... F. Dowden.....	ONLINE	Evening Hours			
Section 4291 is a Distance Education online course. You must contact the instructor at sdowden@elcamino.edu before the start of the semester or you may be dropped from the course. For specific course information, please visit the Distance Education website and also read the Student Handbook for Online Courses available in the Distance Education Office or on the website at www.elcamino.edu/DistanceEd .				4342	See Distance Education Website..... P. Vacca.....	ONLINE	
4292		See Distance Education Website..... K. Stone.....	ONLINE	4:30-5:45pm T LAB P. Vacca MBA 308 Section 4342 is a Distance Education hybrid course that includes both online instruction and weekly on-campus class meetings. You must contact the instructor at pvacca@elcamino.edu with name and section number in the subject line before the start of the semester or you may be dropped from the course. This section will meet every Tuesday, from 4:30 p.m. to 5:45 p.m., in MBA 308. Students enrolling in this course will need to have Windows 8.1 and Office 2013. For specific course information, please visit the Distance Education website and also read the Student Handbook for Online Courses available in the Distance Education Office or on the website at www.elcamino.edu/DistanceEd .			
Section 4292 is a Distance Education online course. You must contact the instructor at kstone@elcamino.edu before the start of the semester or you may be dropped from the course. For specific course information, please visit the Distance Education website and also read the Student Handbook for Online Courses available in the Distance Education Office or on the website at www.elcamino.edu/DistanceEd .				Computer Information Systems 142 - 3 Units <i>Local Area Network (LAN) Switching and Wireless Cisco 3</i> Prerequisite: Computer Information Systems 141 with a minimum grade of C or equivalent			
Sociology 102 - 3 Units <i>The Family</i> Recommended Preparation: Sociology 101; eligibility for English 1A				Evening Hours			
4293		See Distance Education Website..... K. Stone.....	ONLINE	4364	See Distance Education Website..... Staff.....	ONLINE	
Section 4293 is a Distance Education online course. You must contact the instructor at kstone@elcamino.edu before the start of the semester or you may be dropped from the course. For specific course information, please visit the Distance Education website and also read the Student Handbook for Online Courses available in the Distance Education Office or on the website at www.elcamino.edu/DistanceEd .				6:00-7:00pm W LAB Staff.....ITEC 19 Section 4364 is a Distance Education hybrid course that includes both online instruction and weekly on-campus meetings. You must attend the first class meeting on Wednesday, January 20, 2016 from 6:00 p.m. to 7:00 p.m., in ITEC 19 or you may be dropped from the course. This section will meet on campus every Wednesday, from 6:00 p.m. to 7:00 p.m., in ITEC 19. For specific course information, please visit the Distance Education website and also read the Student Handbook for Online Courses available in the Distance Education Office or on the website at www.elcamino.edu/Library/DistanceEd .			
Sociology 104 - 3 Units <i>Social Problems</i> Recommended Preparation: Sociology 101; eligibility for English 1A				Computer Science 12 - 5 Units <i>Internet Applications using PHP, JavaScript, and XHTML</i> Prerequisite: Computer Science 1 or Computer Science 134 with a minimum grade of C or equivalent			
4295		See Distance Education Website..... M. Din.....	ONLINE	4815	See Distance Education Website..... M. Ghyam.....	ONLINE	
Section 4295 is a Distance Education online course. You must contact the instructor at mdin@elcamino.edu before the start of the semester or you may be dropped from the course. For specific course information, please visit the Distance Education website and also read the Student Handbook for Online Courses available in the Distance Education Office or on the website at www.elcamino.edu/DistanceEd .				8:00-10:20am S LAB M. Ghyam..... MBA 118 11:00-1:20pm S LAB M. Ghyam..... MBA 120 Section 4815 is a Distance Education hybrid course that includes both online instruction and weekly on-campus class meetings. You must attend the first class meeting on Saturday, January 16, from 8:00 a.m. to 10:20 a.m., in MBA 118 and contact the instructor at mghyam@elcamino.edu or you may be dropped from the course. The lecture portion of this section will meet on campus every Saturday, from 8:00 a.m. to 10:20 a.m., in MBA 118 and the lab portion will meet 11:00 a.m. to 1:20 p.m., in MBA 120. For specific course information, please visit the Distance Education website and also read the Student Handbook for Online Courses available in the Distance Education Office or on the website at www.elcamino.edu/DistanceEd .			
Sociology 112 - 3 Units <i>Introduction to Criminology</i> Recommended Preparation: Sociology 101; eligibility for English 1A				English as a Second Language 53C - 4 Units <i>Advanced Essay Writing and Grammar</i> Prerequisite: ESL 53B with a minimum grade of C or qualification by assessment Recommended Preparation: ESL 52B			
4298		See Distance Education Website..... P. Aguilera.....	ONLINE	4648	See Distance Education Website..... J. Simon.....	ONLINE	
Section 4298 is a Distance Education online course. You must contact the instructor at paguilera@elcamino.edu before the start of the semester or you may be dropped from the course. For specific course information, please visit the Distance Education website and also read the Student Handbook for Online Courses available in the Distance Education Office or on the website at www.elcamino.edu/DistanceEd .				10:30-1:00pm W LEC J. Simon.....H 203 Section 4648 is a Distance Education hybrid course that includes both online instruction and weekly on-campus class meetings. You must attend the first class meeting on Wednesday, January 20, from 10:30 a.m. to 1:00 p.m., in Humanities 203 or you may be dropped from the course. This section will meet on campus every Wednesday, from 10:30 a.m. to 1:00 p.m., in Humanities 203. For specific course information, please visit the Distance Education website and also read the Student Handbook for Online Courses available in the Distance Education Office or on the website at www.elcamino.edu/DistanceEd .			



Section #	Time	Instructor	Room #	Section #	Time	Instructor	Room #
-----------	------	------------	--------	-----------	------	------------	--------

First Aid 1 - 3 Units*First Aid, Cardiopulmonary Resuscitation (CPR) and Basic Emergency Care*

Recommended Preparation: eligibility for English A or English 84

Note: Certifying agencies charge an administrative fee for students who pass the exams and wish to receive certification. Obtaining certification documentation from these agencies is optional. Students may be required to obtain proof of certification for other needs or outside agency requirements. El Camino College is not a certifying agency.

Evening Hours

- 4578 See Distance Education Website T. Granger ONLINE
5:00-6:30pm W LEC T. Granger PE-S 209
Section 4578 is a Distance Education hybrid course that includes both online instruction and weekly on-campus class meetings. You must attend the first class meeting on Wednesday, January 20, from 5:00 p.m. to 6:30 p.m., in PE-S 209 or you may be dropped from the course. This section will meet on campus every Wednesday, from 5:00 p.m. to 6:30 p.m., in PE-S 209. For specific course information, please visit the Distance Education website and also read the Student Handbook for Online Courses available in the Distance Education Office or on the website at www.elcamino.edu/DistanceEd.

Human Development 20 - 1 Unit*Navigating the Transfer Process*

Recommended Preparation: English 84 or ESL 52C and English A or ESL 53C

- 4169 See Distance Education Website V. Haynes ONLINE
9:30-10:50am M LEC V. Haynes SOCS 208
Section 4169 is designed for students in the First Year Experience Program. Section 4169 is a Distance Education hybrid course that includes both online instruction and weekly on-campus class meetings. You must attend the first class meeting on January 25, from 9:30 a.m. to 10:50 a.m., in SOCS 208 or you may be dropped from the course. This section will meet on campus every Monday, from 9:30 a.m. to 10:50 a.m., in SOCS 208. For specific course information, please visit the Distance Education website and also read the Student Handbook for Online Courses available in the Distance Education Office or on the website at www.elcamino.edu/DistanceEd.

Mathematics 40 - 4 Units*Elementary Algebra*

Prerequisite: Mathematics 23 or Mathematics 25 with a minimum grade of C in prerequisite or qualification by testing (El Camino College Mathematics Placement Test) and assessment
Note: Mathematics 40 is equivalent to one year of high school algebra.

- 4820 See Distance Education Website H. Nguyen ONLINE
8:00-9:55am S LEC H. Nguyen MBA 220
Section 4820 is a Distance Education hybrid course that includes both online instruction and weekly on-campus class meetings. You must attend the first class meeting on Saturday, January 16, from 8:00 a.m. to 9:55 a.m., in MBA 220 and contact the instructor at hanguyen@elcamino.edu or you may be dropped from the course. This section will meet on campus every Saturday, from 8:00 a.m. to 9:55 a.m., in MBA 220. For specific course information, please visit the Distance Education website and also read the Student Handbook for Online Courses available in the Distance Education Office or on the website at www.elcamino.edu/DistanceEd.

Mathematics 73 - 5 Units*Intermediate Algebra for General Education*

Prerequisite: Mathematics 40 or Mathematics 43 with a minimum grade of C or qualification by testing (El Camino College Mathematics Placement Test) and assessment

- 4826 See Distance Education Website M. Roen ONLINE
8:30-10:50am S LEC M. Roen MBA 317
Section 4826 is a Distance Education hybrid course that includes both online instruction and weekly on-campus class meetings. You must attend the first class meeting on Saturday, January 16, from 8:30 a.m. to 10:50 a.m., in MBA 317 and contact the instructor at mroen@elcamino.edu or you may be dropped from the course. This section will meet on campus every Saturday, from 8:30 a.m. to 10:50 a.m., in MBA 317. For specific course information, please visit the Distance Education website and also read the Student Handbook for Online Courses available in the Distance Education Office or on the website at www.elcamino.edu/DistanceEd.
- 4827 See Distance Education Website M. Roen ONLINE
11:00-1:20pm S LEC M. Roen MBA 317
Section 4827 is a Distance Education hybrid course that includes both online instruction and weekly on-campus class meetings. You must attend the first class meeting on Saturday, January 16, from 11:00 a.m. to 1:20 p.m., in MBA 317 and contact the instructor at mroen@elcamino.edu or you may be dropped from the course. This section will meet on campus every Saturday, from 11:00 a.m. to 1:20 p.m., in MBA 317. For specific course information, please visit the Distance Education website and also read the Student Handbook for Online Courses available in the Distance Education Office or on the website at www.elcamino.edu/DistanceEd.

- 4828 See Distance Education Website K. Moreno ONLINE
4:00-6:20pm T LEC K. Moreno MBA 103
Section 4828 is a Distance Education hybrid course that includes both online instruction and weekly on-campus class meetings. You must attend the first class meeting on Tuesday, January 19, from 4:00 p.m. to 6:20 p.m., in MBA 103 and contact the instructor at klaureano@elcamino.edu or you may be dropped from the course. This section will meet on campus every Tuesday, from 4:00 p.m. to 6:20 p.m., in MBA 103. For specific course information, please visit the Distance Education website and also read the Student Handbook for Online Courses available in the Distance Education Office or on the website at www.elcamino.edu/DistanceEd.
- 4829 See Distance Education Website K. Moreno ONLINE
4:00-6:20pm Th LEC K. Moreno MBA 103
Section 4829 is a Distance Education hybrid course that includes both online instruction and weekly on-campus class meetings. You must attend the first class meeting on Thursday, January 21, from 4:00 p.m. to 6:20 p.m., in MBA 103 and contact the instructor at klaureano@elcamino.edu or you may be dropped from the course. This section will meet on campus every Thursday, from 4:00 p.m. to 6:20 p.m., in MBA 103. For specific course information, please visit the Distance Education website and also read the Student Handbook for Online Courses available in the Distance Education Office or on the website at www.elcamino.edu/DistanceEd.
- 4830 See Distance Education Website H. Hamza ONLINE
7:00-9:20am M LEC H. Hamza MBA 112
Section 4830 is a Distance Education hybrid course that includes both online instruction and weekly on-campus class meetings. You must attend the first class meeting on Monday, January 25, from 7:00 a.m. to 9:20 a.m., in MBA 112 and contact the instructor at hhamza@elcamino.edu or you may be dropped from the course. This section will meet on campus every Monday from 7:00 a.m. to 9:20 a.m., in MBA 112. For specific course information, please visit the Distance Education website and also read the Student Handbook for Online Courses available in the Distance Education Office or on the website at www.elcamino.edu/DistanceEd.
- 4831 See Distance Education Website H. Hamza ONLINE
7:00-9:20am W LEC H. Hamza MBA 112
Section 4831 is a Distance Education hybrid course that includes both online instruction and weekly on-campus class meetings. You must attend the first class meeting on Wednesday, January 20, from 7:00 a.m. to 9:20 a.m., in MBA 112 and contact the instructor at hhamza@elcamino.edu or you may be dropped from the course. This section will meet on campus every Wednesday, from 7:00 a.m. to 9:20 a.m., in MBA 112. For specific course information, please visit the Distance Education website and also read the Student Handbook for Online Courses available in the Distance Education Office or on the website at www.elcamino.edu/DistanceEd.

Mathematics 130 - 3 Units*College Algebra*

Prerequisite: Mathematics 80 with a minimum grade of C or qualification by testing (El Camino College Mathematics Placement Test) and assessment

Note: No credit will be granted to students who have completed Mathematics 180. You must have satisfied the course prerequisite at El Camino College or another accredited college. A transcript or grade slip is required for verification of a grade from another college.

Evening Hours

- 4832 See Distance Education Website C. Watson ONLINE
5:00-6:25pm M LEC C. Watson MBA 317
Section 4832 is a Distance Education hybrid course that includes both online instruction and weekly on-campus class meetings. You must attend the first class meeting on Monday, January 25, from 5:00 p.m. to 6:25 p.m., in MBA 317 and contact the instructor at cwatson@elcamino.edu or you may be dropped from the course. This section will meet on campus every Monday from 5:00 p.m. to 6:25 p.m., in MBA 317. For specific course information, please visit the Distance Education website and also read the Student Handbook for Online Courses available in the Distance Education Office or on the website at www.elcamino.edu/DistanceEd.
- 4833 See Distance Education Website C. Watson ONLINE
5:00-6:25pm W LEC C. Watson MBA 317
Section 4833 is a Distance Education hybrid course that includes both online instruction and weekly on-campus class meetings. You must attend the first class meeting on Wednesday, January 20, from 5:00 p.m. to 6:25 p.m., in MBA 317 and contact the instructor at cwatson@elcamino.edu or you may be dropped from the course. This section will meet on campus every Wednesday from 5:00 p.m. to 6:25 p.m., in MBA 317. For specific course information, please visit the Distance Education website and also read the Student Handbook for Online Courses available in the Distance Education Office or on the website at www.elcamino.edu/DistanceEd.

Section #	Time	Instructor	Room #	Section #	Time	Instructor	Room #
-----------	------	------------	--------	-----------	------	------------	--------

Mathematics 150 - 4 Units

Elementary Statistics with Probability

Prerequisite: Mathematics 67 or Mathematics 73 or Mathematics 80 with a minimum grade of C in prerequisite or qualification by testing (El Camino College Mathematics Placement Test) and assessment

Note: You must have satisfied the course prerequisite at El Camino College or another accredited college. A transcript or grade slip is required for verification of a grade from another college.

- 4840 See Distance Education Website M. Lackpour ONLINE
7:00-8:55am T LEC M. Lackpour MBA 213
Section 4840 is a Distance Education hybrid course that includes both online instruction and weekly on-campus class meetings. You must attend the first class meeting on Tuesday, January 19, from 7:00 a.m. to 8:55 a.m., in MBA 213 and contact the instructor at mlackpour@elcamino.edu or you may be dropped from the course. This section will meet on campus every Tuesday from 7:00 a.m. to 8:55 a.m., in MBA 213. For specific course information, please visit the Distance Education website and also read the Student Handbook for Online Courses available in the Distance Education Office or on the website at www.elcamino.edu/DistanceEd.
- 4841 See Distance Education Website M. Lackpour ONLINE
7:00-8:55am Th LEC M. Lackpour MBA 213
Section 4841 is a Distance Education hybrid course that includes both online instruction and weekly on-campus class meetings. You must attend the first class meeting on Thursday, January 21, from 7:00 a.m. to 8:55 a.m., in MBA 213 and contact the instructor at mlackpour@elcamino.edu or you may be dropped from the course. This section will meet on campus every Thursday from 7:00 a.m. to 8:55 a.m., in MBA 213. For specific course information, please visit the Distance Education website and also read the Student Handbook for Online Courses available in the Distance Education Office or on the website at www.elcamino.edu/DistanceEd.
- 4838 See Distance Education Website G. Manikandan ONLINE
9:00-10:55am F LEC G. Manikandan MBA 120
Section 4838 is a Distance Education hybrid course that includes both online instruction and weekly on-campus class meetings. You must attend the first class meeting on Friday, January 22, from 9:00 a.m. to 10:55 a.m., in MBA 120 and contact the instructor at tmanikandan@elcamino.edu or you may be dropped from the course. This section will meet on campus every Friday from 9:00 a.m. to 10:55 a.m., in MBA 120. For specific course information, please visit the Distance Education website and also read the Student Handbook for Online Courses available in the Distance Education Office or on the website at www.elcamino.edu/DistanceEd.
- 4839 See Distance Education Website G. Manikandan ONLINE
11:15-1:10pm F LEC G. Manikandan MBA 120
Section 4839 is a Distance Education hybrid course that includes both online instruction and weekly on-campus class meetings. You must attend the first class meeting on Friday, January 22, from 11:15 a.m. to 1:10 p.m., in MBA 120 and contact the instructor at tmanikandan@elcamino.edu or you may be dropped from the course. This section will meet on campus every Friday from 11:15 a.m. to 1:10 p.m., in MBA 120. For specific course information, please visit the Distance Education website and also read the Student Handbook for Online Courses available in the Distance Education Office or on the website at www.elcamino.edu/DistanceEd.

Evening Hours

- 4834 See Distance Education Website A. Silva ONLINE
5:00-6:55pm T LEC A. Silva MBA 207
Section 4834 is a Distance Education hybrid course that includes both online instruction and weekly on-campus class meetings. You must attend the first class meeting on Tuesday, January 19, from 5:00 p.m. to 6:55 p.m., in MBA 207 and contact the instructor at asilva@elcamino.edu or you may be dropped from the course. This section will meet on campus every Tuesday, from 5:00 p.m. to 6:55 p.m., in MBA 207. For specific course information, please visit the Distance Education website and also read the Student Handbook for Online Courses available in the Distance Education Office or on the website at www.elcamino.edu/DistanceEd.
- 4835 See Distance Education Website A. Silva ONLINE
5:00-6:55pm Th LEC A. Silva MBA 207
Section 4835 is a Distance Education hybrid course that includes both online instruction and weekly on-campus class meetings. You must attend the first class meeting on Thursday, January 21, from 5:00 p.m. to 6:55 p.m., in MBA 207 and contact the instructor at asilva@elcamino.edu or you may be dropped from the course. This section will meet on campus every Thursday from 5:00 p.m. to 6:55 p.m., in MBA 207. For specific course information, please visit the Distance Education website and also read the Student Handbook for Online Courses available in the Distance Education Office or on the website at www.elcamino.edu/DistanceEd.

- 4836 See Distance Education Website A. Hockman ONLINE
6:00-7:55pm M LEC A. Hockman MBA 213
Section 4836 is a Distance Education hybrid course that includes both online instruction and weekly on-campus class meetings. You must attend the first class meeting on Monday, January 25, from 6:00 p.m. to 7:55 p.m., in MBA 213 and contact the instructor at ahockman@elcamino.edu or you may be dropped from the course. This section will meet on campus every Monday, from 6:00 p.m. to 7:55 p.m., in MBA 213. For specific course information, please visit the Distance Education website and also read the Student Handbook for Online Courses available in the Distance Education Office or on the website at www.elcamino.edu/DistanceEd.
- 4837 See Distance Education Website A. Hockman ONLINE
6:00-7:55pm W LEC A. Hockman MBA 213
Section 4837 is a Distance Education hybrid course that includes both online instruction and weekly on-campus class meetings. You must attend the first class meeting on Wednesday, January 20, from 6:00 p.m. to 7:55 p.m., in MBA 213 and contact the instructor at ahockman@elcamino.edu or you may be dropped from the course. This section will meet on campus every Wednesday, from 6:00 p.m. to 7:55 p.m., in MBA 213. For specific course information, please visit the Distance Education website and also read the Student Handbook for Online Courses available in the Distance Education Office or on the website at www.elcamino.edu/DistanceEd.

Economics

(Division of Behavioral & Social Sciences 310-660-3735)

Economics 5 - 3 Units

Fundamentals of Economics

Recommended Preparation: eligibility for English 1A

Note: Economics 5 with a minimum grade of C satisfies the recommended preparation for Economics 1. Students who have received credit in Economics 1 and 2 will not receive credit for Economics 5

- 2236 8:00-9:25am WF LEC G. Nebbia JSHS
Section 2236 meets at Junipero Serra High School, 14830 South Van Ness Avenue, Gardena, CA 90249.
- 2238 2:00-3:25pm TTh LEC T. Carter SOCS 208

Economics 1 - 3 Units

Principles of Economics: Macroeconomics

Prerequisite: Mathematics 73 or 80 with a minimum grade of C or qualification by testing (El Camino College Mathematics Placement Test) and assessment

Recommended Preparation: Economics 5; eligibility for English 1A

- 2244 9:30-10:55am MW LEC Staff SOCS 206
- 2246 9:30-12:40pm F LEC M. Fradkin SOCS 204
Section 2246 is designed for students in the Honors Transfer Program.
- 2248 11:15-12:40pm MW LEC M. Inouye SOCS 118
- 2252 1:00-2:25pm MW LEC M. Inouye SOCS 118
- 2256 3:00-4:25pm MW LEC T. Carter SOCS 208

Evening Hours

- 2258 6:00-9:10pm T LEC T. Carter SOCS 208
- 2260 6:00-9:10pm Th LEC Staff SOCS 208
- 4132 See Distance Education Website M. Keskinel ONLINE
Section 4132 is a Distance Education online course. You must contact the instructor at mkeskinel@elcamino.edu before the start of the semester or you may be dropped from the course. For specific course information, please visit the Distance Education website and also read the Student Handbook for Online Courses available in the Distance Education Office or on the website at www.elcamino.edu/DistanceEd.
- 4133 See Distance Education Website T. Carter ONLINE
Section 4133 is a Distance Education online course. You must contact the instructor at tcarter@elcamino.edu before the start of the semester or you may be dropped from the course. For specific course information, please visit the Distance Education website and also read the Student Handbook for Online Courses available in the Distance Education Office or on the website at www.elcamino.edu/DistanceEd.
- 4134 See Distance Education Website T. Carter ONLINE
Section 4134 is a Distance Education online course. You must contact the instructor at tcarter@elcamino.edu before the start of the semester or you may be dropped from the course. For specific course information, please visit the Distance Education website and also read the Student Handbook for Online Courses available in the Distance Education Office or on the website at www.elcamino.edu/DistanceEd.

Section #	Time	Instructor	Room #	Section #	Time	Instructor	Room #
-----------	------	------------	--------	-----------	------	------------	--------

Economics 2 - 3 Units

Principles of Economics: Microeconomics Theory

Prerequisite: Economics 1 with a minimum grade of C

2262	7:45-9:10am TTh LEC	M. Inouye	SOCS 118
2264	9:30-10:55am TTh LEC	M. Inouye	SOCS 118
2270	3:00-4:25pm MW LEC	M. Inouye	SOCS 118

Evening Hours

2272	6:00-9:10pm W LEC	F. Tahernia	SOCS 208
4135	See Distance Education Website	M. Keskinel	ONLINE

Section 4135 is a Distance Education online course. You must contact the instructor at mkeskinel@elcamino.edu before the start of the semester or you may be dropped from the course. For specific course information, please visit the Distance Education website and also read the Student Handbook for Online Courses available in the Distance Education Office or on the website at www.elcamino.edu/DistanceEd.

4136	See Distance Education Website	M. Keskinel	ONLINE
------	--------------------------------	-------------	--------

Section 4136 is a Distance Education online course. You must contact the instructor at mkeskinel@elcamino.edu before the start of the semester or you may be dropped from the course. For specific course information, please visit the Distance Education website and also read the Student Handbook for Online Courses available in the Distance Education Office or on the website at www.elcamino.edu/DistanceEd.



Education

(Division of Behavioral & Social Sciences 310-660-3735)

Education 101 - 1 Unit

Introduction to the Field of Education

Evening Hours

2276	6:30-8:35pm T LEC	A. Perlstein	ARTB 307
------	-------------------	--------------	----------

Section 2276 meets from: January 19 to March 8, 2016.

Education 201 - 3 Units

Foundations in Education

Prerequisite: Education 101 with a minimum grade of C; eligibility for English 1A

Evening Hours

2278	6:30-9:40pm Th LEC	M. Collins	ARTB 317
------	--------------------	------------	----------

Educational Development

(Division of Health Sciences & Athletics 310-660-3545)

Educational Development 10 - 3 Units

English Grammar for Deaf and Hard-of-Hearing Students

Note: formerly Educational Development 10abcd

4210	8:30-9:20am M LEC	J. Collette	COMM 309
	9:30-10:35am M LAB	J. Collette	COMM 309
	8:30-9:35am W LEC	J. Collette	COMM 309
	9:45-10:35am W LAB	J. Collette	COMM 309

Section 4210 is taught in American Sign Language.

Educational Development 29 - 1 Unit

Individualized Assessment of Learning

4230	1:30-3:35pm W LEC	K. Holmes	COMM 304
------	-------------------	-----------	----------

Section 4230 meets from: January 20 to March 9, 2016. For more information, contact the SRC at (310) 660-3295.

4231	1:30-3:35pm W LEC	K. Holmes	COMM 304
------	-------------------	-----------	----------

Section 4231 meets from: March 23 to May 11, 2016. For more information, contact the SRC at (310) 660-3295.

Educational Development 31 - 1 Unit

Increased Learning Performance

Enrollment Limitation: concurrent enrollment in an El Camino College English or Mathematics course

Note: formerly Educational Development 31abcd

4241	9:30-10:55am TTh LAB	B. Kaufman	COMM 307
------	----------------------	------------	----------

Section 4241 supports writing skills in other courses.

4242	11:30-12:55pm MW LAB	N. Gabaldon	COMM 307
------	----------------------	-------------	----------

Section 4242 supports writing skills in other courses.

4243	11:30-12:55pm TTh LAB	J. Collette	COMM 309
------	-----------------------	-------------	----------

Section 4243 supports reading, writing and grammar skills and is taught in American Sign Language.

4244	12:00-1:25pm MW LAB	T. Lau	COMM 305
------	---------------------	--------	----------

Section 4244 provides mathematics support.

4245	2:00-3:25pm MW LAB	T. Lau	COMM 305
------	--------------------	--------	----------

Section 4245 provides mathematics support.

Educational Development 32 - 3 Units

Psychology of Affective Learning

Note: Educational Development 32ab

4251	10:30-11:55am MW LEC	W. Hoanzl	COMM 304
------	----------------------	-----------	----------

Educational Development 33 - 3 Units

Specific Learning Strategies

Note: formerly Educational Development 33ab

4256	9:00-10:25am MW LEC	K. Holmes	COMM 305
4257	9:00-10:25am TTh LEC	K. Holmes	COMM 305

Educational Development 35 - 3 Units

Reading Skills for Students with Learning Differences

Note: formerly Educational Development 35ab

4261	8:00-8:50am M LAB	W. Hoanzl	COMM 304
	9:00-9:50am M LEC	W. Hoanzl	COMM 304
	8:00-10:10am W LEC	W. Hoanzl	COMM 304

Educational Development 36 - 3 Units

Writing Skills for Students with Learning Differences

Recommended Preparation: students should ideally read with fluency and comprehension skills commensurate at a sixth grade reading level

Note: formerly Educational Development 36ab

4265	11:15-12:05pm T LEC	B. Kaufman	COMM 307
	12:15-1:20pm T LAB	B. Kaufman	COMM 307
	11:15-12:20pm Th LEC	B. Kaufman	COMM 307
	12:30-1:20pm Th LAB	B. Kaufman	COMM 307

Educational Development 41 - 1 Unit

Assistive Computer Technology

Recommended Preparation: Basic computer literacy skills and ability to type 5 words per minute

Note: formerly Educational Development 41abcd

4278	3:40 Hours to be arranged	T. Casas	SRC 104
------	---------------------------	----------	---------

3 hours and 20 minutes of arranged lab per week are to be scheduled by the student between the hours of 9:00 a.m. and 4:00 p.m., Monday through Thursday. Lab hours must be confirmed with the instructor.

Educational Development 121 - 2 Units

Career Preparation

Recommended Preparation: eligibility for English 84

Note: formerly Educational Development 21

4280	9:00-9:50am T LEC	J. Collette	COMM 309
	10:00-11:05am T LAB	J. Collette	COMM 309
	9:00-10:05am Th LEC	J. Collette	COMM 309
	10:15-11:05am Th LAB	J. Collette	COMM 309

Section 4280 is taught in American Sign Language.

4281	2:00-2:50pm T LEC	T. Casas	COMM 305
	3:00-4:05pm T LAB	T. Casas	COMM 305
	2:00-3:05pm Th LEC	T. Casas	COMM 305
	3:15-4:05pm Th LAB	T. Casas	COMM 305

Educational Development 140 - 2 Units

Assisted Computer Literacy

Recommended Preparation: minimum typing speed of 5 words per minute

Note: formerly Educational Development 40

4285	2:00-2:50pm T LEC	B. Kaufman	COMM 307
	3:00-3:50pm T LAB	B. Kaufman	COMM 307
	2:00-3:05pm Th LEC	B. Kaufman	COMM 307

Section #	Time	Instructor	Room #	Section #	Time	Instructor	Room #
-----------	------	------------	--------	-----------	------	------------	--------

Electronics and Computer Hardware Technology

(Division of Industry & Technology 310-660-3600)

Electronics and Computer Hardware Technology 11 - 3 Units

Introduction to Electronics

7450	9:30-10:20am M LEC	S. Cocca	ITEC 208
	10:45-12:50pm MW LAB	S. Cocca	ITEC 208
	9:30-10:35am W LEC	S. Cocca	ITEC 208

Evening Hours

7456	6:00-6:50pm T LEC	S. Cocca	ITEC 208
	7:15-9:20pm TTh LAB	S. Cocca	ITEC 208
	6:00-7:05pm Th LEC	S. Cocca	ITEC 208

Electronics and Computer Hardware Technology 22 - 3 Units

Basic Electronic Fabrication

7462	1:30-2:20pm M LEC	S. Cocca	ITEC 208
	2:45-4:50pm MW LAB	S. Cocca	ITEC 208
	1:30-2:35pm W LEC	S. Cocca	ITEC 208

Electronics and Computer Hardware Technology 110 - 3 Units

Introduction to Direct and Alternating Current Circuits

Prerequisite: Electronics and Computer Hardware Technology 11 with a minimum grade of C

Evening Hours

7465	6:00-6:50pm M LEC	S. Cocca	ITEC 209
	7:15-9:20pm MW LAB	S. Cocca	ITEC 209
	6:00-7:05pm W LEC	S. Cocca	ITEC 209

Electronics and Computer Hardware Technology 124 - 3 Units

Operational Amplifiers and Linear Integrated Circuits

Recommended Preparation: Electronics and Computer Hardware Technology 11 or equivalent

Evening Hours

7476	6:00-6:50pm M LEC	R. Diaz	ITEC 208
	7:15-9:20pm MW LAB	R. Diaz	ITEC 208
	6:00-7:05pm W LEC	R. Diaz	ITEC 208

Electronics and Computer Hardware Technology 130 - 3 Units

Digital Systems and Computer Logic I

Recommended Preparation: Electronics and Computer Hardware Technology 11

7481	9:30-10:20am T LEC	R. Diaz	ITEC 209
	10:45-12:50pm TTh LAB	R. Diaz	ITEC 209
	9:30-10:35am Th LEC	R. Diaz	ITEC 209

Electronics and Computer Hardware Technology 140 - 4 Units

Computer Systems and Hardware Technologies

Recommended Preparation: Electronics and Computer Hardware Technology 11 and Computer Information Systems 13 or equivalent

7484	2:00-3:25pm MW LEC	J. Ruggirello	ITEC 213
	3:35-5:40pm MW LAB	J. Ruggirello	ITEC 213

Evening Hours

7485	6:00-7:25pm TTh LEC	Staff	ITEC 213
	7:35-9:40pm TTh LAB	Staff	ITEC 213

Electronics and Computer Hardware Technology 148

CompTIA Security+ Certification Preparation for Computer Hardware Systems

Prerequisite: one semester of Electronics and Computer Hardware Technology 140ab with a minimum grade of C

Note: formerly Electronics and Computer Hardware Technology 148ab

Evening Hours

7486	6:00-7:25pm MW LEC	J. Ruggirello	ITEC 213
	7:35-9:40pm MW LAB	J. Ruggirello	ITEC 213

Electronics and Computer Hardware Technology 191 - 3 Units

Introduction to Microprocessors and Interfacing

Prerequisite: Electronics and Computer Hardware Technology 11 or 130 or Engineering Technology 14 or Manufacturing Technology 70 with a minimum grade of C

Evening Hours

7258	6:00-6:50pm T LEC	R. Diaz	ITEC 209
	7:15-9:20pm TTh LAB	R. Diaz	ITEC 209
	6:00-7:05pm Th LEC	R. Diaz	ITEC 209

Engineering

(Division of Mathematical Sciences 310-660-3200)

Engineering 1 - 2 Units

Introduction to Engineering

Evening Hours

0136	6:30-8:35pm W LEC	S. Singhal	MBA 311
------	-------------------	------------	---------

Engineering 9 - 3 Units

Engineering Mechanics - Statics

Prerequisite: Physics 1A and Mathematics 191 with a minimum grade of C

0138	4:00-5:25pm MW LEC	J. Evensizer	MBA 309
------	--------------------	--------------	---------

Engineering Technology

(Division of Industry & Technology 310-660-3600)

Engineering Technology 10B - 1.5 Units

Principles of Engineering Technology II

Recommended Preparation: Engineering Technology 10A

7497	2:10-2:40pm MW LEC	N. Brown	CAMS
	2:40-3:45pm M LAB	N. Brown	CAMS
	2:40-3:30pm W LAB	N. Brown	CAMS

Section 7497 will be taught at the California Academy of Math and Science (CAMS), 1000 Victoria Street, Carson, CA 90746.

7498	12:35-1:05pm TTh LEC	N. Brown	CAMS
	1:05-2:10pm T LAB	N. Brown	CAMS
	1:05-1:55pm Th LAB	N. Brown	CAMS

Section 7498 will be taught at the California Academy of Math and Science (CAMS), 1000 Victoria Street, Carson, CA 90746.

7505	8:00-8:15am MTThF LEC	J. Rivas	LAHS
	8:15-8:45am MTThF LAB	J. Rivas	LAHS

Section 7505 is taught at Lennox Academy High School, 11036 Hawthorne Boulevard, Lennox, CA 90304

7518	8:30-9:00am MW LEC	N. Brown	CAMS
	9:00-10:05am T LAB	N. Brown	CAMS
	9:00-9:50am Th LAB	N. Brown	CAMS

Section 7518 will be taught at the California Academy of Math and Science (CAMS), 1000 Victoria Street, Carson, CA 90746.

7629	10:20-10:50am MW LEC	N. Brown	CAMS
	10:50-11:55am M LAB	N. Brown	CAMS
	10:50-11:40am W LAB	N. Brown	CAMS

Section 7629 will be taught at the California Academy of Math and Science (CAMS), 1000 Victoria Street, Carson, CA 90746.

7654	8:30-9:00am MW LEC	N. Brown	CAMS
	9:00-10:05am M LAB	N. Brown	CAMS
	9:00-9:50am W LAB	N. Brown	CAMS

Section 7654 will be taught at the California Academy of Math and Science (CAMS).

Engineering Technology 12B - 1.5 Units

Introduction to Engineering Design II

Recommended Preparation: Engineering Technology 12A

7492	12:35-1:05pm MW LEC	J. Carpenter	CAMS
	1:05-2:10pm M LAB	J. Carpenter	CAMS
	1:05-1:55pm W LAB	J. Carpenter	CAMS

Section 7492 will be taught at the California Academy of Math and Science (CAMS), 1000 Victoria Street, Carson, CA 90746.

7493	12:35-1:05pm TTh LEC	J. Carpenter	CAMS
	1:05-2:10pm T LAB	J. Carpenter	CAMS
	1:05-1:55pm Th LAB	J. Carpenter	CAMS

Section 7493 will be taught at the California Academy of Math and Science (CAMS), 1000 Victoria Street, Carson, CA 90746.

7494	10:20-10:50am MW LEC	J. Carpenter	CAMS
	10:50-11:55am M LAB	J. Carpenter	CAMS
	10:50-11:40am W LAB	J. Carpenter	CAMS

Section 7494 will be taught at the California Academy of Math and Science (CAMS), 1000 Victoria Street, Carson, CA 90746.

7495	8:30-9:00am TTh LEC	J. Carpenter	CAMS
	9:00-10:05am T LAB	J. Carpenter	CAMS
	9:00-9:50am Th LAB	J. Carpenter	CAMS

Section 7495 will be taught at the California Academy of Math and Science (CAMS), 1000 Victoria Street, Carson, CA 90746.

Section #	Time	Instructor	Room #	Section #	Time	Instructor	Room #
-----------	------	------------	--------	-----------	------	------------	--------

7496 8:30-9:00am MW LEC J. Carpenter CAMS
 9:00-10:05am M LAB J. Carpenter CAMS
 9:00-9:50am W LAB J. Carpenter CAMS
Section 7496 will be taught at the California Academy of Math and Science (CAMS), 1000 Victoria Street, Carson, CA 90746.

Engineering Technology 14 - 3 Units

Electronics for Engineering Technologists

7502 9:30-10:20am T LEC R. Diaz ITEC 208
 10:45-12:50pm TTh LAB R. Diaz ITEC 208
 9:30-10:35am Th LEC R. Diaz ITEC 208

Engineering Technology 14B - 1.5 Units

Electronics for Engineering Technologists II

Recommended Preparation: Engineering Technology 14A

7491 2:15-2:45pm TTh LEC T. Harder CAMS
 2:45-3:50pm T LAB T. Harder CAMS
 2:45-3:35pm Th LAB T. Harder CAMS
Section 7491 will be taught at the California Academy of Math and Science (CAMS), 1000 Victoria Street, Carson, CA 90746.

Engineering Technology 16 - 3 Units

Computer Integrated Manufacturing

7503 8:00-8:50am T LEC E. Carlson ITEC 17
 9:15-11:20am TTh LAB E. Carlson ITEC 5
 8:00-9:05am Th LEC E. Carlson ITEC 17

Engineering Technology 15B - 1.5 Units

Aerospace Engineering II

Note: The two-course sequence Engineering Technology 15A and 15B is the same as Engineering Technology 15.

7755 12:35-1:05pm MW LEC N. Brown CAMS
 1:05-2:10pm M LAB N. Brown CAMS
 1:05-1:55pm W LAB N. Brown CAMS
Section 7755 meets at California Academy of Math and Science (CAMS), 1000 Victoria Street, Carson, CA 90746.

Engineering Technology 16B - 1.5 Units

Computer Integrated Manufacturing II

Recommended Preparation: Engineering Technology 16A

7757 2:15-2:45pm TTh LEC H. Hofmann CAMS
 2:45-3:50pm T LAB H. Hofmann CAMS
 2:45-3:35pm Th LAB H. Hofmann CAMS
Section 7757 will be taught at the California Academy of Math and Science (CAMS), 1000 Victoria Street, Carson, CA 90746.

Engineering Technology 18B - 1.5 Units

Engineering Design and Development II

Prerequisite: Engineering Technology 18A with a minimum grade of C

7489 2:15-2:45pm TTh LEC J. Carpenter CAMS
 2:45-3:50pm T LAB J. Carpenter CAMS
 2:45-3:35pm Th LAB J. Carpenter CAMS
Section 7489 will be taught at the California Academy of Math and Science (CAMS), 1000 Victoria Street, Carson, CA 90746.

7756 10:45-11:15am MW LEC R. Bucher DCHS
 11:15-12:25pm M LAB R. Bucher DCHS
 11:15-12:05pm W LAB R. Bucher DCHS
Section 7756 is taught at Da Vinci High School, 13500 Aviation Boulevard, Hawthorne, CA 90250

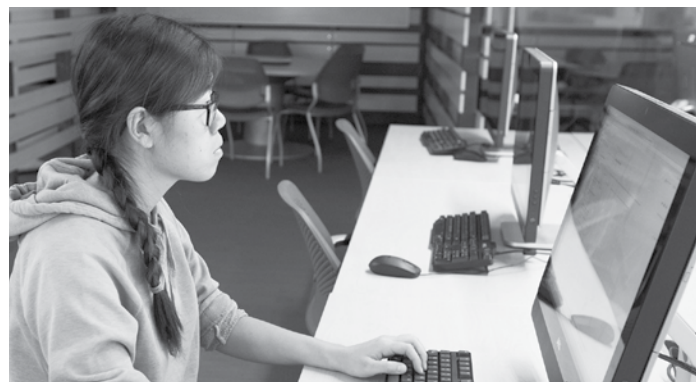

English Course Sequence Leading to:

ENGLISH 1A

Reading and Composition

English 84

Developmental Reading and Writing

English A

Writing the College Essay

English 82

Introduction to Reading Skills

English B

Introduction to College Writing

English 80

Basic Language Skills

English C

Basic English Skills

English

(Division of Humanities 310-660-3316)

Note: Students must take the English Placement Test to help with the assessment of appropriate skill levels before enrolling in English 80, 82, 84, B, A, and 1A. A student seeking review of a placement recommendation may obtain the appropriate form from the Testing Office. Students who earned a 'C' or better in a prerequisite course at another college are not required to take the English Placement Test. These students must present a grade slip or transcript prior to registration to verify that the prerequisite has been satisfied at another institution.

English 80 - 3 Units

Basic Language Skills

Recommended Preparation: qualification by testing (English Placement Test) and assessment

6014 8:00-10:05am M LEC S. Kulczak ADM 220
 8:00-9:05am W LAB S. Kulczak H 213
 9:15-10:05am W LEC S. Kulczak ADM 220
 6015 10:15-12:20pm M LEC S. Kulczak ADM 220
 10:15-11:20am W LAB S. Kulczak H 313
 11:30-12:20pm W LEC S. Kulczak ADM 220
 6017 10:30-11:20am T LEC R. Puglisi ADM 207
 11:30-12:35pm T LAB R. Puglisi H 313
 10:30-12:35pm Th LEC R. Puglisi ADM 207
 6018 11:00-1:05pm T LEC W. Hoanzl H 312
 11:00-11:50am Th LEC W. Hoanzl H 312
 12:00-1:05pm Th LAB W. Hoanzl H 313

Evening Hours

6019 6:00-6:50pm M LEC R. Puglisi H 206
 7:00-8:05pm M LAB R. Puglisi H 203
 6:00-8:05pm W LEC R. Puglisi H 206

Section #	Time	Instructor	Room #	Section #	Time	Instructor	Room #
English 82 - 3 Units				English 84 - 3 Units			
<i>Introduction to Reading Skills</i>				<i>Developmental Reading and Writing</i>			
Prerequisite: credit in English 80 or qualification by testing (English Placement Test) and assessment				Prerequisite: credit in English 82 or qualification by testing (English Placement Test) and assessment			
6027	8:00-8:50am M LEC	I. Newbury	H 214	6092	8:00-10:05am M LEC	S. Gates	H 208
	9:00-10:05am M LAB	I. Newbury	H 215		8:00-9:05am W LAB	S. Gates	H 203
	8:00-10:05am W LEC	I. Newbury	H 214		9:15-10:05am W LEC	S. Gates	H 208
6028	8:00-10:05am M LEC	A. Kirk	H 303	6093	8:00-8:50am M LEC	M. Cheung	H 206
	8:00-9:05am W LAB	A. Kirk	H 315		9:00-10:05am M LAB	M. Cheung	H 101
	9:15-10:05am W LEC	A. Kirk	H 303		8:00-10:05am W LEC	M. Cheung	H 206
6030	8:00-8:50am T LEC	K. Hatchett	H 205	6095	8:00-10:05am T LEC	K. Dossani	H 306
	9:00-10:05am T LAB	K. Hatchett	H 201		8:00-9:05am Th LAB	K. Dossani	H 103
	8:00-10:05am Th LEC	K. Hatchett	H 205		9:15-10:05am Th LEC	K. Dossani	H 306
6033	8:00-8:50am T LEC	N. Burruss	H 209	6096	8:00-10:05am T LEC	S. Desimone	MBA 418
	9:00-10:05am T LAB	N. Burruss	H 213		8:00-8:50am Th LEC	S. Desimone	H 201
	8:00-10:05am Th LEC	N. Burruss	H 209		9:00-10:05am Th LAB	S. Desimone	H 201
6034	8:00-9:05am T LAB	S. Magabo	H 215	6098	8:00-9:05am T LAB	R. Kistler	H 210
	9:15-10:05am T LEC	S. Magabo	H 105		9:15-10:05am T LEC	R. Kistler	H 215
	8:00-10:05am Th LEC	S. Magabo	H 105		8:00-10:05am Th LEC	R. Kistler	H 210
6037	8:00-9:05am W LAB	N. Ricard	H 208	6099	8:00-10:05am T LEC	M. Cheung	H 208
	9:15-10:05am W LEC	N. Ricard	H 213		8:00-9:05am Th LAB	M. Cheung	H 213
	8:00-10:05am F LEC	N. Ricard	H 208		9:15-10:05am Th LEC	M. Cheung	H 208
6038	8:00-10:05am W LEC	R. Arehart	H 202	6100	9:15-11:20am M LEC	B. Halonen	H 104
	8:00-9:05am F LAB	R. Arehart	H 201		9:15-10:05am W LEC	B. Halonen	H 101
	9:15-10:05am F LEC	R. Arehart	H 202		10:15-11:20am W LAB	B. Halonen	H 104
6047	10:15-12:20pm M LEC	Staff	H 208	6101	9:15-11:20am M LEC	G. Aguirre	H 206
	10:15-11:20am W LAB	Staff	H 215		9:15-10:20am W LAB	G. Aguirre	H 203
	11:30-12:20pm W LEC	Staff	H 208		10:30-11:20am W LEC	G. Aguirre	H 206
6055	10:15-12:20pm T LEC	S. Magabo	H 105	6102	9:15-11:20am T LEC	K. Lugo	H 206
	10:15-11:20am Th LAB	S. Magabo	H 213		9:15-10:05am Th LEC	K. Lugo	H 206
	11:30-12:20pm Th LEC	S. Magabo	H 105		10:15-11:20am Th LAB	K. Lugo	H 203
6056	10:15-11:05am T LEC	Staff	H 208	6103	9:15-11:20am T LEC	E. Rodriguez-Haven	H 209
	11:15-12:20pm T LAB	Staff	H 203		9:15-10:20am Th LAB	E. Rodriguez-Haven	H 215
	10:15-12:20pm Th LEC	Staff	H 208		10:30-11:20am Th LEC	E. Rodriguez-Haven	H 209
6057	10:15-12:20pm T LEC	E. Armao	H 204	6105	10:15-12:20pm M LEC	R. Cerofeci	H 205
	10:15-11:05am Th LEC	E. Armao	H 204		10:15-11:20am W LAB	R. Cerofeci	H 213
	11:15-12:20pm Th LAB	E. Armao	H 215		11:30-12:20pm W LEC	R. Cerofeci	H 205
6059	10:15-12:20pm W LEC	N. Ricard	H 202	6106	10:15-12:20pm M LEC	R. Kistler	H 316
	10:15-11:20am F LAB	N. Ricard	H 201		10:15-11:20am W LEC	R. Kistler	H 315
	11:30-12:20pm F LEC	N. Ricard	H 202		11:30-12:20pm W LAB	R. Kistler	H 207
6060	10:15-12:20pm W LEC	R. Arehart	COMM 306	6107	10:15-11:05am M LEC	M. Cheung	H 214
	10:15-11:20am F LAB	R. Arehart	H 101		11:15-12:20pm M LAB	M. Cheung	H 215
	11:30-12:20pm F LEC	R. Arehart	H 302		10:15-12:20pm W LEC	M. Cheung	H 214
6062	11:30-1:35pm T LEC	N. Burruss	H 209	6111	10:15-11:20am T LAB	R. Kistler	H 205
	11:30-12:20pm Th LEC	N. Burruss	H 209		11:30-12:20pm T LEC	R. Kistler	H 201
	12:30-1:35pm Th LAB	N. Burruss	H 215		10:15-12:20pm Th LEC	R. Kistler	H 205
6063	12:30-1:20pm M LEC	I. Newbury	H 213	6112	10:15-11:20am T LAB	S. Schwartz	H 201
	1:30-2:35pm M LAB	I. Newbury	H 213		11:30-12:20pm T LEC	S. Schwartz	H 206
	12:30-2:35pm W LEC	I. Newbury	H 207		10:15-12:20pm Th LEC	S. Schwartz	H 206
6064	1:30-3:35pm M LEC	C. Schaeffer	H 309	6113	10:15-12:20pm T LEC	S. Corbin	H 111
	1:30-2:20pm W LEC	C. Schaeffer	H 309		10:15-11:05am Th LAB	S. Corbin	H 105
	2:30-3:35pm W LAB	C. Schaeffer	H 203		11:15-12:20pm Th LEC	S. Corbin	H 201
6070	2:00-3:05pm T LAB	N. Husain	H 203	6114	10:15-11:20am T LAB	B. Isaacs	H 313
	3:15-4:05pm T LEC	N. Husain	H 206		11:30-12:20pm T LEC	B. Isaacs	H 202
	2:00-4:05pm Th LEC	N. Husain	H 206		10:15-12:20pm Th LEC	B. Isaacs	H 202
6071	2:00-4:05pm T LEC	E. Armao	H 208	Section 6114 is linked through the Learning Communities Program with English A, 6213. Mandatory enrollment in both sections is required.			
	2:00-3:05pm Th LAB	E. Armao	H 213	6119	11:30-1:35pm M LEC	E. Armao	H 207
	3:15-4:05pm Th LEC	E. Armao	H 208		11:30-12:35pm W LAB	E. Armao	H 313
6076	4:15-6:20pm M LEC	C. Schaeffer	H 202		12:45-1:35pm W LEC	E. Armao	H 214
	4:15-5:20pm W LAB	C. Schaeffer	H 203	6120	11:30-1:35pm M LEC	B. Halonen	H 202
	5:30-6:20pm W LEC	C. Schaeffer	H 202		11:30-12:35pm W LAB	B. Halonen	H 201
Evening Hours					12:45-1:35pm W LEC	B. Halonen	H 202
6079	6:00-6:50pm T LEC	N. Husain	H 204	6121	11:30-1:35pm T LEC	K. Lugo	H 205
	7:00-8:05pm T LAB	N. Husain	H 201		11:30-12:35pm Th LAB	K. Lugo	H 213
	6:00-8:05pm Th LEC	N. Husain	H 204		12:45-1:35pm Th LEC	K. Lugo	H 205
6082	6:30-8:35pm M LEC	Staff	H 202	6122	11:30-1:35pm T LEC	E. Rodriguez-Haven	H 208
	6:30-7:35pm W LAB	Staff	H 203		11:30-12:35pm Th LAB	E. Rodriguez-Haven	H 203
	7:45-8:35pm W LEC	Staff	H 202		12:45-1:35pm Th LEC	E. Rodriguez-Haven	H 208
				6123	12:30-1:20pm M LEC	R. Cerofeci	H 203
					1:30-2:35pm M LAB	R. Cerofeci	H 205
					12:30-2:35pm W LEC	R. Cerofeci	H 205

Section #	Time	Instructor	Room #	Section #	Time	Instructor	Room #
6124	12:30-1:20pm M LEC	R. Kistler	H 303	6196	10:00-11:25am MT LEC	P. Marcoux	H 309
	1:30-2:35pm M LAB	R. Kistler	H 313		10:00-10:55am W LEC	P. Marcoux	H 309
	12:30-2:35pm W LEC	R. Kistler	H 303		10:55-11:25am W LAB	P. Marcoux	H 309
6125	2:00-3:05pm M LAB	J. Sandor	H 203		10:00-11:25am Th LAB	P. Marcoux	H 313
	3:15-4:05pm M LEC	J. Sandor	H 202	6197	11:45-2:55pm M LEC	D. Breckheimer	H 204
	2:00-4:05pm W LEC	J. Sandor	H 202		11:45-12:35pm W LEC	D. Breckheimer	H 204
6126	2:00-3:05pm T LAB	J. Sandor	H 201		12:45-2:55pm W LAB	D. Breckheimer	H 201
	3:15-4:05pm T LEC	J. Sandor	H 204	English A - 3 Units			
	2:00-4:05pm Th LEC	J. Sandor	H 204	<i>Writing the College Essay</i>			
6127	2:00-4:05pm T LEC	S. Schwartz	H 202	Prerequisite: Credit in English B or qualification by testing (English Placement Test) and assessment			
	2:00-2:50pm Th LEC	S. Schwartz	H 203	6201	7:00-9:05am M LEC	Staff	MBA 418
	3:00-4:05pm Th LAB	S. Schwartz	H 203		7:00-9:05am W LAB	Staff	MBA 418
6130	3:00-5:05pm M LEC	S. Corbin	H 205	6203	7:00-9:05am T LEC	L. Phillips	H 206
	3:00-3:50pm W LEC	S. Corbin	H 205		7:00-9:05am Th LAB	L. Phillips	H 206
	4:00-5:05pm W LAB	S. Corbin	H 201	6204	7:15-9:20am T LEC	K. Vertullo	H 216
Evening Hours					7:15-9:20am Th LAB	K. Vertullo	H 216
6136	6:00-8:05pm M LEC	S. Corbin	H 205	6205	8:00-10:05am M LEC	S. Merz	H 306
	6:00-6:50pm W LEC	S. Corbin	H 205		8:00-10:05am W LAB	S. Merz	H 313
	7:00-8:05pm W LAB	S. Corbin	H 201	6206	8:00-10:05am M LEC	L. Hong	H 205
6138	6:00-7:05pm T LAB	Y. Hawley	H 203		8:00-10:05am W LAB	L. Hong	H 215
	7:15-8:05pm T LEC	Y. Hawley	H 205	6207	8:00-10:05am M LEC	J. Millea	MBA 420
	6:00-8:05pm Th LEC	Y. Hawley	H 205		8:00-10:05am W LAB	J. Millea	MBA 420
6146	8:15-9:20pm T LAB	E. Cole	H 203	6209	8:00-10:05am M LEC	A. Mavromati	ADM 206
	9:30-10:20pm T LEC	E. Cole	H 205		8:00-10:05am W LAB	A. Mavromati	ADM 206
	8:15-10:20pm Th LEC	E. Cole	H 205	6210	8:00-10:05am T LEC	M. Ozima	ADM 207
4646	See Distance Education Website	A. DeVaney	ONLINE		8:00-10:05am Th LAB	M. Ozima	ADM 207
	See Distance Education Website	A. DeVaney		6211	8:00-10:05am T LEC	C. Page	H 311
	Section 4646 is a Distance Education online course. You must contact the instructor at adevaney@elcamino.edu before the start of the semester or you may be dropped from the course. For specific course information, please visit the Distance Education website and also read the Student Handbook for Online Courses available in the Distance Education Office or on the website at www.elcamino.edu/DistanceEd.				8:00-10:05am Th LAB	C. Page	H 315
4647	See Distance Education Website	A. DeVaney	ONLINE	6212	8:00-10:05am T LEC	J. Annick	H 313
	See Distance Education Website	A. DeVaney			8:00-10:05am Th LAB	J. Annick	H 309
	Section 4647 is a Distance Education online course. You must contact the instructor at adevaney@elcamino.edu before the start of the semester or you may be dropped from the course. For specific course information, please visit the Distance Education website and also read the Student Handbook for Online Courses available in the Distance Education Office or on the website at www.elcamino.edu/DistanceEd.			6213	8:00-10:05am T LEC	S. Gates	H 204
					8:00-10:05am Th LAB	S. Gates	H 101
English B - 3 Units				Section 6213 is linked through the Learning Communities Program with English 84, 6114. Mandatory enrollment in both sections is required.			
<i>Introduction to College Writing</i>				6214	8:00-10:05am T LEC	N. Bauman	ADM 206
Recommended Preparation: qualification by testing (English Placement Test) and assessment					8:00-10:05am Th LAB	N. Bauman	ADM 206
6150	8:00-10:05am M LEC	T. Huynh	ADM 219	6215	9:15-11:20am T LEC	L. Phillips	MBBM 134
	8:00-10:05am W LAB	T. Huynh	ADM 219		9:15-11:20am Th LAB	L. Phillips	MBBM 134
6155	8:00-10:05am T LEC	K. Hall	H 315	6220	9:15-11:20am M LEC	R. Lewitzki	MBA 418
	8:00-10:05am Th LAB	K. Hall	H 311		9:15-11:20am W LAB	R. Lewitzki	MBA 418
6160	9:15-11:20am M LEC	J. Annick	H 315	6222	9:15-11:20am M LEC	A. Sharp	H 213
	9:15-11:20am W LAB	J. Annick	H 316		9:15-11:20am W LAB	A. Sharp	H 304
6176	10:15-12:20pm T LEC	B. Peppard	H 315	6224	9:30-11:35am T LEC	K. Vertullo	MBBM 138
	10:15-12:20pm Th LAB	B. Peppard	H 311		9:30-11:35am Th LAB	K. Vertullo	MBBM 138
6178	11:30-1:35pm M LEC	J. Annick	H 315	6227	10:15-12:20pm M LEC	S. Merz	H 102
	11:30-1:35pm W LAB	J. Annick	H 316		10:15-12:20pm W LAB	S. Merz	H 101
6179	11:30-1:35pm M LEC	S. Schwartz	H 214	6228	10:15-12:20pm M LEC	L. Hong	H 307
	11:30-1:35pm W LAB	S. Schwartz	H 213		10:15-12:20pm W LAB	L. Hong	H 307
6181	2:00-4:05pm T LEC	R. Lewitzki	H 314	6229	10:15-12:20pm M LEC	Y. Hawley	ADM 208
	2:00-4:05pm Th LAB	R. Lewitzki	H 314		10:15-12:20pm W LAB	Y. Hawley	ADM 208
6183	2:00-4:05pm M LEC	S. Schwartz	H 214	6230	10:15-12:20pm M LEC	K. Sentz	MBA 420
	2:00-4:05pm W LAB	S. Schwartz	H 213		10:15-12:20pm W LAB	K. Sentz	MBA 420
Evening Hours				6231	10:15-12:20pm M LEC	B. Budrovich	H 101
6185	6:00-8:05pm T LEC	R. Lewitzki	H 210		10:15-12:20pm W LAB	B. Budrovich	H 102
	6:00-8:05pm Th LAB	R. Lewitzki	H 210	6232	10:15-12:20pm T LEC	L. Hong	H 304
English 50RWA - 5 Units					10:15-12:20pm Th LAB	L. Hong	H 304
<i>Integrated Reading and Writing</i>				6233	10:15-12:20pm T LEC	J. Annick	H 101
Prerequisite: credit in English B and credit in English 82 or qualification by testing (English Placement Test) and assessment					10:15-12:20pm Th LAB	J. Annick	H 111
6190	8:00-9:25am MT LEC	P. Marcoux	H 309	6234	10:15-12:20pm T LEC	C. Page	H 311
	8:00-8:55am W LEC	P. Marcoux	H 309		10:15-12:20pm Th LAB	C. Page	H 315
	8:55-9:25am W LAB	P. Marcoux	H 309	6235	10:15-12:20pm T LEC	J. Sandor	ADM 220
	8:00-9:25am Th LAB	P. Marcoux	H 313		10:15-12:20pm Th LAB	J. Sandor	ADM 220
6193	8:00-11:10am M LEC	D. Breckheimer	H 204	6239	10:15-12:20pm T LEC	B. Budrovich	H 215
	8:00-8:50am W LEC	D. Breckheimer	H 204		10:15-12:20pm Th LAB	B. Budrovich	H 309
	9:00-11:10am W LAB	D. Breckheimer	H 201	6241	11:45-1:50pm M LEC	J. Sandor	H 312
					11:45-1:50pm W LAB	J. Sandor	H 103
				6244	11:45-1:50pm T LEC	N. Bauman	H 314
					11:45-1:50pm Th LAB	N. Bauman	H 314
				6255	12:30-2:35pm M LEC	M. Mattern	MBA 420
					12:30-2:35pm W LAB	M. Mattern	MBA 420
				6256	12:30-2:35pm M LEC	G. Hendricks	H 216
					12:30-2:35pm W LAB	G. Hendricks	H 216

Section #	Time	Instructor	Room #	Section #	Time	Instructor	Room #
6262	12:30-2:35pm T LEC	K. Krizan	H 210	6363	10:15-12:20pm MW LEC	D. Thompson	H 303
	12:30-2:35pm Th LAB	K. Krizan	H 210	Section 6363 is designed for students in the First Year Experience Program.			
6263	12:30-2:35pm T LEC	Staff	ADM 219	6365	10:15-12:20pm MW LEC	L. Welsh	H 209
	12:30-2:35pm Th LAB	Staff	ADM 219	6367	10:15-12:20pm MW LEC	W. James	H 311
6264	1:00-3:05pm M LEC	C. Nagao	H 208	6368	10:15-12:20pm MW LEC	D. Crotwell	ADM 219
	1:00-3:05pm W LAB	C. Nagao	H 208	Section 6368 is designed for students in the First Year Experience Program.			
6266	1:00-3:05pm M LEC	R. Lewitzki	H 108	6370	10:15-12:20pm MW LEC	R. Williams	H 112
	1:00-3:05pm W LAB	R. Lewitzki	H 108	6371	10:15-12:20pm M LEC	B. Peppard	H 203
6268	2:00-4:05pm T LEC	S. Corbin	H 309		10:15-12:20pm W LEC	B. Peppard	H 210
	2:00-4:05pm Th LAB	S. Corbin	H 215	Section 6371 is designed for students in the First Year Experience Program.			
6270	2:00-4:05pm T LEC	S. Kushigemachi	H 305	6372	10:15-12:20pm TTh LEC	R. Ketai	H 211
	2:00-4:05pm Th LAB	S. Kushigemachi	H 315	Section 6372 is designed for students in the Puente Program.			
6272	3:45-5:50pm T LEC	K. Degnan	H 313	6374	10:15-12:20pm TTh LEC	K. Jalloh	MBBM 136
	3:45-5:50pm Th LAB	K. Degnan	H 312	6375	10:15-12:20pm TTh LEC	E. Brenes	ADM 219
6275	3:45-5:50pm M LEC	C. Nagao	H 208	6376	10:15-12:20pm TTh LEC	J. Gallagher	H 316
	3:45-5:50pm W LAB	C. Nagao	H 208	6378	10:15-12:20pm TTh LEC	M. Cheung	H 108
Evening Hours				Section 6378 is designed for students in the First Year Experience Program.			
6280	6:00-8:05pm M LEC	J. Wietting	H 105	6380	10:15-12:20pm TTh LEC	B. Halonen	H 210
	6:00-8:05pm W LAB	J. Wietting	H 101	6382	10:15-12:20pm TTh LEC	S. Merz	H 107
6281	6:00-8:05pm M LEC	A. Ackerman	H 212	6384	10:15-12:20pm TTh LEC	S. Kushigemachi	H 306
	6:00-8:05pm W LAB	A. Ackerman	H 212	Section 6384 is designed for students in the First Year Experience Program.			
6282	6:00-8:05pm T LEC	K. Degnan	H 313	6386	10:15-12:20pm TTh LEC	A. Sharp	H 310
	6:00-8:05pm Th LAB	K. Degnan	H 312	6387	10:25-11:40am MWF LEC	C. Tino-Sandoval	H 308
6287	6:00-8:05pm T LEC	S. Johnson	H 314	6389	10:25-11:40am MW LEC	A. Davies	ADM 209
	6:00-8:05pm Th LAB	S. Johnson	H 313		10:25-11:40am F LEC	A. Davies	H 213
6298	8:15-10:20pm M LEC	A. Ackerman	H 212	6393	10:25-11:40am MWF LEC	M. Leiby	H 103
	8:15-10:20pm W LAB	A. Ackerman	H 212	6395	11:15-1:20pm TTh LEC	L. Gaydosh	ADM 209
English 1A - 4 Units				6396	11:15-1:20pm TTh LEC	C. Margrave	MBA 415
<i>Reading and Composition</i>				6400	11:45-1:50pm MW LEC	T. Cody	H 310
Prerequisite: credit in English A and credit in English 84 or ESL 53C with a minimum grade of C and ESL 52B with a minimum grade of C or qualification by testing (English or ESL Placement Test) and assessment				6403	11:45-1:50pm MW LEC	C. Somin	H 206
6303	7:00-9:05am MW LEC	D. Crotwell	H 104	6405	11:45-1:50pm MW LEC	S. Donnell	H 308
6305	7:15-9:20am TTh LEC	J. Madden	H 314	6406	11:45-1:50pm MW LEC	C. Henson	H 304
6306	7:15-9:20am T LEC	A. Zucker	H 203	6407	1:00-2:15pm MWF LEC	S. Waterworth	H 301
	7:15-9:20am Th LEC	A. Zucker	H 204	6409	1:00-3:05pm MW LEC	W. James	H 210
6307	7:15-9:20am TTh LEC	K. Jalloh	H 202	6411	1:00-3:05pm MW LEC	Staff	H 306
6309	7:45-9:00am MWF LEC	S. Waterworth	H 311	6416	1:00-3:05pm TTh LEC	Staff	H 303
6311	7:45-9:00am MWF LEC	E. Hindman	H 312	6418	1:00-3:05pm TTh LEC	Staff	H 216
6313	7:45-9:00am MWF LEC	C. Tino-Sandoval	H 302	6419	1:00-5:15pm TTh LEC	P. Hoovler	ADM 208
6315	8:00-10:05am MW LEC	S. Bachmann	H 305	Section 6419 meets for 8 weeks from: March 22 to May 12, 2016.			
6319	8:00-10:05am M LEC	B. Peppard	H 203	6420	1:15-5:30pm MW LEC	J. Douglas	MBBM 136
	8:00-10:05am W LEC	B. Peppard	H 210	Section 6420 meets for 8 weeks from: March 21 to May 11, 2016.			
6320	8:00-10:05am M LEC	M. Mattern	H 313	6421	2:00-4:05pm MW LEC	C. Page	H 104
	8:00-10:05am W LEC	M. Mattern	H 306	6422	2:00-4:05pm MW LEC	E. Williams	H 314
6321	8:00-10:05am MW LEC	D. Thompson	MBA 415	6424	2:00-4:05pm TTh LEC	Staff	H 205
Section 6321 is designed for students in the First Year Experience Program.				6426	2:00-4:05pm TTh LEC	J. Gallagher	H 207
6322	8:00-10:05am MW LEC	C. Henson	H 308	6428	2:00-4:05pm TTh LEC	R. Ketai	H 311
6323	8:00-10:05am MW LEC	E. Williams	H 216	6429	3:45-5:50pm MW LEC	J. McMahon	H 209
6324	8:00-10:05am MW LEC	B. Jaffe	H 211	6432	3:45-5:50pm TTh LEC	S. Donnell	H 306
6330	8:00-10:05am TTh LEC	R. Cerofeci	MBA 415	6435	4:15-6:20pm MW LEC	C. Somin	H 314
Section 6330 is designed for students in the First Year Experience Program.				Evening Hours			
6332	8:00-10:05am TTh LEC	L. Welsh	H 211	6438	6:00-8:05pm MW LEC	J. McMahon	H 209
6336	8:00-10:05am TTh LEC	A. Sharp	H 310	6440	6:00-8:05pm MW LEC	Staff	H 310
6338	8:00-10:05am TTh LEC	L. Hong	H 304	6441	6:00-8:05pm T LEC	Y. Zhao	H 108
6339	8:00-10:05am TTh LEC	E. Brenes	H 301		6:00-8:05pm Th LEC	Y. Zhao	H 101
6340	8:00-10:05am TTh LEC	S. Merz	H 108	6442	6:00-8:05pm TTh LEC	C. Nagao	H 216
Section 6340 is designed for students in the First Year Experience Program.				6448	8:15-10:20pm MW LEC	D. Lorango	H 310
6341	8:00-12:15pm F LEC	Y. Zhao	H 216	4600	See Distance Education Website	J. Jung	ONLINE
Section 6341 meets on Fridays. Class will not meet on March 18, 2016.				Section 4600 is a Distance Education online course. You must login and complete the online orientation the first week of the semester or you may be dropped from the course. Instructions are available on the instructor's website: www.elcamino.edu/faculty/jjung. For specific course information, please visit the Distance Education website and also read the Student Handbook for Online Courses available in the Distance Education Office or on the website at www.elcamino.edu/DistanceEd.			
6342	8:00-12:15pm S LEC	C. Phillips	MUSI 211	4601	See Distance Education Website	J. Jung	ONLINE
Section 6342 meets on Saturdays. The first class meeting will be Saturday, January 16, 2016. Class will not meet on March 12, 2016.				Section 4601 is a Distance Education online course. You must login and complete the online orientation the first week of the semester or you may be dropped from the course. Instructions are available on the instructor's website: www.elcamino.edu/faculty/jjung. For specific course information, please visit the Distance Education website and also read the Student Handbook for Online Courses available in the Distance Education Office or on the website at www.elcamino.edu/DistanceEd.			
6345	9:05-10:20am MWF LEC	M. Leiby	H 103	4602	See Distance Education Website	A. Adler	ONLINE
6347	9:05-10:20am MW LEC	A. Davies	ADM 209	Section 4602 is a Distance Education online course. You must contact the instructor at jadler@elcamino.edu before the start of the semester or you may be dropped from the class. For specific course information, please visit the Distance Education website and also read the Student Handbook for Online Courses available in the Distance Education Office or on the website at www.elcamino.edu/DistanceEd.			
	9:05-10:20am F LEC	A. Davies	H 213				
6349	9:05-10:20am MWF LEC	E. Hindman	H 312				
6352	9:15-11:20am M LEC	T. Cody	H 202				
	9:15-11:20am W LEC	T. Cody	H 111				
6354	9:30-11:35am TTh LEC	J. Madden	H 314				
6357	10:15-12:20pm MW LEC	C. Page	H 216				
6359	10:15-12:20pm MW LEC	B. Jaffe	H 211				

Section #	Time	Instructor	Room #	Section #	Time	Instructor	Room #
4603	See Distance Education Website.....	K. Degnan	ONLINE	516	8:00-11:10am F LEC	D. Stansbury.....	H 210
Section 4603 is a Distance Education online course. You must contact the instructor at kdegan@elcamino.edu before the start of the semester or you may be dropped from the course. For specific course information, please visit the Distance Education website and also read the Student Handbook for Online Courses available in the Distance Education Office or on the website at www.elcamino.edu/DistanceEd .				Section 516 meets on Fridays.			
4604	See Distance Education Website.....	K. Degnan	ONLINE	518	8:00-11:10am F LEC	Staff.....	H 211
Section 4604 is a Distance Education online course. You must contact the instructor at kdegan@elcamino.edu before the start of the semester or you may be dropped from the course. For specific course information, please visit the Distance Education website and also read the Student Handbook for Online Courses available in the Distance Education Office or on the website at www.elcamino.edu/DistanceEd .				Section 518 meets on Fridays.			
4605	See Distance Education Website.....	A. Adler	ONLINE	521	8:00-11:10am S LEC	Staff.....	MUSI 202
Section 4605 is a Distance Education online course. You must contact the instructor at jadler@elcamino.edu before the start of the semester or you may be dropped from the class. For specific course information, please visit the Distance Education website and also read the Student Handbook for Online Courses available in the Distance Education Office or on the website at www.elcamino.edu/DistanceEd .				Section 521 meets on Saturdays. The first class meeting will be Saturday, January 16, 2016. Class will not meet on March 12, 2016.			
English 1AH - 4 Units				522	8:00-11:10am S LEC	M. Madigan.....	MUSI 210
<i>Honors Reading and Composition</i>				Section 522 meets on Saturdays. The first class meeting will be Saturday, January 16, 2016. Class will not meet on March 12, 2016.			
Prerequisite: credit in English A and credit in English 84; or English as a Second Language 53C with a minimum grade of C and English as a Second Language 52B with a minimum grade of C or qualification by testing (English or ESL Placement Test) and assessment				524	9:15-10:05am MW LEC	J. Hector	H 310
Note: Students may take either English 1A or English 1AH. Duplicate credit will not be awarded for English 1A and English 1AH.				525	9:15-10:20am F LEC	J. Hector	H 310
6451	10:15-12:20pm MW LEC	S. Bachmann.....	H 305	525	9:15-10:05am MW LEC	S. Waterworth.....	H 311
Section 6451 is designed for students in the Honors Transfer Program.				527	9:15-10:05am F LEC	S. Waterworth.....	H 311
English 1B - 3 Units				527	9:15-10:05am M LEC	S. Herdzina	H 316
<i>Literature and Composition</i>				528	9:15-10:05am W LEC	S. Herdzina	H 204
Prerequisite: English 1A with a minimum grade of C				528	9:15-10:20am F LEC	S. Herdzina	H 313
6455	7:45-9:10am T LEC	E. Williams.....	H 105	528	9:30-10:55am TTh LEC	D. Crotwell.....	H 307
6458	8:00-8:50am MW LEC	J. Bostick	H 112	530	9:30-10:55am TTh LEC	D. Thompson.....	H 216
6461	9:15-10:05am MW LEC	J. Bostick	H 112	532	9:30-10:55am TTh LEC	B. Jaffe.....	H 312
6464	9:30-10:55am TTh LEC	C. Henson	H 214	533	9:30-10:55am TTh LEC	L. Gaydos.....	ADM 209
6465	11:15-12:40pm TTh LEC	E. Williams.....	H 303	536	10:30-11:20am MW LEC	K. Friedman.....	H 310
6468	11:15-12:40pm TTh LEC	M. Leiby	H 103	538	10:30-11:35am F LEC	K. Friedman.....	H 310
6471	1:00-2:25pm MW LEC	K. Motoike	H 305	538	10:30-11:20am MW LEC	Staff.....	H 301
6483	2:00-3:25pm TTh LEC	B. Halonen	H 214	540	10:30-11:35am F LEC	Staff.....	H 301
6484	4:00-5:25pm MW LEC	J. Gallagher	H 312	542	11:15-12:40pm TTh LEC	S. Bachmann.....	H 305
6485	4:00-5:25pm TTh LEC	C. Nagao.....	H 216	545	11:45-12:35pm MW LEC	C. Somin.....	H 216
Evening Hours				553	11:45-12:35pm F LEC	Staff.....	ADM 209
6487	6:30-9:40pm T LEC	S. Donnell.....	H 311	555	12:15-1:40pm TTh LEC	K. Runkle.....	H 110
6488	6:30-9:40pm Th LEC	J. Jung	H 112	554	12:30-1:55pm MW LEC	E. Brenes	H 211
English 1BH - 3 Units				555	12:30-1:55pm TTh LEC	L. Warrell	H 105
<i>Honors Literature and Composition</i>				557	12:30-1:55pm TTh LEC	D. Panto	H 206
Prerequisite: English 1A or English 1AH with a minimum grade of C in prerequisite				559	1:00-2:25pm MW LEC	R. Ketai	H 311
Note: Students may take either English 1B or English 1BH. Duplicate credit will not be awarded for English 1B and English 1BH.				560	1:00-2:25pm MW LEC	M. Madigan.....	ADM 206
6490	9:30-10:55am TTh LEC	M. Leiby.....	H 103	561	1:00-2:25pm MW LEC	Staff.....	ADM 209
Section 6490 is designed for students in the Honors Transfer Program.				562	1:00-4:10pm MW LEC	Staff.....	ADM 220
English 1C - 3 Units				562	Section 562 meets for 8 weeks from: March 21 to May 11, 2016.		
<i>Critical Thinking and Composition</i>				563	1:00-4:10pm TTh LEC	Staff.....	ADM 220
Prerequisite: English 1A with a minimum grade of C				563	Section 563 meets for 8 weeks from: March 22 to May 12, 2016.		
Note: This course satisfies the critical thinking/English composition requirement of IGETC and the critical thinking requirement of the CSU transfer pattern.				570	2:00-3:25pm MW LEC	E. Brenes	H 211
6503	7:45-9:10am TTh LEC	B. Jaffe.....	H 312	572	2:00-3:25pm TTh LEC	J. McMahon.....	H 301
Section 6503 is designed for students in the First Year Experience Program.				574	2:00-3:25pm TTh LEC	C. Somin.....	H 310
6505	7:45-9:10am TTh LEC	D. Crotwell.....	H 307	576	3:30-4:55pm TTh LEC	Staff.....	H 302
Section 6505 is designed for students in the First Year Experience Program.				578	4:15-5:40pm MW LEC	Staff.....	H 304
6507	7:45-9:10am TTh LEC	D. Thompson	H 303	580	4:15-5:40pm TTh LEC	J. McMahon.....	H 301
6509	7:45-9:10am TTh LEC	Staff.....	H 316	581	4:15-5:40pm TTh LEC	Staff.....	H 209
6510	7:45-9:10am TTh LEC	K. Runkle.....	H 305	Evening Hours			
6512	8:00-8:50am MW LEC	J. Hector	H 304	582	6:00-9:35pm M LEC	W. James	H 216
6514	8:00-9:05am F LEC	J. Hector	H 304	Class will not meet on January 18, 2016.			
6515	8:00-8:50am MW LEC	K. Friedman.....	H 310	583	6:00-9:35pm M LEC	A. Imbarus.....	H 311
6515	8:00-8:50am MW LEC	S. Herdzina	H 316	Class will not meet on January 18, 2016.			
6515	8:00-9:05am F LEC	S. Herdzina	H 313	584	6:30-9:40pm T LEC	E. Armao	H 207
				586	6:00-9:10pm W LEC	J. Jung	H 112
				587	6:30-9:40pm W LEC	T. Gebhard	H 204
				589	6:30-9:40pm Th LEC	C. Daniel	H 207
				590	6:30-9:40pm Th LEC	W. James	H 208
				4623	See Distance Education Website.....	Y. Zhao	ONLINE
				Section 4623 is a Distance Education online course. You must log onto the instructor's website at http://www.elcamino.edu/faculty/jzhao by the third day of the semester and follow the instructions or you may be dropped from the course. For specific course information, please visit the Distance Education website and also read the Student Handbook for Online Courses available in the Distance Education Office or on the website at www.elcamino.edu/DistanceEd .			
				4624	See Distance Education Website.....	Y. Zhao	ONLINE
				Section 4624 is a Distance Education online course. You must log onto the instructor's website at http://www.elcamino.edu/faculty/jzhao by the third day of the semester and follow the instructions or you may be dropped from the course. For specific course information, please visit the Distance Education website and also read the Student Handbook for Online Courses available in the Distance Education Office or on the website at www.elcamino.edu/DistanceEd .			

Section #	Time	Instructor	Room #	Section #	Time	Instructor	Room #
4625	See Distance Education Website	S. Gates	ONLINE	English 36 - 3 Units			
Section 4625 is a Distance Education online course. You must contact the instructor at sgates@elcamino.edu before the start of the semester or you may be dropped from the course. For specific course information, please visit the Distance Education website and also read the Student Handbook for Online Courses available in the Distance Education Office or on the website at www.elcamino.edu/DistanceEd .				<i>World Literature: 1650 CE to Present</i> Recommended Preparation: eligibility for English 1A			
4626	See Distance Education Website	J. Schenk	ONLINE	Evening Hours			
Section 4626 is a Distance Education online course. You must contact the instructor at jschenk@elcamino.edu before the start of the semester or you may be dropped from the course. For specific course information, please visit the Distance Education website and also read the Student Handbook for Online Courses available in the Distance Education Office or on the website at www.elcamino.edu/DistanceEd .				6610	6:00-9:10pm W LEC	B. Isaacs	H 311
4627	See Distance Education Website	S. Gates	ONLINE	English 40B - 3 Units			
Section 4627 is a Distance Education online course. You must contact the instructor at sgates@elcamino.edu before the start of the semester or you may be dropped from the course. For specific course information, please visit the Distance Education website and also read the Student Handbook for Online Courses available in the Distance Education Office or on the website at www.elcamino.edu/DistanceEd .				<i>American Literature II</i> Prerequisite: eligibility for English 1A			
4628	See Distance Education Website	J. Madden	ONLINE	6612	9:30-10:55am TTh LEC	T. Cody	H 303
Section 4628 is a Distance Education online course. You must contact the instructor at jmadden@elcamino.edu before the start of the semester or you may be dropped from the course. For specific course information, please visit the Distance Education website and also read the Student Handbook for Online Courses available in the Distance Education Office or on the website at www.elcamino.edu/DistanceEd .				English 41B - 3 Units			
				<i>Survey of Film: 1950 to the Present</i> Recommended Preparation: eligibility for English 1A			
				Evening Hours			
				6614	6:30-9:40pm Th LEC	S. Donnell	H 311
				English 78 - 3 Units			
				<i>Creative Writing: Screenwriting</i> Recommended Preparation: eligibility for English 1A Note: formerly English 38ab			
				Evening Hours			
				6620	6:00-9:10pm T LEC	K. Krizan	H 211
				English 98 - 3 Units			
				<i>College Literary Magazine Editing and Publishing</i> Recommended Preparation: eligibility for English 1A Note: formerly English 98abcd			
				6622	1:00-2:05pm MW LEC	P. Marcoux	H 101
					2:15-3:30pm MW LAB	P. Marcoux	H 101
				English 100 - 0 Units			
				<i>Supervised Tutoring: Writing Center Laboratory</i> Enrollment Limitation: referral by instructor or counselor based on assessed academic need Note: 72 hours of lab are the maximum number of hours allowed per semester for this course. This course is repeatable and open for enrollment at registration and at any time during the semester.			
				6626	4.50 Hours to be arranged	B. Budrovich	H 122
				6627	4.50 Hours to be arranged	K. McLaughlin	H 113
						S. Frith	

Section #	Time	Instructor	Room #	Section #	Time	Instructor	Room #
-----------	------	------------	--------	-----------	------	------------	--------

English as a Second Language 52B - 4 Units

Intermediate Reading and Vocabulary Building

Prerequisite: ESL 52A with a minimum grade of C or qualification by assessment

6642	7:45-10:15am TTh LEC	Staff	H 308
6644	10:30-1:00pm M LEC	N. Currey	H 313
	10:30-1:00pm W LEC	N. Currey	H 312
6648	10:30-1:00pm TTh LEC	D. Mochidome	H 302
6650	11:45-2:15pm MW LEC	R. Loya	H 302
6652	2:00-4:30pm M LEC	N. Currey	H 310
	2:00-4:30pm W LEC	N. Currey	H 215

English as a Second Language 52C - 4 Units

Advanced Reading

Prerequisite: ESL 52B with a minimum grade of C or qualification by assessment

6654	10:30-1:00pm T LEC	M. Kline	H 213
	10:30-1:00pm Th LEC	M. Kline	H 101

English as a Second Language 53A - 4 Units

Elementary Grammar and Writing

Recommended Preparation: qualification by assessment

6656	10:30-1:00pm MW LEC	D. Mochidome	H 314
6658	10:30-1:00pm TTh LEC	N. Llado	H 301

English as a Second Language 53B - 4 Units

Intermediate Writing and Grammar

Prerequisite: ESL 53A with a minimum grade of C or qualification by assessment

6662	7:45-10:15am TTh LEC	N. Llado	H 109
6663	10:30-1:00pm TTh LEC	J. Simon	H 207
6665	10:30-1:00pm M LEC	M. Kline	H 201
	10:30-1:00pm W LEC	M. Kline	H 306
6668	2:00-4:30pm TTh LEC	S. Nozaki	H 316
6670	3:45-6:15pm MW LEC	R. Loya	H 302

English as a Second Language 53C - 4 Units

Advanced Essay Writing and Grammar

Prerequisite: ESL 53B with a minimum grade of C or qualification by assessment

Recommended Preparation: ESL 52B

6678	7:45-10:15am MW LEC	A. Carr	H 307
6682	7:45-10:15am TTh LEC	A. Carr	H 207
6683	2:00-4:30pm M LEC	J. Savina	H 307
	2:00-4:30pm W LEC	J. Savina	H 313
6684	2:00-4:30pm T LEC	N. Currey	H 304
	2:00-4:30pm Th LEC	N. Currey	H 313

Evening Hours

6686	6:30-9:00pm TTh LEC	G. Shibata	H 308
4648	See Distance Education Website	J. Simon	ONLINE
	10:30-1:00pm W LEC	J. Simon	H 203

Section 4648 is a Distance Education hybrid course that includes both online instruction and weekly on-campus class meetings. You must attend the first class meeting on Wednesday, January 20, from 10:30 a.m. to 1:00 p.m., in Humanities 203 or you may be dropped from the course. This section will meet on campus every Wednesday, from 10:30 a.m. to 1:00 p.m., in Humanities 203. For specific course information, please visit the Distance Education website and also read the Student Handbook for Online Courses available in the Distance Education Office or on the website at www.elcamino.edu/DistanceEd.

English 1A - 4 Units

Reading and Composition

Prerequisite: credit in English A and credit in English 84 or ESL 53C with a minimum grade of C and ESL 52B with a minimum grade of C or qualification by testing (English or ESL Placement Test) and assessment

6690	9:05-10:20am MWF LEC	A. Sharifi	H 302
	Section 6690 is recommended for ESL students.		
6692	10:30-12:35pm TTh LEC	E. Takamine	ADM 208
	Section 6692 is recommended for ESL students.		
6693	11:45-1:50pm MW LEC	S. Otsuji	H 106
	Section 6693 is recommended for ESL students.		
6694	2:00-4:05pm TTh LEC	E. Uyemura	H 307
	Section 6694 is recommended for ESL students.		

Evening Hours

6697	6:30-8:35pm TTh LEC	Staff	H 307
	Section 6697 is recommended for ESL students.		

Environmental Horticulture

(Division of Natural Sciences 310-660-3343)

Horticulture 41 - 3 Units

General Horticulture

Recommended Preparation: eligibility for English 84

Evening Hours

1302	6:00-9:10pm Th LEC	R. LaFond	PHYS 109
------	--------------------	-----------	----------

Horticulture 44 - 3 Units

Ecology of Edible, Medicinal, and Poisonous Plants

Recommended Preparation: eligibility for English 84

Note: Some labs are held in the field (i.e. mountains or deserts) on Saturdays and Sundays at arranged times.

Evening Hours

1304	6:00-8:05pm T LEC	J. Osborne	CHEM 133
	3:40 Hours to be arranged	J. Osborne	
	3 hours and 20 minutes of lab hours per week to be arranged.		

Horticulture 53 - 3 Units

Soils and Fertilizers

Recommended Preparation: eligibility for English 84 and Mathematics 40

Note: formerly Horticulture 40

1305	8:00-10:05am S LEC	R. LaFond	PHYS 112
	10:15-1:25pm S LAB	R. LaFond	PHYS 112

Section 1305 meets on Saturdays. The first class meeting will be Saturday, January 16, 2016. Class will not meet on March 12, 2016.

Horticulture 54 - 3 Units

Landscape Design

Recommended Preparation: Horticulture 55 and 56; eligibility for English 84

1306	4:00-5:25pm TTh LEC	R. LaFond	PHYS 112
------	---------------------	-----------	----------

Horticulture 56 - 3 Units

Plant Identification - Shrubs, Vines, Groundcovers

Recommended Preparation: English 84

Evening Hours

1308	6:00-9:10pm W LEC	R. LaFond	LS 105
------	-------------------	-----------	--------

Horticulture 99 - 1-3 Units

Independent Study

Enrollment Limitation: Two courses in Horticulture with a minimum grade of B in each and acknowledgement by the instructor with whom the student will work

Note: Students register for class after the academic term begins with the acknowledgement of the instructor and the Division Dean. Refer to the El Camino College Catalog for eligibility requirements.

Note: formerly Horticulture 99abc

1309	Hours to be arranged	Staff	
------	----------------------	-------	--

Environmental Technology

(Division of Industry & Technology 310-660-3600)

Environmental Technology 101 - 3 Units

Theory and Relevancy of Global Environmental Awareness

Recommended Preparation: eligibility for English 1A

7519	1:30-4:40pm W LEC	G. George	ITEC 219
------	-------------------	-----------	----------

Environmental Technology 103 - 3 Units

Environmental Technology Materials and Methodologies

Recommended Preparation: Environmental Technology 102 and eligibility for English 1A

Evening Hours

7521	7:00-7:50pm TTh LEC	Staff	ITEC 206
	8:00-10:05pm TTh LAB	Staff	ITEC 206

Section #	Time	Instructor	Room #	Section #	Time	Instructor	Room #
-----------	------	------------	--------	-----------	------	------------	--------

Ethnic Studies

(Division of Behavioral & Social Sciences 310-660-3735)

Ethnic Studies 1 - 3 Units

Introduction to Ethnic Studies

Recommended Preparation: eligibility for English 1A

2280	7:45-9:10am TTh LEC	R. Herrera	SOCS 207
2282	9:30-12:40pm F LEC	L. Smith	SOCS 118

Section 2282 is designed for students in the First Year Experience Program.

2284	1:00-2:25pm MW LEC	X. Herrera	SOCS 121
2286	3:30-4:55pm MW LEC	I. De La O	LAHS

Section 2286 meets at Lennox Mathematics Science and Technology Academy, 10319 Firmona Avenue, Lennox, CA 90304.

Evening Hours

2288	6:00-9:10pm T LEC	R. Herrera	SOCS 117
------	-------------------	------------	----------

Ethnic Studies 3 - 3 Units

The Chicano in Contemporary United States Society

Recommended Preparation: eligibility for English 1A

2290	9:30-10:55am TTh LEC	J. Arrieta	SOCS 120
2294	11:15-12:40pm MW LEC	X. Herrera	SOCS 121

Ethnic Studies 5 - 3 Units

Chicano Culture

Recommended Preparation: eligibility for English 1A

2298	2:00-3:25pm TTh LEC	X. Herrera	SOCS 121
------	---------------------	------------	----------



Fashion

(Division of Industry & Technology 310-660-3600)

Fashion 1 - 1 Unit

Career Opportunities in Fashion

Evening Hours

7522	5:30-7:35pm T LEC	V. Ashley	ITEC 225A
------	-------------------	-----------	-----------

Section 7522 meets for 8 weeks from March 22 to May 10, 2016.

Fashion 2 - 1 Unit

Presentation Techniques for Fashion

Prerequisite: one semester of Art 10ab with a minimum grade of C or equivalent

Recommended Preparation: Fashion 15ab and Fashion 16ab

Evening Hours

7524	5:30-6:35pm M LEC	V. Ashley	ITEC 225A
	6:45-10:20pm M LAB	V. Ashley	ITEC 225A

Section 7524 meets for 8 weeks from: March 21 to May 9, 2016.

Fashion 4 - 3 Units

Computer Fashion Illustration

Recommended Preparation: Fashion 15 or equivalent experience

Note: formerly Fashion 4ab

7529	10:00-10:50am M LEC	A. Owens	ITEC 218
	11:15-1:20pm MW LAB	A. Owens	ITEC 218
	10:00-11:05am W LEC	A. Owens	ITEC 218

Fashion 10 - 3 Units

Clothing Construction I

Note: formerly Fashion 10ab

7527	9:30-10:20am M LEC	V. Ashley	ITEC 225B
	10:45-12:10pm MW LAB	V. Ashley	ITEC 225B
	9:30-10:35am W LEC	V. Ashley	ITEC 225B

Fashion 11 - 3 Units

Clothing Construction II

Prerequisite: Fashion 10 with a minimum grade of C or equivalent

Note: formerly Fashion 11ab

7532	9:00-11:05am F LEC	P. Ratcliff	ITEC 225B
	11:30-2:40pm F LAB	P. Ratcliff	ITEC 225B

Fashion 16 - 2 Units

Intermediate Contemporary and Historical Fashion Illustration

Prerequisite: Fashion 15 with a minimum grade of C or equivalent

Recommended Preparation: Art 217

Note: formerly Fashion 16ab

7538	11:00-12:05pm Th LEC	G. Baizer	ITEC 218
	12:20-3:30pm Th LAB	G. Baizer	ITEC 218

Fashion 17 - 1.0 Unit

Decorative Textiles

Prerequisite: Fashion 20 with a minimum grade of C or equivalent experience

Note: formerly Fashion 17ab

Evening Hours

7539	5:30-6:45pm M LEC	V. Ashley	ITEC 225A
	6:55-11:10pm M LAB	V. Ashley	ITEC 225A

Section 7539 meets from 8 weeks from January 25 to March 7, 2016.

Fashion 20 - 3 Units

Textiles

Recommended Preparation: eligibility for English 84

7540	8:00-9:25am MW LEC	M. Jackson	ITEC 225A
------	--------------------	------------	-----------

Fashion 26B - 3 Units

Basic Dress Design Through Draping Process

Prerequisite: one semester of Fashion 10ab with a minimum grade of C or equivalent

7542	9:30-10:20am T LEC	Staff	ITEC 225A
	10:45-12:10pm TTh LAB	Staff	ITEC 225B
	9:30-10:35am Th LEC	Staff	ITEC 225A

Fashion 28 - 2 Units

Visual Merchandising

Recommended Preparation: English A

Evening Hours

7544	6:00-6:50pm W LEC	S. Warren	ITEC 225A
	7:00-10:10pm W LAB	S. Warren	ITEC 225A

Fashion 29 - 3 Units

Computer Aided Design/Patternmaking

Prerequisite: Fashion 26A with a minimum grade of C or equivalent

Note: formerly Fashion 29ab

7547	2:00-2:50pm T LEC	Staff	ITEC 34
	3:15-4:40pm TTh LAB	Staff	ITEC 34
	2:00-3:05pm Th LEC	Staff	ITEC 34

Fashion 31 - 3 Units

History of Costume

Recommended Preparation: eligibility for English 84

4795	See Distance Education Website	B. Goodwin	ONLINE
------	--------------------------------	------------	--------

Section 4795 is a Distance Education online course. You must contact the instructor at bgoodwin@elcamino.edu before the start of the semester or you may be dropped from the course. For specific course information, please visit the Distance Education website and also read the Student Handbook for Online Courses available in the Distance Education Office or on the website at www.elcamino.edu/DistanceEd.

Fashion 44 - 3 Units

Fashion Show Production and Promotion

Prerequisite: one of the following courses: Fashion 1, Fashion 4, Fashion 10, Fashion 15, Fashion 20, Fashion 27, Fashion 28, Fashion 31, Fashion 35, or Fashion 41 with a minimum grade of C in prerequisite or equivalent

Note: formerly Fashion 42abc

7550	2:30-3:20pm T LEC	V. Ashley	ITEC 225A
	3:45-5:10pm TTh LAB	V. Ashley	ITEC 225A
	2:30-3:35pm Th LEC	V. Ashley	ITEC 225A

Section #	Time	Instructor	Room #	Section #	Time	Instructor	Room #
-----------	------	------------	--------	-----------	------	------------	--------

Fashion 95abcd - 2-4 Units

Cooperative Work Experience Education

Enrollment Limitation: Employment or volunteer work in a position related to the student's major or career goal by the second week of the semester. Completion of or current enrollment in one course from the major.

Note: To register, students must fill out a CWEE application and contact the CWEE instructor by the second week of the semester. Applications/Instructors are available in the Industry and Technology Division Office. The following scale reflects the equivalent units for hours worked:

2 Units = 10 hours worked per week

3 Units = 15 hours worked per week

4 Units = 20 hours worked per week

Students must be enrolled in a minimum of 7 units (including CWEE); contact the Industry and Technology Division Office at (310) 660-3600 for more information.

7553 15 Hours to be arranged V. Ashley

Fashion 99 - 1-3 Units

Independent Study

Enrollment Limitation: Two courses in Fashion with a minimum grade of B in each and acknowledgement by the instructor with whom the student will work

Note: Students register for class after the academic term begins with the acknowledgement of the instructor and the Division Dean. Refer to the El Camino College Catalog for eligibility requirements.

7554 2.00 Hours to be arranged V. Ashley

Enrollment in Independent Study is contingent upon approval by the instructor and Division Dean. Independent Study forms are available in the Industry and Technology Division Office.

Film/Video

(Division of Fine Arts 310-660-3715)

Film/Video 110 - 3 Units

Film Analysis and Appreciation

Recommended Preparation: eligibility for English 1A

Note: Film/Video 1

4901 7:45-9:10am MW LEC K. O'BrienMUSI 134

4902 9:30-10:55am MW LEC StaffMUSI 134

4904 2:00-5:10pm T LEC J. CrumMUSI 205

4906 2:00-5:10pm Th LEC StaffMUSI 204

Evening Hours

4907 6:00-9:10pm W LEC L. AlmoARTB 106

Film/Video 114 - 3 Units

Story Development

Prerequisite: English 1A with a minimum grade of C

Note: formerly Film/Video 4

4914 7:45-9:10am TTh LEC K. O'BrienMUSI 1

Film/Video 120 - 3 Units

Introduction to Film/Video Production

Recommended Preparation: eligibility for English 1A

Note: formerly Film/Video 20

4915 1:00-4:35pm M LEC StaffMUSI 134

Class will not meet on January 18, 2016.

Film/Video 121 - 3 Units

Audio Production

Note: formerly Film/Video 21

4916 9:00-11:10am F LEC L. AlmoMUSI 1

11:10-2:30pm F LEC L. AlmoMUSI 1

Section 4916 meets from: January 22 to May 13, 2016. Class will not meet on Friday, February 12, 2016.

Film/Video 122 - 3 Units

Production I

Prerequisite: Film/Video 120 with a minimum grade of C

Note: Film/Video 22

4919 9:30-10:20am M LEC K. O'BrienMUSI 1

10:20-11:45am M LAB K. O'BrienMUSI 1

9:30-10:35am W LEC K. O'BrienMUSI 1

10:35-12:00pm W LAB K. O'BrienMUSI 1

Film/Video 124 - 3 Units

Production Planning

Recommended Preparation: eligibility for English 1A

Note: formerly Film/Video 24

4921 11:15-12:40pm TTh LEC L. AlmoMUSI 1

Film/Video 128 - 3 Units

Television Production

Note: formerly Film/Video 28

4923 2:00-2:50pm T LEC L. AlmoMUSI 1

2:50-4:15pm T LAB L. AlmoMUSI 1

2:00-3:05pm Th LEC L. AlmoMUSI 1

3:05-4:30pm Th LAB L. AlmoMUSI 1

Film/Video 236 - 3 Units

Editing

Note: formerly Film/Video 36

4927 9:30-10:20am T LEC K. O'BrienMUSI 2

10:20-11:45am T LAB K. O'BrienMUSI 2

9:30-10:35am Th LEC K. O'BrienMUSI 2

10:35-12:00pm Th LAB K. O'BrienMUSI 2

Fire and Emergency Technology

(Division of Industry & Technology 310-660-3600)

Paramedic Program - Applications and information may be obtained from the Industry and Technology Division Office in Technical Arts Room 102 or by calling (310) 660-3593 extension 6589.

Fire and Emergency Technology 1 - 3 Units

Fire Protection Organization

Recommended Preparation: eligibility for English 1A

7570 7:45-9:10am TTh LEC L. MacPherson ITEC 214

7572 9:30-10:55am TTh LEC L. MacPherson ITEC 214

Evening Hours

7576 6:30-9:40pm Th LEC T. Dennis ITEC 214

4793 See Distance Education Website..... K. Coffelt..... ONLINE

Section 4793 is a Distance Education online course. You must attend the first class meeting on Wednesday, January 20, from 6:00 p.m. to 8:00 p.m., in ITEC 111 or you may be dropped from the course. For specific course information, please visit the Distance Education website and also read the Student Handbook for Online Courses available in the Distance Education Office or on the website at www.elcamino.edu/DistanceEd.

Fire and Emergency Technology 2 - 3 Units

Fire Prevention Technology

Recommended Preparation: Fire and Emergency Technology 1 or 15 or equivalent; English 84 or eligibility for English 1A

7578 6:30-9:40pm W LEC W. Warren ITEC 223

Fire and Emergency Technology 5 - 3 Units

Fire Behavior and Combustion

Recommended Preparation: Fire and Emergency Technology 1; eligibility for English 1A

7579 9:30-1:05pm M LEC K. Huben ITEC 223

Class will not meet on January 18, 2016.

Fire and Emergency Technology 6 - 3 Units

Building Construction for Fire Protection

Recommended Preparation: Fire and Emergency Technology 1; eligibility for English 1A

7580 1:30-5:05pm M LEC K. Huben ITEC 223

Class will not meet on January 18, 2016.

Evening Hours

7581 6:30-9:50pm M LEC W. Melendez FA

Section 7581 meets at El Camino College Fire Academy, 206 West Beach Street, Inglewood, CA 90302.

Fire and Emergency Technology 10 - 3 Units

Hazardous Materials

Recommended Preparation: Fire and Emergency Technology 1 or 15 or equivalent; Fire and Emergency Technology 14 or equivalent; English 84 or eligibility for English 1A

7582 6:30-9:40pm W LEC L. MacPherson ITEC 214

Section #	Time	Instructor	Room #	Section #	Time	Instructor	Room #
Fire and Emergency Technology 11 - 3 Units				Fire and Emergency Technology 133 - 6.5 Units			
<i>Arson Detection and Control</i>				<i>Basic and Advanced Life Support</i>			
Recommended Preparation: Fire and Emergency Technology 1 or 15 or equivalent; English 84 or eligibility for English 1A				Enrollment Limitation: Admission to Paramedical Technician Program			
7585	1:30-4:40pm W LEC	W. Warren	ITEC 214	7973	9:00 Hours to be arranged	M. Ferguson	PTI
Fire and Emergency Technology 15 - 12 Units				Section 7973 meets for 13 weeks from: January 4 to March 21, 2016. The class meets at Paramedic Training Institute, 10100 Pioneer Blvd., Suite 200, Santa Fe Springs, CA 90670.			
<i>Fire Academy</i>				Fire and Emergency Technology 134 - 4 Units			
Prerequisite: 1. Fire and Emergency Technology 1 with a minimum grade of C or equivalent; 2. Possession of a National Registry Card or possession of a valid Emergency Medical Technician (EMT) license; 3. Pass the Fire Fighter Physical Agility Test (FPAT) or pass the Candidate Physical Agility Test (CPAT) 4. Pass a physical examination according to the National Fire Protection Association (NFPA) Standard #1582; 5. Possess a valid California driver's license				<i>Medical Emergencies</i>			
Note: Students must apply through the Fire and Emergency Technology Department, Technical Arts 102. Once accepted into the academy, college registration will take place on the first day of class.				Enrollment Limitation: Admission to Paramedical Technician Program			
7587	8:00-11:50am MTWThF LEC	W. Melendez	FA	7974	6:00 Hours to be arranged	M. Ferguson	PTI
	1:00-4:50pm MTWThF LAB	W. Melendez	FA		1:00 Hours to be arranged	M. Ferguson	PTI
Section 7587 meets for 10 weeks from: January 19, 2016 to April 6, 2016. Section 7587 meets at El Camino College Fire Academy, 206 West Beach Street, Inglewood, CA 90302. In order to attend the Fire Academy, students will be required to apply during open enrollment.				Section meets for 13 weeks from: January 4 to March 21, 2016. The class meets at Paramedic Training Institute, 10100 Pioneer Blvd., Suite 200, Santa Fe Springs, CA 90670.			
7589	5:30-9:30pm TWTh LEC	W. Melendez	FA	Fire and Emergency Technology 135 - 2 Units			
	8:00-12:00pm SSu LAB	W. Melendez	FA	<i>Traumatic Emergencies</i>			
Section 7589 meets at El Camino College Fire Academy, 206 West Beach Street, Inglewood, CA 90302. In order to attend the Fire Academy, students will be required to apply during open enrollment.				Enrollment Limitation: Admission to Paramedical Technician Program			
Fire and Emergency Technology 20 - 3 Units				7975	3:00 Hours to be arranged	M. Ferguson	PTI
<i>Fire Protection Equipment and Systems</i>				Section 7975 meets for 13 weeks from: January 4 to March 21, 2016. The class meets at Paramedic Training Institute, 10100 Pioneer Blvd., Suite 200, Santa Fe Springs, CA 90670.			
Recommended Preparation: eligibility for English 1A				Fire and Emergency Technology 136 - 2 Units			
7590	9:30-12:40pm W LEC	K. Huben	ITEC 223	<i>Special Patient Emergencies</i>			
Fire and Emergency Technology 3 - 3 Units				Enrollment Limitation: Admission to Paramedical Technician Program			
<i>Fundamentals of Personal Fire Safety and Survival</i>				7976	3:00 Hours to be arranged	M. Ferguson	PTI
Recommended Preparation: Fire and Emergency Technology 1 and eligibility for English 1A				Section 7976 meets for 13 weeks from: January 4 to March 21, 2016. The class meets at Paramedic Training Institute, 10100 Pioneer Blvd., Suite 200, Santa Fe Springs, CA 90670.			
Evening Hours				Fire and Emergency Technology 137 - 2 Units			
7573	6:30-9:40pm M LEC	W. Warren	ITEC 223	<i>Emergency Medical Services (EMS)/Legal Aspects/Documentation</i>			
Class will not meet on January 18, 2016.				Enrollment Limitation: Admission to Paramedical Technician Program			
Fire and Emergency Technology 128 - 3 Units				7977	3:00 Hours to be arranged	M. Ferguson	PTI
<i>Paramedic Preparation Course</i>					1:00 Hours to be arranged	M. Ferguson	PTI
Recommended Preparation: six months experience as an Emergency Medical Technician (EMT) or equivalent				Section 7977 meets for 13 weeks from: January 4 to March 21, 2016. The class meets at Paramedic Training Institute, 10100 Pioneer Blvd., Suite 200, Santa Fe Springs, CA 90670.			
7917	16:00 Hours to be arranged	M. Malonzo	UPPP	Fire and Emergency Technology 138 - 3 Units			
Section 7917 meets for 4 weeks from: February 22 to March 17, 2016, at the UCLA Center for Prehospital Care, 5220 Pacific Concourse Drive, Suite 135, Los Angeles, CA 90045.				<i>Paramedic Clinical Internship</i>			
7918	16:00 Hours to be arranged	M. Malonzo	UPPP	Prerequisite: Fire and Emergency Technology 130, 131, 132, 133, 134, 135, 136 and 137 with a minimum grade of C in each prerequisite course			
Section 7918 meets for 4 week from: March 28 to April 21, 2016, at the UCLA Center for Prehospital Care, 5220 Pacific Concourse Drive, Suite 135, Los Angeles, CA 90045.				Enrollment Limitation: admission to Paramedical Technician Program			
Fire and Emergency Technology 130 - 2 Units				7968	40:00 Hours to be arranged	M. Ferguson	PTI
<i>Basic Prehospital Care Principles</i>				Section 7968 meets for 4 weeks from: December 31, 2015 to January 27, 2016. The class meets at Paramedic Training Institute, 10100 Pioneer Blvd., Suite 200, Santa Fe Springs, CA 90670.			
Enrollment Limitation: Admission to Paramedical Technician Program				7978	40:00 Hours to be arranged	M. Ferguson	PTI
7970	3:00 Hours to be arranged	M. Ferguson	PTI	Section 7978 is a 4 week course that meets from: March 22 to May 3, 2016. The class meets at the Los Angeles County Paramedic Institute, 10100 Pioneer Boulevard, Suite 220, Santa Fe Springs, CA 90670.			
Section 7970 meets for 13 weeks from: January 4 to March 21, 2016. The class meets at Paramedic Training Institute, 10100 Pioneer Blvd., Suite 200, Santa Fe Springs, CA 90670.				Fire and Emergency Technology 139 - 8.5 Units			
Fire and Emergency Technology 131 - 1.5 Units				<i>Paramedic Field Internship</i>			
<i>Field Assessing and Reporting</i>				Prerequisite: Fire and Emergency Technology 138 with a minimum grade of C			
Enrollment Limitation: Admission to Paramedical Technician Program				Enrollment Limitation: admission to Paramedical Technician program			
7971	2:00 Hours to be arranged	M. Ferguson	PTI	7969	60:00 Hours to be arranged	M. Ferguson	PTI
	1:00 Hours to be arranged	M. Ferguson	PTI	Section 7969 meets for 8 weeks from: January 28, 2016, to March 28, 2016. The class meets at Paramedic Training Institute, 10100 Pioneer Blvd., Suite 200, Santa Fe Springs, CA 90670.			
Section 7971 meets for 13 weeks from: January 4 to March 21, 2016. The class meets at Paramedic Training Institute, 10100 Pioneer Blvd., Suite 200, Santa Fe Springs, CA 90670.				Fire and Emergency Technology 144 - Units 6			
Fire and Emergency Technology 132 - 1.5 Units				<i>Emergency Medical Technician</i>			
<i>Prehospital Care Pharmacology</i>				Prerequisite: Possession of a current Cardiopulmonary Resuscitation (CPR) card (Healthcare Provider Card from the American Heart Association or Professional Rescuer Card from the American Red Cross). Card must not expire less than six months from start date of class.			
Enrollment Limitation: Admission to Paramedical Technician Program				7601	9:00-11:30am MTh LEC	R. Carey	ITEC 222
7972	2:00 Hours to be arranged	M. Ferguson	PTI		1:00-4:10pm M LAB	R. Carey	ITEC 222
	1:00 Hours to be arranged	M. Ferguson	PTI	7603	9:00-11:40am T LEC	R. Carey	ITEC 222
Section 7972 meets for 13 weeks from: January 4 to March 21, 2016. The class meets at Paramedic Training Institute, 10100 Pioneer Blvd., Suite 200, Santa Fe Springs, CA 90670.					1:00-4:10pm T LAB	R. Carey	ITEC 222
					1:00-3:40pm Th LEC	R. Carey	ITEC 222
				7605	9:00-11:30am W LEC	R. Carey	ITEC 222
					1:00-4:10pm W LAB	R. Carey	ITEC 222
					4:00-6:30pm Th LEC	R. Carey	ITEC 222

Section #	Time	Instructor	Room #	Section #	Time	Instructor	Room #
7609	9:00-11:30am S LEC	R. Carey	ITEC 222				
	12:30-3:40pm S LAB	R. Carey	ITEC 222				
	4:30-7:00pm S LEC	R. Carey	ITEC 222				
Section 7609 meets on Saturdays. The first class meeting will be Saturday, January 16, 2016. Class will not meet on Saturday, March 12, 2016.							
Evening Hours							
7607	5:00-7:30pm MW LEC	R. Carey	ITEC 222				
	5:00-8:10pm T LAB	R. Carey	ITEC 222				

First Aid

(Division of Health Sciences & Athletics 310-660-3545)

First Aid 1 - 3 Units

First Aid, Cardiopulmonary Resuscitation (CPR) and Basic Emergency Care

Recommended Preparation: eligibility for English A or English 84

Note: Certifying agencies charge an administrative fee for students who pass the exams and wish to receive certification. Obtaining certification documentation from these agencies is optional. Students may be required to obtain proof of certification for other needs or outside agency requirements. El Camino College is not a certifying agency.

8056	7:45-9:10am MW LEC	T. Granger	PE-S 209
8058	7:45-9:10am TTh LEC	T. Granger	PE-S 209
8060	9:30-10:55am TTh LEC	C. Stanbury	PE-S 209
8061	11:15-12:40pm MW LEC	D. Roman	PE-S 209
8062	11:15-12:40pm TTh LEC	C. Stanbury	PE-S 209
8065	1:00-2:25pm MW LEC	T. Granger	PE-S 209

Evening Hours

8068	5:30-6:55pm TTh LEC	J. Sears	PE-S 209
4578	See Distance Education Website	T. Granger	ONLINE
	5:00-6:30pm W LEC	T. Granger	PE-S 209
Section 4578 is a Distance Education hybrid course that includes both online instruction and weekly on-campus class meetings. You must attend the first class meeting on Wednesday, January 20, from 5:00 p.m. to 6:30 p.m., in PE-S 209 or you may be dropped from the course. This section will meet on campus every Wednesday, from 5:00 p.m. to 6:30 p.m., in PE-S 209. For specific course information, please visit the Distance Education website and also read the Student Handbook for Online Courses available in the Distance Education Office or on the website at www.elcamino.edu/DistanceEd.			

French

(Division of Humanities 310-660-3316)

French 1 - 4 Units

Elementary French I

Recommended Preparation: eligibility for English 1A

Note: This course is comparable to two years of high school French.

6700	7:30-9:05am MWF LEC	E. Berman	H 105
6704	9:15-10:50am MWF LEC	A. Cummings	H 107
6705	9:15-10:50am MWF LEC	Staff	ADM 207
6706	11:45-1:20pm MWF LEC	Staff	ADM 207

Evening Hours

6708	6:30-9:00pm MW LEC	Z. Chakhchir	H 107
------	--------------------	--------------	-------

French 2 - 4 Units

Elementary French II

Prerequisite: French 1 with a minimum grade of C or equivalent

Note: The prerequisite for this course is comparable to two years of high school French.

6712	7:30-9:05am MWF LEC	A. Cummings	H 107
6714	11:45-1:20pm MWF LEC	A. Cummings	H 107

French 3 - 4 Units

Intermediate French I

Prerequisite: French 2 with a minimum grade of C or equivalent

Note: The prerequisite for this course is comparable to three years of high school French.

6720	9:15-10:50am MWF LEC	E. Berman	H 105
------	----------------------	-----------	-------

French 4 - 4 Units

Intermediate French II

Prerequisite: French 3 with a minimum grade of C or equivalent

Note: The prerequisite for this course is comparable to four years of high school French.

6724	11:45-1:20pm MWF LEC	E. Berman	H 105
------	----------------------	-----------	-------

French 21 - 2 Units

Beginning Conversational French

Prerequisite: French 1 with a minimum grade of C or equivalent

Note: formerly French 21ab

6729	1:30-2:20pm M LEC	Staff	H 105
	1:30-2:35pm W LEC	Staff	H 105

Section 6729 is combined with Section 6733.

French 22 - 2 Units

Intermediate Conversational French

Prerequisite: French 2, French 21 with a minimum grade of C in prerequisite or equivalent

Note: Formerly French 22ab

6733	1:30-2:20pm M LEC	Staff	H 105
	1:30-2:35pm W LEC	Staff	H 105

Section 6733 is combined with Section 6729.

Geography

(Division of Natural Sciences 310-660-3343)

Geography 1 - 3 Units

Physical Geography

Recommended Preparation: English 84

1401	7:45-9:10am MW LEC	J. Gard	NATS 219
1402	7:45-9:10am TTh LEC	J. Gard	NATS 219
1403	9:30-10:55am MW LEC	J. Gard	NATS 219
1404	9:30-10:55am TTh LEC	R. Donegan	NATS 219
1405	11:15-12:40pm MW LEC	J. Gard	NATS 219
1406	11:15-12:40pm TTh LEC	R. Donegan	NATS 219

Evening Hours

1408	6:00-9:10pm W LEC	R. Donegan	NATS 219
------	-------------------	------------	----------

Geography 2 - 3 Units

Cultural Geography

Recommended Preparation: eligibility for English 1A

1418	3:00-4:25pm MW LEC	I. Neyman	NATS 205
------	--------------------	-----------	----------

Evening Hours

1419	6:00-9:10pm Th LEC	M. Ebner	NATS 205
------	--------------------	----------	----------

Geography 5 - 3 Units

World Regional Geography

Recommended Preparation: eligibility for English 1A

1420	11:15-12:40pm MW LEC	M. Ebner	NATS 205
1422	11:15-12:40pm TTh LEC	M. Ebner	NATS 205
1423	1:00-2:25pm MW LEC	M. Ebner	NATS 205

Section 1423 is designed for students in the Honors Transfer Program.

Evening Hours

1425	6:00-9:10pm W LEC	K. Jones	NATS 205
------	-------------------	----------	----------

Geography 6 - 1 Unit

Physical Geography Laboratory

Prerequisite: Geography 1 with a minimum grade of C or concurrent enrollment

1426	2:00-5:10pm W LAB	K. Jones	PHYS 108
1427	2:00-5:10pm Th LAB	M. Ebner	NATS 219

Geography 7 - 3 Units

Geography of California

Recommended Preparation: eligibility for English 1A

1428	9:30-10:55am TTh LEC	J. Gard	NATS 205
------	----------------------	---------	----------

Section #	Time	Instructor	Room #	Section #	Time	Instructor	Room #
-----------	------	------------	--------	-----------	------	------------	--------



Geology

(Division of Natural Sciences 310-660-3343)

Geology 1 - 3 Units

Physical Geology

Recommended Preparation: English 84

Note: Four units of laboratory science credit will be granted with concurrent or subsequent enrollment in a geology laboratory course.

1430	7:45-9:10am MW LEC	J. Hall	NATS 206
1431	9:00-12:10pm F LEC	C. Weaver	NATS 206

Section 1431 will not meet on Friday, February 12 and March 18, 2016.

1432	9:30-10:55am MW LEC	R. Bouse	NATS 206
1434	9:30-10:55am TTh LEC	C. Herzig	NATS 206
1436	11:15-12:40pm TTh LEC	J. Holliday	NATS 206

Evening Hours

1440	6:00-9:10pm T LEC	C. Herzig	NATS 219
4855	See Distance Education Website	S. Di Fiori	ONLINE

Section 4855 is a Distance Education online course. You must attend the first class meeting, on Tuesday, January 19, from 7:00 p.m. to 8:25 p.m., in NATS 206 or you may be dropped from the course. For specific course information, please visit the Distance Education website and also read the Student Handbook for Online Courses available in the Distance Education Office or on the website at www.elcamino.edu/DistanceEd.

Geology 3 - 1 Unit

Physical Geology Laboratory

Prerequisite: Geology 1 with a minimum grade of C or concurrent enrollment

1443	2:00-5:10pm T LAB	Staff	NATS 219
------	-------------------	-------	----------

Evening Hours

1444	6:00-9:10pm W LAB	J. Holliday	NATS 206
------	-------------------	-------------	----------

Geology 6 - 4 Units

Earth Science in Education

Recommended Preparation: eligibility for English 1A

1445	2:00-5:10pm M LEC	C. Herzig	NATS 219
	2:00-5:10pm W LAB	C. Herzig	NATS 219

Geology 15 - 3 Units

Natural Disasters

Recommended Preparation: eligibility for English 84

1446	3:00-4:25pm M LEC	S. Di Fiori	NATS 206
	3:00-4:25pm W LEC	S. Di Fiori	LS 134

Section 1446 will be taught in a computer-assisted instruction classroom. No prior computer experience is required.

Geology 34 - 1 Unit

Geology Laboratory of Southeastern California

Prerequisite: Geology 1 with a minimum grade of C or concurrent enrollment

Recommended Preparation: English 84

Note: Credit may be earned in Geology 30, 32, 34, and 36; however, only one course (one unit) will be transferable. Some labs will be held in the field on weekends at arranged times. UC does not accept Geology 30, 32, 34, or 36 for the Physical Science laboratory requirement.

Evening Hours

1449	6:00-9:10pm Th LAB	C. Herzig	NATS 206
------	--------------------	-----------	----------

Section 1449 meets from: January 21 to March 10, 2016. Geology 34 meets on 6 evenings. In addition, students must attend a 4 day field trip.

German

(Division of Humanities 310-660-3316)

German 1 - 4 Units

Elementary German I

Recommended Preparation: eligibility for English 1A

Note: This course is comparable to two years of high school German.

6753	1:00-3:30pm TTh LEC	N. De Carlo	H 107
------	---------------------	-------------	-------

German 2 - 4 Units

Elementary German II

Prerequisite: German 1 with a minimum grade of C or equivalent

Note: The prerequisite for this course is comparable to two years of high school German.

Evening Hours

6755	6:30-9:00pm MW LEC	C. Stevens	H 108
------	--------------------	------------	-------

History

(Division of Behavioral & Social Sciences 310-660-3735)

History 101 - 3 Units

United States History to 1877

Recommended Preparation: eligibility for English 1A

2300	7:45-9:10am MW LEC	H. Herrera Thomas	SOCS 127
2302	7:45-9:10am TTh LEC	H. Herrera Thomas	SOCS 205

Section 2302 is designed for students in the First Year Experience Program.

2304	9:30-10:55am MW LEC	A. Jaaska	ARTB 307
2306	9:30-10:55am MW LEC	L. Smith	SOCS 118
2308	9:30-10:55am TTh LEC	E. Rader	SOCS 209

Section 2308 includes online class assignments.

2310	9:30-10:55am TTh LEC	K. Resnick	SOCS 205
2312	9:30-12:40pm F LEC	E. Pacas	SOCS 119

2314	11:15-12:40pm TTh LEC	A. Verge	ARTB 354
2316	1:00-2:25pm WF LEC	T. Keville	SOCS 212
2318	2:00-3:25pm MW LEC	E. Rader	SOCS 209

Section 2318 includes online class assignments.

2320	2:00-3:25pm TTh LEC	P. Swendson	SOCS 212
2322	2:00-3:25pm TTh LEC	S. Panski	SOCS 207
2324	4:00-5:25pm MW LEC	E. Rader	SOCS 209

Section 2324 includes online class assignments.

2328	6:00-9:10pm T LEC	P. Swendson	SOCS 212
4150	See Distance Education Website	D. Black	ONLINE

Section 4150 is a Distance Education online course. You must contact the instructor at dblack@elcamino.edu before the start of the semester or you may be dropped from the course. For specific course information, please visit the Distance Education website and also read the Student Handbook for Online Courses available in the Distance Education Office or on the website at www.elcamino.edu/DistanceEd.

4151	See Distance Education Website	D. Black	ONLINE
------	--------------------------------	----------	--------

Section 4151 is a Distance Education online course. You must contact the instructor at dblack@elcamino.edu before the start of the semester or you may be dropped from the course. For specific course information, please visit the Distance Education website and also read the Student Handbook for Online Courses available in the Distance Education Office or on the website at www.elcamino.edu/DistanceEd.

4152	See Distance Education Website	S. Panski	ONLINE
------	--------------------------------	-----------	--------

Section 4152 is a Distance Education online course. You must contact the instructor at spanski@elcamino.edu before the start of the semester or you may be dropped from the course. For specific course information, please visit the Distance Education website and also read the Student handbook for Online Courses available in the Distance Education office or on the website at www.elcamino.edu/DistanceEd.

History 102 - 3 Units

United States History from 1877 to the Present

Recommended Preparation: eligibility for English 1A

2332	7:45-9:10am MW LEC	L. Smith	SOCS 118
2336	7:45-9:10am TTh LEC	D. Walker	SOCS 119
2338	8:00-9:25am WF LEC	J. Arrieta	JSHS

Section 2338 meets at Junipero Serra High School, 14830 South Van Ness Avenue, Gardena, CA 90249.

2340	9:30-10:55am MW LEC	A. Verge	ARTB 354
------	---------------------	----------	----------

Section 2340 is designed for students in the Honors Transfer Program.

Section #	Time	Instructor	Room #	Section #	Time	Instructor	Room #
2342	9:30-10:55am MW LEC	C. Gold	SOCS 123	History 128 - 3 Units			
Section 2342 includes online classroom instruction and/or online class assignments.				<i>History of California</i>			
Recommended Preparation: eligibility for English 1A							
2344	9:30-10:55am TTh LEC	A. Verge	ARTB 354	2418	11:15-12:40pm MW LEC	A. Verge	ARTB 354
2346	9:30-10:55am WF LEC	T. Keville	SOCS 212	History 140 - 3 Units			
2348	9:30-12:40pm F LEC	K. Resnick	SOCS 121	<i>History of Early Civilizations</i>			
2350	11:15-12:40pm MW LEC	C. Gold	SOCS 123	Recommended Preparation: eligibility for English 1A			
Section 2350 includes online classroom instruction and/or online class assignments.				2420	7:45-9:10am MW LEC	F. Baker	SOCS 117
2354	11:15-12:40pm TTh LEC	J. Baranski	SOCS 118	Section 2420 includes online class assignments.			
2356	11:15-12:40pm WF LEC	T. Keville	SOCS 212	2422	7:45-9:10am TTh LEC	J. Suarez	SOCS 127
2364	1:00-2:25pm MW LEC	J. Baranski	SOCS 206	Section 2422 includes online classroom instruction and/or online class assignments.			
2368	2:00-3:25pm TTh LEC	A. Verge	ARTB 354	2424	11:15-12:40pm TTh LEC	J. Suarez	SOCS 127
2370	2:00-3:25pm TTh LEC	J. Baranski	SOCS 118	Section 2424 is designed for students in the First Year Experience Program. Section 2424 includes online classroom instruction and/or online class assignments.			
Evening Hours				Evening Hours			
2374	6:00-9:10pm T LEC	J. Baranski	SOCS 121	2426	6:00-9:10pm W LEC	J. Suarez	SOCS 127
2376	6:00-9:10pm Th LEC	P. Swendson	SOCS 212	Section 2426 includes online classroom instruction and/or online class assignments.			
4153	See Distance Education Website	C. Gold	ONLINE	4158	See Distance Education Website	J. Suarez	ONLINE
Section 4153 is a Distance Education online course. You must contact the instructor at cgold@elcamino.edu before the start of the semester or you may be dropped from the course. For specific course information, please visit the Distance Education website and also read the Student Handbook for Online Courses available in the Distance Education Office or on the website at www.elcamino.edu/DistanceEd .				Section 4158 is a Distance Education online course. You must contact the instructor at jsuarez@elcamino.edu before the start of the semester or you may be dropped from the course. For specific course information, please visit the Distance Education website and also read the Student Handbook for Online Courses available in the Distance Education Office or on the website at www.elcamino.edu/DistanceEd .			
4154	See Distance Education Website	C. Gold	ONLINE	History 141 - 3 Units			
Section 4154 is a Distance Education online course. You must contact the instructor at cgold@elcamino.edu before the start of the semester or you may be dropped from the course. For specific course information, please visit the Distance Education website and also read the Student Handbook for Online Courses available in the Distance Education Office or on the website at www.elcamino.edu/DistanceEd .				<i>History of Modern Civilizations</i>			
4157	See Distance Education Website	C. Gold	ONLINE	Recommended Preparation: eligibility for English 1A			
Section 4157 is a Distance Education online course. You must contact the instructor at cgold@elcamino.edu before the start of the semester or you may be dropped from the course. For specific course information, please visit the Distance Education website and also read the Student Handbook for Online Courses available in the Distance Education Office or on the website at www.elcamino.edu/DistanceEd .				2430	9:30-10:55am MW LEC	F. Baker	SOCS 117
				Section 2430 includes online class assignments.			
				2432	11:15-12:40pm TTh LEC	F. Baker	SOCS 117
				Section 2432 includes online class assignments.			
				2434	2:00-3:25pm TTh LEC	E. Pacas	SOCS 117
				Evening Hours			
				2436	6:00-9:10pm Th LEC	E. Pacas	SOCS 201
				History 143 - 3 Units			
History 106 - 3 Units				<i>Twentieth Century World History</i>			
<i>Women and American History from 1877 to the Present</i>				Recommended Preparation: eligibility for English 1A			
Recommended Preparation: eligibility for English 1A				2438	9:30-10:55am TTh LEC	F. Baker	SOCS 117
2378	11:15-12:40pm MW LEC	J. Baranski	SOCS 206	Section 2438 includes online class assignments. History 143 is only offered in the Spring semester.			
History 106 is only offered in the Spring semester.				History 145 - 3 Units			
History 108 - 3 Units				<i>History of World Religions</i>			
<i>United States History: The American Indian Experience</i>				Recommended Preparation: eligibility for English 1A			
Recommended Preparation: eligibility for English 1A				2440	11:15-12:40pm MW LEC	F. Baker	SOCS 117
2380	11:15-12:40pm MW LEC	E. Rader	SOCS 209	History 152 - 3 Units			
2384	11:15-12:40pm TTh LEC	E. Rader	SOCS 209	<i>History of Latin America Through Independence</i>			
History 110 - 3 Units				Recommended Preparation: eligibility for English 1A			
<i>The African American in the United States to 1877</i>				2442	11:15-12:40pm TTh LEC	D. Walker	SOCS 119
Recommended Preparation: eligibility for English 1A				History 154 - 3 Units			
Evening Hours				<i>A History of Mexico</i>			
2386	6:00-9:10pm W LEC	D. Walker	SOCS 119	Recommended Preparation: eligibility for English 1A			
History 111 - 3 Units				2446	9:30-10:55am TTh LEC	J. Suarez	SOCS 127
<i>The African American in the United States, 1877 to the Present</i>				Section 2446 includes online classroom instruction and/or online class assignments.			
Recommended Preparation: eligibility for English 1A							
2388	9:30-10:55am TTh LEC	D. Walker	SOCS 119				
Section 2388 is designed for students in the Project Success Program.							
Evening Hours							
2390	6:00-9:10pm T LEC	D. Walker	SOCS 119				
History 112 - 3 Units							
<i>History of the Chicano in the United States</i>							
Recommended Preparation: eligibility for English 1A							
2400	7:45-9:10am TTh LEC	J. Arrieta	SOCS 120				
2402	9:30-10:55am MW LEC	X. Herrera	SOCS 121				
Section 2402 is designed for students in the First Year Experience Program.							
2406	11:15-12:40pm TTh LEC	X. Herrera	SOCS 121				
Evening Hours							
2408	6:00-9:10pm W LEC	I. De La O	SOCS 207				
History 122 - 3 Units							
<i>United States Social History: Cultural Pluralism in America</i>							
Recommended Preparation: eligibility for English 1A							
2410	9:30-10:55am TTh LEC	C. Gold	SOCS 123				
Section 2410 is designed for students in the Honors Transfer Program. Section 2410 includes online classroom instruction and/or online class assignments.							



Section #	Time	Instructor	Room #	Section #	Time	Instructor	Room #
-----------	------	------------	--------	-----------	------	------------	--------

Honors Transfer Program Courses

www.elcamino.edu/academics/honorstransfer
(310-660-3815)

This is a list of Honors Transfer Program courses offered this semester. Students in the Honors Transfer Program must be certain that they enroll in at least one Honors Transfer Program course.

Art 102A - 3 Units

History of Western Art - Prehistoric to Gothic

Recommended Preparation: eligibility for English 1A

Note: formerly Art 2

5032 2:00-3:25pm TTh LEC L. AlamilloARTB 103
Section 5032 is designed for students in the Honors Transfer Program.

Astronomy 20 - 3 Units

The Solar System

Recommended Preparation: eligibility for English 84

1062 4:00-5:25pm TTh LEC P. Hacking PLAN
Section 1062 is designed for students in the Honors Transfer Program.

Biology 10 - 4 Units

Fundamentals of Biology

Recommended Preparation: English 84

1110 9:30-10:55am TTh LEC N. FreemanNATS 127
11:05-12:30pm TTh LAB N. FreemanNATS 127
Section 1110 is designed for students in the Honors Transfer Program.

Biology 101 - 5 Units

Principles of Biology I

Prerequisite: Chemistry 4 with a minimum grade of C or the equivalent

Recommended Preparation: eligibility for English 1A

Note: It is recommended that Chemistry 1A be taken concurrently in preparation for Biology 102.

1153 1:30-4:40pm MW LAB B. CareyLS 105
2:00-3:25pm TTh LEC B. CareyLS 108
Section 1153 is designed for students in the Honors Transfer Program.

Business 1A - 4 Units

Financial Accounting

Recommended Preparation: eligibility for English 1A

3022 2:00-4:30pm T LEC K. Hull MBA 102
2:00-3:30pm Th LEC K. Hull MBA 102
3:40-4:30pm Th LAB K. Hull MBA 102
Section 3022 is designed for students in the Honors Transfer Program.

Chemistry 4 - 5 Units

Beginning Chemistry

Prerequisite: Mathematics 80 with a minimum grade of C or equivalent; or qualification by testing (El Camino College Mathematics Placement Test) and assessment

Recommended Preparation: eligibility for English 1A

Note: This is not an entry-level chemistry course for all majors. Please check with a counselor if in doubt. This course is the prerequisite for Chemistry 1A if a student does not meet the Chemistry 1A prerequisite of one year of high school chemistry

1226 2:30-4:35pm MW LEC S. PotterCHEM 101
2:30-3:20pm T LEC S. PotterCHEM 101
3:30-4:20pm T LAB S. PotterCHEM 101
2:00-5:10pm Th LAB S. PotterCHEM 166
Section 1226 is designed for students in the Honors Transfer Program.

Communication Studies 4 - 3 Units

Argumentation and Debate

5813 11:15-12:40pm MW LEC M. CrossmanMUSI 211
Section 5813 is designed for students in the Honors Transfer Program.

Contemporary Health 1 - 3 Units

Personal and Community Health Issues

Recommended Preparation: eligibility for English A or 84

8016 9:30-10:55am MW LEC D. LofgrenPE-S 229
Section 8016 is designed for students in the Honors Transfer Program.

Economics 1 - 3 Units

Principles of Economics: Macroeconomics

Prerequisite: Mathematics 73 or 80 with a minimum grade of C or qualification by testing (El Camino College Mathematics Placement Test) and assessment

Recommended Preparation: Economics 5; eligibility for English 1A

2246 9:30-12:40pm F LEC M. FradkinSOCS 204
Section 2246 is designed for students in the Honors Transfer Program.

English 1AH - 4 Units

Honors Reading and Composition

Prerequisite: credit in English A and credit in English 84; or English as a Second Language 53C with a minimum grade of C and English as a Second Language 52B with a minimum grade of C or qualification by testing (English or ESL Placement Test) and assessment

Note: Students may take either English 1A or English 1AH. Duplicate credit will not be awarded for English 1A and English 1AH.

6451 10:15-12:20pm MW LEC S. BachmannH 305
Section 6451 is designed for students in the Honors Transfer Program.

English 1BH - 3 Units

Honors Literature and Composition

Prerequisite: English 1A or English 1AH with a minimum grade of C in prerequisite

Note: Students may take either English 1B or English 1BH. Duplicate credit will not be awarded for English 1B and English 1BH.

6490 9:30-10:55am TTh LEC M. LeibyH 103
Section 6490 is designed for students in the Honors Transfer Program.

English 1CH - 3 Units

Honors Critical Thinking and Composition

Prerequisite: English 1A or English 1AH with a minimum grade of C in prerequisite

Note: Students may take either English 1C or English 1CH. Duplicate credit will not be awarded for English 1C and English 1CH.

6592 7:45-9:10am TTh LEC T. CodyH 110
Section 6592 is designed for students in the Honors Transfer Program.
6593 11:15-12:40pm T LEC D. BreckheimerADM 206
11:15-12:40pm Th LEC D. BreckheimerH 204
Section 6593 is designed for students in the Honors Transfer Program.
6594 11:45-12:35pm MW LEC S. WaterworthH 301
11:45-12:50pm F LEC S. WaterworthH 301
Section 6494 is designed for students in the Honors Transfer Program.

Geography 5 - 3 Units

World Regional Geography

Recommended Preparation: eligibility for English 1A

1423 1:00-2:25pm MW LEC M. EbnerNATS 205
Section 1423 is designed for students in the Honors Transfer Program.

History 102 - 3 Units

United States History from 1877 to the Present

Recommended Preparation: eligibility for English 1A

2340 9:30-10:55am MW LEC A. VergeARTB 354
Section 2340 is designed for students in the Honors Transfer Program.

History 122 - 3 Units

United States Social History: Cultural Pluralism in America

Recommended Preparation: eligibility for English 1A

2410 9:30-10:55am TTh LEC C. GoldSOCS 123
Section 2410 is designed for students in the Honors Transfer Program. Section 2410 includes online classroom instruction and/or online class assignments.

Music 112 - 3 Units

Music Cultures of the World

Recommended Preparation: eligibility for English 1A

Note: formerly Music 12

5430 11:15-12:40pm TTh LEC W. DoyleMUSI 203
Section 5430 is designed for students in the Honors Transfer Program.

Oceanography 10 - 4 Units

Introduction to Oceanography

Recommended Preparation: eligibility for English 1A

1558 1:00-4:10pm M LEC J. HollidayNATS 218
1:00-4:10pm W LAB J. HollidayNATS 218
Section 1558 is designed for students in the Honors Transfer Program.

Section #	Time	Instructor	Room #	Section #	Time	Instructor	Room #
Philosophy 101 - 3 Units				Human Development 8 - 1 Unit			
<i>Introduction to Philosophy</i>				<i>Orientation to College and Educational Planning</i>			
Recommended Preparation: eligibility for English 1A				Recommended Preparation: English 84 or English as a Second Language 52C and English A			
Note: formerly Philosophy 2				2460 9:30-11:35am T LEC Staff.....SOCS 213			
2614	11:15-12:40pm MW LEC	R. Firestone	SOCS 210	Section 2460 meets from: January 19 to March 8, 2016.			
Section 2614 is designed for students in the Honors Transfer Program.				2464 9:30-11:35am T LEC Staff.....SOCS 213			
Philosophy 120 - 3 Units				Section 2464 meets from: March 22 to May 10, 2016.			
<i>Ethics, Law and Society</i>				2466 9:30-11:35am Th LEC Staff.....SOCS 213			
Recommended Preparation: eligibility for English 1A				Section 2466 meets from: January 21 to March 10, 2016.			
Note: formerly Philosophy 23				2468 9:30-11:35am Th LEC Staff.....SOCS 213			
2698	7:45-9:10am TTh LEC	J. Thureson	SOCS 206	Section 2468 meets from: March 24 to May 12, 2016.			
Section 2698 is designed for students in the Honors Transfer Program.				2474 1:00-4:00pm M LEC G. Clark.....SOCS 213			
Political Science 1 - 3 Units				Section 2474 is designed for students in the Special Resource Center. Section 2474 meets from: January 25 to March 7, 2016.			
<i>Governments of the United States and California</i>				2476 1:00-3:05pm W LEC N. Burruss.....SOCS 204			
Recommended Preparation: eligibility for English 1A				Section 2476 meets from: January 20 to March 9, 2016.			
2726	9:30-10:55am TTh LEC	E. Munoz	SOCS 212	2478 1:00-3:05pm W LEC N. Burruss.....SOCS 204			
Section 2726 is designed for students in the Honors Transfer Program.				Section 2478 meets from: March 23 to May 11, 2016.			
Political Science 10 - 3 Units				Evening Hours			
<i>Introduction to International Relations</i>				2484 6:00-8:05pm M LEC H. Nguyen.....SOCS 203			
Recommended Preparation: Political Science 1; eligibility for English 1A				Section 2484 meets from: March 21 to May 9, 2016.			
2776	9:30-12:40pm F LEC	V. Chaney	SOCS 203	Human Development 10 - 3 Units			
Section 2776 is designed for students in the Honors Transfer Program.				<i>Strategies for Creating Success in College and in Life</i>			
Psychology 3 - 3 Units				Recommended Preparation: English 84 or ESL 52B and English A or ESL 53C			
<i>Critical Thinking and Psychology</i>				2486 7:45-9:10am TTh LEC Staff.....SOCS 213			
Prerequisite: English 1A with a minimum grade of C				2488 7:45-9:10am WF LEC Y. Chu.....SOCS 202			
Note: This course satisfies the critical thinking/English composition requirement of IGETC and the critical thinking requirement of the CSU transfer pattern.				Section 2488 is designed for students in the First Year Experience Program.			
2794	11:15-12:40pm TTh LEC	A. Simon	ARTB 322	2490 9:30-10:55am MW LEC A. La Coe.....ARTB 317			
Section 2794 is designed for students in the Honors Transfer Program.				2494 9:30-10:55am WF LEC Y. Chu.....SOCS 202			
Sociology 101 - 3 Units				2498 9:30-10:55am TTh LEC J. Soden.....SOCS 203			
<i>Introduction to Sociology</i>				2500 9:30-10:55am TTh LEC K. Daniel-Digregorio.....SOCS 204			
Prerequisite: eligibility for English 1A				Section 2500 is designed for students in the First Year Experience Program.			
2952	1:00-2:25pm MW LEC	F. Dowden	SOCS 202	2502 9:30-10:55am TTh LEC W. Hoanzl.....COMM 304			
Section 2952 is designed for students in the Honors Transfer Program. Section 2952 includes online class assignments.				Section 2502 is designed for students in the Special Resource Center.			
Spanish 1 - 4 Units				2504 9:30-12:40pm F LEC H. Nguyen.....SOCS 213			
<i>Elementary Spanish I</i>				Section 2504 is designed for students in the First Year Experience Program.			
Recommended Preparation: eligibility for English 1A				2506 11:15-12:40pm MW LEC K. Daniel-Digregorio.....SOCS 204			
Note: Approved by State Department of Education as an ethnic studies course. This course is comparable to two years of high school Spanish.				2508 11:15-12:40pm MW LEC J. Soden.....SOCS 203			
6912	9:45-11:20am MWF LEC	A. Moina	H 106	2510 11:15-12:40pm TTh LEC K. Daniel-Digregorio.....SOCS 204			
Section 6912 is designed for students in the Honors Transfer Program.				2512 11:15-12:40pm TTh LEC J. Soden.....SOCS 203			
				2520 2:00-3:25pm TTh LEC K. Daniel-Digregorio.....SOCS 204			
				Evening Hours			
				2524 6:00-9:10pm W LEC J. Soden.....SOCS 203			
				Human Development 20 - 1 Unit			
				<i>Navigating the Transfer Process</i>			
				Recommended Preparation: English 84 or ESL 52C and English A or ESL 53C			
				2546 8:30-10:35am W LEC R. Lozano.....SOCS 213			
				Section 2546 is designed for students in the First Year Experience Program. Section 2546 meets from: January 20 to March 9, 2016.			
				4169 See Distance Education Website V. Haynes.....ONLINE			
				9:30-10:50am M LEC V. Haynes.....SOCS 208			
				Section 4169 is designed for students in the First Year Experience Program. Section 4169 is a Distance Education hybrid course that includes both online instruction and weekly on-campus class meetings. You must attend the first class meeting on January 25, from 9:30 a.m. to 10:50 a.m., in SOCS 208 or you may be dropped from the course. This section will meet on campus every Monday, from 9:30 a.m. to 10:50 a.m., in SOCS 208. For specific course information, please visit the Distance Education website and also read the Student Handbook for Online Courses available in the Distance Education Office or on the website at www.elcamino.edu/DistanceEd.			
				Human Development 115 - 3 Units			
				<i>Career Development Across the Lifespan</i>			
				Recommended Preparation: English 84 or English as a Second Language 52B and English A or English as a Second Language 53C			
				2548 7:45-9:10am TTh LEC Y. Chu.....SOCS 202			
				Section 2548 is designed for students in the First Year Experience Program.			
				2550 9:30-10:55am TTh LEC Y. Chu.....SOCS 202			
				2554 11:15-12:40pm WF LEC Y. Chu.....SOCS 202			

Human Development

(Division of Behavioral & Social Sciences 310-660-3735)

Human Development 5 - 1 Unit

<i>Career and Life Planning</i>			
Recommended Preparation: English 84 or ESL 52C and English A			
2450	1:00-4:00pm M LEC	J. Soden	SOCS 203
Section 2450 meets from: January 25 to March 7, 2016.			
2452	1:00-3:05pm M LEC	J. Soden	SOCS 203
Section 2452 meets from: March 21 to May 9, 2016.			
2454	1:00-4:00pm M LEC	T. Casas	SOCS 204
Section 2454 is designed for students in the Project Success Program. Section 2454 meets from: January 25 to March 7, 2016.			
2458	2:00-4:05pm T LEC	G. Castro	SOCS 213
Section 2458 is designed for students in the Puente Program. Section 2458 meets from: January 19 to March 8, 2016.			

Section #	Time	Instructor	Room #	Section #	Time	Instructor	Room #
-----------	------	------------	--------	-----------	------	------------	--------

Humanities

(Division of Humanities 310-660-3316)

Humanities 1 - 3 Units

An Introduction to the Humanities

Recommended Preparation: eligibility for English 1A

6624	11:15-12:40pm TTh LEC	L. Welsh	H 307
6625	12:30-1:55pm MW LEC	L. Welsh	H 209
4650	See Distance Education Website	J. Madden	ONLINE

Section 4650 is a Distance Education online course. You must contact the instructor at jmadden@elcamino.edu before the start of the semester or you may be dropped from the course. For specific course information, please visit the Distance Education website and also read the Student Handbook for Online Courses available in the Distance Education Office or on the website at www.elcamino.edu/DistanceEd.

Italian

(Division of Humanities 310-660-3316)

Italian 1 - 4 Units

Elementary Italian I

Recommended Preparation: eligibility for English 1A

Note: This course is comparable to two years of high school Italian.

6772	7:45-10:15am TTh LEC	F. Kemitch	H 112
------	----------------------	------------	-------

Evening Hours

6774	6:30-9:00pm MW LEC	F. Kemitch	H 305
------	--------------------	------------	-------

Italian 2 - 4 Units

Elementary Italian II

Prerequisite: Italian 1 with a minimum grade of C or equivalent

Note: The prerequisite for this course is comparable to two years of high school Italian.

6775	10:30-1:00pm TTh LEC	R. Pescatori	H 112
------	----------------------	--------------	-------

Italian 24 - 3 Units

Introduction to Italian Culture

Recommended Preparation: eligibility for English 1A

Note: This course is taught in English.

6779	2:00-3:25pm TTh LEC	R. Pescatori	H 112
------	---------------------	--------------	-------

Japanese

(Division of Humanities 310-660-3316)

Japanese 1 - 4 Units

Elementary Japanese I

Recommended Preparation: eligibility for English A

Note: Approved by State Department of Education as an ethnic studies course. This course is comparable to two years of high school Japanese.

6780	8:15-9:50am MWF LEC	M. Lopez	H 110
6784	10:15-11:50am MWF LEC	N. Yoshida	H 110
6786	2:00-4:30pm MW LEC	R. Ahn	H 308
6788	2:00-4:30pm TTh LEC	K. Takemori	H 110

Evening Hours

6790	6:30-9:00pm MW LEC	Y. Kitazono	H 211
6793	6:30-9:00pm TTh LEC	M. Lopez	H 109

Japanese 2 - 4 Units

Elementary Japanese II

Prerequisite: Japanese 1 with a minimum grade of C or equivalent

Note: The prerequisite for this course is comparable to two years of high school Japanese.

6795	9:30-12:00pm TTh LEC	N. Yoshida	H 110
6796	11:00-12:35pm MWF LEC	X. Shan	H 109

Evening Hours

6799	6:30-9:00pm TTh LEC	Y. Minekawa	H 110
------	---------------------	-------------	-------

Japanese 3 - 4 Units

Intermediate Japanese I

Prerequisite: Japanese 2 with a minimum grade of C or equivalent

Note: The prerequisite for this course is comparable to three years of high school Japanese.

Evening Hours

6801	6:30-9:00pm TTh LEC	K. Takemori	H 107
------	---------------------	-------------	-------

Japanese 4 - 4 Units

Intermediate Japanese II

Prerequisite: Japanese 3 with a minimum grade of C or equivalent

Note: The prerequisite for this course is comparable to four years of high school Japanese.

6803	2:00-4:30pm MW LEC	N. Yoshida	H 110
------	--------------------	------------	-------

Japanese 21 - 2 Units

Beginning Conversational Japanese

Prerequisite: Japanese 1 with a minimum grade of C or equivalent

Note: Formerly Japanese 21ab

Evening Hours

6807	6:00-8:20pm M LEC	R. Ahn	H 109
------	-------------------	--------	-------

Section 6807 is combined with section 6809. Class will not meet on January 18, 2016.

Japanese 22 - 2 Units

Intermediate Conversational Japanese

Prerequisite: Japanese 2 and one semester of Japanese 21 with a minimum grade of C in prerequisite or equivalent

Note: Approved by State Department of Education as an ethnic studies course. Formerly Japanese 22ab

Evening Hours

6809	6:00-8:20pm M LEC	R. Ahn	H 109
------	-------------------	--------	-------

Section 6809 is combined with section 6807. Class will not meet on January 18, 2016.

Japanese 25 - 3 Units

Cultural Aspects of the Japanese Language

Recommended Preparation: eligibility for English 1A

Note: Approved by State Department of Education as ethnic studies course. Course conducted in English.

Evening Hours

6810	6:00-9:10pm W LEC	Y. Minekawa	H 109
------	-------------------	-------------	-------

Journalism

(Division of Humanities 310-660-3316)

Journalism 1 - 3 Units

News Writing and Reporting

Prerequisite: eligibility for English 1A

Note: Journalism 1 satisfies the English Composition requirement for the A.A. and A.S. degrees.

6823	7:45-9:10am MW LEC	K. McLaughlin	H 111
6824	7:45-9:10am TTh LEC	K. McLaughlin	H 111
6825	9:30-10:55am M LEC	S. Frith	H 210
	9:30-10:55am W LEC	S. Frith	H 205

Evening Hours

6828	6:00-9:35pm M LEC	D. Merina	H 112
------	-------------------	-----------	-------

Class will not meet on January 18, 2016.

Journalism 6 - 2 Units

Basic Photojournalism

Recommended Preparation: eligibility for English 84

Note: Journalism 6 is the same course as Photography 106.

6834	10:00-12:05am F LEC	G. Kohatsu	H 111
	11:00-2:10pm F LAB	G. Kohatsu	H 113

Journalism 7ab - 2 Units

Advanced Photojournalism

Prerequisite: Journalism 6 or Photography 106 with a minimum grade of C or equivalent

Note: Journalism 7ab is the same course as Photography 206ab.

6835	11:00-12:05pm M LEC	G. Kohatsu	H 210
	12:15-3:50pm M LAB	G. Kohatsu	H 113

Class will not meet on January 18, 2016.

Section #	Time	Instructor	Room #	Section #	Time	Instructor	Room #
-----------	------	------------	--------	-----------	------	------------	--------

Journalism 8 - 3 Units

Advanced Reporting and News Editing

Prerequisite: Journalism 1 with a minimum grade of C or equivalent

Note: formerly Journalism 3ab

6836 12:30-3:40pm T LEC K. McLaughlin H 111

Journalism 9abcd - 2 Units

Magazine Editing and Production

Prerequisite: Journalism 1 with a minimum grade of C or equivalent

6837 9:15-10:05am T LAB S. Frith H 113

10:15-11:05am T LEC S. Frith H 202

9:30-11:45am Th LAB S. Frith H 113

Journalism 11abcd - 3 Units

Newspaper Publication

Prerequisite: Journalism 1 with a minimum grade of C or equivalent

6838 11:25-12:30pm M LEC S. Frith H 111

12:30-1:55pm M LAB S. Frith H 113

12:30-1:20pm W LEC S. Frith H 111

1:20-2:45pm W LAB S. Frith H 113

Journalism 12 - 3 Units

Mass Media and Society

Recommended Preparation: eligibility for English 1A

Note: Journalism 12 satisfies the Communication and Analytical Thinking requirement for the A.A. and A.S. degrees.

6839 7:30-8:55am M LEC S. Frith H 210

7:30-8:55am W LEC S. Frith H 205

6840 7:45-9:10am TTh LEC S. Valot H 104

Evening Hours

6841 6:00-9:10pm W LEC K. Webb H 111

4666 See Distance Education Website J. Peters ONLINE

Section 4666 is a Distance Education online course. You must contact the instructor at jpeters@elcamino.edu before the start of the semester or you may be dropped from the course. For specific course information, please visit the Distance Education website and also read the Student Handbook for Online Courses available in the Distance Education Office or on the website at www.elcamino.edu/DistanceEd.

Journalism 14abcd - 3 Units

Multimedia Journalism

Prerequisite: Journalism 1 with a minimum grade of C

6842 9:15-11:20am M LEC K. McLaughlin H 111

9:15-12:25pm W LAB K. McLaughlin H 113

Journalism 96abcd - 2-4 Units

Cooperative Work Experience Education

Enrollment Limitation: Employment or volunteer work in a position related to the student's major or career goal by the second week of the semester. Completion of or current enrollment in one course from the major.

Note: To register, students must fill out a CWEE application and contact the CWEE instructor by the second week of the semester. Applications/Instructors are available in the Humanities Division Office. The following scale reflects the equivalent units for hours worked:

2 Units = 10 hours worked per week

3 Units = 15 hours worked per week

4 Units = 20 hours worked per week

Students must be enrolled in a minimum of 7 units (including CWEE); contact the Humanities Division Office at (310) 660-3316 for more information.

6850 10 Hours to be arranged Staff H 113

6851 15 Hours to be arranged Staff H 113

Law

(Division of Business 310-660-3770)

Law 4 - 4 Units

Legal Environment of Business

Recommended Preparation: English 84

3700 8:00-10:05am TTh LEC Staff MBA 310

Evening Hours

3702 4:30-8:45pm F LEC J. Muraoka MBA 104

Section 3702 will not meet on February 12, 2016.

3703 5:30-9:45pm W LEC M. Botello MBA 310

3708 6:00-10:15pm Th LEC Staff MBA 104

4374 See Distance Education Website M. Botello ONLINE

Section 4374 is a Distance Education online course. You must attend the first class meeting on Thursday, January 21, from 6:30 p.m. to 8:30 p.m., in MBA 108 or contact the instructor at mbotello@elcamino.edu before the start of the semester or you may be dropped from the course. For specific course information, please visit the Distance Education website and also read the Student Handbook for Online Courses available in the Distance Education Office or on the website at www.elcamino.edu/DistanceEd.

Law 5 - 3 Units

Business Law

Recommended Preparation: eligibility for English 1A

3716 8:00-9:25am MW LEC N. McGrue MBA 310

3718 9:30-10:55am MW LEC N. McGrue MBA 310

3720 10:30-11:55am TTh LEC M. Botello MBA 310

3722 11:00-12:25pm TTh LEC V. Pham MBA 302

3724 12:00-1:25pm MW LEC N. McGrue MBA 310

Evening Hours

3726 6:30-9:40pm T LEC Staff MBA 110

Law 6 - 3 Units

Agency, Corporations, and Partnerships

Prerequisite: Law 5 with a minimum grade of C

Evening Hours

3734 6:30-10:05pm M LEC M. Bernal ADM 219

Class will not meet on January 18, 2016.

Law 11 - 3 Units

Introduction to Legal Research

Prerequisite: eligibility for English 1A

3736 9:30-10:55am TTh LEC V. Pham MBA 302

Evening Hours

3738 6:00-9:10pm T LEC N. McGrue MBA 107

Law 15 - 3 Units

Civil and Criminal Evidence

Prerequisite: Law 11 with a minimum grade of C

Evening Hours

3745 6:30-9:40pm Th LEC D. Carnahan MBA 107

Law 15 is offered only during the Spring semester.

Law 16 - 3 Units

Civil Procedure

Prerequisite: Law 11 with a minimum grade of C or concurrent enrollment

Evening Hours

3746 6:30-9:40pm T LEC S. Alexander MBA 210

Law 16 is offered only during the Spring semester.

Law 18 - 3 Units

Wills, Trusts, and Estate Planning

Prerequisite: Law 11 with a minimum grade of C or equivalent experience

Evening Hours

3750 6:00-9:35pm M LEC V. Pham MBA 204

Class will not meet on January 18, 2016. Law 18 is offered only during the Spring semester.



Section #	Time	Instructor	Room #	Section #	Time	Instructor	Room #
-----------	------	------------	--------	-----------	------	------------	--------

Law 19 - 2 Units

Law and Computers

Prerequisite: Law 11 with a minimum grade of C or concurrent enrollment

Evening Hours

3752	6:00-6:50pm Th LEC	N. McGrue	MBA 303
	7:00-9:05pm Th LAB	N. McGrue	MBA 303

Law 19 is offered only during the Spring semester. Computers have Windows 8.1 and Office 2013 installed.

Law 20 - 3 Units

Paralegal Seminar

Prerequisite: Law 17 with a minimum grade of C or concurrent enrollment
Law 20 is designed to be taken at the end of the Paralegal Studies course of study.

Evening Hours

3753	6:00-9:10pm W LEC	V. Pham	MBA 204
------	-------------------	---------	---------

Law 20 is offered only during the Spring semester.

Law 95abcd - 2-4 Units

Cooperative Work Experience Education

Enrollment Limitation: Employment or volunteer work in a position related to the student's major or career goal by the second week of the semester. Completion of or current enrollment in one course from the major.

Note: To register, students must fill out a CWEE application and contact the CWEE instructor by the second week of the semester. Applications/Instructors are available in the Business Division Office. The following scale reflects the equivalent units for hours worked:

2 Units = 10 hours worked per week

3 Units = 15 hours worked per week

4 Units = 20 hours worked per week

Students must be enrolled in a minimum of 7 units (including CWEE); contact the Business Division Office at (310)660-3770 for more information.

3975	15 Hours to be arranged	V. Pham	MBA 140
3976	20 Hours to be arranged	V. Pham	MBA 140

Library Information Science

(Division of Humanities 310-660-3316)

Library Information Science 1 - 1 Unit

Introduction to Library Information Science

Recommended Preparation: English A

4960	1:00-3:05pm W LEC	C. Striepe	H 315
------	-------------------	------------	-------

Section 4960 meets for 8 weeks from: January 20 to March 9, 2016.

Library Information Science 10 - 1 Unit

Library Research Using the Internet

Recommended Preparation: English A

4964	1:00-3:05pm W LEC	C. Striepe	H 315
------	-------------------	------------	-------

Section 4964 meets for 8 weeks from: March 23 to May 11, 2016.

Machine Tool Technology

(Division of Industry & Technology 310-660-3600)

Machine Tool Technology 10A - 3 Units

Introduction to CAD/CAM

Evening Hours

7671	5:30-6:30pm Th LAB	V. DeLaTorre	ITEC 34
	6:30-9:40pm Th LEC	V. DeLaTorre	ITEC 34

Machine Tool Technology 10J - 3 Units

Numerical Control Graphics Programming

Recommended Preparation: Machine Tool Technology 10A, Machine Tool Technology 40, Machine Tool Technology 101abcd or equivalent

Evening Hours

7672	5:00-7:05pm T LEC	V. DeLaTorre	ITEC 34
	7:15-10:25pm T LAB	V. DeLaTorre	ITEC 34

Machine Tool Technology 40 - 3 Units

Machine Shop Calculations

Recommended Preparation: Technical Mathematics 1 or equivalent

Evening Hours

7676	7:00-10:10pm T LEC	T. Monzello	ITEC 116
------	--------------------	-------------	----------

Machine Tool Technology 101 - 4 Units

Introduction to Conventional and CNC Machining

Note: formerly Machine Tool Technology 101abcd

7678	8:00-8:50am M LEC	E. Carlson	ITEC 18
	9:15-12:25pm MW LAB	E. Carlson	ITEC 5
	8:00-9:05am W LEC	E. Carlson	ITEC 18

Evening Hours

7677	5:30-6:20pm T LEC	H. Hofmann	ITEC 18
	6:45-9:55pm TTh LAB	H. Hofmann	ITEC 5
	5:30-6:35pm Th LEC	H. Hofmann	ITEC 18

Machine Tool Technology 103 - 4 Units

Conventional and CNC Turning

Prerequisite: Machine Tool Technology 46 or 101 with a minimum grade of C in prerequisite or equivalent

Note: formerly Machine Tool Technology 103abcd

Evening Hours

7680	5:30-6:20pm M LEC	H. Hofmann	ITEC 18
	6:45-9:55pm MW LAB	H. Hofmann	ITEC 5
	5:30-6:35pm W LEC	H. Hofmann	ITEC 18

Machine Tool Technology 107 - 4 Units

Advanced Manufacturing Processes

Prerequisite: Machine Tool Technology 46 or 101 with a minimum grade of C in prerequisite or equivalent

Note: formerly Machine Tool Technology 107abcd

7679	11:30-12:20pm T LEC	E. Carlson	ITEC 18
	12:50-4:00pm TTh LAB	E. Carlson	ITEC 5
	11:30-12:35pm Th LEC	E. Carlson	ITEC 18

Manufacturing Technology

(Division of Industry & Technology 310-660-3600)

Manufacturing Technology 70 - 2 Units

Basic Robotics

7700	9:00-10:05am S LEC	H. Hofmann	ITEC 22
	10:45-1:55pm S LAB	H. Hofmann	ITEC 22

Section 7700 meets on Saturdays. Class will not meet on March 12, 2016.

7702	2:45-3:15pm MW LEC	Staff	DCHS
	3:15-4:50pm MW LAB	Staff	DCHS

Section 7702 meets at DaVinci Charter High School, 13500 Aviation Blvd., Hawthorne, CA 90250.

Manufacturing Technology 75B - 1.5 Units

Integrated Robotic and Automated Technologies II

Recommended Preparation: Electronics and Computer Hardware Technology 11, Manufacturing Technology 70 and 75A

7628	4:00-4:30pm MW LEC	N. Brown	CAMS
	4:30-5:35pm M LAB	N. Brown	CAMS
	4:30-5:20pm W LAB	N. Brown	CAMS

Section 7628 will be taught at the California Academy of Math and Science (CAMS).

7705	9:00-9:15am MTThF LEC	Staff	LAHS
	9:15-9:45am MTThF LAB	Staff	LAHS

Section 7705 meets at Lennox Academy High School, 11036 Hawthorne Blvd., Lennox, CA 90304.

El Camino College

Pre-Transfer Mathematics

Traditional Sequence

Math 12 is open to all students placing below the Pre-Algebra level.

Math 12

Basic Arithmetic
3 units, 4 hrs lecture

Students who pass **Math 12** may enroll in Math 23.

Math 23

Pre-Algebra
3 units, 4 hrs lecture

Students who pass **Math 23** may enroll in Math 40.

Under special circumstances, a student passing **Math 37** may enroll in Math 40.

Math 37

Basic Accelerated Mathematics (BAM)

5 units,
4.5 hrs lecture, 3.5 hrs lab

Math 40

Elementary Algebra
4 units, 4 hrs lecture

or

Math 33 & Math 43

Extended Elementary Algebra (Parts I and II)
2 semesters, 3 units, 4 hrs lecture each
(available only at the Compton Center)

Students who pass Math 23, Math 37 or Math 40 may enroll in Math 67. Math 60 is NOT required for Math 67.

Students who pass Math 37, Math 40 or Math 43 may enroll in Math 60.

Students who pass Math 40 or Math 43 may enroll in Math 80 or Math 73.
Students who pass Levels A, B and C of Math 37 may qualify for Math 80 or Math 73.
Math 60 is NOT required for Math 80 or Math 73.

Math 67 General Education Algebra (GEA)

4 units,
3 hrs lecture, 3 hrs lab

Math 60 Geometry

4 units,
4 hrs lecture

Math 80 Intermediate Algebra for Science, Technology, Engineering, Mathematics (or Business)

5 units, 5 hrs lecture

Math 73 Intermediate Algebra for General Education

5 units, 5 hrs lecture

Transfer-Level Mathematics

Math 80 serves as a prerequisite for all transfer-level mathematics courses. Students of science, computer science, engineering, mathematics and business should take Math 80.

Math 67 or Math 73 may be used as the prerequisite for Math 110, 111, 115, 120, 140 and 150. Science, computer science, engineering, mathematics and business should not take Math 67 or Math 73.

Math 67 is not appropriate for nursing students planning to take Chem 1A.

Some transfer-level courses also require Math 60, which can be waived with evidence of successful completion of High School Geometry.

Math 80 and Math 73 satisfy the associate degree mathematics requirement. Students passing Math 67 need to take a transfer-level mathematics course in order to satisfy the associate degree mathematics requirement.

Section #	Time	Instructor	Room #	Section #	Time	Instructor	Room #
-----------	------	------------	--------	-----------	------	------------	--------

Mathematics

(Division of Mathematical Sciences 310-660-3200)

The El Camino College Mathematics Placement Test and assessment is to be used for initial placement only. Once a student has enrolled in a mathematics course at El Camino, the Mathematics Placement Test cannot be used to skip courses.

Mathematics 12 - 3 Units

Basic Arithmetic Skills

0148	7:00-8:15am MWF LEC	Staff	MBA 207
0150	7:15-9:20am TTh LEC	Staff	MBA 207
0152	8:00-12:15pm F LEC	Staff	MBA 103
0154	8:30-9:45am MWF LEC	Staff	MBA 207
0156	8:30-12:45pm S LEC	Staff	MBA 111

Section 0156 meets on Saturdays. The first class meeting will be Saturday, January 16, 2016.

0160	10:00-11:15am MWF LEC	Staff	MBA 207
0162	10:30-12:35pm TTh LEC	Staff	MBA 207
0164	11:30-1:35pm MW LEC	Staff	MBA 207
0166	1:45-3:50pm MW LEC	A. Minasian	MBA 207
0170	2:15-4:20pm TTh LEC	A. Minasian	MBA 207

Evening Hours

0172	7:00-9:05pm MW LEC	Staff	MBA 318
0174	7:00-9:05pm TTh LEC	Staff	MBA 318

Mathematics 23 - 3 Units

Pre-Algebra

Prerequisite: Mathematics 12 with a minimum grade of C or qualification by testing (El Camino College Mathematics Placement Test) and assessment

0184	7:00-8:15am MWF LEC	Staff	MBA 209
0186	7:15-9:20am TTh LEC	D. Eldanaf	MBA 211
0187	8:00-10:05am MW LEC	Staff	MBBM 130
0188	8:00-12:15pm F LEC	Staff	MBA 105
0190	9:30-10:45am MWF LEC	Staff	MBA 305
0192	8:30-12:45pm S LEC	Staff	MBA 207

Section 0192 meets on Saturdays. The first class meeting will be on Saturday, January 16, 2016.

0194	11:00-12:15pm MWF LEC	Staff	MBA 305
0196	10:30-12:35pm TTh LEC	D. Eldanaf	MBA 112
0200	9:30-11:35am MW LEC	M. Granich	MBA 217
0202	11:30-1:35pm MW LEC	Staff	MBA 209
0204	3:00-5:05pm MW LEC	Staff	MBA 305
0206	2:15-4:20pm TTh LEC	R. Taylor	MBA 313
0214	4:00-6:05pm MW LEC	Staff	MBA 207

Evening Hours

0216	5:30-7:35pm TTh LEC	Staff	MBA 305
0220	6:15-8:20pm MW LEC	Staff	MBA 305

Mathematics 37 - 5 Units

Basic Accelerated Mathematics

Note: formerly Mathematics 50D

0228	7:00-8:50am MW LAB	L. Kjeseth	MBA 220
	7:00-9:20am TTh LEC	L. Kjeseth	MBA 312
0230	8:00-9:50am MW LAB	A. F. Martinez	MBA 320
	7:30-9:50am TTh LEC	A. F. Martinez	MBA 318
0232	7:30-9:50am MW LEC	Staff	MBA 318
	8:00-9:50am TTh LAB	Staff	MBA 320
0234	10:30-12:50pm MW LEC	Staff	MBA 318
	11:00-12:50pm TTh LAB	Staff	MBA 320
0236	11:00-12:50pm MW LAB	S. Bucher	MBA 320
	10:30-12:50pm TTh LEC	S. Bucher	MBA 318
0240	2:00-4:20pm MW LEC	Staff	MBA 318
	2:00-3:50pm TTh LAB	L. Kjeseth	MBA 320

Section 0240 is designed for students in the Student Success Program.

0242	2:00-3:50pm MW LAB	A. Silva	MBA 320
	2:00-4:20pm TTh LEC	A. Silva	MBA 318

Evening Hours

0244	4:30-6:50pm MW LEC	Staff	MBA 318
	4:30-6:20pm TTh LAB	Staff	MBA 320
0246	4:30-6:20pm MW LAB	Staff	MBA 320
	4:30-6:50pm TTh LEC	Staff	MBA 318
0248	6:30-8:20pm MW LAB	Staff	MBA 320
	6:00-8:20pm TTh LEC	Staff	MBA 118

0250	6:00-8:20pm MW LEC	Staff	MBA 118
	6:30-8:20pm TTh LAB	Staff	MBA 320

Mathematics 40 - 4 Units

Elementary Algebra

Prerequisite: Mathematics 23 or Mathematics 25 with a minimum grade of C in prerequisite or qualification by testing (El Camino College Mathematics Placement Test) and assessment
Note: Mathematics 40 is equivalent to one year of high school algebra.

0258	7:00-9:05am MW LEC	E. Morales	MBA 305
0260	7:15-9:20am TTh LEC	Staff	MBA 219

Section 0260 is a large lecture class.

0261	8:00-10:05am TTh LEC	Staff	MBA 305
0262	8:00-9:15am MWF LEC	T. Meyer	MBA 219

Section 0262 is a large lecture.

0264	8:00-12:15pm S LEC	Staff	MBA 211
------	--------------------	-------	---------

Section 0264 meets on Saturdays. The first class meeting will be Saturday, January 16, 2016.

0270	9:00-11:05am TTh LEC	J. Ng	MBA 105
0272	9:30-11:35am MW LEC	J. Forbes	MBA 105
0274	10:00-11:15am MWF LEC	T. Meyer	MBA 319

Section 0274 is a large lecture class.

0280	10:30-12:35pm TTh LEC	J. Forbes	MBA 209
------	-----------------------	-----------	---------

0282	10:45-12:50pm TTh LEC	C. Schult Roman	MBA 215
------	-----------------------	-----------------	---------

0284	12:30-2:35pm MW LEC	B. Mitchell	MBA 112
------	---------------------	-------------	---------

0286	1:30-3:35pm MW LEC	Staff	MBA 219
------	--------------------	-------	---------

Section 0286 is a large lecture class.

0290	1:45-3:50pm MW LEC	Staff	MBA 209
------	--------------------	-------	---------

0292	2:15-4:20pm TTh LEC	C. Schult Roman	MBA 219
------	---------------------	-----------------	---------

Section 0292 is a large lecture class.

0294	3:00-5:05pm TTh LEC	Staff	MBA 209
------	---------------------	-------	---------

0296	4:00-6:05pm MW LEC	Staff	MBA 209
------	--------------------	-------	---------

0298	5:15-7:20pm TTh LEC	Staff	MBA 209
------	---------------------	-------	---------

0304	6:30-8:35pm MW LEC	Staff	MBA 219
------	--------------------	-------	---------

Section 0304 is a large lecture class.

0306	8:00-10:05pm MW LEC	Staff	MBA 218
------	---------------------	-------	---------

4820	See Distance Education Website	H. Nguyen	ONLINE
------	--------------------------------	-----------	--------

8:00-9:55am S LEC
H. Nguyen
MBA 220

Section 4820 is a Distance Education hybrid course that includes both online instruction and weekly on-campus class meetings. You must attend the first class meeting on Saturday, January 16, from 8:00 a.m. to 9:55 a.m., in MBA 220 and contact the instructor at hanguyen@elcamino.edu or you may be dropped from the course. This section will meet on campus every Saturday, from 8:00 a.m. to 9:55 a.m., in MBA 220. For specific course information, please visit the Distance Education website and also read the Student Handbook for Online Courses available in the Distance Education Office or on the website at www.elcamino.edu/DistanceEd.

Mathematics 60 - 4 Units

Elementary Geometry

Prerequisite: Mathematics 40 or Mathematics 43 with a minimum grade of C in prerequisite or credit in Mathematics 37 or qualification by testing (El Camino College Mathematics Placement Test) and assessment

Note: This course is equivalent to one year of high school geometry.

0310	8:00-10:05am MW LEC	S. Tummers Stocum	MBA 103
------	---------------------	-------------------	---------

0314	1:00-3:05pm MW LEC	S. Tummers Stocum	MBA 103
------	--------------------	-------------------	---------

0316	10:00-12:05pm TTh LEC	Staff	MBA 211
------	-----------------------	-------	---------

0320	5:00-7:05pm TTh LEC	Staff	MBA 211
------	---------------------	-------	---------

0320	5:00-7:05pm TTh LEC	Staff	MBA 211
------	---------------------	-------	---------

Mathematics 67 - 4 Units

General Education Algebra

Prerequisite: Mathematics 23 or 25 with a minimum grade of C or credit in Mathematics 37 or qualification by testing (El Camino College Mathematics Placement Test) and assessment
Note: formerly Mathematics 50C

0350	7:45-9:10am MW LEC	S. Taylor	MBA 218
------	--------------------	-----------	---------

	7:45-9:10am TTh LAB	S. Taylor	MBA 220
--	---------------------	-----------	---------

0352	9:45-11:10am MW LEC	L. Kjeseth	MBA 218
------	---------------------	------------	---------

	9:45-11:10am TTh LAB	L. Kjeseth	MBA 220
--	----------------------	------------	---------

Section 0352 is designed for students in the Student Success Program.

0354	11:30-12:55pm MW LEC	S. Bickford	MBA 218
------	----------------------	-------------	---------

	11:30-12:55pm TTh LAB	S. Bickford	MBA 220
--	-----------------------	-------------	---------

0356	2:00-3:25pm MW LEC	S. Bickford	MBA 218
------	--------------------	-------------	---------

	2:00-3:25pm TTh LAB	S. Bickford	MBA 220
--	---------------------	-------------	---------

0360	4:45-6:10pm MW LEC	Staff	MBA 218
------	--------------------	-------	---------

	6:20-7:45pm MW LAB	Staff	MBA 220
--	--------------------	-------	---------

Section #	Time	Instructor	Room #	Section #	Time	Instructor	Room #
0362	5:30-6:55pm TTh LEC	Staff	MBA 218	4830	See Distance Education Website	H. Hamza	ONLINE
	7:05-8:30pm TTh LAB	Staff	MBA 220		7:00-9:20am M LEC	H. Hamza	MBA 112
Mathematics 73 - 5 Units <i>Intermediate Algebra for General Education</i> Prerequisite: Mathematics 40 or Mathematics 43 with a minimum grade of C or qualification by testing (El Camino College Mathematics Placement Test) and assessment				Section 4830 is a Distance Education hybrid course that includes both online instruction and weekly on-campus class meetings. You must attend the first class meeting on Monday, January 25, from 7:00 a.m. to 9:20 a.m., in MBA 112 and contact the instructor at hhamza@elcamino.edu or you may be dropped from the course. This section will meet on campus every Monday from 7:00 a.m. to 9:20 a.m., in MBA 112. For specific course information, please visit the Distance Education website and also read the Student Handbook for Online Courses available in the Distance Education Office or on the website at www.elcamino.edu/DistanceEd.			
0380	7:00-8:10am MTWTh LEC	Staff	MBA 212	4831	See Distance Education Website	H. Hamza	ONLINE
0382	7:00-9:30am MW LEC	J. Kasabian	MBA 319		7:00-9:20am W LEC	H. Hamza	MBA 112
Section 0382 is a large lecture class. 8:30-9:40am MTWTh LEC L. Wang MBA 311 0390 7:00-9:30am TTh LEC K. Numrich MBA 319 Section 0390 is a large lecture class. 0400 10:15-12:45pm MW LEC J. Kasabian MBA 103 0402 10:00-12:30pm TTh LEC L. Wang MBA 319 Section 0402 is a large lecture section. 0410 11:30-2:00pm MW LEC J. Ng MBA 319 Section 0410 is a large lecture class. 0411 12:15-2:45pm MW LEC M. Bateman MBA 118 0412 12:45-3:15pm MW LEC D. Fanelli MBA 215 0414 1:00-3:30pm MW LEC M. Granich MBA 315 0416 2:00-4:30pm TTh LEC C. Broderick MBA 215 0420 2:15-4:45pm TTh LEC M. Mata MBA 112 0422 3:00-5:30pm MW LEC C. Broderick MBA 319 Section 0422 is a large lecture class. 0424 3:30-6:00pm MW LEC Staff MBA 212				Section 4831 is a Distance Education hybrid course that includes both online instruction and weekly on-campus class meetings. You must attend the first class meeting on Wednesday, January 20, from 7:00 a.m. to 9:20 a.m., in MBA 112 and contact the instructor at hhamza@elcamino.edu or you may be dropped from the course. This section will meet on campus every Wednesday, from 7:00 a.m. to 9:20 a.m., in MBA 112. For specific course information, please visit the Distance Education website and also read the Student Handbook for Online Courses available in the Distance Education Office or on the website at www.elcamino.edu/DistanceEd.			
Evening Hours 0426 4:45-7:15pm TTh LEC C. Broderick MBA 215 0430 5:45-8:15pm MW LEC Staff MBA 319 Section 0430 is a large lecture class. 0432 6:00-8:30pm TTh LEC M. Mata MBA 319 Section 0432 is a large lecture class. 0434 6:30-9:00pm MW LEC Staff MBA 112 4826 See Distance Education Website M. Roeun ONLINE 8:30-10:50am S LEC M. Roeun MBA 317 Section 4826 is a Distance Education hybrid course that includes both online instruction and weekly on-campus class meetings. You must attend the first class meeting on Saturday, January 16, from 8:30 a.m. to 10:50 a.m., in MBA 317 and contact the instructor at mroeun@elcamino.edu or you may be dropped from the course. This section will meet on campus every Saturday, from 8:30 a.m. to 10:50 a.m., in MBA 317. For specific course information, please visit the Distance Education website and also read the Student Handbook for Online Courses available in the Distance Education Office or on the website at www.elcamino.edu/DistanceEd. 4827 See Distance Education Website M. Roeun ONLINE 11:00-1:20pm S LEC M. Roeun MBA 317 Section 4827 is a Distance Education hybrid course that includes both online instruction and weekly on-campus class meetings. You must attend the first class meeting on Saturday, January 16, from 11:00 a.m. to 1:20 p.m., in MBA 317 and contact the instructor at mroeun@elcamino.edu or you may be dropped from the course. This section will meet on campus every Saturday, from 11:00 a.m. to 1:20 p.m., in MBA 317. For specific course information, please visit the Distance Education website and also read the Student Handbook for Online Courses available in the Distance Education Office or on the website at www.elcamino.edu/DistanceEd. 4828 See Distance Education Website K. Moreno ONLINE 4:00-6:20pm T LEC K. Moreno MBA 103 Section 4828 is a Distance Education hybrid course that includes both online instruction and weekly on-campus class meetings. You must attend the first class meeting on Tuesday, January 19, from 4:00 p.m. to 6:20 p.m., in MBA 103 and contact the instructor at klaureano@elcamino.edu or you may be dropped from the course. This section will meet on campus every Tuesday, from 4:00 p.m. to 6:20 p.m., in MBA 103. For specific course information, please visit the Distance Education website and also read the Student Handbook for Online Courses available in the Distance Education Office or on the website at www.elcamino.edu/DistanceEd. 4829 See Distance Education Website K. Moreno ONLINE 4:00-6:20pm Th LEC K. Moreno MBA 103 Section 4829 is a Distance Education hybrid course that includes both online instruction and weekly on-campus class meetings. You must attend the first class meeting on Thursday, January 21, from 4:00 p.m. to 6:20 p.m., in MBA 103 and contact the instructor at klaureano@elcamino.edu or you may be dropped from the course. This section will meet on campus every Thursday, from 4:00 p.m. to 6:20 p.m., in MBA 103. For specific course information, please visit the Distance Education website and also read the Student Handbook for Online Courses available in the Distance Education Office or on the website at www.elcamino.edu/DistanceEd.				Mathematics 80 - 5 Units <i>Intermediate Algebra for Science, Technology, Engineering, and Mathematics</i> Prerequisite: Mathematics 40 or Mathematics 43 with a minimum grade of C or qualification by testing (El Camino College Mathematics Placement Test) and assessment			
				0460 7:00-8:10am MTWTh LEC A. Seyedin MBA 317 0462 7:00-8:10am MTWTh LEC M. Bateman MBA 309 0470 7:00-9:30am TTh LEC J. Evensizer MBA 118 0472 7:00-9:30am TTh LEC E. Morales MBA 215 0474 8:00-10:30am TTh LEC Z. Marks MBA 218 0476 8:30-9:40am MTWTh LEC D. Fanelli MBA 313 0478 8:30-9:40am MTWTh LEC J. Cohen MBA 111 0480 8:30-9:40am MTWTh LEC P. Yun MBA 315 0482 9:45-12:15pm MW LEC B. Mitchell MBA 112 0483 10:00-11:10am MTWTh LEC A. Sheynshteyn MBA 311 0484 10:00-12:30pm MW LEC L. Wang MBA 212 0486 10:00-12:30pm TTh LEC L. Beckett-Lemus MBA 212 0490 3:15-5:45pm MW LEC Staff MBA 103 0492 11:30-12:40pm MTWTh LEC G. Fry MBA 315 0494 11:30-12:40pm MTWTh LEC R. Lewis MBA 307 0500 11:45-12:55pm MTWTh LEC P. Yun MBA 105 0502 12:45-3:15pm MW LEC J. Cohen MBA 212 0504 1:00-3:30pm MW LEC L. Ho MBA 111 0506 2:00-4:30pm TTh LEC A. Sheynshteyn MBA 212 0510 2:15-4:45pm TTh LEC Staff MBA 315 0512 2:15-4:45pm TTh LEC Staff MBA 317 0514 3:45-6:15pm MW LEC E. Barajas MBA 312 0516 3:45-6:15pm TTh LEC Staff MBA 312			
				Evening Hours 0520 5:00-7:30pm TTh LEC Staff MBA 105 0522 5:30-8:00pm TTh LEC Staff MBA 313 0524 6:00-8:30pm MW LEC Staff MBA 103 0526 6:00-8:30pm TTh LEC Staff MBA 315 0530 6:30-9:00pm MW LEC E. Barajas MBA 312			
				Mathematics 99 - 1-3 Units <i>Independent Study</i> Enrollment Limitation: Completion of two Mathematics courses that are transferable to CSU or UC with a minimum grade of B in each course and acknowledgment by the instructor with whom the student will Note: Students register for class after the academic term begins with the acknowledgement of the instructor and the Division Dean. Refer to the El Camino College Catalog for eligibility requirements. Note: formerly Mathematics 99abc 0990 Hours to be arranged Staff			
				Mathematics 110 - 3 Units <i>Structures and Concepts in Mathematics</i> Prerequisite: Mathematics 67 or Mathematics 73 or Mathematics 80 with a minimum grade of C in prerequisite or qualification by testing (El Camino College Mathematics Placement Test) and assessment			
				0558 8:00-10:05am T LEC S. Bucher MBA 205 8:00-10:05am Th LAB S. Bucher MBA 205 0560 4:00-6:05pm M LEC S. Bucher MBA 205 4:00-6:05pm W LAB S. Bucher MBA 205			

Section #	Time	Instructor	Room #	Section #	Time	Instructor	Room #
Mathematics 115 - 3 Units				Mathematics 140 - 4 Units			
<i>Probability and Statistics for Prospective Elementary School Teachers</i>				<i>Finite Mathematics for Business and Social Sciences</i>			
Prerequisite: Mathematics 67 or Mathematics 73 or Mathematics 80 with a minimum grade of C in prerequisite or qualification by testing (El Camino College Mathematics Placement Test) and assessment				Prerequisite: Mathematics 67 or Mathematics 73 or Mathematics 80 with a minimum grade of C or qualification by testing (El Camino College Mathematics Placement Test) and assessment			
Note: You must have satisfied the course prerequisite at El Camino College or another accredited college. A transcript or grade slip is required for verification of a grade from another college.				Note: You must have satisfied the course prerequisite at El Camino College or another accredited college. A transcript or grade slip is required for verification of a grade from another college.			
Recommended Preparation: eligibility for English 1A							
0566	8:00-10:05am T LEC	J. Kasabian	MBA 209	0650	10:45-12:50pm TTh LEC	Staff	MBA 218
	8:00-10:05am Th LAB	J. Kasabian	MBA 209	Evening Hours			
Mathematics 116 - 3 Units				0652	6:05-8:10pm MW LEC	Staff	MBA 105
<i>Geometry and Measurement for Prospective Elementary School Teachers</i>				Mathematics 150 - 4 Units			
Prerequisite: Mathematics 60 and Mathematics 110 with a minimum grade of C in prerequisite or equivalent				<i>Elementary Statistics with Probability</i>			
0570	10:30-12:35pm T LEC	S. Tummers Stocum	MBA 103	Prerequisite: Mathematics 67 or Mathematics 73 or Mathematics 80 with a minimum grade of C in prerequisite or qualification by testing (El Camino College Mathematics Placement Test) and assessment			
	10:30-12:35pm Th LAB	S. Tummers Stocum	MBA 103	Note: You must have satisfied the course prerequisite at El Camino College or another accredited college. A transcript or grade slip is required for verification of a grade from another college.			
Mathematics 120 - 3 Units				0662	7:00-8:15am MWF LEC	Staff	MBA 213
<i>Nature of Mathematics</i>				0666	7:30-9:35am MW LEC	D. Eldanaf	MBA 205
Prerequisite: Mathematics 67 or Mathematics 73 or Mathematics 80 with a minimum grade of C or qualification by testing (El Camino College Mathematics Placement Test) and assessment				0670	7:30-9:35am TTh LEC	Staff	MBBM 130
Note: You must have satisfied the course prerequisite at El Camino College or another accredited college. A transcript or grade slip is required for verification of a grade from another college.				0676	8:00-10:05am MW LEC	Z. Marks	MBA 118
0578	7:45-9:10am MW LEC	Staff	MBA 217	0680	8:30-9:45am MWF LEC	Staff	MBA 212
0580	8:20-9:45am TTh LEC	Staff	MBA 212	0681	9:05-11:10am TTh LEC	Staff	MBA 213
0582	11:15-12:40pm TTh LEC	Staff	MBBM 130	Section 0681 is designed for students in the Student Success Program.			
0584	2:00-3:25pm TTh LEC	Staff	MBA 105	0682	8:30-12:45pm S LEC	Staff	MBA 209
0586	2:30-3:55pm MW LEC	Staff	MBA 105	Section 0682 meets on Saturdays. The first class meeting will be Saturday, January 16, 2016.			
Evening Hours				0684	9:30-10:45am MWF LEC	Staff	MBA 213
0590	6:30-7:55pm TTh LEC	Staff	MBA 103	0686	10:30-12:35pm MW LEC	D. Eldanaf	MBA 215
Mathematics 130 - 3 Units				0690	10:30-12:35pm TTh LEC	A. Martinez	MBA 305
<i>College Algebra</i>				0692	10:45-12:50pm MW LEC	A. Martinez	MBA 313
Prerequisite: Mathematics 80 with a minimum grade of C or qualification by testing (El Camino College Mathematics Placement Test) and assessment				0694	9:00-11:05am MW LEC	Staff	MBA 211
Note: No credit will be granted to students who have completed Mathematics 180. You must have satisfied the course prerequisite at El Camino College or another accredited college. A transcript or grade slip is required for verification of a grade from another college.				0696	11:00-12:15pm MWF LEC	Staff	MBA 213
0606	7:15-8:40am TTh LEC	Staff	MBA 217	0700	12:30-2:35pm MW LEC	Staff	MBA 305
0612	10:30-11:55am MW LEC	D. Fanelli	MBA 118	0702	12:00-2:05pm MW LEC	J. Forbes	MBA 217
0614	9:30-10:55am TTh LEC	Staff	MBA 217	0704	1:00-3:05pm MW LEC	C. Schult Roman	MBA 313
0616	11:15-12:40pm TTh LEC	M. Georgevich	MBA 217	0708	9:00-1:15pm S LEC	Staff	MBA 205
0620	11:15-12:40pm MW LEC	M. Georgevich	MBA 211	Section 0708 meets on Saturdays. The first class meeting will be Saturday, January 16, 2016.			
0622	1:00-2:25pm MW LEC	Staff	MBA 307	0710	1:30-3:35pm MW LEC	Staff	MBBM 130
0624	2:15-3:40pm TTh LEC	Staff	MBA 211	0712	2:15-4:20pm TTh LEC	Staff	MBA 205
Section 0624 is designed for students in the Student Success Program.				0714	2:15-4:20pm TTh LEC	J. Forbes	MBA 218
0626	2:45-4:10pm MW LEC	M. Georgevich	MBA 307	0716	3:00-5:05pm TTh LEC	E. Barajas	MBA 213
0632	4:25-5:50pm MW LEC	Staff	MBA 315	0720	3:15-5:20pm MW LEC	C. Schult Roman	MBA 313
Evening Hours				0722	4:00-6:05pm MW LEC	Staff	MBA 111
0636	6:15-9:25pm M LEC	Staff	MBA 207	Evening Hours			
Class will not meet on January 18, 2016.				0723	5:00-7:05pm TTh LEC	Staff	MBA 317
0638	7:15-8:40pm TTh LEC	Staff	MBA 211	0726	5:30-7:35pm TTh LEC	Staff	MBA 205
4832	See Distance Education Website	C. Watson	ONLINE	0730	6:30-8:35pm MW LEC	Staff	MBA 111
	5:00-6:25pm M LEC	C. Watson	MBA 317	0732	6:15-8:20pm TTh LEC	Staff	MBBM 130
Section 4832 is a Distance Education hybrid course that includes both online instruction and weekly on-campus class meetings. You must attend the first class meeting on Monday, January 25, from 5:00 p.m. to 6:25 p.m., in MBA 317 and contact the instructor at cwatson@elcamino.edu or you may be dropped from the course. This section will meet on campus every Monday from 5:00 p.m. to 6:25 p.m., in MBA 317. For specific course information, please visit the Distance Education website and also read the Student Handbook for Online Courses available in the Distance Education Office or on the website at www.elcamino.edu/DistanceEd.				0734	7:30-9:35pm TTh LEC	Staff	MBA 209
4833	See Distance Education Website	C. Watson	ONLINE	4838	See Distance Education Website	G. Manikandan	ONLINE
	5:00-6:25pm W LEC	C. Watson	MBA 317		9:00-10:55am F LEC	G. Manikandan	MBA 120
Section 4833 is a Distance Education hybrid course that includes both online instruction and weekly on-campus class meetings. You must attend the first class meeting on Wednesday, January 20, from 5:00 p.m. to 6:25 p.m., in MBA 317 and contact the instructor at cwatson@elcamino.edu or you may be dropped from the course. This section will meet on campus every Wednesday from 5:00 p.m. to 6:25 p.m., in MBA 317. For specific course information, please visit the Distance Education website and also read the Student Handbook for Online Courses available in the Distance Education Office or on the website at www.elcamino.edu/DistanceEd.				Section 4838 is a Distance Education hybrid course that includes both online instruction and weekly on-campus class meetings. You must attend the first class meeting on Friday, January 22, from 9:00 a.m. to 10:55 a.m., in MBA 120 and contact the instructor at tmnikandan@elcamino.edu or you may be dropped from the course. This section will meet on campus every Friday from 9:00 a.m. to 10:55 a.m., in MBA 120. For specific course information, please visit the Distance Education website and also read the Student Handbook for Online Courses available in the Distance Education Office or on the website at www.elcamino.edu/DistanceEd.			
				4839	See Distance Education Website	G. Manikandan	ONLINE
					11:15-1:10pm F LEC	G. Manikandan	MBA 120
				Section 4839 is a Distance Education hybrid course that includes both online instruction and weekly on-campus class meetings. You must attend the first class meeting on Friday, January 22, from 11:15 a.m. to 1:10 p.m., in MBA 120 and contact the instructor at tmnikandan@elcamino.edu or you may be dropped from the course. This section will meet on campus every Friday from 11:15 a.m. to 1:10 p.m., in MBA 120. For specific course information, please visit the Distance Education website and also read the Student Handbook for Online Courses available in the Distance Education Office or on the website at www.elcamino.edu/DistanceEd.			

Section #	Time	Instructor	Room #	Section #	Time	Instructor	Room #
4840	See Distance Education Website.....	M. Lackpour	ONLINE	Evening Hours			
	7:00-8:55am T LEC	M. Lackpour	MBA 213	0760	6:05-8:35pm MW LEC	Staff.....	MBA 217
Section 4840 is a Distance Education hybrid course that includes both online instruction and weekly on-campus class meetings. You must attend the first class meeting on Tuesday, January 19, from 7:00 a.m. to 8:55 a.m., in MBA 213 and contact the instructor at mlackpour@elcamino.edu or you may be dropped from the course. This section will meet on campus every Tuesday from 7:00 a.m. to 8:55 a.m., in MBA 213. For specific course information, please visit the Distance Education website and also read the Student Handbook for Online Courses available in the Distance Education Office or on the website at www.elcamino.edu/DistanceEd .				0762	6:00-8:30pm TTh LEC	Staff.....	MBA 112
4841	See Distance Education Website.....	M. Lackpour	ONLINE	Mathematics 170 - 3 Units			
	7:00-8:55am Th LEC	M. Lackpour	MBA 213	<i>Trigonometry</i>			
Section 4841 is a Distance Education hybrid course that includes both online instruction and weekly on-campus class meetings. You must attend the first class meeting on Thursday, January 21, from 7:00 a.m. to 8:55 a.m., in MBA 213 and contact the instructor at mlackpour@elcamino.edu or you may be dropped from the course. This section will meet on campus every Thursday from 7:00 a.m. to 8:55 a.m., in MBA 213. For specific course information, please visit the Distance Education website and also read the Student Handbook for Online Courses available in the Distance Education Office or on the website at www.elcamino.edu/DistanceEd .				Prerequisite: Mathematics 60 and Mathematics 80 with a minimum grade of C or qualification by testing (El Camino College Mathematics Placement Test) and assessment			
				Note: You must have satisfied the course prerequisite at El Camino College or another accredited college. A transcript or grade slip is required for verification of a grade from another college.			
				0778	7:45-9:10am MW LEC	Staff.....	MBA 312
				0780	7:45-9:10am TTh LEC	S. Tummers Stocum	MBA 103
				0784	8:30-11:40am S LEC	Staff.....	MBA 105
				Section 0784 meets on Saturdays. The first class meeting will be Saturday, January 16, 2016.			
				0786	9:45-11:10am TTh LEC	A. Hockman.....	MBA 312
				Section 0786 is intended for students enrolled in the Gateways to Engineering Program. For more information, contact the Math Division office.			
				0790	11:30-12:55pm MW LEC	K. Numrich	MBA 309
				0792	11:30-12:55pm TTh LEC	A. Hockman.....	MBA 213
				0794	1:00-2:25pm MW LEC	A. Martinez	MBA 312
				0796	2:00-3:25pm TTh LEC	A. Martinez	MBA 312
				0800	3:45-5:10pm MW LEC	Staff.....	MBA 118
4834	See Distance Education Website.....	A. Silva	ONLINE	Evening Hours			
	5:00-6:55pm T LEC	A. Silva	MBA 207	0802	6:15-9:25pm W LEC	Staff.....	MBA 207
Section 4834 is a Distance Education hybrid course that includes both online instruction and weekly on-campus class meetings. You must attend the first class meeting on Tuesday, January 19, from 5:00 p.m. to 6:55 p.m., in MBA 207 and contact the instructor at asilva@elcamino.edu or you may be dropped from the course. This section will meet on campus every Tuesday, from 5:00 p.m. to 6:55 p.m., in MBA 207. For specific course information, please visit the Distance Education website and also read the Student Handbook for Online Courses available in the Distance Education Office or on the website at www.elcamino.edu/DistanceEd .				0804	6:00-9:10pm M LEC	Staff.....	MBA 215
				Class will not meet on January 18, 2016.			
				0806	7:15-8:40pm TTh LEC	Staff.....	MBA 317
4835	See Distance Education Website.....	A. Silva	ONLINE	Mathematics 180 - 5 Units			
	5:00-6:55pm Th LEC	A. Silva	MBA 207	<i>Pre-Calculus</i>			
Section 4835 is a Distance Education hybrid course that includes both online instruction and weekly on-campus class meetings. You must attend the first class meeting on Thursday, January 21, from 5:00 p.m. to 6:55 p.m., in MBA 207 and contact the instructor at asilva@elcamino.edu or you may be dropped from the course. This section will meet on campus every Thursday from 5:00 p.m. to 6:55 p.m., in MBA 207. For specific course information, please visit the Distance Education website and also read the Student Handbook for Online Courses available in the Distance Education Office or on the website at www.elcamino.edu/DistanceEd .				Prerequisite: Mathematics 170 with a minimum grade of C			
				Note: You must have satisfied the course prerequisite at El Camino College or another accredited college. A transcript or grade slip is required for verification of a grade from another college.			
				0820	7:00-8:10am MTWTh LEC	D. Fanelli.....	MBA 313
				0822	8:30-9:40am MTWTh LEC	M. Bateman	MBA 309
				0824	10:00-11:10am MTWTh LEC	S. Bickford	MBA 309
				0826	10:15-12:45pm TTh LEC	M. Bateman	MBA 205
				0830	11:30-12:40pm MTWTh LEC	S. Taylor	MBA 312
				Section 0830 is intended for students enrolled in the Gateways to Engineering Program. For more information, contact the Math Division office.			
				0832	1:15-3:45pm MW LEC	M. Mata.....	MBA 309
				0834	2:15-4:45pm TTh LEC	L. Ho	MBA 111
4836	See Distance Education Website.....	A. Hockman.....	ONLINE	Evening Hours			
	6:00-7:55pm M LEC	A. Hockman.....	MBA 213	0840	6:00-8:30pm TTh LEC	Staff.....	MBA 309
Section 4836 is a Distance Education hybrid course that includes both online instruction and weekly on-campus class meetings. You must attend the first class meeting on Monday, January 25, from 6:00 p.m. to 7:55 p.m., in MBA 213 and contact the instructor at ahockman@elcamino.edu or you may be dropped from the course. This section will meet on campus every Monday, from 6:00 p.m. to 7:55 p.m., in MBA 213. For specific course information, please visit the Distance Education website and also read the Student Handbook for Online Courses available in the Distance Education Office or on the website at www.elcamino.edu/DistanceEd .				0842	6:00-8:30pm MW LEC	Staff.....	MBA 315
4837	See Distance Education Website.....	A. Hockman.....	ONLINE	Mathematics 190 - 5 Units			
	6:00-7:55pm W LEC	A. Hockman.....	MBA 213	<i>Single Variable Calculus and Analytic Geometry I</i>			
Section 4837 is a Distance Education hybrid course that includes both online instruction and weekly on-campus class meetings. You must attend the first class meeting on Wednesday, January 20, from 6:00 p.m. to 7:55 p.m., in MBA 213 and contact the instructor at ahockman@elcamino.edu or you may be dropped from the course. This section will meet on campus every Wednesday, from 6:00 p.m. to 7:55 p.m., in MBA 213. For specific course information, please visit the Distance Education website and also read the Student Handbook for Online Courses available in the Distance Education Office or on the website at www.elcamino.edu/DistanceEd .				Prerequisite: Mathematics 180 with a minimum grade of C or qualification by testing (El Camino College Mathematics Placement Test) and assessment			
				Note: You must have satisfied the course prerequisite at El Camino College or another accredited college. A transcript or grade slip is required for verification of a grade from another college.			
				0860	7:00-8:10am MTWTh LEC	J. Ng	MBA 105
				0862	7:00-8:10am MTWTh LEC	Staff.....	MBA 111
				0864	8:30-9:40am MTWTh LEC	R. Lewis	MBA 307
				0866	10:00-11:10am MTWTh LEC	K. Numrich	MBA 307
				0870	10:00-12:30pm TTh LEC	H. Hamza	MBA 118
				0872	11:30-12:40pm MTWTh LEC	E. Morales.....	MBA 317
				0874	1:00-3:30pm MW LEC	A. Sheynshteyn	MBA 311
				0876	2:15-4:45pm TTh LEC	Staff.....	MBA 309
				Evening Hours			
				0882	5:00-7:30pm TTh LEC	R. Taylor.....	MBA 111
				0884	6:30-9:00pm MW LEC	A. Minasian	MBA 212
				0886	6:30-9:00pm TTh LEC	Staff.....	MBA 312
				Mathematics 191 - 5 Units			
				<i>Single Variable Calculus and Analytic Geometry II</i>			
				Prerequisite: Mathematics 190 with a minimum grade of C			
				Note: You must have satisfied the course prerequisite at El Camino College or another accredited college. A transcript or grade slip is required for verification of a grade from another college.			
				0898	7:00-8:10am MTWTh LEC	R. Lewis.....	MBA 307
				0900	8:30-9:40am MTWTh LEC	A. Seyedin	MBA 317
				0904	10:00-11:10am MTWTh LEC	J. Cohen.....	MBA 111
Mathematics 161 - 3 Units							
<i>Calculus II for the Biological, Management and Social Sciences</i>							
Prerequisite: Mathematics 160 with a minimum grade of C							
Note: You must have satisfied the course prerequisite at El Camino College or another accredited college. A transcript or grade slip is required for verification of a grade from another college.							
0770	11:30-12:55pm TTh LEC	Staff.....	MBA 309				
Evening Hours							
0772	4:30-5:55pm MW LEC	Staff.....	MBA 105				
Mathematics 165 - 5 Units							
<i>Calculus for Business and Social Sciences</i>							
Prerequisite: Mathematics 130 or Mathematics 180 with a minimum grade of C in prerequisite or qualification by testing (El Camino College Mathematics Placement Test) and assessment							
0750	7:30-10:00am TTh LEC	M. Granich.....	MBA 112				
0752	10:15-12:45pm MW LEC	L. Beckett-Lemus	MBA 205				
0754	1:00-3:30pm MW LEC	L. Beckett-Lemus	MBA 205				
0756	2:00-4:30pm TTh LEC	Staff.....	MBA 118				

Mathematics 161 - 3 Units

Calculus II for the Biological, Management and Social Sciences

Prerequisite: Mathematics 160 with a minimum grade of C

Note: You must have satisfied the course prerequisite at El Camino College or another accredited college. A transcript or grade slip is required for verification of a grade from another college.

0770 11:30-12:55pm TTh LEC Staff..... MBA 309

Evening Hours

0772 4:30-5:55pm MW LEC Staff..... MBA 105

Mathematics 165 - 5 Units

Calculus for Business and Social Sciences

Prerequisite: Mathematics 130 or Mathematics 180 with a minimum grade of C in prerequisite or qualification by testing (El Camino College Mathematics Placement Test) and assessment

0750 7:30-10:00am TTh LEC M. Granich..... MBA 112

0752 10:15-12:45pm MW LEC L. Beckett-Lemus..... MBA 205

0754 1:00-3:30pm MW LEC L. Beckett-Lemus..... MBA 205

0756 2:00-4:30pm TTh LEC Staff..... MBA 118

Section #	Time	Instructor	Room #	Section #	Time	Instructor	Room #
-----------	------	------------	--------	-----------	------	------------	--------

0906	10:00-12:30pm TTh LEC	A. Seyedin	MBA 313
0910	11:30-12:40pm MTWTh LEC	L. Ho	MBA 111
0912	1:00-3:30pm MW LEC	T. Meyer	MBA 211
0914	2:15-4:45pm TTh LEC	M. Georgevich	MBA 307

Evening Hours

0920	5:00-7:30pm TTh LEC	Staff	MBA 307
0922	6:30-9:00pm MW LEC	Staff	MBA 211

Mathematics 210 - 4 Units

Introduction to Discrete Structures

Prerequisite: Mathematics 190 with a minimum grade of C

Note: You must have satisfied the course prerequisite at El Camino College or another accredited college. A transcript or grade slip is required for verification of a grade from another college.

0924	2:00-4:05pm TTh LEC	G. Fry	MBA 311
------	---------------------	--------	---------

Mathematics 220 - 5 Units

Multi-Variable Calculus

Prerequisite: Mathematics 191 with a minimum grade of C

Note: You must have satisfied the course prerequisite at El Camino College or another accredited college. A transcript or grade slip is required for verification of a grade from another college.

0930	7:00-8:10am MTWTh LEC	P. Yun	MBA 315
0932	10:00-11:10am MTWTh LEC	M. Mata	MBA 317
0934	11:30-12:40pm MTWTh LEC	Z. Marks	MBA 311
0936	1:00-3:30pm MW LEC	G. Fry	MBA 317

Evening Hours

0940	6:00-8:30pm TTh LEC	A. Minasian	MBA 212
------	---------------------	-------------	---------

Mathematics 270 - 5 Units

Differential Equations with Linear Algebra

Prerequisite: Mathematics 220 with a minimum grade of C

Note: You must have satisfied the course prerequisite at El Camino College or another accredited college. A transcript or grade slip is required for verification of a grade from another college.

0950	10:00-11:10am MTWTh LEC	S. Taylor	MBA 315
0951	2:15-4:45pm TTh LEC	B. Mitchell	MBA 305

Evening Hours

0952	6:30-9:00pm MW LEC	J. Eversizer	MBA 309
0954	6:30-9:00pm TTh LEC	Staff	MBA 311

Medical Terminology

(Division of Health Sciences & Athletics 310-660-3545)

Medical Terminology 1 - 3 Units

Medical Terminology

Recommended Preparation: eligibility for English 1A

8070	11:00-2:10pm Th LEC	J. Moore	MBA 418
8071	3:00-6:10pm W LEC	J. Moore	MBA 418

Evening Hours

8072	6:30-9:40pm W LEC	J. Moore	MBA 418
------	-------------------	----------	---------

Microbiology

(Division of Natural Sciences 310-660-3343)

Microbiology 33 - 5 Units

General Microbiology

Prerequisite: Biology 10 or Anatomy 30 or Anatomy 32 or Physiology 31 or Anatomy and Physiology 34A; and Chemistry 4 or Chemistry 20 or Chemistry 1A or Chemistry 21A or equivalent with a minimum grade of C in prerequisite

1500	8:00-9:25am TTh LEC	T. White	LS 130
	9:35-12:45pm TTh LAB	T. White	LS 130
1501	9:00-10:25am MW LEC	T. White	LS 130
	10:35-1:45pm MW LAB	T. White	LS 130
1502	2:00-3:25pm TTh LEC	M. Stupy	LS 130
	3:30-6:40pm TTh LAB	M. Stupy	LS 130

Evening Hours

1504	5:30-6:55pm MW LEC	M. Stupy	LS 130
	7:00-10:10pm MW LAB	M. Stupy	LS 130

Music

(Division of Fine Arts 310-660-3715)

Music students may be required to attend out-of-class performances. Cost of campus performances range from \$10 to \$26 for each performance. Student discounts pertain to certain campus events that will be designated at the first class meeting.

Music 146 - 2 Units

Beginning String Instruments

Note: formerly Music 46abcd

5473	11:00-12:05pm M LEC	K. Choi	AUD 130
	11:00-11:50am W LEC	K. Choi	AUD 130
	11:50-12:40pm W LAB	K. Choi	AUD 130

Music 101 - 3 Units

Music Fundamentals

Note: Formerly Music 1

5400	9:30-10:55am TTh LEC	P. Chambers-Salazar	MUSI 106
5401	11:15-12:40pm MW LEC	S. Wong	MUSI 106
5402	2:00-3:25pm MW LEC	P. Chambers-Salazar	MUSI 106

Music 102B - 2 Units

Advanced Sightsinging

Prerequisite: Music 101 or 102A or 131A with a minimum grade of C in prerequisite or equivalent

Note: formerly Music 2B

5404	10:00-10:50am T LEC	J. Nachef	TH 155
	10:00-11:05am Th LEC	J. Nachef	TH 155

Music 103A - 4 Units

Theory and Musicianship I

Prerequisite: Music 101 with a minimum grade of C or equivalent

Recommended Preparation: Music 102A; Music 131A or equivalent; eligibility for English 1A or ESL 52C

Note: Formerly Music 3A

5406	8:45-9:50am MF LEC	P. Schulz	MUSI 203
	9:00-9:50am TWTh LEC	P. Schulz	MUSI 203

Music 103B - 4 Units

Theory and Musicianship II

Prerequisite: Music 103A with a minimum grade of C or equivalent

Note: Formerly Music 3B

5408	10:00-10:50am MWF LEC	P. Schulz	MUSI 203
	10:00-11:05am TTh LEC	P. Schulz	MUSI 203

Music 111 - 3 Units

Music Appreciation Survey

Recommended Preparation: eligibility for English 1A

Note: Formerly Music 11

5410	7:45-9:10am MW LEC	J. Hurd	MUSI 125
5412	9:30-10:55am MW LEC	F. Teter	MUSI 125
5414	9:30-10:55am TTh LEC	W. Doyle	MUSI 125
5415	9:30-10:55am TTh LEC	Staff	MUSI 134
5416	11:15-12:40pm MW LEC	J. Hurd	MUSI 125
5418	11:15-12:40pm TTh LEC	J. Hurd	MUSI 125
5420	1:00-2:25pm MW LEC	J. Hurd	MUSI 125
5422	2:00-5:10pm TTh LEC	Staff	MUSI 125

Section 5422 meets from: January 19 to March 10, 2016.

5423	2:00-5:10pm TTh LEC	J. Hurd	MUSI 125
------	---------------------	---------	----------

Section 5423 meets from: March 22 to May 12, 2016.

Evening Hours

5424	6:00-9:10pm W LEC	M. Martin	MUSI 125
4515	See Distance Education Website	W. Doyle	ONLINE

Section 4515 is a Distance Education online course. You must contact the instructor at wdoyle@elcamino.edu before the start of the semester or you may be dropped from the course. For specific course information, please visit the Distance Education website and also read the Student Handbook for Online Courses available in the Distance Education Office or on the website at www.elcamino.edu/DistanceEd.

4516	See Distance Education Website	W. Doyle	ONLINE
------	--------------------------------	----------	--------

Section 4516 is a Distance Education online course. You must contact the instructor at wdoyle@elcamino.edu before the start of the semester or you may be dropped from the course. For specific course information, please visit the Distance Education website and also read the Student Handbook for Online Courses available in the Distance Education Office or on the website at www.elcamino.edu/DistanceEd.

Section #	Time	Instructor	Room #	Section #	Time	Instructor	Room #
Music 112 - 3 Units				Music 131A - 2 Units			
<i>Music Cultures of the World</i>				<i>Beginning Piano I</i>			
Recommended Preparation: eligibility for English 1A				Note: Formerly Music 31A			
Note: Formerly Music 12				5453 7:30-8:35am M LEC R. Liebich.....MUSI 105			
5430	11:15-12:40pm TTh LEC	W. Doyle	MUSI 203	7:30-8:20am W LEC R. Liebich.....MUSI 105			
Section 5430 is designed for students in the Honors Transfer Program.				8:20-9:10am W LAB R. Liebich.....MUSI 105			
Music 113 - 3 Units				5454 7:30-8:35am T LEC R. Liebich.....MUSI 105			
<i>Survey of Jazz</i>				7:30-8:20am Th LEC R. Liebich.....MUSI 105			
Recommended Preparation: eligibility for English 1A				8:20-9:10am Th LAB R. Liebich.....MUSI 105			
Note: Formerly Music 13				5456 9:15-10:20am M LEC S. Wong.....MUSI 106			
Evening Hours				9:15-10:05am W LEC S. Wong.....MUSI 106			
5432	6:30-9:40pm T LEC	A. Patterson	MUSI 134	10:05-10:55am W LAB S. Wong.....MUSI 106			
Music 116 - 3 Units				5458 11:15-12:20pm T LEC K. LobitzMUSI 106			
<i>History of Rock Music</i>				11:15-12:05pm Th LEC K. LobitzMUSI 106			
Recommended Preparation: eligibility for English 1A				12:05-12:55pm Th LAB K. LobitzMUSI 106			
Note: formerly Music 16				5462 1:00-2:05pm M LEC D. Aitken.....MUSI 105			
Evening Hours				1:00-1:50pm W LEC D. Aitken.....MUSI 105			
5435	6:00-9:10pm Th LEC	M. Katznelson	MUSI 125	1:50-2:40pm W LAB D. Aitken.....MUSI 105			
4518	See Distance Education Website	M. Katznelson	ONLINE	5463 2:00-3:05pm T LEC L. Roberts.....MUSI 105			
Section 4518 is a Distance Education online course. You must contact the instructor at mkatznelson@elcamino.edu before the start of the semester or you may be dropped from the course. For specific course information, please visit the Distance Education website and also read the Student Handbook for Online Courses available in the Distance Education Office or on the website at www.elcamino.edu/DistanceEd.				2:00-2:50pm Th LEC L. Roberts.....MUSI 105			
Music 117 - 3 Units				2:50-3:40pm Th LAB L. Roberts.....MUSI 105			
<i>Music of the Beatles</i>				Evening Hours			
Recommended Preparation: eligibility for English 1A				5466 6:00-7:05pm T LEC V. SternMUSI 105			
Note: Formerly Music 17				6:00-6:50pm Th LEC V. SternMUSI 105			
5438	2:00-5:10pm W LEC	W. Doyle	MUSI 134	6:50-7:40pm Th LAB V. SternMUSI 105			
Music 120 - 2 Units				Music 131B - 2 Units			
<i>Voice Class I</i>				<i>Beginning Piano II</i>			
Note: Formerly Music 18ab				Prerequisite: Music 131A with a minimum grade of C or equivalent			
5440 9:15-10:20am T LEC D. Shepherd.....MUSI 131				Note: Formerly Music 31B			
9:15-10:05am Th LEC D. Shepherd.....MUSI 131				5468 9:15-10:20am T LEC J. HurdMUSI 105			
10:05-10:55am Th LAB D. Shepherd.....MUSI 131				9:15-10:05am Th LEC J. HurdMUSI 105			
Section 5440 is combined with Section 5507.				10:05-10:55am Th LAB J. HurdMUSI 105			
5442 9:30-10:20am M LEC J. Nacheff.....MUSI 131				5470 11:15-12:20pm M LEC P. Chambers-SalazarMUSI 105			
9:30-10:35am W LEC J. Nacheff.....MUSI 131				11:15-12:05pm W LEC P. Chambers-SalazarMUSI 105			
9:30-10:20am F LAB J. Nacheff.....MUSI 131				12:05-12:55pm W LAB P. Chambers-SalazarMUSI 105			
Section 5442 is combined with Section 5509.				Music 145 - 2 Units			
5443 11:00-12:05pm M LEC E. Wood.....MUSI 131				<i>Beginning Percussion Instruments</i>			
11:00-11:50am W LEC E. Wood.....MUSI 131				Note: formerly Music 45abcd			
11:50-12:40pm W LAB E. Wood.....MUSI 131				5472 3:00-4:05pm M LEC D. KobaAUD 130			
Section 5443 is combined with Section 5510.				3:00-3:50pm W LEC D. KobaAUD 130			
5445 11:15-12:20pm T LEC D. Shepherd.....MUSI 131				3:50-4:40pm W LAB D. KobaAUD 130			
11:15-12:05pm Th LEC D. Shepherd.....MUSI 131				Music 147A - 2 Units			
12:05-12:55pm Th LAB D. Shepherd.....MUSI 131				<i>Beginning Guitar</i>			
Section 5445 is combined with Section 5512.				Note: Formerly Music 47ab			
5447 1:00-2:05pm M LEC E. Wood.....MUSI 131				5475 9:15-10:20am M LEC R. Minei.....TH 155			
1:00-1:50pm W LEC E. Wood.....MUSI 131				9:15-10:05am W LEC R. Minei.....TH 155			
1:50-2:40pm W LAB E. Wood.....MUSI 131				10:05-10:55am W LAB R. Minei.....TH 155			
Section 5447 is combined with Section 5514.				5477 1:00-2:05pm M LEC R. Minei.....TH 155			
5448 2:00-3:05pm T LEC V. Muto.....MUSI 131				1:00-1:50pm W LEC R. Minei.....TH 155			
2:00-2:50pm Th LEC V. Muto.....MUSI 131				1:50-2:40pm W LAB R. Minei.....TH 155			
2:50-3:40pm Th LAB V. Muto.....MUSI 131				5479 4:00-5:05pm M LEC Staff.....TH 155			
Section 5448 is combined with Section 5515.				4:00-4:50pm W LEC Staff.....TH 155			
Evening Hours				4:50-5:40pm W LAB Staff.....TH 155			
5450	6:00-8:05pm Th LEC	G. Seminatore	MUSI 131	Music 147B - 2 Units			
8:05-8:55pm Th LAB G. SeminatoreMUSI 131				<i>Beginning Guitar II</i>			
Section 5450 is combined with Section 5518.				Prerequisite: Music 147A with a minimum grade of C or equivalent			
Music 130 - 2 Units				5480 11:15-12:20pm T LEC R. Minei.....TH 155			
<i>Beginning Jazz Improvisation</i>				11:15-12:05pm Th LEC R. Minei.....TH 155			
Recommended Preparation: Music 101 or equivalent				12:05-12:55pm Th LAB R. Minei.....TH 155			
Enrollment Limitation: audition at the first class meeting (ability to perform music of moderate difficulty on an instrument or vocally)				Section 5480 is combined with Section 5545.			
Note: Formerly Music 30ab				Music 151abcd - 1.5 Units			
5452 4:00-4:50pm T LEC A. Patterson.....MUSI 106				<i>Mixed Chorus</i>			
4:50-6:15pm T LAB A. Patterson.....MUSI 106				Note: Formerly Music 51abcd			
4:00-5:25pm Th LAB A. Patterson.....MUSI 106				Evening Hours			
				5483 6:30-9:40pm W LEC J. Nacheff.....MUSI 134			
				Section 5483 is combined with Section 5600.			

Section #	Time	Instructor	Room #	Section #	Time	Instructor	Room #
Music 152abcd - 1.5 Units <i>Concert Choir</i> Note: Formerly Music 52abcd				5515 2:00-3:05pm T LEC V. MutoMUSI 131			
5482 11:15-12:40pm TTh LEC J. NachefMUSI 134				2:00-2:50pm Th LEC V. MutoMUSI 131			
Section 5482 is combined with Section 5601.				2:50-3:40pm Th LAB V. MutoMUSI 131			
Music 180 - 2 Units <i>Fundamentals of Electronic Music</i> Note: Formerly Music 80abc				Section 5515 is combined with Section 5448.			
5490 2:00-2:50pm Th LEC M. KatznelsonMUSI 3				Evening Hours			
3:00-5:05pm Th LAB M. KatznelsonMUSI 3				5518 6:00-8:05pm Th LEC G. SeminatoreMUSI 131			
Music 190abcd - 1 Unit <i>Applied Music/Individual Lessons</i> Corequisite: Large ensemble course at El Camino College: Music 151abcd or Music 152abcd or Music 253abcd or Music 265abcd or Music 266abcd or Music 267abcd or Music 268abcd Enrollment Limitation: Audition to establish performance proficiency at an intermediate level before or during the first week of the semester. Note: Audition schedule is available in the Fine Arts Division Office. Formerly Music 23abcd				8:05-8:55pm Th LAB G. SeminatoreMUSI 131			
5495 4:00 Hours to be arranged K. ChanMUSI 7				Section 5518 is combined with Section 5450.			
Section 5495 is combined with Section 5595. An audition is required for all new students. Auditions are Saturday, January 16, 2016. To schedule an audition, contact the Fine Arts Division Office. For program and audition information go to http://www.elcamino.edu/academics/finearts/music/appliedmusic.				Music 222abcd - 2.0 Units <i>Opera Workshop</i> Enrollment Limitation: Audition Prepare and perform a solo selection from memory and demonstrate the ability to read music at a beginning level.			
5496 4:00 Hours to be arranged E. Wood				Evening Hours			
Section 5496 is combined with Section 5596. An audition is required for all new students. Auditions are Saturday, January 16, 2016. To schedule an audition, contact the Fine Arts Division Office. For program and audition information go to http://www.elcamino.edu/academics/finearts/music/appliedmusic.				5525 5:30-6:35pm M LEC V. MutoMUSI 131			
5497 4:00 Hours to be arranged Staff				6:35-10:10pm M LAB V. MutoMUSI 131			
Section 5497 is combined with Section 5597. An audition is required for all new students. Auditions are Saturday, January 16, 2016. To schedule an audition, contact the Fine Arts Division Office. For program and audition information go to http://www.elcamino.edu/academics/finearts/music/appliedmusic.				Class will not meet on January 18, 2016.			
Music 203 - 4 Units <i>Theory and Musicianship III</i> Prerequisite: Music 103B with a minimum grade of C or equivalent Recommended Preparation: Music 215A or Music 215B Note: Formerly Music 3C				Music 231A - 2 Units <i>Intermediate Piano I</i> Prerequisite: Music 131B with a minimum grade of C or equivalent Note: Formerly Music 31C			
5503 1:30-3:05pm MWF LEC P. SchulzMUSI 203				5530 9:15-10:20am M LEC P. Chambers-SalazarMUSI 105			
Music 215B - 3 Units <i>Music History and Literature - 1750 to Present</i> Recommended Preparation: eligibility for English 1A Note: Formerly Music 15B				9:15-10:05am W LEC P. Chambers-SalazarMUSI 105			
5505 7:30-8:55am Th LEC W. DoyleMUSI 125				10:05-10:55am W LAB P. Chambers-SalazarMUSI 105			
Music 220 - 2 Units <i>Voice Class II</i> Prerequisite: Music 120 with a minimum grade of C Note: Formerly Music 19abcd				Section 5530 is combined with Section 5535 and Section 5540.			
5507 9:15-10:20am T LEC D. ShepherdMUSI 131				5531 11:15-12:20pm T LEC P. Chambers-SalazarMUSI 105			
9:15-10:05am Th LEC D. ShepherdMUSI 131				11:15-12:05pm Th LEC P. Chambers-SalazarMUSI 105			
10:05-10:55am Th LAB D. ShepherdMUSI 131				12:05-12:55pm Th LAB P. Chambers-SalazarMUSI 105			
Section 5507 is combined with Section 5440.				Section 5531 is combined with Section 5536 and Section 5541.			
5509 9:30-10:20am M LEC J. NachefMUSI 131				Music 231B - 2 Units <i>Intermediate Piano II</i> Prerequisite: Music 231A with a minimum grade of C or equivalent Note: Formerly Music 31D			
9:30-10:35am W LEC J. NachefMUSI 131				5535 9:15-10:20am M LEC P. Chambers-SalazarMUSI 105			
9:30-10:20am F LAB J. NachefMUSI 131				9:15-10:05am W LEC P. Chambers-SalazarMUSI 105			
Section 5509 is combined with Section 5442.				10:05-10:55am W LAB P. Chambers-SalazarMUSI 105			
5510 11:00-12:05pm M LEC E. WoodMUSI 131				Section 5535 is combined with Section 5530 and Section 5540.			
11:00-11:50am W LEC E. WoodMUSI 131				5536 11:15-12:20pm T LEC P. Chambers-SalazarMUSI 105			
11:50-12:40pm W LAB E. WoodMUSI 131				11:15-12:05pm Th LEC P. Chambers-SalazarMUSI 105			
Section 5510 is combined with Section 5443.				12:05-12:55pm Th LAB P. Chambers-SalazarMUSI 105			
5512 11:15-12:20pm T LEC D. ShepherdMUSI 131				Section 5536 is combined with Section 5531 and Section 5541.			
11:15-12:05pm Th LEC D. ShepherdMUSI 131				Music 232 - 2 Units <i>Advanced Piano</i> Prerequisite: Music 231B with a minimum grade of C or equivalent Note: Formerly Music 32abcd			
12:05-12:55pm Th LAB D. ShepherdMUSI 131				5540 9:15-10:20am M LEC P. Chambers-SalazarMUSI 105			
Section 5512 is combined with Section 5445.				9:15-10:05am W LEC P. Chambers-SalazarMUSI 105			
5514 1:00-2:05pm M LEC E. WoodMUSI 131				10:05-10:55am W LAB P. Chambers-SalazarMUSI 105			
1:00-1:50pm W LEC E. WoodMUSI 131				Section 5540 is combined with Section 5530 and Section 5535.			
1:50-2:40pm W LAB E. WoodMUSI 131				5541 11:15-12:20pm T LEC P. Chambers-SalazarMUSI 105			
Section 5514 is combined with Section 5447.				11:15-12:05pm Th LEC P. Chambers-SalazarMUSI 105			
				12:05-12:55pm Th LAB P. Chambers-SalazarMUSI 105			
				Section 5541 is combined with Section 5531 and Section 5536.			
				Music 247 - 2 Units <i>Intermediate Guitar</i> Prerequisite: Music 147A with a minimum grade of C or equivalent Note: Formerly Music 48abcd			
				5545 11:15-12:20pm T LEC R. MineiTH 155			
				11:15-12:05pm Th LEC R. MineiTH 155			
				12:05-12:55pm Th LAB R. MineiTH 155			
				Section 5545 is combined with Section 5480.			
				Music 253abcd - 2 Units <i>Chorale</i> Recommended Preparation: previous choral experience Enrollment Limitation: Audition during the first week of class. Student needs to have ability to sing a harmony part Note: Formerly Music 53abcd			
				5550 11:15-12:50pm MWF LEC J. NachefMUSI 134			

Section #	Time	Instructor	Room #	Section #	Time	Instructor	Room #
Music 259abcd - 1 Unit				Music 285 - 3 Units			
<i>Music Production Workshop</i>				<i>Songwriting for Commercial Music</i>			
Recommended Preparation: the ability to act and dance				Recommended Preparation: Music 1			
Enrollment Limitation: Audition. Students must be able to match pitch and sing a harmony part.				Note: Formerly Music 85ab			
Note: formerly Music 20abcd							
5555	6:00-6:30pm T LEC	Staff		5592	3:00-3:30pm M LEC	R. Minei	MUSI 125
Section 5902 meets from: March 5 to April 30, 2016. Production #4: "Into the Woods" by Stephen Sondheim and James Lapine. This class is by audition only. Audition schedule is available in the Fine Arts Division Office (MUSI 101).					3:30-5:15pm M LAB	R. Minei	MUSI 125
					3:00-4:05pm W LEC	R. Minei	MUSI 125
					4:05-5:30pm W LAB	R. Minei	MUSI 125
Music 260abcd - 1 Unit				Music 290 - 1 Unit			
<i>Woodwind Ensembles</i>				<i>Intermediate Applied Music/Individual Lessons</i>			
Enrollment Limitation: audition (previous band or orchestra experience or ability to perform music of moderate difficulty on a standard woodwind instrument)				Prerequisite: 4 semesters of Music 190abcd with a minimum grade of C			
Note: Formerly Music 60abcd				Corequisite: Large ensemble course at El Camino College: Music 151abcd or Music 152abcd or Music 253abcd or Music 265abcd or Music 266abcd or Music 267abcd or Music 268abcd			
5560	4:00-6:05pm T LEC	F. Teter	AUD 130	Note: formerly Music 90abcd			
Section 5560 is combined with Section 5565 and Section 5570.				5595	4:00 Hours to be arranged	K. Chan	
				Section 5595 is combined with Section 5495. An audition is required for all new students. Auditions are Saturday, January 16, 2016. To schedule an audition, contact the Fine Arts Division Office. For program and audition information go to http://www.elcamino.edu/academics/finearts/music/appliedmusic.			
				4 hours of lab per week to be arranged with the instructor.			
Music 261abcd - 1 Unit				5596	4:00 Hours to be arranged	F. Teter	
<i>Brass Ensembles</i>				Section 5596 is combined with Section 5496. An audition is required for all new students. Auditions are Saturday, January 16, 2016. To schedule an audition, contact the Fine Arts Division Office. For program and audition information go to http://www.elcamino.edu/academics/finearts/music/appliedmusic.			
Enrollment Limitation: audition (previous band or orchestra experience or ability to perform music of moderate difficulty on a standard brass instrument)				4 hours of lab per week to be arranged with the instructor.			
Note: Formerly Music 61abcd				5597	4:00 Hours to be arranged	F. Teter	MUSI 7
5565	4:00-6:05pm T LEC	F. Teter	AUD 130	Section 5597 is combined with Section 5497. An audition is required for all new students. Auditions are Saturday, January 16, 2016. To schedule an audition, contact the Fine Arts Division Office. For program and audition information go to http://www.elcamino.edu/academics/finearts/music/appliedmusic.			
Section 5565 is combined with Section 5560 and Section 5570.				4 hours of lab per week to be arranged with the instructor.			
Music 262abcd - 1 Unit				Music 555 - 0 Units			
<i>Percussion Ensembles</i>				<i>Community Choir for the Older Adult</i>			
Recommended Preparation: previous band or ensemble experience or ability to perform music of moderate difficulty on percussion instruments				5601	11:15-12:40pm TTh LEC	J. Nachef	MUSI 134
Note: Formerly Music 62abcd				Section 5601 is designed for the older adult. Section 5601 is combined with Section 5484.			
5570	4:00-6:05pm T LEC	F. Teter	AUD 130	Evening Hours			
Section 5570 is combined with Section 5560 and Section 5565.				5600	6:30-9:40pm W LEC	J. Nachef	MUSI 134
				Section 5600 is combined with Section 5482.			
Music 265abcd - 1.5 Units				Music 565 - 0 Units			
<i>Symphonic Band</i>				<i>Community Band for the Older Adult</i>			
Enrollment Limitation: some high school band or orchestra experience or ability to perform music of moderate difficulty on standard band instrument				Enrollment Limitation: previous band or orchestra experience or ability to perform music of moderate difficulty on a standard band instrument			
Note: Formerly Music 64abcd				Evening Hours			
5575	7:00-10:10pm Th LEC	F. Teter	AUD 130	5611	7:00-10:10pm Th LEC	F. Teter	AUD 130
Section 5575 is combined with Section 5611.				Section 5611 is designed for the older adult. Section 5611 is combined with Section 5575.			
Music 266abcd - 1.5 Unit				Music 567 - 0 Units			
<i>Studio Jazz Band</i>				<i>Jazz Band for the Older Adult</i>			
Enrollment Limitation: Audition				Enrollment Limitation: audition (ability to perform music of moderate difficulty on a standard jazz instrument)			
Note: formerly Music 67abcd				Evening Hours			
5580	6:30-10:05pm M LEC	D. Sills	AUD 130	5613	6:30-10:05pm M LEC	D. Sills	AUD 130
This class is by audition only. Auditions are Wednesday, January 20, 2016 in AUD 130. Section 5580 is combined with Section 5613. Class will not meet on January 18, 2016.				This class is by audition only. Auditions are Wednesday, January 20, 2016 in AUD 130. Section 5613 is combined with Section 5580. Section 5613 meets from: January 25 to May 9, 2016. Class will not meet on January 18 and February 15, 2016.			
Music 267abcd - 1.5 Units				Music 570 - 0 Units			
<i>Concert Jazz Band</i>				<i>Orchestra for the Older Adult</i>			
Enrollment Limitation: Audition				Enrollment Limitation: audition (previous band or orchestra experience or ability to perform music of moderate difficulty on a standard orchestral instrument)			
Note: formerly Music 68abcd				Evening Hours			
5585	6:00-9:10pm W LEC	K. Chan	AUD 130	5615	7:00-10:10pm T LEC	F. Teter	AUD 130
This class is by audition only. Auditions are Wednesday, January 20, 2016 in AUD 130.				Section 5615 is designed for the older adult. Section 5615 is combined with Section 5590.			
Music 268abcd - 1.5 Units							
<i>Symphony Orchestra</i>							
Enrollment Limitation: audition at the first class meeting (ability to perform music of moderate difficulty on a standard orchestral instrument)							
Note: Formerly Music 70abcd							
5590	7:00-10:10pm T LEC	F. Teter	AUD 130				
Section 5590 is combined with Section 5615.							

Section #	Time	Instructor	Room #	Section #	Time	Instructor	Room #
-----------	------	------------	--------	-----------	------	------------	--------

Nursing

(Division of Health Sciences & Athletics 310-660-3545)

Enrollment is limited to students who have been accepted into the Nursing Program. Readmission and transfer students must be accepted for entrance into the program in order to enroll in any nursing course. This acceptance/readmission/transfer policy does not apply to Nursing 48 or Nursing 145. Nursing 48 and Nursing 145 may be taken before admission/readmission to the Nursing Program. Nursing courses must be taken in sequence as each course builds on the previous courses.

Nursing Program: In addition to registration fees, the costs for books, shoes, physical exam, CPR certification, name badges, patches, uniforms, stethoscope, and additional skills lab supplies are approximately \$1,000 for the first year.

Nursing 48 - 2 Units

Dosage Calculations

Prerequisite: eligibility for Mathematics 73 or Mathematics 80

8859	9:00-12:10pm T LEC	M. Guta	MBA 412
	9:00-12:10pm Th LAB	Staff	MBA 412

Section 8859 meets from: January 19 to March 08, 2016.

8860	9:00-12:10pm T LEC	Staff	MBA 412
	9:00-12:10pm Th LAB	Staff	MBA 412

Section 8860 meets from: March 22 to May 12, 2016.

Evening Hours

8861	5:00-8:10pm T LEC	M. White	MBA 412
	5:00-8:10pm Th LAB	Staff	MBA 412

Section 8861 meets from: March 22 to May 12, 2016.

Nursing 101 - 2 Units

Exploring Health Occupation Careers

Recommended Preparation: English 84

8862	3:00-5:05pm W LEC	K. Morgan	MBA 410
------	-------------------	-----------	---------

Section 8862 meets from: January 20 to May 11, 2016.

Nursing 145 - 2 Units

Introduction and Preparation for Nursing

Prerequisite: English 1A with a minimum grade of C

Recommended Preparation: Mathematics 73 or Mathematics 80

Note: This preparatory skills course is open to all prospective nursing students.

8864	2:00-4:50pm T LEC	Staff	MBA 411
------	-------------------	-------	---------

Section 8864 meets from: January 19 to April 12, 2016.

8865	1:00-3:50pm W LEC	Staff	MBA 411
------	-------------------	-------	---------

Section 8865 meets from: January 20 to April 13, 2016.

Evening Hours

8866	5:30-8:20pm Th LEC	Staff	MBA 412
------	--------------------	-------	---------

Section 8866 meets from: January 21 to April 14, 2016.

Nursing 149 - 2 Units

Preparation for Advanced Placement in Nursing

Enrollment Limitation: admission to the Nursing Program

8867	8:30-11:40am T LEC	Staff	MBA 410
	8:30-11:40am Th LAB	Staff	MBA 402

Section 8867 meets from: January 19 to March 10, 2016. Section 8867 Lecture is combined with Section 8868 Lecture.

Nursing 150A - 4.0 Units

Beginning Nursing Process and Fundamental Skills I

Enrollment Limitation: admission to the Nursing program

8869	7:35-10:40am MTh LEC	P. Sakjirapapong	MBA 411
		R. Lee	

7:00-11:50am TW LAB R. Lee MBA 402
Section 8869 meets for 8 weeks from: January 19 to March 10, 2016. Section 8869 Lecture is combined with Sections 8870, Section 8871, and Section 8872 Lecture.

8870	7:35-10:40am MTh LEC	P. Sakjirapapong	MBA 411
		R. Lee	

7:00-11:50am TW LAB P. Sakjirapapong MBA 402
Section 8870 meets for 8 weeks from: January 19 to March 10, 2016. Section 8870 Lecture is combined with Section 8869, Section 8871, and Section 8872 Lecture.

8871	7:35-10:40am MTh LEC	P. Sakjirapapong	MBA 411
		R. Lee	

12:00-4:50pm TW LAB Y. Kim MBA 402
Section 8871 meets for 8 weeks from: January 19 to March 10, 2016. Section 8871 Lecture is combined with Section 8869, Section 8870, and Section 8872 Lecture.

8872	7:35-10:40am MTh LEC	P. Sakjirapapong	MBA 411
		R. Lee	

12:00-4:50pm TW LAB P. Sakjirapapong MBA 402

Section 8872 meets for 8 weeks from: January to March 10, 2016. Section 8872 Lecture is combined with Section 8869, Section 8870, and Section 8871 Lecture.

Nursing 150B - 3.5 Units

Beginning Nursing Process and Fundamental Skills II

Prerequisite: Nursing 150A with a minimum grade of C

8873	8:00-11:30am M LEC	P. Sakjirapapong	MBA 411
		R. Lee	

7:00-2:05pm TW LAB R. Lee CLIN

Section 8873 meets from: March 21 to May 11, 2016. Section 8873 Lecture is combined with Section 8874, Section 8875 and Section 8876 Lecture.

8874	8:00-11:30am M LEC	P. Sakjirapapong	MBA 411
		R. Lee	

7:00-2:05pm ThF LAB Staff CLIN

Section 8874 meets from: March 21 to May 13, 2016. Section 8874 Lecture is combined with Section 8873, Section 8875, and Section 8876.

8875	8:00-11:30am M LEC	P. Sakjirapapong	MBA 411
		R. Lee	

7:00-2:05pm ThF LAB P. Sakjirapapong CLIN

Section 8875 meets from: March 21 to May 13, 2016. Section 8873 Lecture is combined with Section 8873, Section 8874, and Section 8876.

8876	8:00-11:30am M LEC	P. Sakjirapapong	MBA 411
		R. Lee	

7:00-1:30pm TW LAB Y. Kim CLIN

Section 8876 meets from: March 21 to May 11, 2016.

Nursing 151 - 2 Units

Human Development and Health

Enrollment Limitation: admission to the Nursing Program

8877	11:00-1:10pm MTh LEC	P. Sakjirapapong	MBA 411
------	----------------------	------------------	---------

Section 8877 meets from: January 21 to March 10, 2016.

Nursing 152 - 1 Unit

Introduction to Nursing Pharmacology

Enrollment Limitation: Admission to the Nursing Program

Evening Hours

8878	4:30-6:35pm W LEC	R. Lee	MBA 413
------	-------------------	--------	---------

Section 8878 meets from: March 23 to May 11, 2016.

Nursing 153 - 4.5 Units

Intermediate Nursing Process I

Prerequisite: Nursing 151 and Nursing 152 with a minimum grade of C in prerequisite

Note: All Nursing 153 clinical hours are subject to change.

8879	8:00-12:50pm M LEC	O. Hyacinth	MBA 410
		V. Orton	

7:00-3:15pm WTh LAB B. Odudu CLIN

Section 8879 meets from: January 20 to March 10, 2016. Section 8879 Lecture is combined with Section 8880 Lecture.

8880	8:00-12:50pm M LEC	O. Hyacinth	MBA 410
		V. Orton	

7:00-3:15pm TW LAB S. Sekiyoba CLIN

Section 8880 meets from: January 19 to March 09, 2016. Section 8880 Lecture is combined with Section 8879 Lecture.

8882	8:00-12:50pm M LEC	O. Hyacinth	MBA 410
		V. Orton	

7:00-3:15pm TW LAB Staff CLIN

Section 8882 meets from: March 21 to May 09, 2016. Section 8882 Lecture is combined with Section 8883 Lecture.

8883	8:00-12:50pm M LEC	O. Hyacinth	MBA 410
		V. Orton	

7:00-3:15pm WTh LAB C. Sic Alonzo CLIN

Section 8883 meets from: March 21 to May 12, 2016. Section 8883 Lecture is combined with Section 8882 Lecture.

Nursing 154 - 4 Units

Intermediate Nursing Process and Mental Health

Prerequisite: Nursing 151 and Nursing 152 with a minimum grade of C in prerequisite

Recommended Preparation: Nursing 156

Note: All Nursing 154 clinical hours are subject to change.

8884	7:00-1:30pm MW LAB	K. Morgan	CLIN
	7:30-11:45am T LEC	K. Morgan	MBA 411

..... M. Kidwell Udin

Section 8884 meets from: January 19 to March 09, 2016. Section 8884 Lecture is combined with Section 8885 Lecture.

Section #	Time	Instructor	Room #	Section #	Time	Instructor	Room #
8885	7:30-11:45am T LEC	K. Morgan	MBA 411	8901	9:00-12:10pm TW LEC	S. Johnson	MBA 410
		M. Kidwell Udin				Y. Kawasaki	
	7:00-1:30pm ThF LAB	Staff	CLIN		7:00-7:30pm ThF LAB	Staff	CLIN
Section 8885 meets from: January 19 to March 11, 2016. Section 8885 Lecture is combined with Section 8884				Section 8901 meets from: March 22 to May 13, 2016. Section 8901 Lecture is combined with Section 8900 and 8901.			
8888	7:00-1:30pm MW LAB	K. Morgan	CLIN	Nursing 251 - 1 Unit			
	7:30-12:35pm T LEC	K. Morgan	MBA 411	<i>Legal and Ethical Considerations in Nursing</i>			
		M. Kidwell Udin		Prerequisite: Nursing 150 and Nursing 151 with a minimum grade of C in prerequisite			
Section 8888 meets from: March 21 to May 13, 2016. Section 8888 Lecture is combined with Section 8887, and Section 8889 Lecture.				Evening Hours			
8889	7:30-12:35pm T LEC	K. Morgan	MBA 411	8902	5:00-7:05pm T LEC	K. Morgan	MBA 411
		M. Kidwell Udin		Section 8902 meets from: March 22 to May 10, 2016.			
	7:00-1:30pm ThF LAB	Staff	CLIN	Nursing 253 - 4.5 Units			
Section 8889 meets from: March 22 to May 13, 2016. Section 8889 Lecture is combined with Section 8887, and 8888 Lecture.				<i>Intermediate Nursing Process II</i>			
Nursing 155 - 1 Unit				Prerequisite: Nursing 153, Nursing 154, Nursing 155, and Nursing 156 with a minimum grade of C in prerequisite			
<i>Health Assessment</i>				Note: All Nursing 253 clinical hours are subject to change.			
Enrollment Limitation: Admission to the Nursing Program				8903	7:30-12:35pm T LEC	K. Rosales	MBA 413
8891	5:00-6:05pm M LEC	R. Lee	MBA 411			M. Guta	
	8:30-11:40am Th LAB	M. Moon	MBA 402		7:00-3:15pm ThF LAB	M. Guta	CLIN
Section 8891 meets from: March 21 to May 12, 2016. Section 8891 Lecture is combined with Section 8890, Section 8892 and Section 8893 Lecture.				Section 8903 meets from: January 19 to March 11, 2016. Section 8903 Lecture is combined with Section 8904 and Section 8905 Lecture.			
8892	5:00-6:05pm M LEC	R. Lee	MBA 411	8904	7:30-12:35pm T LEC	K. Rosales	MBA 413
	4:00-7:35pm W LAB	Staff	MBA 402			M. Guta	
Section 8892 meets from: March 21 to May 11, 2016. Section 8892 Lecture is combined with Section 8890, Section 8891, and 8893 Lecture.					7:00-3:15pm ThF LAB	Staff	CLIN
8893	5:00-6:05pm M LEC	R. Lee	MBA 411	Section 8904 meets from: January 19 to March 11, 2016. Section 8904 Lecture is combined with Section 8903 and 8905 Lecture.			
	4:00-7:35pm T LAB	R. Lee	MBA 402	8905	7:30-12:35pm T LEC	K. Rosales	MBA 413
Section 8893 meets from: March 21 to May 10, 2016. Section 8893 Lecture is combined with Section 8900, Section 8891, and Section 8892 Lecture.						M. Guta	
Evening Hours					7:00-3:15pm ThF LAB	K. Rosales	CLIN
8890	5:00-6:05pm M LEC	R. Lee	MBA 411	Section 8905 meets from: January 19 to March 11, 2016. Section 8905 is combined with Section 8903 and Section 8904 Lecture.			
	6:15-9:25pm M LAB	Staff	MBA 402	8906	7:30-12:35pm T LEC	K. Rosales	MBA 413
Section 8890 meets from: March 21 to May 9, 2016. Section 8890 Lecture is combined with Section 8891, Section 8892 and Section 8893 Lecture.						M. Guta	
Nursing 156 - 1 Unit					7:00-3:15pm ThF LAB	M. Guta	CLIN
<i>Advanced Nursing Pharmacology</i>				Section 8906 meets from: March 22 to May 13, 2016. Section 8906 is combined with Section 8907 and 8912 Lecture.			
Prerequisite: Nursing 151 and Nursing 152 with a minimum grade of C in prerequisite				8907	7:30-12:35pm T LEC	K. Rosales	MBA 413
Evening Hours						M. Guta	
8895	5:00-7:05pm W LEC	R. Lee	MBA 411		7:00-3:15pm ThF LAB	K. Rosales	CLIN
Section 8895 meets from: January 20 to March 09, 2016.				Section 8907 meets from: March 22 to May 13, 2016. Section 8907 is combined with Section 8906 and Section 8912 Lecture.			
Nursing 250 - 5.5 Units				Nursing 254 - 7 Units			
<i>Intermediate Nursing Process and the Family</i>				<i>Advanced Nursing Process I</i>			
Prerequisite: Nursing 153, Nursing 154, Nursing 155, and Nursing 156 with a minimum grade of C in prerequisite				Prerequisite: Nursing 250, Nursing 251, and Nursing 253 with a minimum grade			
Note: 135 hours of lab to be arranged with the instructor.				Note: All Nursing 254 clinical hours are subject to change.			
8897	9:00-12:10pm TW LEC	S. Johnson	MBA 410	ALL NURSING 254 CLINICAL HOURS ARE SUBJECT TO CHANGE.			
		Y. Kawasaki		8908	8:00-1:10pm M LEC	M. Moon	MBA 412
	7:00-7:30pm ThF LAB	S. Johnson	CLIN			M. White	
		Staff			6:30-3:20pm TW LAB	M. Moon	CLIN
Section 8897 meets from: January 19 to March 11, 2016. Section 8897 Lecture is combined with Section 8898 Lecture.				Section 8908 meets from: January 19 to April 13, 2016. Section 8908 is combined with Section 8909, Section 8910, Section 8911 and Section 8913 Lecture.			
8898	9:00-12:10pm TW LEC	S. Johnson	MBA 410	8909	8:00-1:10pm M LEC	M. Moon	MBA 412
		Y. Kawasaki				M. White	
	7:00-7:30pm ThF LAB	S. Johnson	CLIN		6:30-3:20pm ThF LAB	Staff	CLIN
		Y. Kawasaki		Section 8909 meets from: January 19 to April 15, 2016. Section 8909 Lecture is combined with Section 8908, Section 8910, Section 8911 and Section 8913 Lecture.			
Section 8898 meets from: January 19 to March 11, 2016. Section 8898 is combined with Section 8897 Lecture.				8910	8:00-1:10pm M LEC	M. Moon	MBA 412
8899	9:00-12:10pm TW LEC	S. Johnson	MBA 410			M. White	
		Y. Kawasaki			6:30-3:20pm TW LAB	V. Orton	CLIN
	7:00-7:30pm ThF LAB	S. Johnson	CLIN	Section 8910 meets from: January 19 to April 13, 2016. Section 8910 Lecture is combined with Section 8908, Section 8909, Section 8911 and Section 8913 Lecture.			
		Staff		8911	8:00-1:10pm M LEC	M. Moon	MBA 412
Section 8899 meets from: March 22 to May 13, 2016. Section 8898 Lecture is combined with Section 8900 and Section 8901 Lecture.						M. White	
8900	9:00-12:10pm TW LEC	S. Johnson	MBA 410		6:30-3:20pm ThF LAB	O. Hyacinth	CLIN
		Y. Kawasaki		Section 8911 meets from: January 19 to April 15, 2016. Section 8911 Lecture is combined with Section 8908, 8909, 8910, and 8913 Lecture.			
	7:00-7:30pm ThF LAB	S. Johnson	CLIN	8913	8:00-1:10pm M LEC	M. Moon	MBA 412
		Y. Kawasaki				M. White	
Section 8900 meets from: March 22 to May 13, 2016. Section 8900 Lecture is combined with Section 8899 and Section 8901 Lecture.					6:30-3:20pm FS LAB	M. White	CLIN
				Section 8913 meets from: January 19 to April 15, 2016. Section 8913 Lecture is combined with Section 8908, Section 8909, Section 8910, and Section 8911 Lecture.			

Section #	Time	Instructor	Room #	Section #	Time	Instructor	Room #
-----------	------	------------	--------	-----------	------	------------	--------

Nursing 255 - 2.5 Units

Advanced Nursing Process II - Clinical Preceptorship

Prerequisite: Nursing 254 with a minimum grade of C or equivalent
Note: 135 lab hours to be arranged with the instructor over four weeks.

8915	33.80 Hours to be arranged	M. Moon	CLIN
135 Hours of Lab to be arranged. Section 8915 meets from: April 18 to May 13, 2016.			
8916	33.80 Hours to be arranged	V. Orton	CLIN
135 Hours of Lab to be arranged. Section 8916 meets from: April 18 to May 13, 2016.			
8917	33.80 Hours to be arranged	O. Hyacinth	CLIN
135 hours of Lab to be arranged. Section 8917 meets from: April 18 to May 13, 2016.			
8918	33.80 Hours to be arranged	Staff	CLIN
135 hours of Lab to be arranged. Section 8918 meets from: April 18 to May 13, 2016.			
8919	33.80 Hours to be arranged	M. White	CLIN
135 hours of Lab to be arranged. Section 8919 meets from: April 18 to May 13, 2016.			

Nutrition and Foods

(Division of Industry & Technology 310-660-3600)

Nutrition and Foods 11 - 3 Units

Nutrition

Recommended Preparation: English A

7722	8:30-9:55am MW LEC	M. Lyons	ITEC 230
7724	10:30-11:55am MW LEC	M. Lyons	ITEC 230
7739	9:00-12:10pm F LEC	J. Gray	ITEC 230

Evening Hours

7726	5:00-8:10pm Th LEC	S. Warren	ITEC 219
7738	6:30-9:40pm T LEC	S. Warren	ITEC 230
4797	See Distance Education Website	J. Gray	ONLINE

Section 4797 is a Distance Education online course. You must contact the instructor at jgray@elcamino.edu or you may be dropped from the course. For specific course information, please visit the Distance Education website and also read the Student Handbook for Online Courses available in the Distance Education Office or on the website at www.elcamino.edu/DistanceEd.

4798	See Distance Education Website	M. Lyons	ONLINE
Section 4798 is a Distance Education online course. You must contact the instructor at mlyons@elcamino.edu or you may be dropped from the course. For specific course information, please visit the Distance Education website and also read the Student Handbook for Online Courses available in the Distance Education Office or on the website at www.elcamino.edu/DistanceEd.			

Nutrition and Foods 15 - 3 Units

Nutrition for Infants and Young Children

Recommended Preparation: English A

Evening Hours

7735	6:30-9:40pm M LEC	S. Warren	ITEC 230
------	-------------------	-----------	----------

Class will not meet on January 18, 2016.

Oceanography

(Division of Natural Sciences 310-660-3343)

Oceanography 10 - 4 Units

Introduction to Oceanography

Recommended Preparation: eligibility for English 1A

1548	8:00-11:10am M LEC	T. Noyes	NATS 218
	8:00-11:10am W LAB	T. Noyes	NATS 218
1550	8:00-11:10am T LEC	T. Noyes	NATS 218
	8:00-11:10am Th LAB	T. Noyes	NATS 218
1556	11:15-2:25pm M LEC	S. Di Fiori	NATS 206
	11:15-2:25pm W LAB	S. Di Fiori	LS 134

Section 1556 will be taught in a computer-assisted instruction classroom. No prior computer experience is required.

1558	1:00-4:10pm M LEC	J. Holliday	NATS 218
	1:00-4:10pm W LAB	J. Holliday	NATS 218
Section 1558 is designed for students in the Honors Transfer Program.			

1560	2:00-5:10pm T LAB	R. Bouse	NATS 218
	2:00-5:10pm Th LEC	R. Bouse	NATS 218
1562	2:30-5:40pm T LEC	S. Di Fiori	NATS 206
	2:30-5:40pm Th LAB	S. Di Fiori	LS 134
Section 1562 will be taught in a computer-assisted instruction classroom. No prior computer experience is required.			

Evening Hours

1564	6:00-9:10pm M LEC	C. Herzig	NATS 218
	6:00-9:10pm W LAB	C. Herzig	NATS 218
1566	6:00-9:10pm T LEC	C. Dong	NATS 218
	6:00-9:10pm Th LAB	C. Dong	NATS 218
4857	See Distance Education Website	T. Noyes	ONLINE
	9:30-12:40pm F LAB	T. Noyes	NATS 218

Section 4857 is a Distance Education online course. You must attend the first class meeting on Friday, January 22, from 9:30 a.m. to 12:40 p.m., in NATS 218 or you may be dropped from the course. The laboratory portion of this course meets on campus most Fridays from 9:30 a.m. to 12:40 p.m., in NATS 218. Some labs will be online. For specific course information, please visit the Distance Education website and also read the Student Handbook for Online Courses available in the Distance Education Office or on the website at www.elcamino.edu/DistanceEd.

Paralegal Studies

(Division of Business 310-660-3770)

Paralegal Studies 1 - 2 Units

Introduction to Paralegal Studies

Recommended Preparation: eligibility for English 1A

Note: For other courses that meet Paralegal Studies requirements students should see the Law section of this schedule.

3758	10:30-11:35am M LEC	Staff	MBA 204
	10:30-11:20am W LEC	Staff	MBA 204

Evening Hours

3759	6:00-8:05pm Th LEC	Staff	MBA 302
------	--------------------	-------	---------

Philosophy

(Division of Behavioral & Social Sciences 310-660-3735)

Philosophy 101 - 3 Units

Introduction to Philosophy

Recommended Preparation: eligibility for English 1A

Note: formerly Philosophy 2

2606	9:30-10:55am MW LEC	R. Firestone	SOCS 210
2608	9:30-10:55am TTh LEC	E. Shadish	SOCS 211
2610	9:30-12:40pm F LEC	R. Garcia	SOCS 201
2614	11:15-12:40pm MW LEC	R. Firestone	SOCS 210

Section 2614 is designed for students in the Honors Transfer Program.

2616	11:15-12:40pm TTh LEC	E. Shadish	SOCS 211
2620	1:00-2:25pm MW LEC	R. Garcia	SOCS 201
2622	2:00-3:25pm TTh LEC	E. Shadish	SOCS 211

Evening Hours

2624	6:00-9:10pm T LEC	M. Critelli	SOCS 118
4170	See Distance Education Website	F. Leon	ONLINE

Section 4170 is a Distance Education online course. You must contact the instructor at fleon@elcamino.edu before the start of the semester or you may be dropped from the course. For specific course information, please visit the Distance Education website and also read the Student Handbook for Online Courses available in the Distance Education Office or on the website at www.elcamino.edu/DistanceEd.

Philosophy 103 - 3 Units

Ethics and Society

Recommended Preparation: eligibility for English 1A

Note: formerly Philosophy 3

2626	7:45-9:10am MW LEC	M. Llaguno	SOCS 210
2630	9:30-10:55am MW LEC	F. Leon	SOCS 205
2632	9:30-10:55am TTh LEC	J. Thureson	SOCS 206
2634	11:15-12:40pm MW LEC	F. Leon	SOCS 205
2636	2:00-3:25pm TTh LEC	R. Firestone	SOCS 210

Evening Hours

2638	6:00-9:10pm W LEC	D. Fjeld	SOCS 206
4172	See Distance Education Website	F. Leon	ONLINE

Section 4172 is a Distance Education online course. You must contact the instructor at fleon@elcamino.edu before the start of the semester or you may be dropped from the course. For specific course information, please visit the Distance Education website and also read the Student Handbook for Online Courses available in the Distance Education Office or on the website at www.elcamino.edu/DistanceEd.

Section #	Time	Instructor	Room #	Section #	Time	Instructor	Room #
Philosophy 105 - 3 Units							
<i>Critical Thinking and Discourse</i>							
Prerequisite: English 1A with a minimum grade of C							
Note: This course satisfies the critical thinking/English composition requirement of IGEC and the critical thinking requirement of the CSU transfer pattern. Formerly Philosophy 5							
2640	9:30-10:55am MW LEC	M. Llaguno	SOCS 204	5671	11:45-12:35pm W LEC	D. Rowan	ARTB 15
2642	11:15-12:40pm TTh LEC	R. Firestone	SOCS 210		12:45-3:55pm W LAB	D. Rowan	ARTB 9
				Section 5671 is combined with Section 5697.			
Philosophy 106 - 3 Units				Evening Hours			
<i>Introduction to Symbolic Logic</i>				5673	6:00-6:50pm F LEC	V. Sanchez	ARTB 15
Recommended Preparation: eligibility for English 1A					7:00-10:10pm F LAB	V. Sanchez	ARTB 9
Note: formerly Philosophy 8				Section 5673 will meet from: January 22 to May 13, 2016. Class will not meet on Friday, February 12, 2016.			
2650	11:15-12:40pm MW LEC	E. Shadish	SOCS 211	Photography 102 - 3 Units			
2658	2:00-3:25pm TTh LEC	R. Garcia	SOCS 209	<i>Basic Photography</i>			
4173	See Distance Education Website	J. Georges	ONLINE	Prerequisite: Photography 101 or Photography 106 with a minimum grade of C in prerequisite or equivalent			
Section 4173 is a Distance Education online course. You must contact the instructor at jgeorges@elcamino.edu before the start of the semester or you may be dropped from the course. For specific course information, please visit the Distance Education website and also read the Student Handbook for Online Courses available in the Distance Education Office or on the website at www.elcamino.edu/DistanceEd.				Note: formerly Photography 1			
				Evening Hours			
Philosophy 107 - 3 Units				5675	4:45-7:55pm T LEC	D. Rowan	ARTB 15
<i>Philosophy of Religion</i>					8:05-10:10pm T LAB	D. Rowan	ARTB 9
Recommended Preparation: eligibility for English 1A				Photography 106 - 2 Units			
Note: formerly Philosophy 7				<i>Basic Photojournalism</i>			
2664	11:15-12:40pm TTh LEC	F. Leon	SOCS 205	Recommended Preparation: eligibility for English 84			
2666	1:00-2:25pm MW LEC	M. Llaguno	SOCS 210	Note: Photography 106 is the same course as Journalism 6. Formerly Photography 10			
4174	See Distance Education Website	F. Leon	ONLINE	5679	10:00-10:50am F LEC	G. Kohatsu	H 111
Section 4174 is a Distance Education online course. You must contact the instructor at fleon@elcamino.edu before the start of the semester or you may be dropped from the course. For specific course information, please visit the Distance Education website and also read the Student Handbook for Online Courses available in the Distance Education Office or on the website at www.elcamino.edu/DistanceEd.					11:00-2:10pm F LAB	G. Kohatsu	H 113
				Photography 150 - 3 Units			
Philosophy 113 - 3 Units				<i>The Art of Photography</i>			
<i>Contemporary Philosophy</i>				Recommended Preparation: eligibility for English 1A			
Recommended Preparation: eligibility for English 1A				Note: This course is the same as Art 150. Course credit is limited to Art 150 or Photography 150.			
Note: formerly Philosophy 7				5680	9:00-12:10pm S LEC	A. Keller-Konya	ARTB 1
2694	9:30-10:55am TTh LEC	R. Firestone	SOCS 210	Section 5680 is combined with Section 5123. Section 5680 meets on Saturdays. The first class meeting will be Saturday, January 16, 2016. Class will not meet on Saturday, March 12, 2016.			
Philosophy 113 is only offered in the Spring semester.				5681	4:00-5:25pm MW LEC	D. Rowan	ARTB 1
				Section 5681 is combined with Section 5124.			
Philosophy 115 - 3 Units				5685	9:00-12:10pm F LEC	A. Keller-Konya	ARTB 1
<i>Existentialism</i>				Section 5685 is combined with Section 5126. Section 5683 meets from: January 22 to May 13, 2016. Class will not meet on Friday, February 12, 2016.			
Recommended Preparation: eligibility for English 1A				Evening Hours			
Note: formerly Philosophy 12				5682	6:30-9:40pm W LEC	K. Schwenkmeyer	ARTB 1
2696	9:30-10:55am MW LEC	E. Shadish	SOCS 211	Section 5682 is combined with Section 5125.			
Philosophy 115 is only offered in the Spring semester.				Photography 202 - 4 Units			
Philosophy 120 - 3 Units				<i>Intermediate Photography</i>			
<i>Ethics, Law and Society</i>				Prerequisite: Photography 102 with a minimum grade of C			
Recommended Preparation: eligibility for English 1A				Note: formerly Photography 2			
Note: formerly Philosophy 23				Evening Hours			
2698	7:45-9:10am TTh LEC	J. Thureson	SOCS 206	5688	5:00-8:10pm M LAB	S. Ste. Marie	ARTB 9
Section 2698 is designed for students in the Honors Transfer Program.					8:20-9:10pm M LEC	S. Ste. Marie	ARTB 15
					5:00-8:10pm W LAB	S. Ste. Marie	ARTB 9
					8:20-9:10pm W LEC	S. Ste. Marie	ARTB 15
				Section 5688 is combined with Section 5689.			

Photography

(Division of Fine Arts 310-660-3715)

Photography students may be required to purchase printing materials for related class assignments.

Photography 101 - 2 Units

Elementary Photography

Recommended Preparation: eligibility for English 84

Note: formerly Photography 51

5665	8:00-9:05am M LEC	D. Rowan	ARTB 15
	9:05-12:40pm M LAB	D. Rowan	ARTB 9
Section 5665 is combined with Section 5698. Class will not meet on January 18, 2016.			
5669	8:30-9:20am T LEC	R. Dalton	ARTB 15
	9:30-12:40pm T LAB	R. Dalton	ARTB 9
5670	12:30-1:20pm T LEC	M. Quinn	ARTB 15
	1:30-4:40pm T LAB	M. Quinn	ARTB 9

Photography 203 - 4 Units

Advanced Photography

Prerequisite: Photography 202 with a minimum grade of C

Note: formerly Photography 3

Evening Hours

5689	5:00-8:10pm M LAB	S. Ste. Marie	ARTB 9
	8:20-9:10pm M LEC	S. Ste. Marie	ARTB 15
	5:00-8:10pm W LAB	S. Ste. Marie	ARTB 9
	8:20-9:10pm W LEC	S. Ste. Marie	ARTB 15
Section 5689 is combined with Section 5688.			

Photography 204 - 3 Units

Portraiture

Prerequisite: Photography 102 with a minimum grade of C

Note: formerly Photography 4

Evening Hours

5692	4:45-6:50pm Th LEC	D. Rowan	ARTB 15
	7:00-10:10pm Th LAB	D. Rowan	ARTB 9

Section #	Time	Instructor	Room #	Section #	Time	Instructor	Room #
Photography 206ab - 2 Units <i>Advanced Photojournalism</i> Prerequisite: Photography 106 or Journalism 6 with a minimum grade of C or equivalent Note: Photography 206ab is the same course as Journalism 7ab. Formerly Photography 11ab 5694 11:00-12:05pm M LEC G. Kohatsu..... H 210 12:15-3:50pm M LAB G. Kohatsu..... H 113 Class will not meet on January 18, 2016.				Physical Education 75abc - 3 Units <i>Intercollegiate Track and Field Teams</i> Recommended Preparation: high school varsity experience or equivalent skill 8094 2:30-4:35pm MTWThF LAB D. Lofgren..... PEFD			
Photography 254 - 2 Units <i>Intermediate 35MM Black and White Photography</i> Prerequisite: Photography 101 with a minimum grade of C Note: formerly Photography 54 5697 11:45-12:35pm W LEC D. Rowan..... ARTB 15 12:45-3:55pm W LAB D. Rowan..... ARTB 9 Section 5697 is combined with Section 5671.				Physical Education 80abc - 3 Units <i>Men's Intercollegiate Volleyball Team</i> Enrollment Limitation: tryout (high school varsity experience or equivalent skill) 8096 2:30-4:35pm MTWThF LAB R. Blount SGYM			
Photography 257 - 2 Units <i>Creative Photographic Processes</i> Prerequisite: Photography 254 with a minimum grade of C Note: formerly Photography 57 5698 8:00-9:05am M LEC D. Rowan..... ARTB 15 9:05-12:40pm M LAB D. Rowan..... ARTB 9 Section 5698 is combined with Section 5665. Class will not meet on January 18, 2016.				Physical Education 106abc - 1 Unit <i>Off Season Training for Women's Intercollegiate Basketball Team</i> Enrollment Limitation: High school varsity experience or equivalent skill Note: This course is offered in the spring semester and summer session only. 8098 4:00-6:05pm MWF LAB S. Shaw NGYM Section 8098 meets for 8 weeks from January 19 to March 9, 2016.			
				Physical Education 115abc - 3 Units <i>Women's Intercollegiate Tennis Team</i> Enrollment Limitation: tryout (high school varsity experience or equivalent skill) Note: This course is offered in the spring semester only. 8100 3:00-5:05pm MTWThF LAB S. Van Kanegan TENN			
				Physical Education 120abc - 3 Units <i>Women's Intercollegiate Softball Team</i> Enrollment Limitation: tryout (high school varsity experience or equivalent skill) 8102 2:00-4:05pm MTWThF LAB J. Rapoza SBFL Section 8102 meets January 4 to April 28, 2016.			
				Physical Education 132abc - 3 Units <i>Women's Intercollegiate Badminton Team</i> Enrollment Limitation: tryout (high school varsity or equivalent skill) 8104 3:15-5:20pm MTWThF LAB A. Britton..... NGYM			
				Physical Education 135abcd - 1 Unit <i>Sport-Specific, Periodized Training for Athletes</i> Enrollment Limitation: High school varsity experience or equivalent skill 8106 1:00-2:25pm TTh LAB S. Shaw NGYM 8107 2:00-3:25pm MW LAB J. Featherstone..... PEFD 8108 2:00-3:25pm MW LAB A. Alvarar..... PEFD 8109 2:00-3:25pm TTh LAB A. Britton..... PE-N 29 8110 3:00-4:25pm MTWThF LAB R. Uphoff..... NGYM Section 8110 meets 8 weeks from: March 21 to May 12, 2016.			
				Physical Education 140abc - 3 Units <i>Intercollegiate Sand Volleyball Team</i> Recommended Preparation: High school varsity experience or equivalent skill Note: This course is offered in the spring semester only. 8112 2:00-4:05pm MTWThF LAB E. Hazell..... SAND L. Pattison			
				Physical Education 234ab - 1 Unit <i>Pep Squad and Cheer Competition</i> Prerequisite: Physical Education 233abc with a minimum grade of C or Recommended Preparation: equivalent Note: formerly Physical Education 234abcd			
				Evening Hours 8115 5:30-6:55pm MW LAB D. Galias..... PE-N 52			
				ACTIVITY COURSES			
				Physical Education 2 - 1 Unit <i>Walking for Fitness</i> Note: formerly Physical Education 2abcd 8118 9:30-10:55am MW LAB T. Hicks..... PE-S 120 8120 9:30-10:55am TTh LAB D. Speltz PE-S 120 8123 11:15-12:40pm MW LAB Staff..... PE-S 120 8124 11:15-12:40pm TTh LAB R. Uphoff..... PE-S 120 8126 2:30-3:55pm TTh LAB K. Loesener..... PE-S 120			
				Evening Hours 8129 5:30-6:55pm TTh LAB K. Peters PE-S 120			
Physical Education 5abc - 3 Units <i>Men's Intercollegiate Baseball Team</i> Enrollment Limitation: tryout (high school varsity experience or equivalent skill) 8076 2:00-4:05pm MTWThF LAB N. Fernley..... BBFL Section 8076 meets January 4 to April 29, 2016.							
Physical Education 16abc - 1 Unit <i>Off Season Training for Men's Intercollegiate Basketball Team</i> Enrollment Limitation: High school varsity experience or equivalent skill Note: This course is offered in the spring semester and summer session only. 8078 2:00-3:30pm MTWThF LAB R. Uphoff..... NGYM Section 8078 meets for 8 weeks from January 19 to March 10, 2016.							
Physical Education 36abc - 1 Unit <i>Off Season Training for Men's Intercollegiate Football Team</i> Enrollment Limitation: High school varsity experience or equivalent skill 8081 3:45-5:50pm MW LAB E. Engle PEFD Section 8081 meets from February 17 to May 11, 2016. 8082 3:45-5:50pm MW LAB J. Featherstone..... PEFD Section 8082 meets from February 17 to May 11, 2016. 8083 3:45-5:50pm MW LAB A. Alvarar..... PEFD Section 8083 meets from February 17 to May 11, 2016..							
Physical Education 45abc - 3 Units <i>Men's Intercollegiate Golf Team</i> Enrollment Limitation: high school varsity experience or equivalent skill 8085 10:15-3:30pm MW LAB S. Komai ARTB 101							
Physical Education 57abc - 3 Units <i>Intercollegiate Swimming Teams</i> Recommended Preparation: high school varsity experience or equivalent skill 8088 2:00-4:05pm MTWThF LAB C. Stanbury POOL							
Physical Education 61abc - 1 Unit <i>Off Season Training for Women's Intercollegiate Soccer Team</i> Enrollment Limitation: tryout (high school varsity experience or equivalent skill) 8090 1:45-3:10pm MW LAB A. Britton..... PEFD							
Physical Education 71abc - 1 Unit <i>Off Season Training for Men's Intercollegiate Soccer Team</i> Enrollment Limitation: High school varsity experience or equivalent skill 8092 12:00-1:25pm MW LAB A. Britton..... PEFD							

Section #	Time	Instructor	Room #	Section #	Time	Instructor	Room #
Physical Education 3 - 1 Unit				Physical Education 204 - 1 Unit			
<i>Boot Camp Fitness Training</i>				<i>Badminton</i>			
Note: formerly Physical Education 3abcd				Note: Physical Education 204abcd			
8130	7:45-9:10am TTh LAB	E. Hazell	PE-N 52	Evening Hours			
8132	9:30-10:55am MW LAB	A. Alvarar	PE-N 52	8238	6:00-9:35pm M LAB	J. Diaz	NGYM
8134	11:15-12:40pm TTh LAB	D. Roman	PE-N 52	Section 8238 meets January 25 to May 9, 2016. Class does not meet on February 15 and March 14, 2016.			
Evening Hours				Physical Education 208 - 1 Unit			
8135	6:30-7:55pm MW LAB	Staff	PE-N 52	<i>Bowling</i>			
Physical Education 4 - 1 Unit				Note: formerly Physical Education 208abcd Students will pay a user fee of \$7.00 for each class meeting for three lines of bowling, shoes, and bowling ball. The first meeting held in the classroom. All other meetings held at Gable House Bowl, 22501 Hawthorne Boulevard, Torrance, CA 90505.			
<i>Basketball</i>				8242	10:00-1:10pm F LAB	Staff	PE-N 27
Note: formerly Physical Education 4abcd				Section 8242 will not meet on March 18, 2016.			
8136	8:00-11:10am F LAB	R. Anderson	NGYM	Physical Education 220 - 1 Unit			
8138	11:15-12:40pm MW LAB	K. Crenshaw	NGYM	<i>Naginata - A Japanese Martial Art</i>			
8139	11:15-12:40pm TTh LAB	K. Crenshaw	NGYM	Note: formerly Physical Education 220abcd			
Physical Education 10 - 1 Unit				8250	9:30-10:55am TTh LAB	H. Nakano	SGYM
<i>Body Conditioning and Physical Fitness</i>				Physical Education 221 - 1 Unit			
Note: formerly Physical Education 1abcd				<i>Combative Arts and Self Defense</i>			
8140	6:00-7:25am MW LAB	N. Jones	PE-N 51	Note: formerly Physical Education 221abcd			
8144	7:30-8:55am MW LAB	T. Hazell	PE-N 51	8254	11:15-12:40pm TTh LAB	W. Hood	PE-N 2
8146	7:30-8:55am TTh LAB	T. Hazell	PE-N 51	8256	12:45-2:10pm MW LAB	W. Hood	PE-N 2
8148	9:00-10:25am MW LAB	T. Hazell	PE-N 51	8258	12:45-2:10pm TTh LAB	W. Hood	PE-N 2
8150	9:00-10:25am TTh LAB	T. Hazell	PE-N 51	Section 8258 is designed to emphasize Shotokan Karate techniques.			
8152	10:30-11:55am MW LAB	T. Hazell	PE-N 51	Evening Hours			
8154	10:30-11:55am TTh LAB	T. Hazell	PE-N 51	8261	5:30-6:55pm MW LAB	M. Yamashita	PE-N 2
8156	11:15-12:40pm MW LAB	L. Pattison	PE-N 3	Physical Education 224 - 1 Unit			
8159	2:00-3:25pm TTh LAB	A. Alvarar	PE-N 51	<i>Golf</i>			
8161	2:00-3:25pm TTh LAB	J. Featherstone	PE-N 51	Note: formerly Physical Education 224abcd			
Evening Hours				First meeting held at El Camino College in PE-N 26. All other meetings held at the Alondra park Golf Course, 16400 South Prairie Avenue, Lawndale, 90260. Students will pay a weekly user fee of 7.00 for a 3-par, 9-hole short course. Students must provide their own transportation to and from the golf course.			
8164	5:30-6:55pm TTh LAB	D. Speltz	PE-N 51	8263	8:00-11:10am F LAB	Staff	PE-N 26
Physical Education 18 - 1 Unit				Physical Education 240 - 1 Unit			
<i>Boxing</i>				<i>Beginning Swimming</i>			
Note: formerly Physical Education 14abcd				Note: Physical Education 240abcd			
8167	9:30-10:55am MW LAB	M. Yamashita	PE-N 2	8266	7:45-9:10am MW LAB	C. Stanbury	POOL
8169	9:30-10:55am TTh LAB	K. Rosario	PE-N 2	8268	7:45-9:10am TTh LAB	Staff	POOL
8172	11:15-12:40pm MW LAB	M. Yamashita	PE-N 2	8269	8:00-11:10am F LAB	Staff	POOL
8174	2:30-3:55pm TTh LAB	K. Rosario	PE-N 2	Section 8269 will not meet on February 12 and March 18, 2016.			
Evening Hours				8270	8:00-11:10am S LAB	K. Wyatt	POOL
8175	7:00-8:25pm MW LAB	M. Yamashita	PE-N 2	Section 8270 meets on Saturdays. The first class meeting will be Saturday, January 16, 2016. Class will not meet on March 12, 2016.			
8177	5:00-6:25pm TTh LAB	K. Rosario	PE-N 2	8271	9:30-10:55am TTh LAB	L. Pattison	POOL
Physical Education 54 - 1 Unit				Evening Hours			
<i>Weight Training</i>				8275	6:00-7:25pm MW LAB	M. Lizarraga	POOL
Note: Physical Education 54abcd				Physical Education 241 - 1 Unit			
8182	7:45-9:10am MTWTh LAB	R. Uphoff	PE-N 3	<i>Intermediate/Advanced Swimming</i>			
Section 8182 meets for 8 weeks from March 21 to May 12, 2016.				Prerequisite: Physical Education 240 with a minimum grade of C			
8184	9:30-10:55am MW LAB	C. Stanbury	PE-N 3	Note: Physical Education 241abcd			
8189	11:15-12:40pm TTh LAB	Staff	PE-N 3	8278	11:15-12:40pm MW LAB	T. Granger	POOL
8190	12:30-1:55pm MW LAB	A. Alvarar	PE-N 51	Physical Education 245 - 1 Unit			
8191	12:45-2:10pm MW LAB	K. Peters	PE-N 3	<i>Water Aerobics</i>			
8194	2:30-3:55pm TTh LAB	D. Speltz	PE-N 3	Note: formerly Physical Education 245abcd			
8199	4:00-5:25pm TTh LAB	Staff	PE-N 51	8283	9:30-10:55am MW LAB	T. Granger	POOL
Evening Hours				Evening Hours			
8200	5:00-6:25pm MW LAB	Staff	PE-N 51	8285	6:00-7:25pm TTh LAB	L. Delzeit	POOL
8202	7:00-8:25pm MW LAB	D. Galias	PE-N 3				
Physical Education 74 - 1 Unit							
<i>Soccer</i>							
Note: formerly Physical Education 74abcd							
8216	9:30-10:55am MW LAB	A. Britton	PEFD				
8218	9:30-10:55am TTh LAB	J. Rapoza	PEFD				
8220	11:15-12:40pm TTh LAB	A. Britton	PEFD				
Physical Education 201 - 2 Units							
<i>Introduction to Adapted Physical Education</i>							
Recommended Preparation: English 84							
8234	10:00-10:50am T LEC	R. Serr	PE-S 229				
	10:00-11:05am Th LEC	R. Serr	PE-S 229				

Section #	Time	Instructor	Room #	Section #	Time	Instructor	Room #
Physical Education 248 - 2 Units				GENERAL COURSES			
<i>Swimming, Water Safety Instructor</i>				Physical Education 275 - 3 Units			
Recommended Preparation: English 84				<i>Sport Psychology</i>			
Enrollment Limitation: American Red Cross Mandates - Level 4 swimming ability and minimum age of 16 years at start of course				Recommended Preparation: Psychology 5; eligibility for English 1A			
Note: formerly Physical Education 243abcd				Note: This course is the same as Psychology 22.			
Evening Hours				8353 9:30-10:55am MW LEC J. Rapoza PE-S 204			
8289	5:30-6:20pm F LEC	L. Delzeit	PE-S 209	Evening Hours			
	6:30-9:40pm F LAB	L. Delzeit	POOL	8355 4:30-5:55pm MW LEC E. Engle PE-N 26			
Section 8289 will not meet on February 12 and March 18, 2016.				Physical Education 277 - 3 Units			
Physical Education 249 - 1 Unit				<i>Introduction to Kinesiology and Physical Education</i>			
<i>Swimming for Fitness</i>				Recommended Preparation: eligibility for English 1A			
Recommended Preparation: ability to swim 50 yards without stopping using two of the competitive swimming strokes				8358 9:30-10:55am MW LEC N. Fernley PE-N 28			
Note: formerly Physical Education 246abcd				8359 9:30-10:55am TTh LEC A. Britton PE-N 27			
Evening Hours				8360 11:15-12:40pm TTh LEC H. Cordovil PE-N 27			
8293	7:30-8:55pm MW LAB	M. Lizarraga	POOL	8362 1:00-2:25pm MW LEC D. Roman PE-S 204			
Physical Education 251 - 1 Unit				4580 See Distance Education Website R. Uphoff ONLINE			
<i>Tennis</i>				Section 4580 is a Distance Education online course. You must contact the instructor at ruphoff@elcamino.edu before the start of the semester or you may be dropped from the course. For specific course information, please visit the Distance Education website and also read the Student Handbook for Online Courses available in the Distance Education Office or on the website at www.elcamino.edu/DistanceEd .			
Note: formerly Physical Education 251abcd				4582 See Distance Education Website N. Fernley ONLINE			
8296	8:00-11:10am F LAB	Staff	TENN	Section 4582 is a Distance Education online course. You must attend the first class meeting on Tuesday, January 19, from 4:30 p.m. to 5:30 p.m., in PE-N 28 or you may be dropped from the course. For specific course information, please visit the Distance Education website and also read the Student Handbook for Online Courses available in the Distance Education Office or on the website at www.elcamino.edu/DistanceEd .			
Section 8296 will not meet on February 12 and March 18, 2016.				Physical Education 280 - 3 Units			
8298	8:00-11:10am S LAB	M. Thomas	TENN	<i>Exercise and Nutrition Programs for Fitness and Weight Management</i>			
Section 8298 meets on Saturdays. The first class meeting will be Saturday, January 16, 2016. Class will not meet on March 12, 2016.				Recommended Preparation: eligibility for English A and 84			
8301	9:30-10:55am TTh LAB	Staff	TENN	8364 8:00-8:50am T LEC D. Roman PE-S 228			
8304	11:15-12:40pm TTh LAB	D. Lofgren	TENN	9:00-9:50am T LAB D. Roman PE-N 33			
Physical Education 253 - 1 Unit				8:00-9:05am Th LEC D. Roman PE-S 228			
<i>Volleyball</i>				9:10-10:15am Th LAB D. Roman PE-N 33			
Note: formerly Physical Education 253abcd				Physical Education 290 - 3 Units			
8308	9:30-10:55am TTh LAB	E. Hazell	SAND	<i>Personal Fitness Trainer</i>			
8310	11:15-12:40pm TTh LAB	J. Featherstone	SAND	Recommended Preparation: English A and Mathematics 23 or 25			
Physical Education 254 - 1 Unit				Evening Hours			
<i>Aerobic Fitness</i>				8368 6:00-8:05pm T LEC B. Alcocer PE-S 229			
Note: formerly Physical Education 300abcd				6:00-9:10pm Th LAB B. Alcocer PE-N 33			
8312	7:45-9:10am MW LAB	N. Jones	PE-N 52	ADAPTED COURSES			
8311	11:15-12:40pm MW LAB	J. Rapoza	PE-N 52	Physical Education 400 - 1 Unit			
8317	2:30-3:55pm MW LAB	E. Engle	PE-N 52	<i>Adapted Fitness</i>			
Evening Hours				Note: formerly Physical Education 400abcd			
8320	7:00-8:25pm TTh LAB	Staff	PE-N 52	8370 8:30-9:55am MW LAB R. Serr PE-N 30			
Section 8320 is designed for low impact Country/Western style movement.				8372 10:15-11:40am TTh LAB M. Lipe PE-N 30			
Physical Education 257 - 1 Unit				8373 12:00-1:25pm MW LAB R. Serr PE-N 30			
<i>Yoga for Health and Fitness</i>				Evening Hours			
Note: formerly Physical Education 256abcd				8374 6:00-7:25pm TTh LAB M. Lipe PE-N 30			
8324	7:45-9:10am TTh LAB	J. Rapoza	SGYM	Physical Education 401 - 1 Unit			
8327	9:30-10:55am MW LAB	K. Cass	SGYM	<i>Adapted Strength Training</i>			
8329	9:30-10:55am TTh LAB	Staff	PE-N 52	Note: This course is designed for students with disabilities. Formerly Physical Education 401abcd			
8330	11:15-12:40pm TTh LAB	R. Anderson	SGYM	8378 8:30-9:55am TTh LAB M. Lipe PE-N 30			
8332	2:30-3:55pm MW LAB	D. Roman	PE-N 2	8380 10:15-11:40am MW LAB R. Serr PE-N 30			
8333	4:00-5:25pm TTh LAB	B. Alcocer	PE-N 52	8381 2:30-3:55pm TTh LAB M. Lipe PE-N 30			
Evening Hours				Physical Education 402 - 1 Unit			
8335	5:30-6:55pm TTh LAB	Staff	PE-N 52	<i>Adapted Swimming and Hydroexercise</i>			
8338	6:30-7:55pm TTh LAB	Staff	PE-S 233	Note: formerly Physical Education 402abcd			
Physical Education 258 - 1 Unit				8386 11:15-12:40pm TTh LAB R. Serr POOL			
<i>Power Vinyasa Yoga</i>				8388 12:45-2:10pm MW LAB M. Lipe POOL			
Recommended Preparation: Physical Education 257				Physical Education 404 - 1 Unit			
8343	7:45-9:10am MW LAB	C. Zartman	SGYM	<i>Adapted Cardiovascular Fitness</i>			
8346	12:45-2:10pm TTh LAB	B. Alcocer	PE-N 52	Note: This course is designed for students with disabilities. Formerly Physical Education 404abcd			
Physical Education 259 - 1 Unit				8391 2:30-3:55pm MW LAB M. Lipe PE-N 30			
<i>Circuit Training</i>							
8348	6:00-7:25am TTh LAB	Staff	PE-N 51				
8349	9:30-10:55am TTh LAB	R. Uphoff	PE-N 33				
8351	4:00-5:25pm MW LAB	D. Roman	PE-N 3				
Evening Hours							
8352	7:00-8:25pm MW LAB	H. Cordovil	PE-N 33				

Section #	Time	Instructor	Room #	Section #	Time	Instructor	Room #
-----------	------	------------	--------	-----------	------	------------	--------

Physical Education 407 - 1 Unit

Adapted Bowling

Note: Students will pay a user fee of \$7.00 for each class meeting for three lines of bowling, shoes, and bowling ball. The first meeting held in the classroom. All other meetings held at Gable House Bowl, 22501 Hawthorne Boulevard, Torrance, CA 90505. Formerly Physical Education 407abcd

8396 9:30-12:40pm F LAB R. Serr..... PE-N 28

Physical Education 409 - 1 Unit

Adapted Yoga

Note: formerly Physical Education 409abcd

8398 11:15-12:40pm MW LAB K. CassSGYM

Physics

(Division of Natural Sciences 310-660-3343)

Physics 11 - 3 Units

Descriptive Introduction to Physics

Recommended Preparation: eligibility for English 84

Note: Credit will not be granted to student who has completed a college physics course.

1601 7:45-9:10am MW LEC S. Prieto.....PHYS 101

1602 11:15-12:40pm TTh LEC A. SaidPHYS 101

Physics 12 - 1 Unit

Laboratory for Introductory Physics

Prerequisite: Physics 11 with a minimum grade of C or concurrent enrollment

Note: Credit will not be granted to student who has completed a college physics course with laboratory. Physics 12 satisfies a CSU and IGETC general education laboratory requirement if paired with Physics 11.

1606 11:00-2:10pm F LAB S. StolovyPHYS 101

Section 1606 will not meet on Friday, February 12 and March 18, 2016.

Physics 1A - 4 Units

Mechanics of Solids

Prerequisite: One year of high school Physics or Physics 2A and Mathematics 190 with a minimum grade of C in prerequisite or concurrent enrollment

1616 9:30-10:55am MW LEC S. Prieto.....PHYS 112

9:30-10:20am Th LEC S. Prieto.....PHYS 112

10:30-12:35pm Th LAB S. Prieto.....PHYS 112

1617 11:15-12:40pm MW LEC S. Prieto.....PHYS 112

9:00-9:50am F LEC S. Prieto.....PHYS 112

10:00-12:05pm F LAB S. Prieto.....PHYS 112

1618 2:00-3:25pm TTh LEC E. GoldmannPHYS 112

2:00-2:50pm W LEC E. GoldmannPHYS 112

3:00-5:05pm W LAB E. GoldmannPHYS 112

Evening Hours

1620 6:00-9:10pm T LEC N. Kadomoto.....PHYS 112

6:00-6:50pm Th LEC N. Kadomoto.....PHYS 112

7:00-9:05pm Th LAB N. Kadomoto.....PHYS 112

Physics 1B - 3 Units

Fluids, Heat and Sound

Prerequisite: Physics 1A with a minimum grade of C; Mathematics 191 with a minimum grade of C or concurrent enrollment

1622 2:00-3:25pm MW LEC J. CoroneusPHYS 109

2:00-4:05pm F LAB J. CoroneusPHYS 109

Evening Hours

1623 6:00-9:10pm M LEC J. CoroneusPHYS 109

6:00-8:05pm W LAB J. CoroneusPHYS 109

Physics 1C - 4 Units

Electricity and Magnetism

Prerequisite: Physics 1A with a minimum grade of C; Mathematics 191 with a minimum grade of C

1624 9:30-12:40pm T LEC P. Hacking.....PHYS 108

9:30-10:20am Th LEC P. Hacking.....PHYS 108

10:30-12:35pm Th LAB P. Hacking.....PHYS 108

1625 2:00-5:10pm T LEC J. CoroneusPHYS 108

2:00-2:50pm Th LEC J. CoroneusPHYS 108

3:00-5:05pm Th LAB J. CoroneusPHYS 108

Physics 1D - 3 Units

Optics and Modern Physics

Prerequisite: Physics 1A with a minimum grade of C; Mathematics 191 with a minimum grade of C

1626 11:15-12:40pm MW LEC E. GoldmannPHYS 108

11:15-1:20pm F LAB E. GoldmannPHYS 108

Evening Hours

1640 6:00-9:10pm T LEC E. GoldmannPHYS 108

6:00-8:05pm Th LAB E. GoldmannPHYS 108

Physics 2A - 4 Units

General Physics

Prerequisite: Mathematics 170 with a minimum grade of C or equivalent

1627 7:45-9:10am MW LEC R. Shirvanian.....PHYS 109

7:45-10:55am F LAB R. Shirvanian.....PHYS 109

1628 9:30-12:40pm T LEC S. StolovyPHYS 109

9:30-12:40pm Th LAB S. StolovyPHYS 109

1630 2:00-5:10pm T LEC S. StolovyPHYS 101

2:00-5:10pm Th LAB S. StolovyPHYS 101

Evening Hours

1632 6:00-9:10pm M LEC K. StrohmaierPHYS 101

6:00-9:10pm W LAB K. StrohmaierPHYS 101

Physics 2B - 4 Units

General Physics

Prerequisite: Physics 2A with a minimum grade of C

Evening Hours

1642 6:00-9:10pm M LEC A. MurdockPHYS 108

6:00-9:10pm W LAB A. MurdockPHYS 108

Physics 3A - 5 Units

General Physics with Calculus

Prerequisite: Mathematics 160 or Mathematics 190 with a minimum grade of C in prerequisite

Evening Hours

1644 5:45-8:55pm T LEC M. Van Biezen.....PHYS 101

5:45-6:35pm Th LEC M. Van Biezen.....PHYS 101

6:45-9:55pm Th LAB M. Van Biezen.....PHYS 101

Physics 3B - 5 Units

General Physics with Calculus

Prerequisite: Physics 3A with a minimum grade of C

1646 7:45-9:50am MW LEC N. LevPHYS 108

7:45-10:55am F LAB N. LevPHYS 108

Physics 3B is only offered in the Spring semester.

Physiology

(Division of Natural Sciences 310-660-3343)

Physiology 31 - 4 Units

Human Physiology

Prerequisite: Anatomy 32 and Chemistry 20 or 21A or 4 with a minimum grade of C in prerequisite

1700 8:00-8:50am MW LEC A. ValleNATS 123

9:00-12:10pm MW LAB A. ValleNATS 123

1702 8:00-10:05am F LEC T. Bui.....NATS 123

10:15-4:45pm F LAB T. Bui.....NATS 123

Section 1702 will not meet on Friday, February 12 and March 18, 2016.

1703 12:45-1:35pm MW LEC S. TrenchNATS 123

1:45-4:55pm MW LAB S. TrenchNATS 123

Evening Hours

1704 5:30-6:20pm MW LEC M. SteinbergNATS 123

6:30-9:40pm MW LAB M. SteinbergNATS 123

1705 6:30-7:20pm TTh LEC S. TrenchNATS 123

7:30-10:40pm TTh LAB S. TrenchNATS 123

Section #	Time	Instructor	Room #	Section #	Time	Instructor	Room #
-----------	------	------------	--------	-----------	------	------------	--------

Political Science

(Division of Behavioral & Social Sciences 310-660-3735)

Political Science 1 - 3 Units

Governments of the United States and California

Recommended Preparation: eligibility for English 1A

2700	6:45-7:35am MW LEC	L. Widman	SOCS 120
	6:45-7:50am F LEC	L. Widman	SOCS 120
2702	7:45-9:10am MW LEC	Staff	SOCS 119
2704	7:45-9:10am TTh LEC	A. Cranon-Charles	SOCS 122
2708	8:00-8:50am MW LEC	L. Widman	SOCS 120
	8:00-9:05am F LEC	L. Widman	SOCS 120
2712	9:15-10:05am MW LEC	L. Widman	SOCS 120
	9:15-10:20am F LEC	L. Widman	SOCS 120
2714	9:30-10:55am MW LEC	E. Antoine	SOCS 122
2716	9:30-10:55am MW LEC	L. Houske	SOCS 201
2718	9:30-10:55am MW LEC	K. Striepe	SOCS 119
2720	9:30-10:55am TTh LEC	E. Antoine	SOCS 122
2724	9:30-10:55am TTh LEC	L. Houske	SOCS 201
2726	9:30-10:55am TTh LEC	E. Munoz	SOCS 212
Section 2726 is designed for students in the Honors Transfer Program.			
2728	9:30-12:40pm F LEC	Staff	SOCS 207
2732	10:30-11:20am MW LEC	L. Widman	SOCS 120
	10:30-11:35am F LEC	L. Widman	SOCS 120
2734	11:15-12:40pm MW LEC	E. Antoine	SOCS 122
2736	11:15-12:40pm MW LEC	E. Munoz	SOCS 213
Section 2736 is designed for students in the First Year Experience Program.			
2740	11:15-12:40pm TTh LEC	E. Antoine	SOCS 122
2744	11:15-12:40pm TTh LEC	E. Munoz	SOCS 212
2748	1:00-2:25pm MW LEC	E. Antoine	SOCS 122
2750	1:00-2:25pm MW LEC	Staff	SOCS 123
2752	2:00-3:25pm TTh LEC	V. Chaney	SOCS 201
2758	2:00-3:25pm TTh LEC	Staff	SOCS 120

Evening Hours

2760	6:00-9:10pm T LEC	L. Widman	SOCS 120
2762	6:00-9:10pm W LEC	L. Widman	SOCS 120
2766	6:00-9:10pm Th LEC	P. Flor	SOCS 122
4183	See Distance Education Website	L. Houske	ONLINE
Section 4183 is a Distance Education online course. You must attend the first class meeting on Wednesday, January 20, from 5:00 p.m. to 6:00 p.m. or 6:00 p.m. to 7:00 p.m., in SOCS 201 or you may be dropped from the course. For specific course information, please visit the Distance Education website and also read the Student Handbook for Online Courses available in the Distance Education Office or on the website at www.elcamino.edu/DistanceEd.			
4184	See Distance Education Website	L. Houske	ONLINE
Section 4184 is a Distance Education online course. You must attend the first class meeting on Wednesday, January 20, from 5:00 p.m. to 6:00 p.m. or 6:00 p.m. to 7:00 p.m., in SOCS 201 or you may be dropped from the course. For specific course information, please visit the Distance Education website and also read the Student Handbook for Online Courses available in the Distance Education Office or on the website at www.elcamino.edu/DistanceEd.			
4185	See Distance Education Website	J. Georges	ONLINE
Section 4185 is a Distance Education online course. You must contact the instructor at jgeorges@elcamino.edu before the start of the semester or you may be dropped from the course. For specific course information, please visit the Distance Education website and also read the Student Handbook for Online Courses available in the Distance Education Office or on the website at www.elcamino.edu/DistanceEd.			
4186	See Distance Education Website	E. Munoz	ONLINE
Section 4186 is a Distance Education online course. You must attend the first class meeting on Wednesday, January 20, from 4:00 p.m. to 5:30 p.m., in SOCS 211 or you may be dropped from the course. For specific course information, please visit the Distance Education website and also read the Student Handbook for Online Courses available in the Distance Education Office or on the website at www.elcamino.edu/DistanceEd.			
4187	See Distance Education Website	E. Munoz	ONLINE
Section 4187 is a Distance Education online course. You must attend the first class meeting on Wednesday, January 20, from 5:30 p.m. to 7:00 p.m., in SOCS 211 or you may be dropped from the course. For specific course information, please visit the Distance Education website and also read the Student Handbook for Online Courses available in the Distance Education Office or on the website at www.elcamino.edu/DistanceEd.			

Political Science 2 - 3 Units

Introduction to Comparative Politics

Recommended Preparation: Political Science 1 and eligibility for English 1A

2768	11:15-12:40pm TTh LEC	L. Houske	SOCS 201
------	-----------------------	-----------	----------

Political Science 5 - 3 Units

Ethnicity in the American Political Process

Recommended Preparation: eligibility for English 1A

2770	2:00-3:25pm TTh LEC	K. Striepe	SOCS 122
------	---------------------	------------	----------

Political Science 6 - 3 Units

Civil Rights and Liberties in the United States

Recommended Preparation: eligibility for English 1A

2772	11:15-12:40pm MW LEC	L. Houske	SOCS 201
------	----------------------	-----------	----------

Political Science 6 is only offered in the Spring semester.

Political Science 7 - 3 Units

Political Philosophy

Recommended Preparation: eligibility for English 1A

Note: Political Science 7 is the same course as Philosophy 117.

2774	1:00-2:25pm MW LEC	K. Striepe	SOCS 120
------	--------------------	------------	----------

Political Science 10 - 3 Units

Introduction to International Relations

Recommended Preparation: Political Science 1; eligibility for English 1A

2776	9:30-12:40pm F LEC	V. Chaney	SOCS 203
------	--------------------	-----------	----------

Section 2776 is designed for students in the Honors Transfer Program.

4188	See Distance Education Website	E. Munoz	ONLINE
------	--------------------------------	----------	--------

Section 4188 is a Distance Education online course. You must attend the first class meeting on Wednesday, January 20, from 7:00 p.m. to 8:30 p.m., in SOCS 211 or you may be dropped from the course. For specific course information, please visit the Distance Education website and also read the Student Handbook for Online Courses available in the Distance Education Office or on the website at www.elcamino.edu/DistanceEd.

Psychology

(Division of Behavioral & Social Sciences 310-660-3735)

Psychology 2 - 3 Units

Psychology for Effective Living

Recommended Preparation: eligibility for English 1A

2780	11:15-12:40pm TTh LEC	J. Farias	ARTB 348
------	-----------------------	-----------	----------

4190	See Distance Education Website	L. Kato	ONLINE
------	--------------------------------	---------	--------

Section 4190 is a Distance Education online course. You must attend the first class meeting on Tuesday, January 19, from 7:00 p.m. to 8:00 p.m., in SOCS 127 or you may be dropped from the course. For specific course information, please visit the Distance Education website and also read the Student Handbook for Online Courses available in the Distance Education Office or on the website at www.elcamino.edu/DistanceEd.

Psychology 3 - 3 Units

Critical Thinking and Psychology

Prerequisite: English 1A with a minimum grade of C

Note: This course satisfies the critical thinking/English composition requirement of IGETC and the critical thinking requirement of the CSU transfer pattern.

2782	7:45-9:10am MW LEC	M. Abdelhamid	ARTB 311
------	--------------------	---------------	----------

2784	7:45-9:10am TTh LEC	K. Heaton	ARTB 322
------	---------------------	-----------	----------

2786	9:30-10:55am MW LEC	A. Himsel	ARTB 322
------	---------------------	-----------	----------

Section 2786 includes online class assignments.

2788	9:30-10:55am TTh LEC	K. Heaton	ARTB 322
------	----------------------	-----------	----------

2790	9:30-12:40pm F LEC	R. Montes	SOCS 205
------	--------------------	-----------	----------

2792	11:15-12:40pm MW LEC	M. Abdelhamid	ARTB 322
------	----------------------	---------------	----------

2794	11:15-12:40pm TTh LEC	A. Simon	ARTB 322
------	-----------------------	----------	----------

Section 2794 is designed for students in the Honors Transfer Program.

2796	11:15-12:40pm TTh LEC	A. Himsel	SOCS 207
------	-----------------------	-----------	----------

Section 2796 includes online class assignments.

2798	1:00-2:25pm MW LEC	M. Braun	ARTB 350
------	--------------------	----------	----------

2800	2:00-5:10pm T LEC	J. Farias	ARTB 348
------	-------------------	-----------	----------

Evening Hours

2804	6:00-9:10pm W LEC	R. Montes	SOCS 210
------	-------------------	-----------	----------

Psychology 5 - 3 Units

General Psychology

Recommended Preparation: eligibility for English 1A

2806	7:45-9:10am MW LEC	M. Wynne	ARTB 344
------	--------------------	----------	----------

Section 2806 includes online class assignments.

2808	7:45-9:10am TTh LEC	M. Wynne	ARTB 344
------	---------------------	----------	----------

Section 2808 includes online class assignments.

Section #	Time	Instructor	Room #	Section #	Time	Instructor	Room #
2814	9:30-10:55am MW LEC	J. Farias	ARTB 348	Psychology 9A - 4 Units			
2816	9:30-10:55am MW LEC	M. Abdelhamid	ARTB 311	<i>Introduction to Elementary Statistical Methods for the Study</i>			
2822	9:30-10:55am TTh LEC	J. Farias	ARTB 348	Prerequisite: Psychology 5 or Sociology 101 and Mathematics 73 or Mathematics 80 with a minimum grade of C in prerequisite			
2824	9:30-10:55am TTh LEC	A. Himsel	SOCS 207	Note: Psychology 9A is the same course as Sociology 109.			
Section 2824 is designed for students in the Honors Transfer Program. Section 2824 includes online class assignments.				Evening Hours			
2826	9:30-10:55am WF LEC	R. Galbavy	SOCS 208	2870	6:30-9:40pm T LEC	Staff	SOCS 203
2830	9:30-12:40pm F LEC	F. Moshrefi	ARTB 348		6:30-9:40pm Th LAB	Staff	MBA 106
2832	11:15-12:40pm MW LEC	J. Farias	ARTB 348	Section 2870 Lecture is combined with Sociology 109, Section 2986. Labs of Section 2870 and 2986 are combined.			
2834	11:15-12:40pm TTh LEC	M. Braun	ARTB 350	Psychology 9B - 4 Units			
2838	1:00-2:25pm MW LEC	R. Montes	SOCS 119	<i>Experimental Methods in the Study of Behavior</i>			
2840	2:00-3:25pm TTh LEC	F. Moshrefi	ARTB 350	Prerequisite: Psychology 9A or Sociology 109 or Mathematics 150 with a minimum grade of C in prerequisite			
2850	2:00-5:10pm Th LEC	J. Farias	ARTB 348	2874	9:30-10:55am MW LEC	R. Mascolo	SOCS 207
Evening Hours					9:30-12:40pm F LAB	K. Nguyen	MBA 106
2854	6:00-9:10pm W LEC	F. Moshrefi	SOCS 205	2876	11:15-12:40pm MW LEC	R. Mascolo	SOCS 207
2858	6:00-9:10pm Th LEC	Staff	ARTB 350		7:45-10:55am W LAB	K. Nguyen	MBA 208
4191	See Distance Education Website	A. Simon	ONLINE	Psychology 10 - 3 Units			
Section 4191 is a Distance Education online course. You must attend the first class meeting on Tuesday, January 19, from 5:00 p.m. to 6:00 p.m., in SOCS 127 or you may be dropped from the course. For specific course information, please visit the Distance Education website and also read the Student Handbook for Online Courses available in the Distance Education Office or on the website at www.elcamino.edu/DistanceEd.				<i>African American Psychology</i>			
4192	See Distance Education Website	A. Simon	ONLINE	Recommended Preparation: eligibility for English 1A			
Section 4192 is a Distance Education online course. You must attend the first class meeting on Tuesday, January 19, from 5:00 p.m. to 6:00 p.m., in SOCS 127 or you may be dropped from the course. For specific course information, please visit the Distance Education website and also read the Student Handbook for Online Courses available in the Distance Education Office or on the website at www.elcamino.edu/DistanceEd.				2878	11:15-12:40pm MW LEC	M. Wynne	ARTB 344
4193	See Distance Education Website	R. Galbavy	ONLINE	Section 2878 includes online class assignments.			
Section 4193 is a Distance Education online course. You must contact the instructor at rgalbavy@elcamino.edu before the start of the semester or you may be dropped from the course. For specific course information, please visit the Distance Education website and also read the Student Handbook for Online Courses available in the Distance Education Office or on the website at www.elcamino.edu/DistanceEd.				2880	11:15-12:40pm TTh LEC	M. Wynne	ARTB 344
4194	See Distance Education Website	R. Galbavy	ONLINE	Section 2880 is designed for students in the Project Success Program. Section 2880 includes online class assignments.			
Section 4194 is a Distance Education online course. You must contact the instructor at rgalbavy@elcamino.edu before the start of the semester or you may be dropped from the course. For specific course information, please visit the Distance Education website and also read the Student Handbook for Online Courses available in the Distance Education Office or on the website at www.elcamino.edu/DistanceEd.				Psychology 12 - 3 Units			
4195	See Distance Education Website	A. Simon	ONLINE	<i>Human Sexuality</i>			
Section 4195 is a Distance Education online course. You must attend the first class meeting on Tuesday, January 19, from 6:00 p.m. to 7:00 p.m., in SOCS 127 or you may be dropped from the course. For specific course information, please visit the Distance Education website and also read the Student Handbook for Online Courses available in the Distance Education Office or on the website at www.elcamino.edu/DistanceEd.				Prerequisite: Psychology 5 with a minimum grade of C			
				Recommended Preparation: eligibility for English 1A			
				2884	9:30-12:40pm F LEC	E. Galvan	SOCS 123
				2890	1:00-2:25pm MW LEC	A. Simon	SOCS 127
				Psychology 15 - 3 Units			
				<i>Abnormal Psychology</i>			
				Prerequisite: Psychology 5 with a minimum grade of C			
				Recommended Preparation: eligibility for English 1A			
				2894	9:30-10:55am TTh LEC	M. Braun	ARTB 350
				2900	11:15-12:40pm WF LEC	R. Galbavy	SOCS 208
				2912	1:00-2:25pm MW LEC	R. Mascolo	SOCS 207
				Psychology 16 - 3 Units			
				<i>Lifespan Development</i>			
				Prerequisite: Psychology 5 with a minimum grade of C			
				2916	11:15-12:40pm MW LEC	M. Braun	ARTB 350
				2918	3:00-4:25pm TTh LEC	M. Wynne	ARTB 344
				Section 2918 includes online class assignments.			
				4198	See Distance Education Website	A. Himsel	ONLINE
				Section 4198 is a Distance Education online course. You must login to the Etudes course site at http://myetudes.org and follow the instructions before the start of the semester or you may be dropped from the course. For specific course information, please visit the Distance Education website and also read the Student Handbook for Online Courses available in the Distance Education Office or on the website at www.elcamino.edu/DistanceEd.			
				4199	See Distance Education Website	A. Himsel	ONLINE
				Section 4199 is a Distance Education online course. You must login to the Etudes course site at http://myetudes.org and follow the instructions before the start of the semester or you may be dropped from the course. For specific course information, please visit the Distance Education website and also read the Student Handbook for Online Courses available in the Distance Education Office or on the website at www.elcamino.edu/DistanceEd.			
				Psychology 17 - 3 Units			
				<i>Cultural Psychology</i>			
				Prerequisite: Psychology 5 with a minimum grade of C			
				Recommended Preparation: eligibility for English 1A			
				2920	11:15-12:40pm TTh LEC	R. Galbavy	SOCS 206

Section #	Time	Instructor	Room #	Section #	Time	Instructor	Room #
-----------	------	------------	--------	-----------	------	------------	--------

Radiologic Technology

(Division of Health Sciences & Athletics 310-660-3545)

Radiologic Program: Books, uniforms and miscellaneous supplies are approximately \$1,500 for the first year, and approximately \$500 the second year of the program.

Radiologic Technology A - 3 Units

Introduction to Radiologic Technology

Recommended Preparation: English 84 and Mathematics 23 or 25

8548 8:00-11:35am M LEC C. McFaul MBA 401
Class will not meet on January 18, 2016.

8550 4:00-7:10pm T LEC C. McFaul MBA 420

Evening Hours

8556 6:00-9:10pm W LEC G. Colunga MBA 420

Radiologic Technology 91 - 2 Units

Radiographic Pathology

Enrollment Limitation: presently practicing clinical radiography (student or registered technologist)

8562 8:00-10:05am Th LEC G. Colunga MBA 401

Radiologic Technology 93 - 1 Unit

Venipuncture and Pharmacology for the Radiologic Technologist

Prerequisite: Radiologic Technology 109 and 124 with a minimum grade of C in prerequisite

Corequisite: Radiologic Technology 255

8566 1:00-2:05pm W LEC C. McFaul MBA 401

2:10-5:20pm W LAB C. McFaul MBA 401

Section 8566 meets for 8 weeks from March 23 to May 11, 2016.

Radiologic Technology 107 - 7 Units

Clinical Experience 2

Prerequisite: Radiologic Technology 106, 111, and 123 with a minimum grade of C in prerequisite

Corequisite: Radiologic Technology 124

Note: formerly Radiologic Technology 6B

8570 23.60 Hours to be arranged A. Fazalbhoy CLIN

..... D. Charman

..... G. Colunga

..... M. Trites

..... N. Hussain

..... R. Luna

..... V. Lopez

23.6 hours (23 hours and 30 minutes) of lab per week to be arranged. Clinical hours are Monday through Friday 7 a.m. to 6 p.m.

8572 23.60 Hours to be arranged C. McFaul CLIN

..... D. Charman

..... G. Colunga

..... J. Sanchez

..... R. Luna

..... S. Banks-Carson

23.6 hours (23 hours and 30 minutes) of lab per week to be arranged. Clinical hours are Monday through Friday 7 a.m. to 6 p.m.

Radiologic Technology 124 - 4 Units

Radiographic Positioning 1B

Prerequisite: Radiologic Technology 106, 111, and 123 with a minimum grade of C in prerequisite

Corequisite: Radiologic Technology 107

8580 2:00-5:10pm T LEC D. Charman MBA 401

9:00-12:10pm F LAB D. Charman MBA 401

Lecture combined with Section 8582.

8582 2:00-5:10pm T LEC D. Charman MBA 401

2:00-5:10pm F LAB D. Charman MBA 401

Lecture combined with Section 8580.

Radiologic Technology 218 - 7 Units

Clinical Experience 5

Prerequisite: Radiologic Technology 217 and 233 with a minimum grade of C in prerequisite

Corequisite: enrollment in Radiologic Technology 255

Note: formerly Radiologic Technology 7B

8592 23.60 Hours to be arranged C. McFaul CLIN

..... D. Charman

..... G. Colunga

23.6 hours and 30 minutes of lab per week to be scheduled by the student between the hours of 6:30 a.m. to 6:30 p.m., Monday through Friday.

Radiologic Technology 255 - 4 Units

Advanced Imaging and Special Procedures

Prerequisite: Radiologic Technology 233, 244, and 217 with a minimum grade of C in prerequisite

Corequisite: enrollment in Radiologic Technology 218

8598 9:00-12:10pm T LEC D. Charman MBA 401

..... G. Colunga

10:30-11:20am Th LEC D. Charman MBA 401

..... G. Colunga

Real Estate

(Division of Business 310-660-3770)

Real Estate 11 - 3 Units

Real Estate Principles

Recommended Preparation: eligibility for English 1A

3766 9:30-10:55am TTh LEC Staff COMM 204

Evening Hours

3768 6:30-9:40pm T LEC V. DeLuca MBA 210

4380 See Distance Education Website V. DeLuca ONLINE

Section 4380 is a Distance Education online course. You must attend the first class meeting on Tuesday, January 19, from 5:00 p.m. to 6:00 p.m., in MBA 210 or Saturday, January 23, from 10:00 a.m. to 11:00 a.m., in MBA 303 or you may be dropped from the course. For specific course information, please visit the Distance Education website and also read the Student Handbook for Online Courses available in the Distance Education Office or on the website at www.elcamino.edu/DistanceEd.

Real Estate 12A - 3 Units

Legal Aspects of Real Estate

Recommended Preparation: eligibility for English 84

Evening Hours

3779 6:00-9:35pm M LEC M. Botello MBA 310

Class will not meet on January 18, 2016.

Real Estate 13 - 3 Units

Real Estate Practice

Recommended Preparation: Real Estate 11 or concurrent enrollment or California Department of Real Estate (DRE) license or equivalent experience

Evening Hours

3780 6:30-9:40pm T LEC D. Fredericks ADM 220

Real Estate 14A - 3 Units

Real Estate Finance I

Recommended Preparation: Real Estate 11 or concurrent enrollment or California Department of Real Estate (DRE) license or equivalent experience; Business 15

3785 11:00-12:25pm TTh LEC R. Rooks COMM 204

Real Estate 16 - 3 Units

Real Estate Economics

Recommended Preparation: Real Estate 11, 14A, 15A or California Department of Real Estate (DRE) license or California Office of Real Estate Appraisal (OREA) license or equivalent experience

4387 See Distance Education Website R. Rooks ONLINE

Section 4387 is a Distance Education online course. You must attend the first class meeting on Saturday, January 16, from 6:00 p.m. to 7:00 p.m. in MBA 108 or you may be dropped from the course. For specific course information, please visit the Distance Education website and also read the Student Handbook for Online Courses available in the Distance Education Office or on the website at www.elcamino.edu/DistanceEd.

Real Estate 21 - 3 Units

Real Estate Investments

Recommended Preparation: Real Estate 11 and Real Estate 14A

Evening Hours

3790 6:30-9:40pm Th LEC Staff ADM 219

Real Estate 40 - 3 Units

Real Estate Appraisal

Recommended Preparation: Real Estate 11

Evening Hours

3795 6:30-9:40pm W LEC R. Rooks MBA 210

Section #	Time	Instructor	Room #	Section #	Time	Instructor	Room #
-----------	------	------------	--------	-----------	------	------------	--------

Recreation

(Division of Health Sciences & Athletics 310-660-3545)

Recreation 207 - 3 Units

Introduction to Recreation

Recommended Preparation: eligibility for English 1A

8405 9:30-10:55am TTh LEC D. Bacon PE-N 28

Recreation 217 - 3 Units

Recreational Leadership

Recommended Preparation: eligibility for English 1A

8410 11:15-12:40pm TTh LEC D. Bacon PE-N 28

Respiratory Care

(Division of Health Sciences & Athletics 310-660-3545)

Respiratory Care Program: Books, lab coats, stethoscopes and miscellaneous supplies are approximately \$3,500 hundred dollars over a two-year period.

Respiratory Care 170 - 2 Units

Introduction to Respiratory Care Sciences and the Profession

Recommended Preparation: Medical Assistant 4; eligibility for English 1A and Mathematics 40

Enrollment Limitation: high school graduation or equivalent

8600 10:30-12:35pm W LEC R. Mekaru MBA 405
..... V. Robertson

Respiratory Care 172 - 3 Units

Fundamentals of Cardiopulmonary Physiology and Pharmacology in Respiratory Care

Prerequisite: Anatomy 30 with a minimum grade of C or concurrent enrollment

Recommended Preparation: Respiratory Care 170 with a minimum grade of C or concurrent enrollment

Enrollment Limitation: high school graduation or equivalent

8608 8:00-11:10am F LEC D. Mizukami MBA 405
..... R. Mekaru

Section 8608 will not meet on February 12 and March 18, 2016.

Respiratory Care 174 - 3 Units

Introduction to Respiratory Care Equipment and Patient Care

Recommended Preparation: Respiratory Care 170 with a minimum grade of C

Enrollment Limitation: high school graduation or equivalent

8615 8:00-8:50am Th LEC R. Mekaru MBA 405
9:05-3:35pm Th LAB D. Mizukami MBA 405

Respiratory Care 280 - 9 Units

Respiratory Care of the Critically Ill Patient II

Prerequisite: Respiratory Care 178 with a minimum grade of C

Note: Lab hours are arranged.

8620 11:00-4:05pm M LEC R. Mekaru MBA 405
..... V. Robertson
16.80 Hours to be arranged R. Mekaru CLIN
..... V. Robertson

16.8 hours (16 hours and 45 minutes) of lab per week to be arranged with the director of clinical education. Class will not meet on January 18, 2016. Lab instruction may include evening session.

Respiratory Care 282 - 4 Units

Fundamentals of Perinatal and Pediatric Respiratory Care

Prerequisite: Respiratory Care 178 with a minimum grade of C

Note: Lab hours are arranged.

8636 8:30-10:50am M LEC R. Mekaru MBA 405
..... V. Robertson
7.80 Hours to be arranged R. Adoc CLIN
..... R. Mekaru
..... V. Robertson

7.8 hours (7 hours 40 minutes) of lab per week to be arranged with director of clinical education. May include evening session. Class will not meet on January 18, 2016.

Respiratory Care 286 - 3 Units

Fundamentals of Pulmonary Rehabilitation and Home Respiratory

Prerequisite: Respiratory Care 280 with a minimum grade of C

Note: Lab hours are arranged.

Evening Hours

8640 5:00-7:20pm M LEC R. Mekaru MBA 405
..... V. Robertson
3.60 Hours to be arranged R. Mekaru CLIN
..... V. Robertson

3.60 hours (3 hours and 20 minutes) of lab per week to be arranged with director of clinical education. May include evening session. Class will not meet on January 18, 2016.

Respiratory Care 290 - 2 Units

Advanced Specialty Respiratory Gases

Enrollment Limitation: Students must be admitted to the El Camino College Respiratory Care Program or be graduated from an accredited respiratory care program.

8650 10:30-11:45am T LEC V. Robertson MBA 405
3.40 Hours to be arranged R. Adoc CLIN
..... V. Robertson

3.40 hours (3 hours 10 minutes) of lab per week to be arranged with director of clinical education. May include evening session.

Respiratory Care 291 - 3 Units

Advanced Specialty Ventilators and Specialized Oxygen Delivery Devices

Enrollment Limitation: Students must be admitted to the El Camino College Respiratory Care Program or be graduated from an accredited respiratory care program.

8660 12:00-2:05pm T LEC R. Mekaru MBA 405
..... V. Robertson
3.40 Hours to be arranged R. Adoc CLIN

3.40 hours (3 hours 10 minutes) of lab per week to be arranged with the director of clinical education. May include evening session.

Respiratory Care 292 - 2 Units

Advanced Clinical Application and Interpretation of Blood Gases

Enrollment Limitation: Students must be admitted to the El Camino College Respiratory Care Program or be graduated from an accredited respiratory care program.

8665 8:00-10:05am T LEC R. Mekaru MBA 405
..... V. Robertson

Respiratory Care 293 - 4 Units

Cardiac Monitoring in Advanced Respiratory Care

Enrollment Limitation: Students must be admitted to the El Camino College Respiratory Care Program or be graduated from an accredited respiratory care program.

8670 2:30-5:40pm T LEC R. Adoc MBA 405
..... R. Mekaru
3.40 Hours to be arranged D. Mizukami CLIN
..... R. Mekaru

3.4 hours (3 hours and 10 minutes) of lab per week to be arranged with director of clinical education. May include evening session.

Sign Language/Interpreter Training

(Division of Health Sciences & Athletics 310-660-3545)

Sign Language/Interpreter Training 101 - 1 Unit

Individualized American Sign Language Laboratory

Prerequisite: Sign Language/Interpreter Training 111 or concurrent enrollment

Note: Sign Language/Interpreter Training 101abcd

3 hours and 20 minutes of arranged lab per week are to be scheduled by the student. Lab hours must be confirmed with the instructor.

4405 3.40 Hours to be arranged B. Morrison COMM 309

Sign Language/Interpreter Training 111 - 4 Units

American Sign Language I

Note: This course is comparable to two years of high school Sign Language. Formerly Sign Language/Interpreter Training 15

4410 8:00-10:05am MW LEC B. Gomez COMM 308
4411 8:00-10:05am TTh LEC A. Lim COMM 308
4412 10:30-12:35pm MW LEC B. Gomez COMM 308
4413 10:30-12:35pm TTh LEC M. Blankenship MBA 420

Section #	Time	Instructor	Room #	Section #	Time	Instructor	Room #
4414	1:00-3:05pm MW LEC	S. Marron	COMM 308	Sign Language/Interpreter Training 211 - 2 Units			
4415	2:00-4:05pm TTh LEC	S. Marron	SOCs 203	<i>English to American Sign Language Interpreting I</i>			
Evening Hours				Prerequisite: Sign Language/Interpreter Training 115 and 200 with a minimum grade of C in prerequisite			
4418	6:30-8:35pm TTh LEC	R. Friedman	SOCs 209	Note: This course is recommended to be taken with Sign Language/ Interpreter Training 210.			
Sign Language/Interpreter Training 112 - 4 Units				Evening Hours			
<i>American Sign Language II</i>				4456	8:15-9:05pm T LEC	S. Bartiromo	COMM 307
Prerequisite: Sign Language/Interpreter Training 111 with a minimum grade of C					9:15-10:20pm T LAB	S. Bartiromo	COMM 307
Note: This course is comparable to two years of high school Sign Language. Formerly Sign Language/Interpreter Training 16					8:15-9:20pm Th LEC	S. Bartiromo	COMM 307
4421	3:00-5:05pm MW LEC	E. Kelly	SOCs 202		9:30-10:20pm Th LAB	S. Bartiromo	COMM 307
Evening Hours				Sign Language/Interpreter Training 220 - 2 Units			
4422	6:30-8:35pm TTh LEC	Staff	SOCs 211	<i>American Sign Language to English Interpreting II</i>			
Sign Language/Interpreter Training 113 - 4 Units				Prerequisite: Sign Language/Interpreter Training 210 with a minimum grade of C			
<i>American Sign Language III</i>				Note: This course is recommended to be taken with Sign Language/Interpreter Training 221.			
Prerequisite: Sign Language/Interpreter Training 112 with a minimum grade of C				Evening Hours			
Note: formerly Sign Language/Interpreter Training 17A				4460	6:00-6:50pm M LEC	S. Bartiromo	COMM 307
4426	3:00-5:05pm TTh LEC	B. Morrison	COMM 308		7:00-8:05pm M LAB	S. Bartiromo	COMM 307
Evening Hours					6:00-7:05pm W LEC	S. Bartiromo	COMM 307
4427	6:30-8:35pm MW LEC	E. Kelly	SOCs 117		7:15-8:05pm W LAB	S. Bartiromo	COMM 307
Sign Language/Interpreter Training 114 - 4 Units				Sign Language/Interpreter Training 221 - 2 Units			
<i>American Sign Language IV</i>				<i>English to American Sign Language Interpreting II</i>			
Prerequisite: Sign Language/Interpreter Training 113 with a minimum grade of C				Prerequisite: Sign Language/Interpreter Training 221 with a minimum grade of C			
Evening Hours				Note: This course is recommended to be taken with Sign Language/Interpreter Training 220.			
4430	6:30-8:35pm MW LEC	B. Morrison	COMM 308	Evening Hours			
Sign Language/Interpreter Training 115 - 4 Units				4462	8:15-9:05pm M LEC	R. Loparo	SOCs 121
<i>American Sign Language V</i>					9:15-10:20pm M LAB	R. Loparo	SOCs 121
Prerequisite: Sign Language/Interpreter Training 114 with a minimum grade of C					8:15-9:20pm W LEC	R. Loparo	SOCs 121
Evening Hours					9:30-10:20pm W LAB	R. Loparo	SOCs 121
4435	6:00-8:05pm TTh LEC	B. Morrison	COMM 308	Sign Language/Interpreter Training 230 - 2 Units			
Sign Language/Interpreter Training 120 - 1 Unit				<i>Sign Language Interpreting III</i>			
<i>Fingerspelling and Numerical Concepts</i>				Prerequisite: Sign Language/Interpreter Training 220 and 221 with a minimum grade of C in prerequisite			
Prerequisite: Sign Language/Interpreter Training 111 with a minimum grade of C				Evening Hours			
Note: formerly Sign Language/Interpreter Training 214				4464	7:45-8:35pm T LEC	R. Loparo	SOCs 213
Evening Hours					8:45-9:50pm T LAB	R. Loparo	SOCs 213
4440	5:45-6:35pm T LEC	Staff	SOCs 202		7:45-8:50pm Th LEC	R. Loparo	SOCs 213
	6:45-7:35pm T LAB	Staff	SOCs 202		9:00-9:50pm Th LAB	R. Loparo	SOCs 213
	5:45-6:50pm Th LAB	Staff	SOCs 202	Sign Language/Interpreter Training 240 - 3 Units			
Sign Language/Interpreter Training 130 - 3 Units				<i>Interpreting Practicum</i>			
<i>Deaf Culture</i>				Prerequisite: Sign Language/Interpreter Training 220 and 221 with a minimum grade of C in prerequisite			
Recommended Preparation: eligibility for English 84				Note: formerly Sign Language/Interpreter Training 20			
4445	1:30-2:55pm MW LEC	J. Collette	COMM 307	Evening Hours			
Sign Language/Interpreter Training 131 - 3 Units				4466	6:30-7:20pm T LEC	S. Bartiromo	COMM 307
<i>Perspectives on Deafness</i>					6:30-7:35pm Th LEC	S. Bartiromo	COMM 307
Recommended Preparation: eligibility for English 84					3:40 Hours to be arranged	S. Bartiromo	COMM 307
Note: formerly Sign Language 201				3 hours and 20 minutes of arranged lab per week are to be scheduled by the student. Lab hours must be confirmed with the instructor.			
4448	4:00-5:25pm MW LEC	S. Bartiromo	COMM 307	Sociology			
Sign Language/Interpreter Training 200 - 3 Units				(Division of Behavioral & Social Sciences 310-660-3735)			
<i>Principles of Sign Language Interpreting</i>				Sociology 101 - 3 Units			
Prerequisite: Sign Language/Interpreter Training 114 with a minimum grade of C				<i>Introduction to Sociology</i>			
Evening Hours				Prerequisite: eligibility for English 1A			
4450	8:15-9:40pm TTh LEC	S. Marron	COMM 308	2926	7:45-9:10am MW LEC	M. Fujiwara	ARTB 338
Sign Language/Interpreter Training 210 - 2 Units				2928	7:45-9:10am TTh LEC	M. Fujiwara	ARTB 307
<i>American Sign Language to English Interpreting I</i>				2930	9:30-10:55am MW LEC	M. Fujiwara	ARTB 338
Prerequisite: Sign Language/Interpreter Training 115 and 200 with a minimum grade of C in prerequisite				2932	9:30-10:55am TTh LEC	E. Cannon	ARTB 307
Note: This course is recommended to be taken with Sign Language/ Interpreter Training 211.				2934	9:30-10:55am TTh LEC	F. Dowden	SOCs 208
Evening Hours				Section 2934 includes online class assignments.			
4454	6:00-6:50pm T LEC	S. Marron	SOCs 204	2936	9:30-12:40pm F LEC	K. Stone	SOCs 127
	7:00-8:05pm T LAB	S. Marron	SOCs 204	2938	11:15-12:40pm MW LEC	S. Allen	ARTB 317
	6:00-7:05pm Th LEC	S. Marron	SOCs 204	2940	11:15-12:40pm MW LEC	K. Wosick	ARTB 307
	7:15-8:05pm Th LAB	S. Marron	SOCs 204	2942	11:15-12:40pm TTh LEC	E. Cannon	ARTB 307
				2944	11:15-12:40pm TTh LEC	K. Wosick	SOCs 123

Section #	Time	Instructor	Room #	Section #	Time	Instructor	Room #
2948	1:00-2:25pm MW LEC	E. Cannon	ARTB 307	Sociology 112 - 3 Units			
2952	1:00-2:25pm MW LEC	F. Dowden	SOCs 202	<i>Introduction to Criminology</i>			
Section 2952 is designed for students in the Honors Transfer Program. Section 2952 includes online class assignments.				Recommended Preparation: Sociology 101; eligibility for English 1A			
2954	2:00-3:25pm MW LEC	S. Allen	ARTB 317	2988	2:00-3:25pm TTh LEC	P. Aguilera	SOCs 127
2956	2:00-3:25pm TTh LEC	E. Cannon	ARTB 307	4298	See Distance Education Website	P. Aguilera	ONLINE
2958	3:00-4:25pm MW LEC	E. Cannon	ARTB 307	Section 4298 is a Distance Education online course. You must contact the instructor at paguilera@elcamino.edu before the start of the semester or you may be dropped from the course. For specific course information, please visit the Distance Education website and also read the Student Handbook for Online Courses available in the Distance Education Office or on the website at www.elcamino.edu/DistanceEd.			
Evening Hours				Spanish			
2960	6:00-9:10pm W LEC	P. Aguilera	SOCs 212	(Division of Humanities 310-660-3316)			
4289	See Distance Education Website	M. Din	ONLINE	Spanish 1 - 4 Units			
Section 4289 is a Distance Education online course. You must contact the instructor at mdin@elcamino.edu before the start of the semester or you may be dropped from the course. For specific course information, please visit the Distance Education website and also read the Student Handbook for Online Courses available in the Distance Education Office or on the website at www.elcamino.edu/DistanceEd.				<i>Elementary Spanish I</i>			
4290	See Distance Education Website	F. Dowden	ONLINE	Recommended Preparation: eligibility for English 1A			
Section 4290 is a Distance Education online course. You must contact the instructor at sdowden@elcamino.edu before the start of the semester or you may be dropped from the course. For specific course information, please visit the Distance Education website and also read the Student Handbook for Online Courses available in the Distance Education Office or on the website at www.elcamino.edu/DistanceEd.				Note: Approved by State Department of Education as an ethnic studies course. This course is comparable to two years of high school Spanish.			
4291	See Distance Education Website	F. Dowden	ONLINE	6900	7:30-9:05am MWF LEC	M. Talavera-Hoferer	H 109
Section 4291 is a Distance Education online course. You must contact the instructor at sdowden@elcamino.edu before the start of the semester or you may be dropped from the course. For specific course information, please visit the Distance Education website and also read the Student Handbook for Online Courses available in the Distance Education Office or on the website at www.elcamino.edu/DistanceEd.				6901	7:45-9:20am MWF LEC	A. Moína	H 106
4292	See Distance Education Website	K. Stone	ONLINE	6903	7:30-10:00am TTh LEC	M. Barrio de Mendoza	ADM 219
Section 4292 is a Distance Education online course. You must contact the instructor at kstone@elcamino.edu before the start of the semester or you may be dropped from the course. For specific course information, please visit the Distance Education website and also read the Student Handbook for Online Courses available in the Distance Education Office or on the website at www.elcamino.edu/DistanceEd.				6904	7:45-10:15am TTh LEC	A. Andrade	H 102
Sociology 102 - 3 Units				6905	7:45-10:15am TTh LEC	A. Class	H 106
<i>The Family</i>				6906	9:45-11:20am MWF LEC	S. Ribelles de la Vega	H 108
Recommended Preparation: Sociology 101; eligibility for English 1A				6912	9:45-11:20am MWF LEC	A. Moína	H 106
2964	9:30-10:55am TTh LEC	K. Wosick	SOCs 121	Section 6912 is designed for students in the Honors Transfer Program.			
2966	11:15-12:40pm TTh LEC	S. Allen	ARTB 317	6914	10:30-1:00pm TTh LEC	A. Andrade	H 102
2968	1:00-2:25pm MW LEC	K. Wosick	ARTB 348	6918	1:15-3:45pm MW LEC	A. Andrade	H 102
4293	See Distance Education Website	K. Stone	ONLINE	6919	2:00-4:30pm MW LEC	D. Factor	H 106
Section 4293 is a Distance Education online course. You must contact the instructor at kstone@elcamino.edu before the start of the semester or you may be dropped from the course. For specific course information, please visit the Distance Education website and also read the Student Handbook for Online Courses available in the Distance Education Office or on the website at www.elcamino.edu/DistanceEd.				6921	2:00-4:30pm TTh LEC	M. Houssels	H 106
Sociology 104 - 3 Units				6922	2:00-4:30pm TTh LEC	Y. Cuesta	H 102
<i>Social Problems</i>				Evening Hours			
Recommended Preparation: Sociology 101; eligibility for English 1A				6923	5:00-7:30pm MW LEC	I. Hernandez	H 106
2970	9:30-10:55am TTh LEC	S. Allen	ARTB 317	6924	5:00-7:30pm TTh LEC	V. Quezada	H 106
2972	11:15-12:40pm MW LEC	M. Fujiwara	SOCs 119	6930	6:30-9:00pm MW LEC	D. Factor	H 102
2974	1:00-2:25pm MW LEC	M. Fujiwara	ARTB 338	6931	6:30-9:00pm TTh LEC	R. Jimenez	H 105
2980	2:00-3:25pm TTh LEC	K. Wosick	SOCs 123	Spanish 2 - 4 Units			
4295	See Distance Education Website	M. Din	ONLINE	<i>Elementary Spanish II</i>			
Section 4295 is a Distance Education online course. You must contact the instructor at mdin@elcamino.edu before the start of the semester or you may be dropped from the course. For specific course information, please visit the Distance Education website and also read the Student Handbook for Online Courses available in the Distance Education Office or on the website at www.elcamino.edu/DistanceEd.				Prerequisite: Spanish 1 with a minimum grade of C or equivalent			
Sociology 108 - 3 Units				Note: The prerequisite for this course is comparable to two years of high school Spanish.			
<i>Global Perspectives on Race and Ethnicity</i>				6935	7:45-9:20am MWF LEC	A. Class	H 108
Recommended Preparation: eligibility for English 1A, Sociology 101 or Sociology 107 or Anthropology 2				6938	10:30-1:00pm TTh LEC	C. Sotolongo	H 104
2984	11:15-12:40pm TTh LEC	F. Dowden	SOCs 208	6939	2:00-4:30pm TTh LEC	C. Sotolongo	H 104
Section 2984 includes online class assignments. Sociology 108 is only offered in the Spring semester.				Evening Hours			
Sociology 109 - 4 Units				6944	6:30-9:00pm TTh LEC	C. Prada	H 104
<i>Introduction to Elementary Statistical Methods for the Study</i>				Spanish 3 - 4 Units			
Prerequisite: Sociology 101 or Psychology 5 and Mathematics 73 or 80 with a minimum grade of C in prerequisite				<i>Intermediate Spanish I</i>			
Note: Sociology 109 is the same course as Psychology 9A.				Prerequisite: Spanish 2 with a minimum grade of C or equivalent			
Evening Hours				Note: The prerequisite for this course is comparable to three years of high school Spanish.			
2986	6:30-9:40pm T LEC	Staff	SOCs 203	6945	11:30-1:05pm MWF LEC	A. Class	H 104
	6:30-9:40pm Th LAB	Staff	MBA 106	Spanish 4 - 4 Units			
Section 2986 Lecture is combined with Psychology 9A, Section 2870. Labs of Section 2986 and 2870 are combined.				<i>Intermediate Spanish II</i>			
				Prerequisite: Spanish 3 with a minimum grade of C or equivalent			
				Note: The prerequisite for this course is comparable to four years of high school Spanish.			
				6951	1:00-3:30pm MW LEC	C. Sotolongo	H 112
				Spanish 5 - 3 Units			
				<i>Advanced Spanish I</i>			
				Prerequisite: Spanish 4 with a minimum grade of C or equivalent			
				6957	1:00-2:25pm MW LEC	A. Moína	H 109
				Section 6957 is combined with Section 6960.			
				Spanish 6 - 3 Units			
				<i>Advanced Spanish II</i>			
				Prerequisite: Spanish 5 with a minimum grade of C or equivalent			
				6960	1:00-2:25pm MW LEC	A. Moína	H 109
				Section 6960 is combined with Section 6957.			

Section #	Time	Instructor	Room #	Section #	Time	Instructor	Room #
Spanish 21 - 2 Units							
<i>Beginning Conversational Spanish</i>							
Prerequisite: Spanish 1 with a minimum grade of C or equivalent							
Note: Approved by State Department of Education as an ethnic studies course. Formerly Spanish 21ab							
6963	12:30-1:20pm T LEC	A. Moina	H 108	5862	11:15-12:05pm M LEC	D. Nieto	MUSI 6
	12:30-1:35pm Th LEC	A. Moina	H 108		12:05-1:30pm M LAB	D. Nieto	MUSI 6
Section 6963 is combined with Section 6970.					11:15-12:20pm W LEC	D. Nieto	MUSI 6
					12:20-1:45pm W LAB	D. Nieto	MUSI 6
Spanish 22 - 2 Units				5864	2:00-2:50pm M LEC	J. Prell	MUSI 6
<i>Intermediate Conversational Spanish</i>					2:50-4:15pm M LAB	J. Prell	MUSI 6
Prerequisite: Spanish 2 and Spanish 21 with a minimum grade of C in prerequisite or equivalent					2:00-3:05pm W LEC	J. Prell	MUSI 6
Note: Formerly Spanish 22ab					3:05-4:30pm W LAB	J. Prell	MUSI 6
6970	12:30-1:20pm T LEC	A. Moina	H 108	Theatre 114 - 3 Units			
	12:30-1:35pm Th LEC	A. Moina	H 108	<i>Fundamentals of Acting</i>			
Section 6970 is combined with Section 6963.				Recommended Preparation: eligibility for English 1A			
				Note: formerly Theatre 14A			
Spanish 52A - 4 Units				5867	11:00-11:50am M LEC	R. Scarlata	TH 151
<i>Spanish for Native Speakers I</i>					11:50-1:15pm M LAB	R. Scarlata	TH 151
Prerequisite: Spanish 2 with a minimum grade of C or equivalent					11:00-12:05pm W LEC	R. Scarlata	TH 151
6972	10:30-1:00pm TTh LEC	A. Class	H 106		12:05-1:30pm W LAB	R. Scarlata	TH 151
Evening Hours				5869	7:45-8:35am T LEC	Staff	TH 151
6973	6:30-9:00pm TTh LEC	A. Andrade	H 111		8:35-10:00am T LAB	Staff	TH 151
					7:45-8:50am Th LEC	Staff	TH 151
					8:50-10:15am Th LAB	Staff	TH 151
Spanish 52B - 4 Units				Theatre 184 - 3 Units			
<i>Spanish for Native Speakers II</i>				<i>Stagecraft</i>			
Prerequisite: Spanish 52A with a minimum grade of C or equivalent				Note: formerly Theatre 84			
6976	2:00-4:30pm TTh LEC	D. Factor	H 108	5874	2:00-2:50pm M LEC	W. Georges	TH 151
					2:50-4:15pm M LAB	W. Georges	TH 151
					2:00-3:05pm W LEC	W. Georges	TH 151
					3:05-4:30pm W LAB	W. Georges	TH 151
				Theatre 188 - 2 Units			
Supervision				<i>Fundamentals of Stage Makeup</i>			
(Division of Business 310-660-3770)				Note: formerly Theatre 88			
Supervision 27 - 3 Units				5876	8:30-9:20am M LEC	C. Stahl	MUSI 6
<i>Oral Business Communications</i>					9:20-10:45am M LAB	C. Stahl	MUSI 6
Recommended Preparation: eligibility for English A					8:30-9:55am W LAB	C. Stahl	MUSI 6
3807	11:00-12:25pm TTh LEC	D. Pahl	MBA 203	Theatre 197abcd - 1 Unit			
Evening Hours				<i>Technical Theatre Production</i>			
3809	6:00-9:35pm M LEC	D. Pahl	MBA 102	Note: formerly Theatre 97abcd			
Class will not meet on January 18, 2016.				5884	6:80 Hours to be arranged	W. Georges	TH 151
				Section 5884 meets for 8 weeks from: January 19 to March 4, 2016. Section 5884 is combined with Section 5904. Production #3: "Rumors" by Neil Simon. The first class meeting will be on Tuesday, January 19, 2016 at 7:00 p.m. in TH 151. 6 hours and 40 minutes of lab per week are to be arranged.			
				5885	6:80 Hours to be arranged	W. Georges	TH 151
				Section 5885 meets from: March 5 to April 30, 2016. Section 5885 is combined with Section 5905. Production #4: "Into the Woods" by Stephen Sondheim and James Lapine. The first class meeting is on Monday, March 7, 2016 at 7:00 p.m. in TH 151. 6 hours and 40 minutes of lab per week to be arranged.			
				Theatre 214A - 3 Units			
				<i>Intermediate Acting</i>			
				Prerequisite: Theatre 114 with a minimum grade of C			
				Note: formerly Theatre 14B			
5850	2:00-3:25pm TTh LEC	A. Harrison	MUSI 203	5889	2:00-2:50pm T LEC	R. Scarlata	TH 151
5853	11:15-12:40pm TTh LEC	W. Georges	MUSI 204		2:50-4:15pm T LAB	R. Scarlata	TH 151
5855	9:30-10:55am TTh LEC	W. Georges	MUSI 204		2:00-3:05pm Th LEC	R. Scarlata	TH 151
					3:05-4:30pm Th LAB	R. Scarlata	TH 151
Theatre 104 - 3 Units				Theatre 215 - 2 Units			
<i>Dramatic Literature</i>				<i>Improvisation</i>			
Recommended Preparation: eligibility for English 1A				Recommended Preparation: Theatre 113 or 114			
Note: formerly Theatre 4				Note: formerly Theatre 15abcd			
5858	11:15-12:40pm MW LEC	A. Harrison	MUSI 203	5891	8:30-9:20am M LEC	R. Scarlata	TH 151
					9:20-10:45am M LAB	R. Scarlata	TH 151
					8:30-9:55am W LAB	R. Scarlata	TH 151
Theatre 113 - 3 Units							
<i>Introduction to Acting</i>							
Recommended Preparation: eligibility for English 84 or ESL 52C							
Note: formerly Theatre 8							
5860	8:00-8:50am T LEC	H. Sneed	MUSI 6				
	8:50-10:15am T LAB	H. Sneed	MUSI 6				
	8:00-9:05am Th LEC	H. Sneed	MUSI 6				
	9:05-10:30am Th LAB	H. Sneed	MUSI 6				

Section #	Time	Instructor	Room #	Section #	Time	Instructor	Room #
-----------	------	------------	--------	-----------	------	------------	--------

Theatre 240 - 3 Units

Fundamentals of Stage Direction

Prerequisite: Theatre 214A with a minimum grade of C or concurrent enrollment

Note: formerly Theatre 40A

5897	10:30-11:20am T LEC	R. Scarlata	TH 151
	11:20-12:45pm T LAB	R. Scarlata	TH 151
	10:30-11:35am Th LEC	R. Scarlata	TH 151
	11:35-1:00pm Th LAB	R. Scarlata	TH 151

Theatre 270abcd - 1 Unit

Beginning Theatre Production

Enrollment Limitation: audition

Note: formerly Theatre 70abcd

5900	6.80 Hours to be arranged	M. Talbott	TH 151
------	---------------------------	------------	--------

Section 5900 meets for 8 weeks from: January 19 to March 5, 2016. Production #3: "Rumors" by Neil Simon. This class is by audition only. Audition schedule is available in the Fine Arts Division Office (MUSI 101). The first class meeting will be on Tuesday, January 19, 2016 at 7:00 p.m. in TH 151. 6 hours and 40 minutes of lab per week are to be arranged.

Theatre 274abcd - 1 Unit

Musical Theatre Production

Enrollment Limitation: audition

Note: formerly Theatre 74abcd

5902	6.80 Hours to be arranged	Staff	TH 151
------	---------------------------	-------	--------

Section 5902 meets from: March 5 to April 30, 2016. Production #4: "Into the Woods" by Stephen Sondheim and James Lapine. This class is by audition only. Audition schedule is available in the Fine Arts Division Office (MUSI 101). The first class meeting is on Monday, March 7, 2016 at 7:00 p.m. in TH 151. 6 hours and 40 minutes of lab per week to be arranged.

Theatre 297ab - 1 Unit

Advanced Technical Theatre Production

Prerequisite: four semesters of Theatre 197abcd with a minimum grade of C

Note: formerly Theatre 98ab

5904	6.80 Hours to be arranged	W. Georges	TH 151
------	---------------------------	------------	--------

Section 5904 meets for 8 weeks from: January 19 to March 4, 2016. Section 5904 is combined with Section 5884. Production #3: "Rumors" by Neil Simon. The first class meeting will be on Tuesday, January 19, 2016 at 7:00 p.m. in TH 151. 6 hours and 40 minutes of lab per week are to be arranged.

5905	6.80 Hours to be arranged	W. Georges	TH 151
------	---------------------------	------------	--------

Section 5905 meets from: March 5 to April 30, 2016. Section 5905 is combined with Section 5885. Production #4: "Into the Woods" by Stephen Sondheim and James Lapine. The first class meeting is on Monday, March 7, 2016 at 7:00 p.m. in TH 151. 6 hours and 40 minutes of lab per week to be arranged.

Tutor Training

(Division of Humanities 310-660-3316)

Tutor Training 200 - 1 Unit

Theory and Practice of Tutoring

Note: To be considered for El Camino College employment, students need to have completed courses they wish to tutor with a final grade of B or better. The recommendation of appropriate instructor is also necessary.

4976	9:15-12:05pm F LEC	S. Kunisaki	H 212
------	--------------------	-------------	-------

Section 4976 meets for 6 weeks from January 22 to March 4, 2016. Class will not meet on February 12, 2016.

Welding

(Division of Industry & Technology 310-660-3600)

Welding 10A - 4 Units

Introduction to Shielded Metal Arc Welding (SMAW)

Evening Hours

7761	6:00-7:15pm TTh LEC	Staff	ITEC 223
	7:30-10:05pm TTh LAB	Staff	CAT 170

Welding 10B - 4 Units

Intermediate Shielded Metal Arc Welding (SMAW)

Recommended Preparation: Welding 10A

Evening Hours

7763	6:00-7:15pm MW LEC	R. Newell	CAT 170
	7:30-10:05pm MW LAB	R. Newell	CAT 170

Welding 10C - 2 Units

Advanced Certification and Career Preparation Lab

Prerequisite: Welding 10B with a minimum grade of C or equivalent

7775	1:00-4:10pm MW LAB	R. Newell	CAT 170
------	--------------------	-----------	---------

Welding 15 - 3 Units

Basic Welding for Allied Fields

Note: formerly Welding 15ab

7774	7:30-8:20am TTh LEC	Staff	CAT 104
	8:30-10:35am TTh LAB	Staff	CAT 170

Welding 23 - 2 Units

Advanced Arc Welding Specialty Lab

Prerequisite: Welding 5 or Welding 21 with a minimum grade of C in prerequisite or equivalent

Note: formerly Welding 23abc

7766	9:45-12:55pm MW LAB	R. Newell	CAT 170
------	---------------------	-----------	---------

Welding 28 - Units 3.0

American Welding Society (AWS) D1.1 Certification Test Preparation

Prerequisite: Welding 5 or Welding 21 with a minimum grade of C in prerequisite or equivalent

Note: formerly Welding 28ab

7770	4:15-5:45pm MW LEC	R. Newell	CAT 104
------	--------------------	-----------	---------

Welding 40A - 3 Units

Introduction to Gas Tungsten Arc Welding (GTAW)

Evening Hours

7776	5:30-6:20pm T LEC	N. Colin	ITEC 116
	6:45-8:50pm TTh LAB	N. Colin	CAT 170
	5:30-6:35pm Th LEC	N. Colin	ITEC 116

Welding 40B - 3 Units

Intermediate Gas Tungsten Arc Welding (GTAW)

Recommended Preparation: Welding 40A

7772	8:00-10:05am S LEC	J. Benavente	CAT 104
	10:20-2:35pm S LAB	J. Benavente	CAT 170

Section 7772 meets on Saturdays. The first class meeting will be Saturday, January 16, 2016.

Welding 40C - 2 Units

Advanced Gas Tungsten Arc Welding (GTAW) Skills Lab

Prerequisite: Welding 40B with a minimum grade of C or equivalent

7771	8:00-11:10am TTh LAB	Staff	SHOP 100
------	----------------------	-------	----------

Welding 99 - 1-3 Units

Independent Study

Enrollment Limitation: Two courses in Welding with a minimum grade of B in each and acknowledgement by the instructor with whom the student will work

Note: Refer to the El Camino College Catalog for eligibility requirements.

7787	Hours to be arranged	N. Colin	
7788	Hours to be arranged	R. Newell	
7789	Hours to be arranged	R. Newell	

Enrollment in Independent Study is contingent upon approval by the instructor and Division Dean. Independent Study forms are available in the division office.

Women's Studies

(Division of Behavioral & Social Sciences 310-660-3735)

Women's Studies 1 - 3 Units

Introduction to Women's Studies

Recommended Preparation: eligibility for English 1A

2990	9:30-10:55am MW LEC	H. Herrera Thomas	SOCS 127
2994	11:15-12:40pm TTh LEC	H. Herrera Thomas	SOCS 120
2996	2:00-3:25pm TTh LEC	S. Allen	ARTB 317

Section #	Time	Instructor	Room #	Section #	Time	Instructor	Room #
-----------	------	------------	--------	-----------	------	------------	--------

SHORT TERM COURSES

El Camino College offers short term courses which provide students the opportunity to earn a full semester of credit in a short period of time. Four Weeks, Five Weeks, Six Weeks, Eight Weeks, and Twelve Weeks session are available.

FOUR-WEEK SESSIONS March 28 - April 21

Fire and Emergency Technology 128 - 3 Units

Paramedic Preparation Course

Recommended Preparation: six months experience as an Emergency Medical Technician (EMT) or equivalent

7918 16.00 Hours to be arranged..... M. Malonzo UPPP
Section 7918 meets for 4 weeks from: March 28 to April 21, 2016, at the UCLA Center for Prehospital Care, 5220 Pacific Concourse Drive, Suite 135, Los Angeles, CA 90045.

April 18 - May 13

Nursing 255 - 2.5 Units

Advanced Nursing Process II - Clinical Preceptorship

Prerequisite: Nursing 254 with a minimum grade of C or equivalent
Note: 135 lab hours to be arranged with the instructor over four weeks.

8915 33.80 Hours to be arranged..... M. Moon..... CLIN
135 Hours of Lab to be arranged. Section 8915 meets from: April 18 to May 13, 2016.
8916 33.80 Hours to be arranged..... V. Orton CLIN
135 Hours of Lab to be arranged. Section 8916 meets from: April 18 to May 13, 2016.
8917 33.80 Hours to be arranged..... O. Hyacinth..... CLIN
135 hours of Lab to be arranged. Section 8917 meets from: April 18 to May 13, 2016.
8918 33.80 Hours to be arranged..... Staff..... CLIN
135 hours of Lab to be arranged. Section 8918 meets from: April 18 to May 13, 2016.
8919 33.80 Hours to be arranged..... M. White CLIN
135 hours of Lab to be arranged. Section 8919 meets from: April 18 to May 13, 2016.

FOUR-WEEK SESSION December 31 - January 27

Fire and Emergency Technology 138 - 3 Units

Paramedic Clinical Internship

Prerequisite: Fire and Emergency Technology 130, 131, 132, 133, 134, 135, 136 and 137 with a minimum grade of C in each prerequisite course
Enrollment Limitation: admission to Paramedical Technician Program

7968 40.00 Hours to be arranged..... M. Ferguson PTI
Section 7968 meets for 4 weeks from: December 31, 2015 to January 27, 2016. The class meets at Paramedic Training Institute, 10100 Pioneer Blvd., Suite 200, Santa Fe Springs, CA 90670.

SIX-WEEK SESSIONS January 22 - March 4

Tutor Training 200 - 1 Unit

Theory and Practice of Tutoring

Note: To be considered for El Camino College employment, students need to have completed courses they wish to tutor with a final grade of B or better. The recommendation of appropriate instructor is also necessary.

4976 9:15-12:05pm F LEC S. Kunisaki..... H 212
Section 4976 meets for 6 weeks from: January 22 to March 4, 2016. Class will not meet on February 12, 2016.

January 25 - March 7

Fashion 17 - 1.0 Unit

Decorative Textiles

Prerequisite: Fashion 20 with a minimum grade of C or equivalent experience
Note: formerly Fashion 17ab

Evening Hours

7539 5:30-6:45pm M LEC V. Ashley ITEC 225A
6:55-11:10pm M LAB V. Ashley ITEC 225A
Section 7539 meets from 6 weeks from: January 25 to March 7, 2016.

Human Development 5 - 1 Unit

Career and Life Planning

Recommended Preparation: English 84 or ESL 52C and English A

2450 1:00-4:00pm M LEC J. Soden..... SOCS 203

Section 2450 meets for 6 weeks from: January 25 to March 7, 2016.

2454 1:00-4:00pm M LEC T. Casas SOCS 204

Section 2454 is designed for students in the Project Success Program. Section 2454 meets for 6 weeks from: January 25 to March 7, 2016.

Human Development 8 - 1 Unit

Orientation to College and Educational Planning

Recommended Preparation: English 84 or English as a Second Language 52C and English A

2474 1:00-4:00pm M LEC G. Clark SOCS 213

Section 2474 is designed for students in the Special Resource Center. Section 2474 meets for 6 weeks from: January 25 to March 7, 2016.

Human Development 20 - 1 Unit

Navigating the Transfer Process

Recommended Preparation: English 84 or ESL 52C and English A or ESL 53C

4169 See Distance Education Website..... V. Haynes..... ONLINE

9:30-10:50am M LEC V. Haynes..... SOCS 208

Section 4169 is designed for students in the First Year Experience Program. Section 4169 is a Distance Education hybrid course that includes both online instruction and weekly on-campus class meetings. You must attend the first class meeting on January 25, from 9:30 a.m. to 10:50 a.m., in SOCS 208 or you may be dropped from the course. This section will meet on campus every Monday, from 9:30 a.m. to 10:50 a.m., in SOCS 208. For specific course information, please visit the Distance Education website and also read the Student Handbook for Online Courses available in the Distance Education Office or on the website at www.elcamino.edu/DistanceEd.

FIRST EIGHT-WEEK SESSION January 16 - March 11

Academic Strategies 20 - 2 Units

Prewriting Workshop

Note: formerly Academic Strategies 20ab

4012 10:15-12:20pm TTh LEC M. Ansie H 212

Section 4012 meets for 8 weeks from: January 19 to March 10, 2016.

Academic Strategies 22 - 2 Units

Vocabulary Building for College Students

Note: formerly Academic Strategies 22ab

4029 2:00-4:05pm TTh LEC B. Isaacs..... H 212

Section 4029 meets for 8 weeks from: January 19 to March 10, 2016.

Academic Strategies 30 - 2 Units

Test-Taking Strategies

Note: formerly Academic Strategies 30ab

4050 10:15-12:20pm MW LEC B. Isaacs..... H 212

Section 4050 meets for 8 weeks from: January 20 to March 09, 2016.

Academic Strategies 33 - 2 Units

Memory Techniques

Note: formerly Academic Strategies 33ab

4061 12:30-2:35pm MW LEC B. Isaacs..... H 212

Section 4061 meets for 8 weeks from: January 20 to March 09, 2016.

Section #	Time	Instructor	Room #	Section #	Time	Instructor	Room #
Academic Strategies 36 - 2 Units				Geology 34 - 1 Unit			
<i>Sentence Errors and Punctuation</i>				<i>Geology Laboratory of Southeastern California</i>			
Note: formerly Academic Strategies 36ab				Prerequisite: Geology 1 with a minimum grade of C or concurrent enrollment			
4082	8:00-10:05am TTh LEC	M. Ansite	H 212	Recommended Preparation: English 84			
Section 4082 meets for 8 weeks from: January 19 to March 10, 2016.				Note: Credit may be earned in Geology 30, 32, 34, and 36; however, only one course (one unit) will be transferable. Some labs will be held in the field on weekends at arranged times. UC does not accept Geology 30, 32, 34, or 36 for the Physical Science laboratory requirement.			
Air Conditioning and Refrigeration 22 - 4 Units				Evening Hours			
<i>Basic Refrigeration</i>				1449	6:00-9:10pm Th LAB	C. Herzig	NATS 206
7122	8:00-11:35am MW LAB	T. Muckey	CAT 120	3.00 Hours to be arranged			
11:45-3:20pm MW LEC				Section 1449 meets from: January 21 to March 10, 2016. Geology 34 meets on 6 evenings. In addition, students must attend a 4 day field trip.			
Section 7122 meets for 8 weeks from January 20 to March 9, 2016. Class will not meet on January 18 or February 15, 2016.				Human Development 5 - 1 Unit			
Air Conditioning and Refrigeration 23 - 4 Units				<i>Career and Life Planning</i>			
<i>Commercial Refrigeration Applications</i>				Recommended Preparation: English 84 or ESL 52C and English A			
Prerequisite: Air Conditioning and Refrigeration 21 or 22 with a minimum grade of C in prerequisite or equivalent				2458	2:00-4:05pm T LEC	G. Castro	SOCS 213
7114	8:00-11:10am TTh LEC	T. Muckey	CAT 102	Section 2458 is designed for students in the Puente Program. Section 2458 meets from: January 19 to March 8, 2016.			
11:20-2:30pm TTh LAB				Human Development 8 - 1 Unit			
Section 7114 meets for 8 weeks from: January 19 to March 10, 2016.				<i>Orientation to College and Educational Planning</i>			
Evening Hours				Recommended Preparation: English 84 or English as a Second Language 52C and English A			
7208	6:00-9:10pm TTh LEC	C. Owens	CAT 104	2460	9:30-11:35am T LEC	Staff	SOCS 213
Section 7208 meets for 8 weeks from: January 19, 2016 to March 10, 2016.				Section 2460 meets from: January 19 to March 8, 2016.			
Computer Aided Design/Drafting 31 - 2 Units				2466	9:30-11:35am Th LEC	Staff	SOCS 213
<i>Orientation to CATIA</i>				Section 2466 meets from: January 21 to March 10, 2016.			
Recommended Preparation: Computer Aided Design/Drafting 5 or equivalent; eligibility for English 84				2476	1:00-3:05pm W LEC	N. Burruss	SOCS 204
Note: Computer Aided Design/Drafting 31abcd				Section 2476 meets from: January 20 to March 9, 2016.			
Evening Hours				Human Development 20 - 1 Unit			
7333	6:00-6:50pm M LEC	D. Glenn	ITEC 34	<i>Navigating the Transfer Process</i>			
7:15-10:35pm MW LAB				Recommended Preparation: English 84 or ESL 52C and English A or ESL 53C			
6:00-7:05pm W LEC				2546	8:30-10:35am W LEC	R. Lozano	SOCS 213
Section 7333 meets for 8 weeks from: January 20 to March 9, 2016. Section 7333 will use CATIA software.				Section 2546 is designed for students in the First Year Experience Program. Section 2546 meets from: January 20 to March 9, 2016.			
Computer Aided Design/Drafting 37 - 2 Units				Library Information Science 1 - 1 Unit			
<i>Advanced CATIA Functions</i>				<i>Introduction to Library Information Science</i>			
Recommended Preparation: Computer Aided Design/Drafting 31				Recommended Preparation: English A			
Note: formerly Computer Aided Design/Drafting 37abcd				4960	1:00-3:05pm W LEC	C. Striepe	H 315
7338	8:00-10:05am S LEC	D. Glenn	ITEC 34	Section 4960 meets for 8 weeks from: January 20 to March 9, 2016.			
10:30-5:00pm S LAB				Music 111 - 3 Units			
Section 7338 meets for 8 weeks from: January 16 to March 5, 2016. Section 7338 meets on Saturdays. The first class meeting will be Saturday, January 16, 2016. Section 7338 will use CATIA software.				<i>Music Appreciation Survey</i>			
Cosmetology 2abcd - 6.5 Units				Recommended Preparation: eligibility for English 1A			
<i>Advanced Cosmetology Procedures</i>				Note: Formerly Music 11			
Prerequisite: Cosmetology 1 with a minimum grade of C or completion of 399 hours at a school licensed by the State Board of Cosmetology				5422	2:00-5:10pm TTh LEC	Staff	MUSI 125
7402	8:00-9:15am MTWThF LEC	P. Gebert	ITEC 143	Section 5422 meets from: January 19 to March 10, 2016.			
S. Ellis				Nursing 48 - 2 Units			
9:25-12:30pm MTWThF LAB				<i>Dosage Calculations</i>			
S. Ellis				Prerequisite: eligibility for Mathematics 73 or Mathematics 80			
1:00-5:00pm MTWThF LAB				8859	9:00-12:10pm T LEC	M. Guta	MBA 412
P. Gebert				9:00-12:10pm Th LAB			
S. Ellis				Section 8859 meets from: January 19 to March 08, 2016.			
Section 7402 meets for 8 weeks from January 19 to March 11, 2016. Class will not meet on January 18, February 12, and February 16, 2016. Students must attend all class sessions, Monday through Friday, 8:00 a.m. to 5:00 p.m. FIRST-TIME EL CAMINO COLLEGE STUDENTS MUST PURCHASE THEIR MATERIAL KIT FROM THE EL CAMINO COLLEGE BOOKSTORE by the first week of class. Student cost for textbooks and equipment is approximately \$1350 to \$1450. Additional materials at an estimated cost of \$100 may be required.				Nursing 149 - 2 Units			
Education 101 - 1 Unit				<i>Preparation for Advanced Placement in Nursing</i>			
<i>Introduction to the Field of Education</i>				Enrollment Limitation: admission to the Nursing Program			
Evening Hours				8867	8:30-11:40am T LEC	Staff	MBA 410
2276	6:30-8:35pm T LEC	A. Perlstein	ARTB 307	8:30-11:40am Th LAB			
Section 2276 meets from: January 19 to March 8, 2016.				Section 8867 meets from: January 19 to March 10, 2016. Section 8867 Lecture is combined with Section 8868 Lecture.			
Educational Development 29 - 1 Unit				Nursing 150A - 4.0 Units			
<i>Individualized Assessment of Learning</i>				<i>Beginning Nursing Process and Fundamental Skills I</i>			
Enrollment Limitation: admission to the Nursing program				7:00-11:50am TW LAB			
4230	1:30-3:35pm W LEC	K. Holmes	COMM 304	Section 8869 meets for 8 weeks from: January 19 to March 10, 2016. Section 8869 Lecture is combined with Sections 8870, Section 8871, and Section 8872 Lecture.			
Section 4230 meets from: January 20 to March 9, 2016. For more information, contact the SRC at (310) 660-3295.							

Section #	Time	Instructor	Room #	Section #	Time	Instructor	Room #
8870	7:35-10:40am MTH LEC	P. Sakjirapapong	MBA 411	8898	9:00-12:10pm TW LEC	S. Johnson	MBA 410
		R. Lee				Y. Kawasaki	
	7:00-11:50am TW LAB	P. Sakjirapapong	MBA 402		7:00-7:30pm ThF LAB	S. Johnson	CLIN
						Y. Kawasaki	
Section 8870 meets for 8 weeks from: January 19 to March 10, 2016. Section 8870 Lecture is combined with Section 8869, Section 8871, and Section 8872 Lecture.				Section 8898 meets from: January 19 to March 11, 2016. Section 8898 is combined with Section 8897 Lecture.			
8871	7:35-10:40am MTH LEC	P. Sakjirapapong	MBA 411	Nursing 253 - 4.5 Units			
		R. Lee		<i>Intermediate Nursing Process II</i>			
	12:00-4:50pm TW LAB	Y. Kim	MBA 402	Prerequisite: Nursing 153, Nursing 154, Nursing 155, and Nursing 156 with a minimum grade of C in prerequisite			
Section 8871 meets for 8 weeks from: January 19 to March 10, 2016. Section 8871 Lecture is combined with Section 8869, Section 8870, and Section 8872 Lecture.				Note: All Nursing 253 clinical hours are subject to change.			
8872	7:35-10:40am MTH LEC	P. Sakjirapapong	MBA 411	8903	7:30-12:35pm T LEC	K. Rosales	MBA 413
		R. Lee				M. Guta	
	12:00-4:50pm TW LAB	P. Sakjirapapong	MBA 402		7:00-3:15pm ThF LAB	M. Guta	CLIN
Section 8872 meets for 8 weeks from: January to March 10, 2016. Section 8872 Lecture is combined with Section 8869, Section 8870, and Section 8871 Lecture.				Section 8903 meets from: January 19 to March 11, 2016. Section 8903 Lecture is combined with Section 8904 and Section 8905 Lecture.			
Nursing 151 - 2 Units				8904	7:30-12:35pm T LEC	K. Rosales	MBA 413
<i>Human Development and Health</i>						M. Guta	
Enrollment Limitation: admission to the Nursing Program					7:00-3:15pm ThF LAB	Staff	CLIN
8877	11:00-1:10pm MTH LEC	P. Sakjirapapong	MBA 411	Section 8904 meets from: January 19 to March 11, 2016. Section 8904 Lecture is combined with Section 8903 and 8905 Lecture.			
Section 8877 meets from: January 21 to March 10, 2016.				8905	7:30-12:35pm T LEC	K. Rosales	MBA 413
Nursing 153 - 4.5 Units						M. Guta	
<i>Intermediate Nursing Process I</i>					7:00-3:15pm ThF LAB	K. Rosales	CLIN
Prerequisite: Nursing 151 and Nursing 152 with a minimum grade of C in prerequisite				Section 8905 meets from: January 19 to March 11, 2016. Section 8905 is combined with Section 8903 and Section 8904 Lecture.			
Note: All Nursing 153 clinical hours are subject to change.				Physical Education 16abc - 1 Unit			
8879	8:00-12:50pm M LEC	O. Hyacinth	MBA 410	<i>Off Season Training for Men's Intercollegiate Basketball Team</i>			
		V. Orton		Enrollment Limitation: High school varsity experience or equivalent skill			
	7:00-3:15pm WTh LAB	B. Odudu	CLIN	Note: This course is offered in the spring semester and summer session only.			
Section 8879 meets from: January 20 to March 10, 2016. Section 8879 Lecture is combined with Section 8878 Lecture.				8078	2:00-3:30pm MTWTh LAB	R. Uphoff	NGYM
8880	8:00-12:50pm M LEC	O. Hyacinth	MBA 410	Section 8078 meets for 8 weeks from January 19 to March 10, 2016.			
		V. Orton		Physical Education 106abc - 1 Unit			
	7:00-3:15pm TW LAB	S. Sekiyoba	CLIN	<i>Off Season Training for Women's Intercollegiate Basketball Team</i>			
Section 8880 meets from: January 19 to March 09, 2016. Section 8880 Lecture is combined with Section 8879 Lecture.				Enrollment Limitation: High school varsity experience or equivalent skill			
Nursing 154 - 4 Units				Note: This course is offered in the spring semester and summer session only.			
<i>Intermediate Nursing Process and Mental Health</i>				8098	4:00-6:05pm MWF LAB	S. Shaw	NGYM
Prerequisite: Nursing 151 and Nursing 152 with a minimum grade of C in prerequisite				Section 8098 meets for 8 weeks from January 19 to March 9, 2016.			
Recommended Preparation: Nursing 156				Theatre 197abcd - 1 Unit			
Note: All Nursing 154 clinical hours are subject to change.				<i>Technical Theatre Production</i>			
8884	7:00-1:30pm MW LAB	K. Morgan	CLIN	Note: formerly Theatre 97abcd			
	7:30-11:45am T LEC	K. Morgan	MBA 411	5884	6:80 Hours to be arranged	W. Georges	TH 151
		M. Kidwell Udin		Section 5884 meets for 8 weeks from: January 19 to March 4, 2016. Section 5884 is combined with Section 5904. Production #3: "Rumors" by Neil Simon. The first class meeting will be on Tuesday, January 19, 2016 at 7:00 p.m. in TH 151. 6 hours and 40 minutes of lab per week are to be arranged.			
Section 8884 meets from: January 19 to March 09, 2016. Section 8884 Lecture is combined with Section 8885 Lecture.				Theatre 270abcd - 1 Unit			
8885	7:30-11:45am T LEC	K. Morgan	MBA 411	<i>Beginning Theatre Production</i>			
		M. Kidwell Udin		Enrollment Limitation: audition			
	7:00-1:30pm ThF LAB	Staff	CLIN	Note: formerly Theatre 70abcd			
Section 8885 meets from: January 19 to March 11, 2016. Section 8885 Lecture is combined with Section 8884				5900	6:80 Hours to be arranged	M. Talbott	TH 151
Nursing 156 - 1 Unit				Section 5900 meets for 8 weeks from: January 19 to March 5, 2016. Production #3: "Rumors" by Neil Simon. This class is by audition only. Audition schedule is available in the Fine Arts Division Office (MUSI 101). The first class meeting will be on Tuesday, January 19, 2016 at 7:00 p.m. in TH 151. 6 hours and 40 minutes of lab per week are to be arranged.			
<i>Advanced Nursing Pharmacology</i>				Theatre 297ab - 1 Unit			
Prerequisite: Nursing 151 and Nursing 152 with a minimum grade of C in prerequisite				<i>Advanced Technical Theatre Production</i>			
Evening Hours				Prerequisite: four semesters of Theatre 197abcd with a minimum grade of C			
8895	5:00-7:05pm W LEC	R. Lee	MBA 411	Note: formerly Theatre 98ab			
Section 8895 meets from: January 20 to March 09, 2016.				5904	6:80 Hours to be arranged	W. Georges	TH 151
Nursing 250 - 5.5 Units				Section 5904 meets for 8 weeks from: January 19 to March 4, 2016. Section 5904 is combined with Section 5884. Production #3: "Rumors" by Neil Simon. The first class meeting will be on Tuesday, January 19, 2016 at 7:00 p.m. in TH 151. 6 hours and 40 minutes of lab per week are to be arranged.			
<i>Intermediate Nursing Process and the Family</i>				Theatre 297ab - 1 Unit			
Prerequisite: Nursing 153, Nursing 154, Nursing 155, and Nursing 156 with a minimum grade of C in prerequisite				<i>Advanced Technical Theatre Production</i>			
Note: 135 hours of lab to be arranged with the instructor.				Prerequisite: four semesters of Theatre 197abcd with a minimum grade of C			
8897	9:00-12:10pm TW LEC	S. Johnson	MBA 410	Note: formerly Theatre 98ab			
		Y. Kawasaki		5904	6:80 Hours to be arranged	W. Georges	TH 151
	7:00-7:30pm ThF LAB	S. Johnson	CLIN	Section 5904 meets for 8 weeks from: January 19 to March 4, 2016. Section 5904 is combined with Section 5884. Production #3: "Rumors" by Neil Simon. The first class meeting will be on Tuesday, January 19, 2016 at 7:00 p.m. in TH 151. 6 hours and 40 minutes of lab per week are to be arranged.			
		Staff		Theatre 297ab - 1 Unit			
Section 8897 meets from: January 19 to March 11, 2016. Section 8897 Lecture is combined with Section 8898 Lecture.				<i>Advanced Technical Theatre Production</i>			

Section #	Time	Instructor	Room #	Section #	Time	Instructor	Room #
-----------	------	------------	--------	-----------	------	------------	--------

EIGHT-WEEK SESSION

February 6 - April 2

Dance 287ab - 1 Unit

Concert Dance Ensemble

Recommended Preparation: Intermediate/advanced level of technique in ballet, modern and jazz

Enrollment Limitation: Audition

Note: formerly Dance 287abcd

5385 8:00 Hours to be arranged E. Adamis PE-S 230
Section 5385 meets for 8 weeks from: February 6 to April 2, 2016. This class is by audition only. Audition schedule is available in the Fine Arts Division Office (MUSI 101). The first class meeting will be Saturday, February 6, 2016 at 10:00 a.m. in PE-S 230.

Dance 289ab - 1 Unit

Advanced Dance Theatre

Recommended Preparation: one semester of Dance 183ab

Enrollment Limitation: audition

Note: formerly Dance 289abcd

5387 9:00 Hours to be arranged J. La Curan PE-S 230
Section 5387 meets for 8 weeks from: February 6 to April 2, 2016. This class is by audition only. Audition schedule is available in the Fine Arts Division Office (MUSI 101). The first class meeting will be Saturday, February 6, 2016 at 10:00 a.m. in PE-S 230.

SECOND EIGHT-WEEK SESSION

March 19 - May 13

Academic Strategies 22 - 2 Units

Vocabulary Building for College Students

Note: formerly Academic Strategies 22ab

4026 10:15-12:20pm MW LEC B. Isaacs H 212
Section 4026 meets for 8 weeks from: March 21 to May 11, 2016.

Academic Strategies 23 - 2 Units

Spelling Techniques

Note: formerly Academic Strategies 23ab

4034 8:00-10:05am TTh LEC M. Ansite H 212
Section 4034 meets for 8 weeks from: March 22 to May 12, 2016.

Academic Strategies 33 - 2 Units

Memory Techniques

Note: formerly Academic Strategies 33ab

4063 2:00-4:05pm TTh LEC B. Isaacs H 212
Section 4063 meets for 8 weeks from: March 22 to May 12, 2016.

Academic Strategies 35 - 2 Units

Listening and Notetaking Strategies

Note: formerly Academic Strategies 35ab

4073 12:30-2:35pm MW LEC B. Isaacs H 212
Section 4073 meets for 8 weeks from: March 21 to May 11, 2016.

Academic Strategies 36 - 2 Units

Sentence Errors and Punctuation

Note: formerly Academic Strategies 36ab

4084 10:15-12:20pm TTh LEC M. Ansite H 212
Section 4084 meets for 8 weeks from: March 22 to May 12, 2016.

Administration of Justice 49 - 3 Units

Penal Code 832 - Arrest and Firearms

Recommended Preparation: English 84

Enrollment Limitation: Students must have a Department of Justice (DOJ) background clearance prior to enrolling in this course.

Note: Students must be fingerprinted and pass a Department of Justice (D.O.J.) records clearance check (required by Penal Code 13511.5). Students pay fees for this course for Department of Justice background check and clearance, firing range, ammunition and targets.

Evening Hours

7002 6:30-9:00pm TTh LEC R. Causey ITEC 229

1.70 Hours to be arranged R. Causey

Students must be fingerprinted and pass a D.O.J. records clearance check prior to the start of the class (Required by Penal Code 13511.5. There is a \$71 State Fee which is non-refundable.) Includes 18 hours of firearms training to be conducted Saturday or Sunday at a range site. Students must pay for range fees, ammunition, and targets which cost approximately \$93.00. Also includes 10 hours of instruction in Arrest Control Techniques to be held on a Saturday. Students are required to have proper "gym" type attire and tennis-type shoes. Students MUST pass both State administered final exams to be certified to P.O.S.T.

Section 7002 meets from March 22, 2016 to May 12, 2016.

Air Conditioning and Refrigeration 20 - 3 Units

Solar Energy Applications - Photovoltaics and Solar Thermal

7116 8:00-11:10am MW LEC T. Muckey CAT 102

Section 7116 meets for 8 weeks from: March 21 to May 11, 2016.

Air Conditioning and Refrigeration 25 - 4 Units

Energy Efficient Residential, Commercial and Industrial Air Conditioning

Prerequisite: Air Conditioning and Refrigeration 21 or 22 with a minimum grade of C in prerequisite or equivalent

7133 8:00-11:10am TTh LEC T. Muckey CAT 102

11:20-2:30pm TTh LAB T. Muckey CAT 120

Section 7133 meets for 8 weeks starting March 22 to May 12, 2016.

Air Conditioning and Refrigeration 32 - 2 Units

Fundamentals of Pneumatic Controls

Prerequisite: Air Conditioning and Refrigeration 21 or 22 with a minimum grade of C or equivalent

7125 11:30-1:45pm MW LEC T. Muckey CAT 102

Section 7125 meets for 8 weeks from: March 21 to May 11, 2016.

Automotive Collision Repair/Painting 26

Automotive Accident Reconstruction

Recommended Preparation: Automotive Collision Repair/Painting 24

Evening Hours

7213 6:00-9:10pm TTh LEC C. Owens CAT 104

Section 7213 meets for 8 Weeks from: March 22, 2016 to May 12, 2016.

Computer Aided Design/Drafting 31 - 2 Units

Orientation to CATIA

Recommended Preparation: Computer Aided Design/Drafting 5 or equivalent; eligibility for English 84

Note: Computer Aided Design/Drafting 31abcd

7328 8:00-10:05am S LEC J. Ulloa ITEC 34

10:30-5:00pm S LAB J. Ulloa ITEC 34

Section 7328 meets for 8 weeks from March 19 to May 7, 2016. Section 7328 meets on Saturdays. The first class meeting will be Saturday, March 19, 2016. Section 7328 will use CATIA software.

Computer Aided Design/Drafting 32 - 2 Units

Product Modeling with CATIA

Recommended Preparation: Computer Aided Design/Drafting 31

Note: formerly Computer Aided Design/Drafting 32abcd

Evening Hours

7334 6:00-7:05pm MW LEC D. Glenn ITEC 34

7:15-10:35pm MW LAB D. Glenn ITEC 34

Section 7334 meets for 8 weeks from: March 21 to May 11, 2016. Section 7334 will use CATIA software.

Section #	Time	Instructor	Room #	Section #	Time	Instructor	Room #
Cosmetology 2abcd - 6.5 Units				Evening Hours			
<i>Advanced Cosmetology Procedures</i>				2484 6:00-8:05pm M LEC H. Nguyen SOCS 203			
Prerequisite: Cosmetology 1 with a minimum grade of C or completion of 399 hours at a school licensed by the State Board of Cosmetology				Section 2484 meets from: March 21 to May 9, 2016.			
7403	8:00-9:10am MTWThF LEC	P. Gebert	ITEC 143	Library Information Science 10 - 1 Unit			
		S. Ellis		<i>Library Research Using the Internet</i>			
	9:20-12:30pm MTWThF LAB	P. Gebert	ITEC 143	Recommended Preparation: English A			
		S. Ellis		4964	1:00-3:05pm W LEC	C. Striepe	H 315
	1:00-4:20pm MTWThF LAB	P. Gebert	ITEC 143	Section 4964 meets for 8 weeks from: March 23 to May 11, 2016.			
Section 7403 meets for 8 weeks from March 21 to May 13, 2016. Students must attend all class sessions, Monday through Friday, 8:00 a.m. to 4:30 p.m. FIRST-TIME EL CAMINO COLLEGE STUDENTS MUST PURCHASE THEIR MATERIAL KIT FROM THE EL CAMINO COLLEGE BOOKSTORE by the first week of class. Student cost for textbooks and equipment is approximately \$1350 to \$1450. Additional materials at an estimated cost of \$100 may be required.				Music 111 - 3 Units			
Educational Development 29 - 1 Unit				<i>Music Appreciation Survey</i>			
<i>Individualized Assessment of Learning</i>				Recommended Preparation: eligibility for English 1A			
4231	1:30-3:35pm W LEC	K. Holmes	COMM 304	Note: Formerly Music 11			
Section 4231 meets from: March 23 to May 11, 2016. For more information, contact the SRC at (310) 660-3295.				5423	2:00-5:10pm TTh LEC	J. Hurd	MUSI 125
English 1A - 4 Units				Section 5423 meets from: March 22 to May 12, 2016.			
<i>Reading and Composition</i>				Nursing 48 - 2 Units			
Prerequisite: credit in English A and credit in English 84 or ESL 53C with a minimum grade of C and ESL 52B with a minimum grade of C or qualification by testing (English or ESL Placement Test) and assessment				<i>Dosage Calculations</i>			
6419	1:00-5:15pm TTh LEC	P. Hoovler	ADM 208	Prerequisite: eligibility for Mathematics 73 or Mathematics 80			
Section 6419 meets for 8 weeks from: March 22 to May 12, 2016.				8860	9:00-12:10pm T LEC	Staff	MBA 412
6420	1:15-5:30pm MW LEC	J. Douglas	MBBM 136	9:00-12:10pm Th LAB		Staff	MBA 412
Section 6420 meets for 8 weeks from: March 21 to May 11, 2016.				Section 8860 meets from: March 22 to May 12, 2016.			
English 1C - 3 Units				Evening Hours			
<i>Critical Thinking and Composition</i>				8861	5:00-8:10pm T LEC	M. White	MBA 412
Prerequisite: English 1A with a minimum grade of C				5:00-8:10pm Th LAB		Staff	MBA 412
Note: This course satisfies the critical thinking/English composition requirement of IGETC and the critical thinking requirement of the CSU transfer pattern.				Section 8861 meets from: March 22 to May 12, 2016.			
6562	1:00-4:10pm MW LEC	Staff	ADM 220	Nursing 150B - 3.5 Units			
Section 6562 meets for 8 weeks from: March 21 to May 11, 2016.				<i>Beginning Nursing Process and Fundamental Skills II</i>			
6563	1:00-4:10pm TTh LEC	Staff	ADM 220	Prerequisite: Nursing 150A with a minimum grade of C			
Section 6563 meets for 8 weeks from: March 22 to May 12, 2016.				8873	8:00-11:30am M LEC	P. Sakjirapapong	MBA 411
Fashion 1 - 1 Unit				R. Lee			
<i>Career Opportunities in Fashion</i>				7:00-2:05pm TW LAB		R. Lee	CLIN
Evening Hours				Section 8873 meets from: March 21 to May 11, 2016. Section 8873 Lecture is combined with Section 8874, Section 8875 and Section 8876 Lecture.			
7522	5:30-7:35pm T LEC	V. Ashley	ITEC 225A	8874	8:00-11:30am M LEC	P. Sakjirapapong	MBA 411
Section 7522 meets for 8 weeks from March 22 to May 10, 2016.				R. Lee			
Fashion 2 - 1 Unit				7:00-2:05pm ThF LAB		Staff	CLIN
<i>Presentation Techniques for Fashion</i>				Section 8874 meets from: March 21 to May 13, 2016. Section 8874 Lecture is combined with Section 8873, Section 8875, and Section 8876.			
Prerequisite: one semester of Art 10ab with a minimum grade of C or equivalent				8875	8:00-11:30am M LEC	P. Sakjirapapong	MBA 411
Recommended Preparation: Fashion 15ab and Fashion 16ab				R. Lee			
Evening Hours				7:00-2:05pm ThF LAB		P. Sakjirapapong	CLIN
7524	5:30-6:35pm M LEC	V. Ashley	ITEC 225A	Section 8875 meets from: March 21 to May 13, 2016. Section 8875 Lecture is combined with Section 8873, Section 8874, and Section 8876.			
	6:45-10:20pm M LAB	V. Ashley	ITEC 225A	8876	8:00-11:30am M LEC	P. Sakjirapapong	MBA 411
Section 7524 meets for 8 weeks from March 21 to May 9, 2016.				R. Lee			
Human Development 5 - 1 Unit				7:00-1:30pm TW LAB		Y. Kim	CLIN
<i>Career and Life Planning</i>				Section 8876 meets from: March 21 to May 11, 2016.			
Recommended Preparation: English 84 or ESL 52C and English A				Nursing 152 - 1 Unit			
2452	1:00-3:05pm M LEC	J. Soden	SOCS 203	<i>Introduction to Nursing Pharmacology</i>			
Section 2452 meets from: March 21 to May 9, 2016.				Enrollment Limitation: Admission to the Nursing Program			
Human Development 8 - 1 Unit				Evening Hours			
<i>Orientation to College and Educational Planning</i>				8878	4:30-6:35pm W LEC	R. Lee	MBA 413
Recommended Preparation: English 84 or English as a Second Language 52C and English A				Section 8878 meets from: March 23 to May 11, 2016.			
2464	9:30-11:35am T LEC	Staff	SOCS 213	Nursing 153 - 4.5 Units			
Section 2464 meets from: March 22 to May 10, 2016.				<i>Intermediate Nursing Process I</i>			
2468	9:30-11:35am Th LEC	Staff	SOCS 213	Prerequisite: Nursing 151 and Nursing 152 with a minimum grade of C in prerequisite			
Section 2468 meets from: March 24 to May 12, 2016.				Note: All Nursing 153 clinical hours are subject to change.			
2478	1:00-3:05pm W LEC	N. Burruss	SOCS 204	8882	8:00-12:50pm M LEC	O. Hyacinth	MBA 410
Section 2478 meets from: March 23 to May 11, 2016.				V. Orton			
				7:00-3:15pm TW LAB		Staff	CLIN
				Section 8882 meets from: March 21 to May 09, 2016. Section 8882 Lecture is combined with Section 8883 Lecture.			
				8883	8:00-12:50pm M LEC	O. Hyacinth	MBA 410
				V. Orton			
				7:00-3:15pm WTh LAB		C. Sic Alonzo	CLIN
				Section 8883 meets from: March 21 to May 12, 2016. Section 8883 Lecture is combined with Section 8882 Lecture.			

Section #	Time	Instructor	Room #	Section #	Time	Instructor	Room #
-----------	------	------------	--------	-----------	------	------------	--------

Nursing 154 - 4 Units

Intermediate Nursing Process and Mental Health

Prerequisite: Nursing 151 and Nursing 152 with a minimum grade of C in prerequisite

Recommended Preparation: Nursing 156

Note: All Nursing 154 clinical hours are subject to change.

8888	7:00-1:30pm MW LAB	K. Morgan	CLIN
	7:30-12:35pm T LEC	K. Morgan	MBA 411

M. Kidwell Udin

Section 8888 meets from: March 21 to May 13, 2016. Section 8888 Lecture is combined with Section 8887, and Section 8889 Lecture.

8889	7:30-12:35pm T LEC	K. Morgan	MBA 411
		M. Kidwell Udin	

7:00-1:30pm ThF LAB Staff CLIN

Section 8889 meets from: March 22 to May 13, 2016. Section 8889 Lecture is combined with Section 8887, and 8888 Lecture.

Nursing 155 - 1 Unit

Health Assessment

Enrollment Limitation: Admission to the Nursing Program

8891	5:00-6:05pm M LEC	R. Lee	MBA 411
	8:30-11:40am Th LAB	M. Moon	MBA 402

Section 8891 meets from: March 21 to May 12, 2016. Section 8891 Lecture is combined with Section 8890, Section 8892 and Section 8893 Lecture.

8892	5:00-6:05pm M LEC	R. Lee	MBA 411
	4:00-7:35pm W LAB	Staff	MBA 402

Section 8892 meets from: March 21 to May 11, 2016. Section 8892 Lecture is combined with Section 8890, Section 8891, and 8893 Lecture.

8893	5:00-6:05pm M LEC	R. Lee	MBA 411
	4:00-7:35pm T LAB	R. Lee	MBA 402

Section 8893 meets from: March 21 to May 10, 2016. Section 8893 Lecture is combined with Section 8890, Section 8891, and Section 8892 Lecture.

Evening Hours

8890	5:00-6:05pm M LEC	R. Lee	MBA 411
	6:15-9:25pm M LAB	Staff	MBA 402

Section 8890 meets from: March 21 to May 9, 2016. Section 8890 Lecture is combined with Section 8891, Section 8892 and Section 8893 Lecture.

Nursing 250 - 5.5 Units

Intermediate Nursing Process and the Family

Prerequisite: Nursing 153, Nursing 154, Nursing 155, and Nursing 156 with a minimum grade of C in prerequisite

Note: 135 hours of lab to be arranged with the instructor.

8899	9:00-12:10pm TW LEC	S. Johnson	MBA 410
		Y. Kawasaki	

7:00-7:30pm ThF LAB S. Johnson CLIN

Staff

Section 8899 meets from: March 22 to May 13, 2016. Section 8898 Lecture is combined with Section 8900 and Section 8901 Lecture.

8900	9:00-12:10pm TW LEC	S. Johnson	MBA 410
		Y. Kawasaki	

7:00-7:30pm ThF LAB S. Johnson CLIN

Y. Kawasaki

Section 8900 meets from: March 22 to May 13, 2016. Section 8900 Lecture is combined with Section 8899 and Section 8901 Lecture.

8901	9:00-12:10pm TW LEC	S. Johnson	MBA 410
		Y. Kawasaki	

7:00-7:30pm ThF LAB Staff CLIN

Section 8901 meets from: March 22 to May 13, 2016. Section 8901 Lecture is combined with Section 8900 and 8901.

Nursing 251 - 1 Unit

Legal and Ethical Considerations in Nursing

Prerequisite: Nursing 150 and Nursing 151 with a minimum grade of C in prerequisite

8902	5:00-7:05pm T LEC	K. Morgan	MBA 411
------	-------------------	-----------	---------

Section 8902 meets from: March 22 to May 10, 2016.

Nursing 253 - 4.5 Units

Intermediate Nursing Process II

Prerequisite: Nursing 153, Nursing 154, Nursing 155, and Nursing 156 with a minimum grade of C in prerequisite

Note: All Nursing 253 clinical hours are subject to change.

8906	7:30-12:35pm T LEC	K. Rosales	MBA 413
		M. Guta	

7:00-3:15pm ThF LAB M. Guta CLIN

Section 8906 meets from: March 22 to May 13, 2016. Section 8906 is combined with Section 8907 and 8912 Lecture.

8907	7:30-12:35pm T LEC	K. Rosales	MBA 413
		M. Guta	

7:00-3:15pm ThF LAB K. Rosales CLIN

Section 8907 meets from: March 22 to May 13, 2016. Section 8907 is combined with Section 8906 and Section 8912 Lecture.

Physical Education 135abcd - 1 Unit

Sport-Specific, Periodized Training for Athletes

Enrollment Limitation: High school varsity experience or equivalent skill

8110	3:00-4:25pm MTWTh LAB	R. Uphoff	NGYM
------	-----------------------	-----------	------

Section 8110 meets 8 weeks from: March 21 to May 12, 2016.

Physical Education 54 - 1 Unit

Weight Training

Note: Physical Education 54abcd

8182	7:45-9:10am MTWTh LAB	R. Uphoff	PE-N 3
------	-----------------------	-----------	--------

Section 8182 meets for 8 weeks from March 21 to May 12, 2016.

Radiologic Technology 93 - 1 Unit

Venipuncture and Pharmacology for the Radiologic Technologist

Prerequisite: Radiologic Technology 109 and 124 with a minimum grade of C in prerequisite

Corequisite: Radiologic Technology 255

8566	1:00-2:05pm W LEC	C. McFaul	MBA 401
	2:10-5:20pm W LAB	C. McFaul	MBA 401

Section 8566 meets for 8 weeks from March 23 to May 11, 2016.

TWELVE-WEEK SESSIONS

January 16 - April 15

Administration of Justice 190 - 3 Units

Law Enforcement Explorer Academy

Enrollment Limitation: medical examination (current within last six months)

7048	7:00-10:30am S LEC	M. Marshall	ITEC 230
	11:00-1:05pm S LAB	M. Marshall	ITEC 230

Section 7048 meets on Saturdays from January 16 through April 9, 2016. Class will not meet on March 12, 2016. This course is available to students from the age of 14 to 20. Students should contact one of the following police departments to apply for the Law Enforcement Explorer Academy: Gardena Police Department, Hawthorne Police Department, Inglewood Police Department, Manhattan Beach Police Department, Santa Monica Police Department or Torrance Police Department. After the student has completed a law enforcement explorer application with one of the police agencies, the student will be prepared to enroll in this course.

Nursing 145 - 2 Units

Introduction and Preparation for Nursing

Prerequisite: English 1A with a minimum grade of C

Recommended Preparation: Mathematics 73 or Mathematics 80

Note: This preparatory skills course is open to all prospective nursing students.

8864	2:00-4:50pm T LEC	Staff	MBA 411
------	-------------------	-------	---------

Section 8864 meets from: January 19 to April 12, 2016.

8865	1:00-3:50pm W LEC	Staff	MBA 411
------	-------------------	-------	---------

Section 8865 meets from: January 20 to April 13, 2016.

Evening Hours

8866	5:30-8:20pm Th LEC	Staff	MBA 412
------	--------------------	-------	---------

Section 8866 meets from: January 21 to April 14, 2016.

Section #	Time	Instructor	Room #	Section #	Time	Instructor	Room #
Nursing 254 - 7 Units <i>Advanced Nursing Process I</i> Prerequisite: Nursing 250, Nursing 251, and Nursing 253 with a minimum grade Note: All Nursing 254 clinical hours are subject to change.				Law 4 - 4 Units <i>Legal Environment of Business</i> Recommended Preparation: English 84			
8908	8:00-1:10pm M LEC	M. Moon	MBA 412	Evening Hours			
		M. White		3702	4:30-8:45pm F LEC	J. Muraoka	MBA 104
	6:30-3:20pm TW LAB	M. Moon	CLIN	Photography 101 - 2 Units <i>Elementary Photography</i> Recommended Preparation: eligibility for English 84 Note: formerly Photography 51			
8909	8:00-1:10pm M LEC	M. Moon	MBA 412	Evening Hours			
		M. White		5673	6:00-6:50pm F LEC	V. Sanchez	ARTB 15
	6:30-3:20pm ThF LAB	Staff	CLIN		7:00-10:10pm F LAB	V. Sanchez	ARTB 9
	Section 8908 meets from: January 19 to April 13, 2016. Section 8908 is combined with Section 8909, Section 8910, Section 8911 and Section 8913 Lecture.			Physical Education 248 - 2 Units <i>Swimming, Water Safety Instructor</i> Recommended Preparation: English 84 Enrollment Limitation: American Red Cross Mandates - Level 4 swimming ability and minimum age of 16 years at start of course Note: formerly Physical Education 243abcd			
8910	8:00-1:10pm M LEC	M. Moon	MBA 412	Evening Hours			
		M. White		8289	5:30-6:20pm F LEC	L. Delzeit	PE-S 209
	6:30-3:20pm TW LAB	V. Orton	CLIN		6:30-9:40pm F LAB	L. Delzeit	POOL
	Section 8910 meets from: January 19 to April 13, 2016. Section 8910 Lecture is combined with Section 8908, Section 8909, Section 8911 and Section 8913 Lecture.			SATURDAY CLASSES			
8911	8:00-1:10pm M LEC	M. Moon	MBA 412	Administration of Justice 190 - 3 Units <i>Law Enforcement Explorer Academy</i> Enrollment Limitation: medical examination (current within last six months)			
		M. White		7048	7:00-10:30am S LEC	M. Marshall	ITEC 230
	6:30-3:20pm ThF LAB	O. Hyacinth	CLIN		11:00-1:05pm S LAB	M. Marshall	ITEC 230
	Section 8911 meets from: January 19 to April 15, 2016. Section 8911 Lecture is combined with Section 8908, 8909, 8910, and 8913 Lecture.			Anatomy 30 - 4 Units <i>Essentials of Anatomy and Physiology</i> Recommended Preparation: English 84			
8913	8:00-1:10pm M LEC	M. Moon	MBA 412	1001	8:00-10:05am S LEC	A. Lopez	LS 109
		M. White			10:15-4:45pm S LAB	A. Lopez	LS 109
	6:30-3:20pm FS LAB	M. White	CLIN	Anatomy 32 - 4 Units <i>General Human Anatomy</i> Recommended Preparation: Anatomy 30 or Biology 10; English 84			
	Section 8913 meets from: January 19 to April 15, 2016. Section 8913 Lecture is combined with Section 8908, Section 8909, Section 8910, and Section 8911 Lecture.			1008	8:00-10:05am S LEC	C. Abbani	LS 113
					10:15-4:45pm S LAB	C. Abbani	LS 113

February 17 - May 11

Physical Education 36abc - 1 Unit

Off Season Training for Men's Intercollegiate Football Team

Enrollment Limitation: High school varsity experience or equivalent skill

8081	3:45-5:50pm MW LAB	E. Engle	PEFD
Section 8081 meets for 12 weeks from: February 17 to May 11, 2016.			
8082	3:45-5:50pm MW LAB	J. Featherstone	PEFD
Section 8082 meets for 12 weeks from: February 17 to May 11, 2016.			
8083	3:45-5:50pm MW LAB	A. Alvililar	PEFD
Section 8083 meets for 12 weeks from: February 17 to May 11, 2016.			

WEEKEND COLLEGE

The Weekend College program affords students the opportunity to take courses on Friday night and during the day on Saturday and Sunday. Many of the courses satisfy general education requirements for the El Camino College associate degrees as well as general education requirements for the CSU/UC transfer patterns. Other courses are developmental, career-related, or of general interest.

FRIDAY CLASSES

Contemporary Health 1 - 3 Units

Personal and Community Health Issues

Recommended Preparation: eligibility for English A or 84

Evening Hours

8040	5:00-8:10pm F LEC	S. Mintz	MBA 420
------	-------------------	----------	---------

Dance 167 - 1 Unit

Social and Ballroom Dance

Note: Formerly Dance 10

Evening Hours

5322	6:00-9:10pm F LAB	L. Bates	PE-S 212
------	-------------------	----------	----------

Administration of Justice 190 - 3 Units

Law Enforcement Explorer Academy

Enrollment Limitation: medical examination (current within last six months)

7048	7:00-10:30am S LEC	M. Marshall	ITEC 230
	11:00-1:05pm S LAB	M. Marshall	ITEC 230
Section 7048 meets on Saturdays from: January 16 through April 9, 2016. Class will not meet on March 12, 2016. This course is available to students from the age of 14 to 20. Students should contact one of the following police departments to apply for the Law Enforcement Explorer Academy: Gardena Police Department, Hawthorne Police Department, Inglewood Police Department, Manhattan Beach Police Department, Santa Monica Police Department or Torrance Police Department. After the student has completed a law enforcement explorer application with one of the police agencies, the student will be prepared to enroll in this course.			

Anatomy 30 - 4 Units

Essentials of Anatomy and Physiology

Recommended Preparation: English 84

1001	8:00-10:05am S LEC	A. Lopez	LS 109
	10:15-4:45pm S LAB	A. Lopez	LS 109
Section 1001 meets on Saturdays. The first class meeting will be Saturday, January 17, 2016. Class will not meet on March 14, 2016.			

Anatomy 32 - 4 Units

General Human Anatomy

Recommended Preparation: Anatomy 30 or Biology 10; English 84

1008	8:00-10:05am S LEC	C. Abbani	LS 113
	10:15-4:45pm S LAB	C. Abbani	LS 113
Section 1008 meets on Saturdays. The first class meeting will be Saturday, January 17, 2016. Class will not meet on March 14, 2016.			

Art 150 - 3 Units

The Art of Photography

Recommended Preparation: eligibility for English 1A

Note: Art 150 is the same course as Photography 150.

5123	9:00-12:10pm S LEC	A. Keller-Konya	ARTB 1
Section 5123 is combined with Section 5680. Section 5121 meets on Saturdays. The first class meeting will be Saturday, January 16, 2016. Class will not meet on Saturday, March 12, 2016.			

Section #	Time	Instructor	Room #	Section #	Time	Instructor	Room #
Child Development 131 - 3 Units				Construction Technology 203 - 2 Units			
<i>Supervising and Mentoring Adults</i>				<i>Dedicated Use Cabinets</i>			
Prerequisite: Child Development 125 or 126 with a minimum grade of C or concurrent enrollment or 50 days of preschool teaching experience within the past two years				7356 8:00-8:50am S LEC J. Selph CNST 502			
4127	See Distance Education Website	J. Montgomery	ONLINE	9:00-12:10pm S LAB J. Selph CNST 500			
9:30-10:55am S LEC J. Montgomery ARTB 313				Section 7356 meets on Saturdays. The first class meeting will be Saturday, January 16, 2016. Class will not meet on Saturday, March 12, 2016. Note: Class Expense will be determined by each student's personal project.			
Section 4127 is a Distance Education hybrid course that includes both online instruction and weekly on-campus class meetings. You must attend the first class meeting on Saturday, January 16, from 9:30 a.m. to 10:55 a.m., in ARTB 313 or you may be dropped from the course. This section will meet on campus every Saturday, from 9:30 a.m. to 10:55 a.m., in ARTB 313. For specific course information, please visit the Distance Education website and also read the Student Handbook for Online Courses available in the Distance Education Office or on the website at www.elcamino.edu/DistanceEd.				English 1A - 4 Units			
Computer Aided Design/Drafting 31 - 2 Units				<i>Reading and Composition</i>			
<i>Orientation to CATIA</i>				Prerequisite: credit in English A and credit in English 84 or ESL 53C with a minimum grade of C and ESL 52B with a minimum grade of C or qualification by testing (English or ESL Placement Test) and assessment			
Recommended Preparation: Computer Aided Design/Drafting 5 or equivalent; eligibility for English 84				6342 8:00-12:15pm S LEC C. Phillips MUSI 211			
Note: Computer Aided Design/Drafting 31abcd				Section 6342 meets on Saturdays. The first class meeting will be Saturday, January 16, 2016. Class will not meet on March 12, 2016.			
7328	8:00-10:05am S LEC	J. Ulloa	ITEC 34	English 1C - 3 Units			
	10:30-5:00pm S LAB	J. Ulloa	ITEC 34	<i>Critical Thinking and Composition</i>			
Section 7328 meets for 8 weeks from: March 19 to May 7, 2016. Section 7328 meets on Saturdays. The first class meeting will be Saturday, March 19, 2016. Section 7328 will use CATIA software.				Prerequisite: English 1A with a minimum grade of C			
Computer Aided Design/Drafting 37 - 2 Units				Note: This course satisfies the critical thinking/English composition requirement of IGETC and the critical thinking requirement of the CSU transfer pattern.			
<i>Advanced CATIA Functions</i>				6521	8:00-11:10am S LEC	Staff	MUSI 202
Recommended Preparation: Computer Aided Design/Drafting 31				Section 6521 meets on Saturdays. The first class meeting will be Saturday, January 16, 2016. Class will not meet on March 12, 2016.			
Note: formerly Computer Aided Design/Drafting 37abcd				6522	8:00-11:10am S LEC	M. Madigan	MUSI 210
7338	8:00-10:05am S LEC	D. Glenn	ITEC 34	Section 6522 meets on Saturdays. The first class meeting will be Saturday, January 16, 2016. Class will not meet on March 12, 2016.			
	10:30-5:00pm S LAB	D. Glenn	ITEC 34	Horticulture 53 - 3 Units			
Section 7338 meets for 8 weeks from: January 16 to March 5, 2016. Section 7338 meets on Saturdays. The first class meeting will be Saturday, January 16, 2016. Section 7338 will use CATIA software.				<i>Soils and Fertilizers</i>			
Computer Science 1 - 4 Units				Recommended Preparation: eligibility for English 84 and Mathematics 40			
<i>Problem Solving and Program Design Using C++</i>				Note: formerly Horticulture 40			
Prerequisite: Mathematics 170 with a minimum grade of C or equivalent skill				1305	8:00-10:05am S LEC	R. LaFond	PHYS 112
0106	9:00-10:25am S LAB	Staff	MBA 113		10:15-1:25pm S LAB	R. LaFond	PHYS 112
	10:35-12:00pm S LEC	Staff	MBA 118	Section 1305 meets on Saturdays. The first class meeting will be Saturday, January 16, 2016. Class will not meet on March 12, 2016.			
	12:30-1:55pm S LEC	Staff	MBA 118	Fire and Emergency Technology 144 - Units 6			
	2:05-3:30pm S LAB	Staff	MBA 113	<i>Emergency Medical Technician</i>			
Section 0106 meets on Saturdays. The first class meeting will be Saturday, January 16, 2016.				Prerequisite: Possession of a current Cardiopulmonary Resuscitation (CPR) card (Healthcare Provider card from the American Heart Association or Professional Rescuer card from the American Red Cross). Card must not expire less than six months from start date of class.			
Computer Science 2 - 5 Units				7609	9:00-11:30am S LEC	R. Carey	ITEC 222
<i>Introduction to Data Structures</i>					12:30-3:40pm S LAB	R. Carey	ITEC 222
Prerequisite: Computer Science 1 with a minimum grade of C					4:30-7:00pm S LEC	R. Carey	ITEC 222
Recommended Preparation: Mathematics 190				Section 7609 meets on Saturdays. The first class meeting will be Saturday, January 16, 2016. Class will not meet on Saturday, March 12, 2016.			
0118	8:00-9:25am S LAB	Staff	MBA 120	Manufacturing Technology 70 - 2 Units			
	9:40-11:45am S LEC	Staff	MBA 112	<i>Basic Robotics</i>			
	12:15-2:20pm S LEC	Staff	MBA 112	7700	9:00-10:05am S LEC	H. Hofmann	ITEC 22
	2:30-3:55pm S LAB	Staff	MBA 120		10:45-1:55pm S LAB	H. Hofmann	ITEC 22
Computer Science 12 - 5 Units				Section 7700 meets on Saturdays. Class will not meet on March 12, 2016.			
<i>Internet Applications using PHP, JavaScript, and XHTML</i>				Mathematics 12 - 3 Units			
Prerequisite: Computer Science 1 or Computer Science 134 with a minimum grade of C or equivalent				<i>Basic Arithmetic Skills</i>			
4815	See Distance Education Website	M. Ghyam	ONLINE	0156	8:30-12:45pm S LEC	Staff	MBA 111
	8:00-10:20am S LAB	M. Ghyam	MBA 118	Section 0156 meets on Saturdays. The first class meeting will be Saturday, January 16, 2016.			
	11:00-1:20pm S LAB	M. Ghyam	MBA 120	Mathematics 23 - 3 Units			
Section 4815 is a Distance Education hybrid course that includes both online instruction and weekly on-campus class meetings. You must attend the first class meeting on Saturday, January 16, from 8:00 a.m. to 10:20 a.m., in MBA 118 and contact the instructor at mghyam@elcamino.edu or you may be dropped from the course. The lecture portion of this section will meet on campus every Saturday, from 8:00 a.m. to 10:20 a.m., in MBA 118 and the lab portion will meet 11:00 a.m. to 1:20 p.m., in MBA 120. For specific course information, please visit the Distance Education website and also read the Student Handbook for Online Courses available in the Distance Education Office or on the website at www.elcamino.edu/DistanceEd.				<i>Pre-Algebra</i>			
Construction Technology 200 - 2 Units				Prerequisite: Mathematics 12 with a minimum grade of C or qualification by testing (El Camino College Mathematics Placement Test) and assessment			
<i>General Cabinet Making</i>				0192	8:30-12:45pm S LEC	Staff	MBA 207
7351	1:00-1:50pm S LEC	J. Selph	CNST 502	Section 0192 meets on Saturdays. The first class meeting will be on Saturday, January 16, 2016.			
	2:00-5:10pm S LAB	J. Selph	CNST 500	Mathematics 40 - 4 Units			
Section 7351 meets on Saturdays. The first class meeting will be Saturday, January 16, 2016. Class will not meet on Saturday, March 12, 2016.				<i>Elementary Algebra</i>			
				Prerequisite: Mathematics 23 or Mathematics 25 with a minimum grade of C in prerequisite or qualification by testing (El Camino College Mathematics Placement Test) and assessment			
				Note: Mathematics 40 is equivalent to one year of high school algebra.			
				0264	8:00-12:15pm S LEC	Staff	MBA 211
				Section 0264 meets on Saturdays. The first class meeting will be Saturday, January 16, 2016.			

Section #	Time	Instructor	Room #	Section #	Time	Instructor	Room #
-----------	------	------------	--------	-----------	------	------------	--------

4820 See Distance Education Website H. Nguyen ONLINE
8:00-9:55am S LEC H. Nguyen MBA 220
Section 4820 is a Distance Education hybrid course that includes both online instruction and weekly on-campus class meetings. You must attend the first class meeting on Saturday, January 16, from 8:00 a.m. to 9:55 a.m., in MBA 220 and contact the instructor at hanguyen@elcamino.edu or you may be dropped from the course. This section will meet on campus every Saturday, from 8:00 a.m. to 9:55 a.m., in MBA 220. For specific course information, please visit the Distance Education website and also read the Student Handbook for Online Courses available in the Distance Education Office or on the website at www.elcamino.edu/DistanceEd.

Mathematics 73 - 5 Units

Intermediate Algebra for General Education

Prerequisite: Mathematics 40 or Mathematics 43 with a minimum grade of C or qualification by testing (El Camino College Mathematics Placement Test) and assessment

4826 See Distance Education Website M. Roen ONLINE
8:30-10:50am S LEC M. Roen MBA 317
Section 4826 is a Distance Education hybrid course that includes both online instruction and weekly on-campus class meetings. You must attend the first class meeting on Saturday, January 16, from 8:30 a.m. to 10:50 a.m., in MBA 317 and contact the instructor at mroen@elcamino.edu or you may be dropped from the course. This section will meet on campus every Saturday, from 8:30 a.m. to 10:50 a.m., in MBA 317. For specific course information, please visit the Distance Education website and also read the Student Handbook for Online Courses available in the Distance Education Office or on the website at www.elcamino.edu/DistanceEd.

4827 See Distance Education Website M. Roen ONLINE
11:00-1:20pm S LEC M. Roen MBA 317
Section 4827 is a Distance Education hybrid course that includes both online instruction and weekly on-campus class meetings. You must attend the first class meeting on Saturday, January 16, from 11:00 a.m. to 1:20 p.m., in MBA 317 and contact the instructor at mroen@elcamino.edu or you may be dropped from the course. This section will meet on campus every Saturday, from 11:00 a.m. to 1:20 p.m., in MBA 317. For specific course information, please visit the Distance Education website and also read the Student Handbook for Online Courses available in the Distance Education Office or on the website at www.elcamino.edu/DistanceEd.

Mathematics 150 - 4 Units

Elementary Statistics with Probability

Prerequisite: Mathematics 67 or Mathematics 73 or Mathematics 80 with a minimum grade of C in prerequisite or qualification by testing (El Camino College Mathematics Placement Test) and assessment

Note: You must have satisfied the course prerequisite at El Camino College or another accredited college. A transcript or grade slip is required for verification of a grade from another college.

0682 8:30-12:45pm S LEC Staff MBA 209
Section 0682 meets on Saturdays. The first class meeting will be Saturday, January 16, 2016.
0708 9:00-1:15pm S LEC Staff MBA 205
Section 0708 meets on Saturdays. The first class meeting will be Saturday, January 16, 2016.

Mathematics 170 - 3 Units

Trigonometry

Prerequisite: Mathematics 60 and Mathematics 80 with a minimum grade of C or qualification by testing (El Camino College Mathematics Placement Test) and assessment

Note: You must have satisfied the course prerequisite at El Camino College or another accredited college. A transcript or grade slip is required for verification of a grade from another college.

0784 8:30-11:40am S LEC Staff MBA 105
Section 0784 meets on Saturdays. The first class meeting will be Saturday, January 16, 2016.

Photography 150 - 3 Units

The Art of Photography

Recommended Preparation: eligibility for English 1A

Note: This course is the same as Art 150. Course credit is limited to Art 150 or Photography 150.

5680 9:00-12:10pm S LEC A. Keller-Konya ARTB 1
Section 5680 is combined with Section 5123. Section 5680 meets on Saturdays. The first class meeting will be Saturday, January 16, 2016. Class will not meet on Saturday, March 12, 2016.

Physical Education 240 - 1 Unit

Beginning Swimming

Note: Physical Education 240abcd

8270 8:00-11:10am S LAB K. Wyatt POOL
Section 8270 meets on Saturdays. The first class meeting will be Saturday, January 16, 2016. Class will not meet on March 12, 2016.

Physical Education 251 - 1 Unit

Tennis

Note: formerly Physical Education 251abcd

8298 8:00-11:10am S LAB M. Thomas TENN
Section 8298 meets on Saturdays. The first class meeting will be Saturday, January 16, 2016. Class will not meet on March 12, 2016.

Welding 40B - 3 Units

Intermediate Gas Tungsten Arc Welding (GTAW)

Recommended Preparation: Welding 40A

7772 8:00-10:05am S LEC J. Benavente CAT 104
10:20-2:35pm S LAB J. Benavente CAT 170
Section meets on Saturdays. The first class meeting will be Saturday, January 16, 2016.

Off-Campus Class Locations & Abbreviations

Beverly Hills Fire Department

BHFD

445 North Rexford Drive, Beverly Hills, CA 90210-3713

California Academy of Mathematics and Science

CAMS

1000 East Victoria Street, Carson, CA 90747

DaVinci Charter High School

DCHS

13500 Aviation Boulevard, Torrance, CA 90250

El Camino Fire Academy

FA

206 West Beach Street, Inglewood, CA 90302

El Segundo Fire Department

ELFD

314 Main Street, El Segundo, CA 90245

Hermosa Beach Fire Department

HBFD

540 Pier Avenue, Hermosa Beach, CA 90254

Junipero Serra High School

JSHS

14830 South Van Ness Avenue, Gardena, CA 90249

Lennox Academy High School

LAHS

11036 Hawthorne Boulevard, Lennox, CA 90304

Paramedic Training Institute

PTI

10100 Pioneer Blvd., Suite 200, Santa Fe Springs, CA 90670

UCLA Center for Prehospital Care Pre-Paramedic Program

UPPP

333 N. Prairie Avenue, Inglewood, CA, 90301

Sexual and Gender-Based Misconduct

Including Sexual Assault, Sexual Harassment, and Dating Violence

It is the policy of the El Camino Community College District to provide an education, employment, and business environment free of sexual and gender-based misconduct, including sexual assault, domestic and dating violence, stalking, and sexual harassment such as unwelcome sexual advances, requests for sexual favors, as well as any other unlawful sexual or gender-based verbal or physical conduct or communications as defined and otherwise prohibited by state and federal law.

Sexual and gender-based misconduct violates the policy of the District and provisions of the California Fair Employment Act, Education Code and federal rules, regulations and laws prohibiting sexual and gender-based misconduct, including sexual assault, sexual harassment, domestic and dating violence, and stalking. Sexual and gender-based misconduct shall be immediately reported to the District's Title IX Coordinator, or designee, or to any dean, director, or manager for immediate reporting to the Title IX Coordinator.

Detailed information, including resources and Title IX procedures, is available online at www.elcamino.edu/administration/hr/diversity/misconduct.asp and in the Office of Staff and Student Diversity, Administration Building, Room 210.

Unlawful Discrimination Complaints

The College affirms its policy to provide an educational and employment environment in which no person shall be unlawfully denied admission, access or benefit to, nor employment in any program or activity that is administered, funded directly by, or that receives any financial assistance from the State Chancellor or Board of Governors of the California Community Colleges on the basis of race, color, national origin, sex (including sexual harassment), gender, disability, and age as required by Title VI, Title IX, Section 504, the Age Discrimination Act. Students or employees with questions, concerns or complaints of unlawful discrimination may contact and/or file a complaint with these offices.



Las Quejas por Discriminación Illegal

El Colegio reafirma su política de ofrecer una educación y entorno laboral en el que ninguna persona podrá ser ilegalmente ha negado el ingreso, el acceso o beneficio, ni empleo en cualquier programa o actividad que se administra, financiados directamente por, o que recibe ayuda financiera del Canciller del Estado o la Junta de Gobernadores de California Community Colleges sobre la base de raza, color, origen nacional, sexo (como el acoso sexual), el género, la discapacidad, la edad o según se requiera por el Título VI, Título IX, Sección 504, la Ley de discriminación por edad. Estudiantes o empleados con preguntas, preocupaciones o quejas de discriminación ilegal puede ponerse en contacto con y/o presentar una queja con estas oficinas.

Students

Detailed information is available online at www.elcamino.edu/administration/hr/diversity/unlawful-discrimination.asp and in the Office of Staff and Student Diversity, Administration Building, Room 210.

- El Camino College Director of Staff & Student Diversity, Adm. 210, Jaynie Ishikawa
310-660-3593, ext. 3813
- California Community Colleges System Office, Attention: Legal Affairs Division, 1102 Q Street, Sacramento, CA 95814-6511
- U.S. Department of Education, Office for Civil Rights, 50 Beale Street, Suite 7200, San Francisco, CA 94105

Employees

- El Camino College Director of Staff & Student Diversity, Adm. 210, Jaynie Ishikawa
310-660-3593, ext. 3813
- California Community Colleges System Office, Attention: Legal Affairs Division, 1102 Q Street, Sacramento, CA 95814-6511
- California Department of Fair Employment and Housing, 611 W. Sixth St., Suite 1500, Los Angeles, CA 90017-3316
- U.S. Equal Employment Opportunity Commission, 255 E. Temple Street, 4th Floor, Los Angeles, CA 90012

El Camino College

Board of Trustees

William Beverly
Kenneth A. Brown
Mary E. Combs
Cliff Numark
John Vargas

Student Trustee

Eman Dalili

Administration

Thomas M. Fallo

Superintendent/President

Linda Beam

Vice President -
Human Resources

Keith Curry

Provost

El Camino College Compton Center

Jo Ann Higdon

Vice President -
Administrative Services

Jeanie Nishime

Vice President -
Student and Community
Advancement

Barbara Perez

Vice President -
El Camino College Compton Center

Jean Shankweiler

Vice President -
Academic Affairs



The Schedule of Classes is published three times per year by the Public Relations and Marketing Department.

El Camino College is a two-year public community college, officially and fully accredited by the Western Association of Schools and Colleges. The UC and CSU systems, as well as independent colleges and universities, give full credit for appropriate courses completed at El Camino College. We are approved for veterans by the Office of Post-secondary Education, California Department of Education.

The El Camino Community College District is committed to providing equal opportunity in which no person is subjected to discrimination on the basis of national origin, religion, age, sex (including sexual harassment), race, color, gender, physical or mental disability, or retaliation.

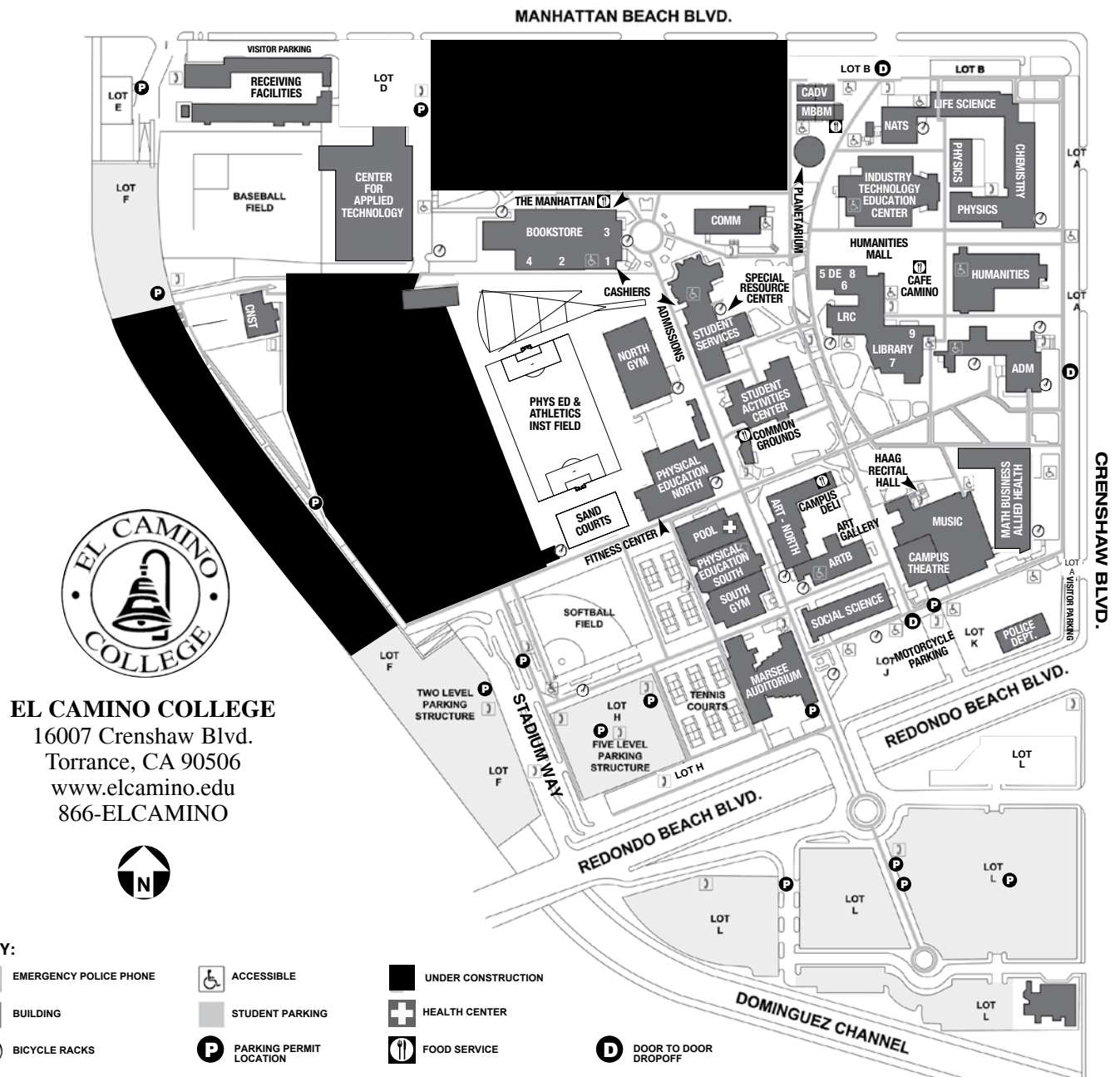

EL CAMINO COLLEGE
 16007 Crenshaw Blvd.
 Torrance, CA 90506
 www.elcamino.edu
 866-ELCAMINO



EL CAMINO COLLEGE

BUILDING / LOCATION	ABBREVIATION	BUILDING / LOCATION	ABBREVIATION
ADMINISTRATION	ADM	MURDOCK STADIUM	STAD
ART AND BEHAVIORAL SCIENCE	ARTB	MUSIC	MUSI
ART BUILDING - NORTH	ARTN	NATURAL SCIENCE	NATS
BASEBALL FIELD	BBFL	NORTH GYM	NGYM
BOOKSTORE	BKST	PHYS ED & ATHLETICS INST FIELD	PEFD
CAMPUS THEATRE	TH	PHYSICAL EDUCATION NORTH	PE-N
CENTER FOR APPLIED TECHNOLOGY	CAT	PHYSICAL EDUCATION SOUTH	PE-S
CHEMISTRY	CHEM	PHYSICS	PHYS
CHERRY TREE OFFICES	CTO	PLANETARIUM	PLAN
COMMUNICATIONS	COMM	POLICE DEPARTMENT	ECPD
COMMUNITY ADVANCEMENT OFFICE	CADV	POOL	POOL
CONSTRUCTION TECHNOLOGY	CNST	SAND COURTS	SAND
DISTANCE EDUCATION CENTER	DE	SOFTBALL FIELD	SBFL
FIELDHOUSE	FLDH	SOCIAL SCIENCE	SOCS
HUMANITIES	H	SOUTH GYM	SGYM
INDUSTRY TECHNOLOGY EDUCATION CENTER	ITEC	SPECIAL RESOURCE CENTER	SRC
LEARNING RESOURCES CENTER	LRC	STUDENT ACTIVITIES CENTER	ACTC
LIBRARY	LIB	STUDENT SERVICES CENTER	SSVC
LIFE SCIENCE	LS	TECHNICAL ARTS	TECH
MANHATTAN BEACH BLVD. MODULES	MBBM	TENNIS COURTS	TENN
MARSEE AUDITORIUM	AUD	YARD	YARD
MATH BUSINESS ALLIED HEALTH	MBA		

CONFERENCE ROOMS:

BOOKSTORE:

ALONDRA	1
DECATHLON	2
EAST DINING	3
STADIUM	4

LIBRARY/LRC:

DISTANCE ED	5
ARCHIVES	6
LIBRARY 202	7
BASIC SKILLS LAB	8
LMT -	
COMPUTER COMMONS	9



EL CAMINO COLLEGE

16007 Crenshaw Blvd., Torrance, CA 90506

Classes Added for Spring 2016!

Registration Appointment Information will be available online, via *MyECC*, beginning November 12.

Apply Now for Spring 2016!

Four Steps at El Camino College:

APPLY - PREPARE - TEST - PLAN

All new students are required to complete the Steps to Enrollment prior to registering for classes at El Camino College.



APPLY – New and returning students must complete an application.

PREPARE – All new students must participate in an orientation session and are encouraged to take practice placement tests.

TEST – Assessment testing must be completed prior to registering for classes.

PLAN – Students must see a counselor prior to registration to develop an education plan.

For more information on the Steps to Enrollment, visit:

www.elcamino.edu/4steps

Spring semester begins January 16

**Fall 2016 applications accepted
online beginning November 1**

Stay Connected with El Camino College...



www.elcamino.edu



[facebook.com/
ElCaminoCollege](https://facebook.com/ElCaminoCollege)



[youtube.com/
eccweb](https://youtube.com/eccweb)



[twitter.com/
ECC_Online](https://twitter.com/ECC_Online)



[instagram.com/
ECC_Online](https://instagram.com/ECC_Online)



[flickr.com/photos/
elcaminocollege/sets/](https://flickr.com/photos/elcaminocollege/sets/)

Contact Us 1-866-ELCAMINO elcamino.edu m.elcamino.edu