



El Camino
College



SPRING 2025 CLASS SCHEDULE

Spring semester classes begin February 18



El Camino College



Table of Contents

Spring 2025 Academic Calendar	2
How To Reach Us	2
Fees, Payment Deadlines, Refunds	3
Financial Aid	4
Registration Procedure	5
Cross Enrollment	6
Transcripts	7
Academic Resources & Support Programs	8
Bookstore	9
Career Services	9
Counseling/Advisement	9
Orientation	10
Transfer Center	11
Veterans Services	11
Warrior Welcome Center	12
Campus Police Department	12
Parking, Traffic, and Safety	13
Annual Security Report	13
Spring 2025 Class Schedule	14
Off Campus Class Locations	
& Abbreviations	105
Sexual Harassment Policy	106
Campus Map	107

Spring 2025 Academic Calendar

Check your registration appointment and register for classes online at:
www.elcamino.edu. Log in to [MyECC](#) and then click on "Registration".

Spring 2025 Priority registration begins:

Monday, December 2, 2024

First Day to Apply for Degrees and Certificates (<i>Spring</i>)	Monday, October 21, 2024
Spring Open Registration Begins	Monday, December 9, 2024
Last Day to Pay for Spring Semester Online	Monday, January 20, 2025
Drop Date for Non-Payment for Spring Semester	Tuesday, January 21, 2025
Spring Semester Begins	Tuesday, February 18, 2025
Washington's Day Holiday Observed (<i>Campus Closed</i>)	Monday, February 17, 2025
Weekday Classes Begin (<i>1st 8 Week Session and Full Semester</i>)	Tuesday, February 18, 2025
Last Day to Apply for Degrees and Certificates (<i>Spring</i>)	Friday, February 28, 2025
Last Day to Add (<i>Full Semester</i>)	Sunday, March 2, 2025
Last Day to Drop for a Refund/No Notation (<i>Full Semester</i>)	Sunday, March 2, 2025
Active Enrollment Census	Monday, March 3, 2025
First Day to Apply for Degrees and Certificates (<i>Summer</i>)	Monday, March 10, 2025
Cesar Chavez Day (<i>Campus Closed</i>)	Monday, March 31, 2025
Spring Recess (<i>Campus Remains Open—Classes not in session</i>)	Monday-Friday April 14-18, 2025
Campus Closed (<i>Saturday-Sunday</i>)	April 19-20, 2025
Weekday Classes Begin (<i>2nd 8 Week Session</i>)	Monday, April 21, 2025
Last Day to Drop with a "W" (<i>Full Semester</i>)	Friday, May 16, 2025
Memorial Day Holiday (<i>Campus Closed</i>)	Monday, May 26, 2025
El Camino College Graduation	Friday, June 13, 2025
Spring Semester Ends	Monday, June 16, 2025

Please see your class schedule for all other deadlines. Some deadlines fall on the weekend; please visit Admissions and Records before the deadline if you need assistance.

How To Reach Us

Academic Division Office Telephone Numbers

Behavioral & Social Sciences	310 660-3735
Business	310 660-3770
Fine Arts	310 660-3715
Health Sciences & Athletics	310 660-3545
Humanities	310 660-3316
Industry & Technology	310 660-3600
Library & Learning Resources	310 660-3525
Mathematical Sciences	310 660-3200
Natural Sciences	310 660-3343
Nursing	310 660-3281
Public Safety	310-660-3586

Student Services Telephone Numbers

Admissions Office	310 660-3414
Assessment	310 660-3405
Bookstore	310 660-3380
Campus Police	310 660-3100
Career Center Appointments	310 660-6137
Cashier's Office	310 660-3142

Counseling Appointment Center	310 660-3458
El Camino Language Academy (ECLA)	310 660-6473
Extended Opportunity Programs & Services (EOPS)	310 660-3464
Financial Aid	310 660-3493
First Year Experience/Learning Communities	310 660-6936
Inter-Club Council	310 660-3500
International Student Program	310 660-3431
Library Services	310 660-3519
Library Research Center	310 660-6483
Parking Services	310 660-6769
Records Office	310 660-3436
Scholarship Office	310 660-6541
Special Resource Center	310 660-3295
Student Development	310 660-3500
Student Government (ASO)	310 660-3500
Student Health Services	310 660-3643
Supplemental Instruction	310 660-3612
Transfer Center Appointments	310 660-3408
Tutoring Center	310 660-3511
Veterans Resource Center	310 660-3486
Warrior Welcome Center	310 660-3405

Fees

You are liable for all fees unless you drop the class by the refund deadline date. Fees are due by fee payment deadlines.

All Fees Subject To Change

Enrollment Fee	\$46/unit
Parking Permit - Car/Motorcycle	\$20
Health Services Fee	\$26
Non-Resident Tuition	\$320/unit, plus \$46/unit (subject to change)
F1 Visa Student Health Insurance	\$772.62 (subject to change)
Credit by Examination	\$46/unit
Auditing	\$15/unit
Transcripts (first two free)	\$6, \$9 for next day or hand-carry
Student Activities Fee**	\$15 (optional)
Student Representation Fee**	\$2 (optional)

***Students may opt-out online, via [MyECC](#) within the first two weeks of the semester.*

For your convenience, we offer three ways to pay your fees:

1. Pay online! Go to www.elcamino.edu and click on [MyECC](#);
2. Bring Visa, MasterCard, Discover, cash or check to the Cashier's Office; or
3. Mail a check or money order to:

**El Camino College; Cashier's Office
16007 Crenshaw Blvd.
Torrance, CA 90506**

Mailed checks must be received in the Cashier's Office on or before the deadline.

Drop For Non-Payment

All student fees must be paid in full by the following deadlines or you may be dropped from all of your classes:

Last Day To Pay Online:

Monday, January 20, 2025

Drop Date For Non-Payment:

Tuesday, January 21, 2025

Students on a waitlist for a class must check their El Camino College email daily to find out if they have been admitted to the class. Waitlisted students admitted to the class must pay those class fees by the same deadlines listed above or they will be dropped from all classes. For questions about the fee payment deadlines, call 310-660-3142.

Refunds

Students must drop their classes through the online system at [MyECC](#) according to the following schedule to receive a refund.

Sixteen-Week Semester:

Sunday, March 2, 2025

First Eight-Week Session:

Sunday, February 23, 2025

Second Eight-Week Session:

Friday, April 25, 2025

To receive a refund for a parking permit, return the permit to the cashier's window by the refund deadlines stated above. Refund checks will be mailed by the mid-point of the semester. Address changes should be promptly updated in the Admissions Office or via online form elcamino.formstack.com/forms/address.

The ASO Benefits Pass/Student Activities Fee (collected during fall and spring) is non-refundable after the second week of the semester.

Non-Resident Refunds

To receive a refund of your non-resident tuition for 16 week classes only, you must drop your full-semester classes through the online system at [MyECC](#) or in person with Admissions & Records by the following schedule:

Sixteen-Week Semester:

100%: Sunday, March 2, 2025

75%: Sunday, March 9, 2025

50%: Sunday, March 16, 2025

25%: Sunday, March 23, 2025



Financial Aid

Federal School Code 001197

El Camino College offers financial assistance to students through the Federal Pell Grant, Federal Supplemental Educational Opportunity Grant (FSEOG), Cal Grants B and C, Student Success Completion Grant (SSCG), Federal Work-Study, Federal Direct Student Loans, Chafee Grant, and the California College Promise Grant (formerly known as the BOG Fee Waiver), and other state grants.

Apply for financial aid by completing the Free Application for Federal Student Aid (FAFSA) online at studentaid.gov/h/apply-for-aid/fafsa. If you are a California Dream Act student (AB 540), complete the California Dream Act Application (CADA), in lieu of the FAFSA at dream.csac.ca.gov.

The best times to apply are October 1 to March 2; however, you may apply anytime. Follow the application process listed at www.elcamino.edu/admissions/application-enrollment to apply for financial aid.

Apply for the California College Promise Grant by completing the FAFSA or CADA. Please note that the California College Promise Grant only covers enrollment fees; students may be responsible for paying other fees, including the student health fee, student representation fee, and the Student Activities Fee/ASO Benefits Pass.

Ensure that you are also meeting the Satisfactory Academic Progress (SAP) policy. (SAP is determined at the end of each semester for the subsequent semester.)

To maintain eligibility for the California College Promise Grant, students must meet academic and progress standards by maintaining a cumulative grade-point average (GPA) of 2.0 and completing more than 50% of units attempted.

For assistance and information, contact the Financial Aid Office.

Health Services Fee

In accordance with the California Education Code, Section 72246, students pay \$26 each semester (and \$22 per summer term) to cover the operation, supervision, programs and services of the Student Health Center. The Student Health Center is closed during the winter session. Students must be enrolled and currently attending at least one for-credit course to access the services provided by Student Health Services. There are exceptions under these conditions:

1. Students who depend exclusively upon prayer for healing in accordance with the teachings of a bona fide religious sect, denomination or organization. Students who qualify for this exception may obtain a Health Services Fee Waiver form in the Student Support Services Division Office. All fee-waiver requests must be submitted by the second week of the term.

2. Students will not be required to pay the student health fee if they are enrolled only in non-credit classes or only in apprenticeship classes.

The above students exempted from paying the Health Services Fee, if currently enrolled and attending at least one for-credit course, may choose to pay the fee through the Cashier's Office at any time during the exempted term to access Student Health Services.

Student Health Services are provided for students 18 years of age or older who pay the mandatory Student Health Fee. High school students permitted to attend the college on a dual enrollment basis are not eligible to utilize Student Health Services.

Regularly enrolled college students under 18 years of age must pay the Student Health Fee and submit a parental or guardian consent form to receive most services. Due to the sensitive nature of topics discussed, children, including children of students, are not permitted in the Student Health Center. Educational materials and resources, as well as referrals to off-campus medical and mental health clinics may be found at www.elcamino.edu/studenthealthservices.

Exemptions: Students enrolled in non-credit classes only, students enrolled in apprenticeship courses only, and dual enrollment students will not be required to pay the Health Services Fee.

Refunds: Students who withdraw from all courses prior to the close of the second week of the term will be eligible for a refund of the Health Services Fee.

Admission Requirements

Any person over the age of 18 or possessing a high school diploma or its equivalent from the USA or other nation shall be admitted unless prohibited by law. If under the age of 18, students will qualify if they have:

1. Graduated from high school; or
2. Passed the California High School Proficiency Examination (CHSPE)

El Camino College may admit as a special part-time or special full-time student anyone in grades 11 or 12 who, in the opinion of the college president, may benefit from instruction. Concurrently enrolled 11th- and 12th-grade students must comply with all policies, follow all procedures, and meet all requirements by the published deadlines for each semester and/or term.

Attendance

Students who enroll in a class and do not attend the first scheduled meeting of the class **may** be dropped from the roster and their place may be given to a waitlisted student. During the course of the term, students may be dropped by the instructor for excessive absences. It is ultimately the student's responsibility to drop a course.

If you are eligible for and receiving a Cal Grant award, keep in mind that you need to take at least 15 semester units per fall/spring semester or 30 semester units per academic year (fall, winter, spring, summer) in order to complete an associate degree within two years at El Camino College and/or to complete your bachelor's degree within four years. Cal Grant awards are limited to four academic years, except for students enrolled in an institutionally required five-year undergraduate program or for students with bachelor's degrees admitted to and enrolled in a professional teacher-preparation program.

California Nonresident Tuition Exemption Request

Formerly AB 540 Affidavit

California State Assembly Bills 540 and 2000 (AB 540 and AB 2000) and California Senate Bill 68 (SB 68) allow any student who meets all of the following requirements to be exempt from paying nonresident tuition at California Community Colleges, the California State University (CSU), and the University of California (UC).

1. Attendance at California schools. This requirement may be met in either of the following two ways:
 - Total attendance (or attainment of credits earned) in a California high school or equivalent to three or more years of full-time attendance at California high schools, California high schools established by the State Board of Education, California adult schools (established by a county office of education, a unified school district or high school, or the Department of Corrections and Rehabilitation), campuses of the California Community Colleges or a combination of these; or
 - Three or more years of full-time California high school coursework, and a total of three or more years of attendance in California elementary schools, California secondary schools, or a combination of California elementary and secondary schools.
2. Completion of a course of study. This requirement may be met in any of the following ways:
 - Graduation from a California high school or equivalent;
 - Attainment of an associate degree from a California Community College; or
 - Fulfillment of the minimum transfer requirements established for the University of California or the California State University for students transferring from a California Community College.

A student who meets the above requirements must file an affidavit with the Admissions & Records Office at El Camino College stating that he/she has an application to legalize his/her immigration status or will file an application as soon as he/she is eligible to do so. In addition to the affidavit, the student must also provide official high school and/or college transcripts that clearly show attendance in all semesters and the date of high school graduation and/or completion of transfer requirements or graduation from a California Community College. If the student attended more than one California high school and/or California Community College, then official transcripts from all high schools and/or California Community Colleges must be provided. If the student graduated through equivalency as mentioned above, then proof must be provided.

Student information obtained in this process is strictly confidential unless disclosure is required under law. Students who meet the criteria will be exempt from the payment of nonresident tuition but will not be classified as "California residents." Students will continue to be classified as "nonresidents." Students who are in the United States under a student or visitor visa are not eligible.

Registration Procedure

During priority registration each student is required to have a registration appointment before being permitted to register. Registration appointments are issued by the Admissions & Records Office and indicate the day and hour after which students may register. Students who complete the admission requirements may check their appointment time on MyECC. Students must enroll on the date and time indicated or any time thereafter in accordance with the published registration schedule. Students who do not have a priority registration appointment will register during the open registration period.

Limitations

Enrollment in courses and programs may be limited to students meeting properly established prerequisites and corequisites and for other reasons outlined in El Camino College Administrative Procedure 5055.

Schedule of Classes

Before the registration period for each semester or term, the college publishes a Schedule of Classes listing the courses offered and general registration procedures. Schedules are available online at www.elcamino.edu/academics/schedules-calendars/class-schedules and may also be obtained at the Bookstore for a nominal fee. A searchable class schedule showing open and available classes is also available online.

Priority Registration

In compliance with Section 58108 of Title 5, California Code of Regulations, priority registration will be implemented as follows:

Registration Time Allowance

- A. All students may register on or after their scheduled registration appointment time, but not before.
- B. All students must register by the published deadlines and in accordance with the policies and procedures of the District. If a student fails to meet these deadlines or to follow the District's policies and/or procedures, the student will not be allowed to register for the course. A student who attends and participates in a course without proper registration will neither receive credit nor a grade for that course, and the backdating of registration will not be considered by the District unless the student can prove that he/she properly registered in a timely manner and it was a college error that caused the registration to fail.

A hold against a student (dean, fee, dismissal, etc.), a failure by the student to apply for admissions, a failure by the student to meet prerequisites or corequisites, an unapproved course overload, a K-12 form or process not properly executed, an admissions hold (residency, AB 540, missing data, etc.) not resolved by the student in the manner and timeframe prescribed by the District shall not be considered to be college error. A student will not be allowed to enroll in a class if there is any time overlap with another class.

A student may not be allowed to enroll in a class if the enrollment violates any of the repeat rules as set forth in Title 5 of the California Code of Regulations or in the El Camino College policy and procedure on repeats. Attending and participating in a course without registration does not constitute college error.

For the complete El Camino College Board Policy and Procedure for Priority Registration, please see Board Policy 5055 and Administrative Procedure 5055.

Registration Priorities

During registration periods, the following registration priority shall be followed:

Priority Level 1: Eligible students in veterans, foster youth, homeless youth, Disabled Students Programs & Services (DSPS)/ Special Resource Center (SRC), Extended Opportunity Programs and Services (EOPS), and CalWORKs groups

Priority Level 2: Eligible students in Title 5-sanctioned groups.

Priority Level 3: Eligible students in District-designated groups

Priority Level 4: Eligible in-District new students

Priority Level 5: Eligible continuing students

Priority Level 6: Eligible non-District new or returning students

Priority Level 7: Other new or returning students

Priority Level 8: K-12 concurrently enrolled students

Priority Level 9: Continuing students on probation for two consecutive terms and/or continuing students with 100 or more earned units

Priority Level 10: Reinstated dismissed students

Students within a continuing student priority level will be prioritized by units earned, at or through El Camino College. The more units earned, the higher the priority up to an earned unit limit of 100. Continuing students with the same earned unit value will be prioritized randomly.

Students within a new/returning student priority level will be prioritized by the submission date of their application for admissions. New/returning students who applied on the same day will be prioritized randomly.

Eligible new students in Priority Levels 1, 2, 3, 4, and 6 must have completed orientation, assessment, and developed an educational plan. Students should contact Veterans Services, Foster Youth, DSPS/ SRC, EOPS, CalWORKs or one of the District-designated groups to receive information on qualifications for those programs and eligibility for priority registration.

Continuous Enrollment for Priority Registration

Continuous enrollment at El Camino College constitutes enrollment in the most recent previous semester per academic year, excluding summer and winter terms. A student must remain enrolled in at least one course for sufficient time to receive a grade of "W" or a letter grade.

For the complete El Camino College Administrative Procedure 5055, Enrollment Priorities, please go to www.elcamino.edu/administration/board/boarddocs/AP%205055%20-%20Enrollment%20Priorities.pdf.

Unit Limitations

A student's program of study will vary according to individual needs and objectives. There is no minimum, but the maximum program for a semester is 18 units without a physical education class and 19 units with a physical education class. The maximum program of study for the winter term is seven units. The maximum program of study for the summer session is 10 units if at least one unit is in physical education. The minimum full-time student program is 12 units per semester. A student wishing to take more than the maximum units may file a unit overload petition through the Counseling and Student Success Division. Students must have completed at least 15 transferable units in one semester at El Camino College with a 2.75 grade-point average and an overall grade-point average of 2.5 or higher to be eligible for an overload.

elcamino.formstack.com/workflows/unit_overload_pet

In addition to scheduled class hours, students should include in their weekly schedule the time necessary to study and prepare for classes. Each student is expected to spend two hours per week in study and preparation for each class hour per week in lecture courses. Students who work in business or industry should reduce their total study programs in proportion to the demands of their employment and personal activities. If employment requires 40 hours or more per week, students should limit their study program to seven units or fewer each semester.

Cross Enrollment At CSU Dominguez Hills

El Camino College students who are eligible may cross-enroll at CSU Dominguez Hills without formal admission and without payment of state university tuition in a maximum of one baccalaureate-level course per semester on a space-available basis for \$10. Such enrollment would be at the discretion of the appropriate campus authorities on each of the campuses.

A student must meet the requirements of cross enrollment to be eligible. Additional information on requirements and procedures may be obtained at the El Camino College Admissions & Records Office.

Equivalent Courses

Courses completed at other colleges and universities may be used to meet a prerequisite. Some high school courses, as stated in the college catalog, may also be used to meet a prerequisite.

Students who have completed equivalent courses at another college or in high school must have copies of necessary transcripts. Unofficial copies of transcripts are acceptable for this process. Do not delay; clear prerequisites prior to registration. Clearance for an equivalent course may be obtained online at www.elcamino.edu/support/counseling/prerequisite.php, in the Counseling and Student Success Office or in the appropriate academic division office.

High School Students

By law, El Camino College may restrict K-12 enrollment based on any of the following: age, grade, academic preparation, seat availability or registration priority. District policy restricts concurrent enrollment to students who have completed the 10th grade.

El Camino College will grant college credit for completed coursework. Students should consult their school counselor and/or school district policy on enrolling in college classes to earn high school credits or dual credit.

Students - when you enroll in classes at El Camino College, you are considered a college student and are expected to act accordingly. Please familiarize yourself with El Camino College policies, procedures, the college calendar, and your rights as a student by reading the class schedule and catalog. Both are available online.

Eleventh- and 12th-grade students must submit an up-to-date application for admissions online, have a fully completed and signed concurrent enrollment form on file in Admissions, and have turned in any supporting documentation to the Admissions Office prior to the start of a semester or term. Failure to meet the admissions deadline will preclude the student from registering in any classes for that term. Late admissions and late registration will not be considered for concurrently enrolled high school students.

Parents - when your child enrolls in classes at El Camino College, you lose some rights afforded you by the K-12 system.

As per the Family Educational Rights and Privacy Act (FERPA), any business you conduct on behalf of your college student must be with the student's written consent. You, the parent, will need a note from your child to access private educational records or to act on his or her behalf.

Applying to El Camino College does not guarantee a seat in a class. Registration priority is given to continuing students first, followed by new and returning students, and then concurrently enrolled high school students. These students must go through the application process each semester or term that they are enrolled as a concurrently enrolled student.

Student Records

Congress has provided in the Family Educational Rights and Privacy Act (FERPA) that students have certain rights of access to their education records. Please contact the Admissions & Records Office for any information regarding your rights under FERPA.

Transcripts

Students who plan to attend under veterans or Social Security benefits, receive academic advisement to become matriculated, or need to have coursework at other colleges reviewed for prerequisite clearance must go through the Online Prerequisite Clearance Process www.elcamino.edu/support/counseling/prerequisite.php.

Students who plan to graduate from El Camino College with a degree or certificate and wish to have coursework taken at other colleges considered for graduation must request that official transcripts are sent from the other colleges to the El Camino College Admissions & Records Office.

Ordering transcripts is easy. Go online at any time to www.elcamino.edu/admissions/transcripts and follow the instructions.

The first two El Camino College transcripts are free. Additional transcripts incur a fee as determined by college policy and are payable at the time of the transcript request. Transcripts are processed on a first-in, first-out basis.

Academic Dishonesty

Academic dishonesty violates El Camino College's Administrative Procedure 5500, Standards of Student Conduct

El Camino College is dedicated to maintaining an optimal learning environment and insists upon academic honesty. To uphold the academic integrity of the institution, all members of the academic community, faculty, staff and students alike, must assume responsibility for providing an educational environment of the highest standards characterized by a spirit of academic honesty.

Examples of academic dishonesty include but are not limited to:

- Representing the words, ideas, or work of another as one's own in any academic exercise, including the use of commercial term paper companies or online sources for essays, term papers, or research papers, whether free or paid.
- Copying from another student or former student or allowing another student to copy from one's work.
- Allowing another individual to assume one's identity or assuming the identity of another individual.
- Changing answers on a previously scored test, assignment, or experiment with the intent to defraud.
- Inventing data for the purpose of completing an assignment, a laboratory experiment, or case study analysis with the intent to defraud.
- Obtaining or copying exams or test questions when prohibited by the instructor.
- Giving or receiving information during an examination or test by any means such as sign language, hand signals or secret codes or through the use of any electronic device.
- Using aids such as notes, calculators, or electronic devices unless specifically authorized by the instructor.

- Handing in the same paper or other assignment in more than one class when prohibited by the instructor.
- Any other action that is not an honest reflection of a student's own academic work.
- Other forms of dishonesty, including, but not limited to, forgery or attempted forgery of any academic record; alteration or misuse of college documents, records or identification; or knowingly furnishing false information to the District.
- Unauthorized preparation, giving, selling, transfer, distribution, or publication, for any commercial purpose, of any contemporaneous recording of an academic presentation in a classroom or equivalent site of instruction, including but not limited to, handwritten or typewritten class notes, except as permitted by any District policy or administrative procedure.

Responsibility of El Camino College Students

It is the responsibility of each student to conduct him/herself in a manner that encourages learning and promotes honesty and to act with fairness toward other students in the classroom. This incorporates the notion that students should not seek an unfair advantage over other students when completing an assignment, taking an examination or engaging in any other kind of academic activity.

Consequences for Academic Dishonesty

When there is evidence or knowledge of academic dishonesty occurring, any or all of the following actions may be imposed:

1. The instructor may assign a failing grade to the examination or assignment in which the alleged cheating or plagiarism occurred.
2. The instructor may dismiss the student from the class or activity for the present and/or following class session(s) as stipulated in AP 5520.
3. The instructor completes the online Incident Report and Referral Form (IRRF). The form may be accessed at https://cm.maxient.com/reportingform.php?ElCaminoCollege&layout_id=5. The instructor will copy the division office when submitting the IRRF.
4. The student may need to meet with the instructor and/or the division administrator.
5. The student may also need to meet with the director of student development or designee to investigate the allegations of academic dishonesty. Sanctions for academic dishonesty and/or other violations of the Standards of Student Conduct, AP 5500, may include suspension and/or expulsion.

Photo ID Card

All students are encouraged to obtain a free El Camino College identification card. These cards are available in the Warrior Welcome Center, serve as photo identification, and may be required for various services and activities. Please refer to the Photo ID webpage elcamino.formstack.com/forms/photo_id for photo ID procedures during the COVID-19 pandemic.

Academic Resources & Support Programs

El Camino College offers many academic and student services to promote and empower student learning and success. These programs provide various services and support, from getting started to reaching educational goals. The college website provides information about how to locate and access the programs and details of services offered. Here is a list of programs and departments that collaborate to make a difference in students' experiences and promote student learning, excellence and success.

- [Admissions & Records Office](#)
- [Assessment & Placement Services](#)
- [CalWORKs](#)
- [Career Services](#)
- [Career Pathways](#)
- [Tutoring & Learning Labs](#)
- [Counseling Services](#)
- [El Camino Language Academy \(ECLA\)](#)
- [EOPS/CARE](#)
- [Financial Aid](#)
- [First Year Experience/Learning Communities](#)
- [Foster & Kinship Care Education](#)
- [Formerly Incarcerated Re-Entry Students Thriving \(FIRST\)](#)
- [Foundation Scholarship Office](#)
- [Guardian Scholars Program](#)
- [Health Sciences & Athletics](#)
- [HBCU Transfer Admission Guarantee \(TAG\)](#)
- [Honors Transfer Program](#)
- [Immigrant Student Success](#)
- [International Student Program](#)
- [ITEC START Center](#)
- [Library](#)
- [Mathematics, Engineering, Science Achievement \(MESA\)](#)
- [Music Commons](#)
- [Office of Outreach and School Relations](#)
- [Office of Title IX, Diversity, and Inclusion](#)
- [Online & Digital Education \(Distance Education\)](#)
- [Puente Project](#)
- [Reading & Writing Studio](#)
- [Roney Technology Center](#)
- [Science, Technology, Engineering and Math \(STEM\)](#)
- [South Bay Promise](#)
- [Special Resource Center \(SRC\)](#)
- [Student Athlete Center](#)
- [Student Development Office \(SDO\)](#)
- [Student Equity and Achievement Program](#)
- [Student Health Services](#)
- [Student Leadership Institute](#)
- [Student Success Program](#)
- [Student Support Services](#)
- [Supplemental Instruction \(SI\) Program](#)
- [TEACH El Camino](#)
- [The SEA Center](#)
- [Transfer Center](#)
- [Tutoring Hub](#)
- [Umoja-Project Success](#)

- [Veterans Services and Resource Center](#)
- [Warrior Closet](#)
- [Warrior Jobs](#)
- [Warrior Pantry](#)
- [Warrior-Toro Computer Science Pathway](#)
- [Warrior Welcome Center](#)
- [Women in Technology \(WIT\) Program](#)

Associated Students Organization Student (ASO) Discount Program & Student Activities Fee

All students who pay the Student Activities Fee will automatically be included in the **ASO Benefits Pass**.

The ASO Benefits Pass offers a variety of benefits, including discounted restaurants, fitness centers, clothing and accessories, movie theater, amusement park tickets, and more. On-campus benefits include access to ASO events, drawings and giveaways, free admission to all campus athletic events, and a discount on tickets at District-sponsored Center for the Arts performances.

Funds from the Student Activities Fee help support co-curricular activities of the college. Such activities include, but are not limited to, student government, clubs, athletic teams and the debate team.

The \$15 Student Activities Fee will be collected during primary terms (fall and spring). A student may decline the Student Activities Fee when enrolling for classes. If the student does not decline during enrollment, the Fee will be assessed and collected. **The Student Activities Fee is nonrefundable after the second week of the semester.** For more information, please visit the ASO webpage at www.elcamino.edu/campus-life/organizations/aso/.

Bookstore

Refund Policy

Merchandise must be in new condition, in sealed package, clean and free of all markings and bearing all original tags. A 10 percent restocking fee may be assessed on all refunds.

Textbooks can be returned for a full refund within the first week of the fall and spring semesters. Textbooks purchased for summer and winter terms have three days from the start of classes to return for a full refund. Textbooks must be in the same condition as purchased and must be accompanied with a register receipt for a full refund. See the bookstore.elcamino.edu for further refund information.

Book Buyback

The Bookstore provides daily book buyback. Students who buy and sell back used books realize the best value for their money. The best time to sell books is during finals. The Bookstore will pay up to 50 percent back on textbooks if:

- A. The book has been requested for an upcoming semester.
- B. The Bookstore needs additional stock.
- C. There is absolutely no moisture damage on the book.

- D. The only markings on the book are from a highlighter.
- E. No pages have been removed.
- F. There are no new editions pending.

Any student purchasing a used book understands that the life of a used book is limited and that the Bookstore may determine that a book purchased at the beginning of the semester in used condition may not be in condition to be resold by the end of that semester.

Online Bookstore

The Bookstore now has textbook information available online. Look up title and prices for the textbooks. In addition, textbooks may be purchased online at bookstore.elcamino.edu. Just click on the Bookstore and order textbooks for home delivery or in-store pick up. Shop 24/7 at the El Camino College Bookstore online!

Career Services

Career Services are offered in the Communications building-Room 206. The Career Center offers opportunities for extensive career planning and evaluation of interests, personality, strengths and skills. Value assessments are also available. In addition, career exploration and workshops are offered as they are related to career education and pre-professional planning and job success. For more information, visit www.elcamino.edu/support/careers.

Appointments for career counseling, career exploration, assessments and the job search process are available to current students and alumni. Career fairs, tours, workshops, and career orientations are scheduled throughout the year.

The Career Center has internet career resources, career pamphlets, and online career information that describes jobs and provides information on regional, state, and national job markets

Counseling/Advisement

Counseling services are available to students through scheduled appointments and drop-in counseling. Counselors and advisors are available to meet with students in person or virtually by drop-in, express, telephone or video meetings. Appointments are scheduled one week in advance. Go to www.elcamino.edu/support/counseling/appointments.php. Appointments for some special support programs are not available to schedule online.

A student who has selected a major field of study is strongly encouraged to see one of the counselors assigned to that meta-major. Undeclared and undecided students may schedule an appointment with any counselor.

Counseling services assist students in clarifying career and life goals and in developing an appropriate course of study based on goals, aptitudes and interests.

Immigrant Student Success

The Immigrant Student Success program supports undocumented students and students impacted by their immigration status aiming to pursue a college education. The counselors and support staff assist with navigating El Camino College's application process, AB540, understanding how to access and request financial aid at El Camino College, locate scholarships, university grants and outside resources, and educational planning. Students can participate in Undocu-Entrepreneurship workshops and the UndocuWarriors student club. In addition, the program partners with Coalition for Humane Immigrant Rights (CHIRLA) to provide no-cost legal services available to students, staff and faculty. To schedule with a counselor, or for more information, visit the website www.elcamino.edu/support/resources/ab540/.

Library & Academic Support

Check libguides.elcamino.edu/libraryonline for hours and latest Library & Learning Resources (LLR) information. Parents and children are welcome to co-study in the LLRI!

The **Library** is a hub for research, study space, and learning that supports student success with a wealth of resources. The Library is fully functional in person and as an online service through e-books, electronic databases, and virtual reference chat.

The **Library Services Desk**, located in the main lobby, is where students can check out textbooks, books from the general collection, and technology like computers and calculators. Textbooks are available for 2-hour checkout. Come in and get a book or request to have the book put on hold in the main lobby by using the feature in the library catalog. All resources in the library are free!

At the **Research Center** on the main floor, Librarians will work with students on research and citations while also providing guidance in navigating a college library environment. Ask a librarian where to locate any one of thousands of books, periodicals, newspapers, or online databases that the Library provides for the ECC community. Access the library virtual chat on the library home page www.elcamino.edu/support/library.

The **Music Commons** offers access to music practice rooms and tutoring for Music classes. A thriving sheet music collection as well as books and ebooks about music theory, performance, history, and technique can be found in the library. For hours, check libguides.elcamino.edu/libraryonline. Virtual music tutoring is offered as well, check www.elcamino.edu/support/library/library-services/tutoring.php for tutoring schedules.

Supplemental Instruction (SI) are peer-led study group sessions where students review class content and materials on a weekly basis. Students collaborate during planned group activities and use learning strategies that support applied practice of their subject. Learn more at: www.elcamino.edu/support/resources/supplemental-instruction/

The **Learning Center (TLC)** is ECC's tutoring and computer lab where students can work together at computer stations and print documents. The Learning Center is located on the second floor of the library. Printing is free to students and all students get 200 pages a semester.

The **Tutoring Hub** provides students with the opportunity to meet with tutors and online. Tutors provide a safe space that welcomes students to discuss assignments and academic skills in several subjects including mathematics, writing, and the sciences. Tutoring is free for all El Camino College students. No appointment is necessary. For tutor schedules and more information, visit www.elcamino.edu/support/library/library-services/tutoring.php. If a tutor is not available, students can also access Net Tutor at www.nettutor.com/ecc.

The **Roney Technology Center** is the student innovation hub on campus. It houses a Makerspace, Virtual Reality Room, Recording Studio, Podcasting Studio, and the Warrior Esports Center.

Online & Digital Education (ODE) supports online on campus classes using Canvas. Go to www.elcamino.edu/academics/online-education to live chat with Canvas Assistants or contact the ODE office.

Orientation

All students are highly encouraged to complete orientation to become familiar with the college and its resources. Orientation is offered online and in person throughout the year. Specialized orientations are also arranged for students who participate in various academic support programs. For more details, visit www.elcamino.edu/admissions/application-enrollment/new-student-orientation.php.

The Reading & Writing Studio

The Reading & Writing Studio, located in Humanities 122, serves all El Camino College students who want assistance with their writing projects. The Reading & Writing Studio offers one-on-one tutorial conferences, in person and via Zoom, on any aspect of the writing process, from prewriting and drafting to revision and documentation. Tutors can work with students on essays, research papers, speeches, and other written assignments; they can also help students tackle challenging reading assignments and offer help with comprehension techniques. You may learn more about the Reading & Writing Studio, including Zoom information, by visiting www.elcamino.edu/support/resources/reading-and-writing-studio.

Special Resource Center

Special Resource Center (SRC), our mission is to support the academic success of students with verified disabilities. How? In our committed to addressing the diverse needs and challenges that students may have on their educational journey, we strive to provide equitable access in and outside of the classroom.

The SRC does this by providing a range of support services, including adapted physical education, computer technology, and specialized instruction designed to meet the needs of students with disabilities.

Accommodations for equitable access: Eligibility for support services or accommodations is based upon students providing documentation of their disability. Specially trained staff evaluate for eligibility and develop individualized plans and accommodations to meet educational needs.

Examples of services or accommodations include American Sign Language interpreters, testing accommodations, access technologies, and alternative formats for printed materials.

Students who have verifiable disabilities but choose not to go through SRC services may still get their accommodations and services through the District. They can do so by contacting the Dean of Student Support Services.

Academic support: SRC Counselors help with choosing classes, while providing tips on managing your disability within the class environment. Success Coaches aid with essential skills for academic success such as: time management, organization, and note-taking strategies. Disability Specialists help by meeting with you to discuss what accommodations and supports will be needed in classes.

Physical well-being: The Adapted Physical Education Program has personalized fitness classes for students with disabilities, which focus on areas such as aquatic skills, cardiovascular fitness, strength training, flexibility, and balance. We understand how physical health and well-being as a vital component of managing one's disabilities.

Comprehensive and supportive courses: The Educational Development Program provides academic, technological, and motivational support for students' success. These courses cover topics in the areas of educational strategies, disability management, and decision-making skills.

Deaf culture and language: For Deaf and Hard of Hearing (DHH) students, El Camino College has courses designed to teach language and English literacy development in American Sign Language, with Professors who sign.

At the Special Resource Center, we aim to create a sense of community with our students while working to enhance their overall educational experience by fostering collaboration, networking, and mutual support. Our goal is to equip our students with the necessary skills, resources, and support to thrive academically and personally. El Camino College and the Special Resource team is committed to providing equal educational opportunities for all students (Board Policy 1600).

Student Representation Fee

The Student Representation Fee supports both the El Camino College Associated Students Organization (ASO) and Student Senate for California Community Colleges (SSCCC) to advocate for California Community College students. Both organizations provide students the opportunity to take an active role in higher education advocacy and policy development.

The ASO serves as your elected representative and acts as your liaison to the college. ASO applies leadership knowledge and skills to stay informed and advocate for students. ASO is committed to improving the quality of education and involvement of students at El Camino College.

The SSCCC works to promote and safeguard access for current and future students to California public higher education in accordance with the Master Plan for Higher Education through system participatory governance, legislative and policy advocacy, and regional support and development.

ASO and SSCCC have lobbied to increase support for students' basic needs such as health, food security and increased financial aid. Legislative priorities have also included advocacy for more affordable California Community College education.

The \$2 Student Representation Fee will be collected each term of registration. A student may decline the Student Representation Fee when enrolling for classes. If the student does not decline during enrollment, the Student Representation Fee will be assessed and collected. The Student Representation Fee is non-refundable after the end of the add/drop period for each term.

Student Success Program

The Student Success Program (SSP) offers a variety of services and activities to support student success, such as extensive enhancement workshops, academic counseling, and referrals to on- and off-campus resources. For students who are met with Academic or Progress Notice or Satisfactory Academic Progress with financial aid, SSP advisors and counselors guide students through the planning and petition process. SSP is located within the Counseling office, on the second floor of the Student Services building.

To meet with an advisor or counselor, or for more information, access the website www.elcamino.edu/support/resources/student-success-program/appointments-and-workshops.php or call 310-660-3593 ext. 7800.

Transfer Center

Transfer services are offered in the Student Services building, second floor. The Transfer Center offers a wide range of activities designed to assist students in transferring successfully to the four-year college or university of their choice.

Among the transfer services offered are professional transfer counseling and advisement, regularly scheduled visits by recruiting and admissions officers from four-year colleges and universities, and workshops on major steps in the transfer process. Other services offered include university fairs at El Camino College and frequent field trips to an array of major universities.

Visit www.elcamino.edu/academics/transfer-center to find the latest information on fairs, tours and workshops. In addition, find the latest information about the benefits of earning an Associate of Arts/Associate of Science for Transfer degree (AA-T/AS-T) and Transfer Admission Guarantee (TAG) Programs.

Veterans Services

The Veterans Services Office at El Camino College provides academic and personal counseling for students who are veterans, service members and eligible dependents. Veterans Services links students to supportive services and provides students the benefits of campus, community and veterans programs and events. The U.S. Department of Veterans Affairs (VA) pays education benefits to veterans, service persons, those in the National Guard or active reserves, and eligible dependents and survivors of totally disabled or deceased veterans under a number of benefit programs. Students eligible for these benefits must submit a certification request each term through the El Camino College Veterans Services Office, located in the Student Services

building; the telephone number is 310-660-3486. School Certifying Officials will not process certification without eligible student's request.

With a counselor-approved educational plan, the El Camino College Veterans Services Program certifies courses required for a certificate program, an associate degree and transferable four-year degrees on behalf of the VA. Students collecting VA educational benefits must achieve satisfactory progress. If the student falls below graduation standards (2.0 GPA) or is on progress probation for two consecutive semesters, El Camino College is required to notify the VA. The VA will terminate benefits unless it can be shown that the student is pursuing an appropriate objective and has a reasonable chance for success in the chosen program.

Veterans with service-related disabilities may be eligible for a special Veteran Readiness & Employment Service offered by the VA. For more information, contact the VA at 1-800-827-1000. The California Department of Veterans Affairs (CalVet) provides a tuition-waiver program to eligible dependents and survivors of disabled and deceased veterans. Additional information may be obtained by visiting the El Camino College Veterans Services Office, by calling the California Department of Veterans Affairs at 213-744-4825, and by visiting www.calvet.ca.gov.

Veterans Benefits and Transition Act of 2018 (Public Law 115-407), Section 103

Beginning August 1, 2019, El Camino College policy regarding GI Bill® and VR&E beneficiaries (Chapter 33 and Chapter 31 beneficiaries) does not hold VA-certified students accountable for payment in attending a course of education or training for up to 90 days from the date the beneficiary provides certificate of eligibility, or valid authorization. The new legislative change allows a student to attend courses until the VA provides payment to the institution. El Camino College has implemented this policy to NOT impose a penalty or require the beneficiary to borrow additional funds to cover tuition and fees due to late payments from the VA. Section 103 requires a State Approving Agency (SAA) or the Department of Veterans Affairs (VA) when acting in the role of the SAA to disapprove certain courses of education. The VA can grant a waiver to these requirements. Education and VR&E Services are developing a timeline to implement additional provisions regarding student participation in courses pending receipt of educational or training assistance from the VA, which are contained in sections 103 and 104 of Public Law 115-407.

"GI Bill®" is a registered trademark of the U.S. Department of Veterans Affairs (VA). More information about education benefits offered by VA is available at the official U.S. government Website at www.benefits.va.gov/gibill.

Warrior Pantry

The Warrior Pantry offers healthy food items to students currently enrolled in at least one (1) unit so they can succeed in their classes without distractions caused by food insecurity. The pantry also offers toiletries and provides guidance to valuable resources. For more information and hours of operation, visit the Warrior Pantry webpage at www.elcamino.edu/support/resources/basics/warrior-pantry.

Warrior Welcome Center

The Warrior Welcome Center is located on the first floor of the Student Services building and assists new, continuing and returning students with the enrollment process. Express services are also offered during the fall and spring semesters, and services include application assistance, new student orientations, registration support, MyECC navigation, and much more. For more information, contact the Welcome Center staff in person, via email at WelcomeCenter@elcamino.edu, via phone at 310-660-3405, or visit www.elcamino.edu/admissions/welcome/.

Campus Police Department

Parking, Traffic and Safety

The mission of the El Camino College Police Department is to provide a safe and secure environment while respecting the rights and dignity of all students, employees and visitors. Please visit our website for more detailed information www.elcamino.edu/support/health-safety/police.

The vehicle code laws of the state of California, the ordinances of Los Angeles County and the traffic and parking regulations of the El Camino Community College District are in effect 24 hours per day, seven days per week and are enforced by the El Camino College Police Department pursuant to section 21113 (a) (c) (f) of the California Vehicle Code.

Anyone parking in District parking lots, including staff parking areas, is required to display a valid El Camino College parking permit in his/her vehicle. Semester parking permits are available for purchase from the Cashier's Office located in the Bookstore building. Daily parking permits are available for \$3 from parking permit machines located in the parking lots. Daily motorcycle permits are available at Campus Police.

Parking regulations are enforced seven days per week, 24 hours per day throughout the year, including weekends and holidays, unless otherwise specified. Students, visitors and the general public may park in staff parking areas after the posted times and on weekends and holidays with a valid El Camino College student semester permit or daily parking permit. Parking availability is subject to change, and parking lots may be closed or restricted for special events.

All motor vehicles shall be parked within and parallel to painted space boundary lines. Motor vehicles shall not be parked/stopped:

1. Overnight on campus (except by special permission granted by the El Camino Police Department);
2. In a space painted with multiple diagonal markings;
3. In driving lanes within parking lots;
4. On campus roads, service roads or driveways; or
5. Along curbs that are painted red or are painted to restrict zones, exclusive of loading passenger zones, which must be used for the purposes intended.

Electric vehicle charging stations are available in Parking Lot C to anyone with a valid El Camino College parking permit, but only electric vehicles using the charging stations may park in the designated spots. For more information, visit www.elcamino.edu/campus-life/directions-and-visit-info/electric-vehicle-charging-stations.php.

Traffic and parking regulations are posted throughout campus. The basic campus speed limit is 15 mph in all posted areas. Campus Police will issue citations to violators of these regulations. Parking violations are a minimum of \$40.

The El Camino Community College District shall not be liable for the loss or damage caused to any vehicle parked in a District parking lot. Parking regulations can be viewed at www.elcamino.edu/support/health-safety/police/parking-and-key-services.

If you have lost property on campus, please stop by the Police Department Parking Services Office at the corner of Crenshaw and Redondo Beach boulevards Monday through Thursday from 8 a.m. to 4:30 p.m. Lost property not claimed within 90 days is disposed of in accordance with District policy.

The El Camino College Police Department operates a courtesy shuttle that runs between the campus buildings and parking lots, Monday through Thursday from 7 a.m. to 10:30 p.m. upon availability. Officers and cadets are also available 24 hours per day, seven days per week to walk with students, faculty, staff or visitors. Both services are free of charge and are available by calling the Police Department at 310-660-3100 or by using one of the "POLICE" poles located throughout campus. You may reach the Police Department in an emergency situation by dialing 911 from any telephone, sending a text to 911 from a cellular phone or by pushing the RED button on any campus "POLICE" pole.

First aid, as well as help in all emergency situations, is provided through the Police Department.

The use of skateboards, scooters, roller skates and bicycles is not permitted on campus. It is a violation of California Vehicle Code section 21113(F) to operate those items (motorized or non-motorized) on campus. Also see El Camino College Board Policy 5500.

Disabled Persons Parking

Students and visitors with disabilities who have been issued a DMV Disabled Person (DP) placard may park in any designated disabled person stall. Disabled persons may park in faculty/staff/student spaces and MUST DISPLAY the DMV DP placard/plates AND a valid El Camino College semester or daily parking permit when parked. Failure to display the DP placard and a valid El Camino College permit (when parked in faculty/staff/student space) will result in the issuance of a citation. See California Code of Regulations – Title 5, Section 54100; Ed Code 67301(a) <https://govt.westlaw.com>.

Drug & Alcohol Abuse Prevention Program (DAAPP)

The El Camino Community College District has standards of conduct that clearly prohibit, at a minimum, the unlawful possession, use or distribution of illicit drugs and alcohol by students and employees on its property or as part of any of its activities (Board Policy/Administrative Procedure 3550 and 3560). Any student or employee who violates these policies will be subject to disciplinary action.

The DAAPP publication contains standards of conduct, legal sanctions/consequences for violations, information about local services and programs, as well as community resources and contact information for those affected by alcohol or substance abuse. It also outlines the health risks associated with the use of illicit drugs and the abuse of alcohol.

The District will distribute to each student and employee the information required by the Drug-Free Schools and Communities Act Amendments of 1989. A copy of this publication can be obtained at www.elcamino.edu/support/health-safety/police/security-reports-and-crime-prevention/drug-alcohol-abuse-prevention.php or in select locations on campus in print form.

Annual Security Report

In accordance with the Jeanne Clery Disclosure of Campus Security Policy and Campus Crime Statistics Act, El Camino College publishes an Annual Security Report and all required statistical data, which can be found on the Police Department webpage at www.elcamino.edu/annualsecurityreport. These publications include Clery crime statistics for the previous three years relevant to El Camino College classes and activities, in addition to institutional policies concerning campus safety and security. The information is also available in printed form in the lobby of the Police Department and in select locations on campus. Upon request, the Campus Police Department can provide or mail out copies of this publication. Contact them at 310-660-3100.

RAVE
MOBILE SAFETY

Sign up to receive RAVE emergency alerts
from the ECC Community Alerting System;
Text **ECCPD** to **226787** to begin receiving alerts

Administration of Justice

(Division of Health Sciences & Athletics 310-660-3545)

Administration of Justice 10 - 3 Units

Introduction to Homeland Security

Note: formerly Administration of Justice 10ab

Evening Hours

8600 6:00-10:15pm M LEC A. Gulcher ITEC 115

Administration of Justice 11 - 3 Units

Intelligence and Security Management

Recommended Preparation: Administration of Justice 10ab

8603 Access through Canvas T. Branley Online

Section 8603 is an 8-week course that meets February 18, 2025 to April 12, 2025. This is a Distance Education online course. Registered students must login to the Canvas course site and follow instructions at www.elcamino.edu/academics/online-education/canvas-students on the first day of class or they may be dropped from the course.

Administration of Justice 12 - 3 Units

Transportation and Border Security Management

Recommended Preparation: Administration of Justice 11 AND eligibility for English 1A

8605 Access through Canvas A. Gulcher Online

Section 8605 is a Distance Education online course. Registered students must login to the Canvas course site and follow instructions at www.elcamino.edu/academics/online-education/canvas-students on the first day of class or they may be dropped from the course.

Administration of Justice 21 - 3 Units

Introduction to Emergency Management

Recommended Preparation: Administration of Justice 10 and eligibility for English 1A

8610 Access through Canvas T. Branley Online

Section 8610 is an 8-week course that runs from April 21, 2025 to June 16, 2025. This is a Distance Education online course. Registered students must login to the Canvas course site and follow instructions at www.elcamino.edu/academics/online-education/canvas-students on the first day of class or they may be dropped from the course.

Administration of Justice 26 - 3 Units

Introduction to Terrorism and Counterterrorism

Recommended Preparation: Administration of Justice 11 AND English 1 or eligibility for English 1A or qualification by appropriate assessment

8615 Access through Canvas B. Juckett Online

Section 8615 is an 8-week course that meets April 21, 2025 to June 16, 2025. This is a Distance Education online course. Registered students must login to the Canvas course site and follow instructions at www.elcamino.edu/academics/online-education/canvas-students on the first day of class or they may be dropped from the course.

Administration of Justice 49 - 3 Units

Penal Code 832 - Arrest and Firearms

Enrollment Limitation: Students must have a Department of Justice (DOJ) background clearance prior to enrolling in this course. Medical Clearance - Medical examination conducted within 6 months of course presentation (for safety and liability purposes.) Note: Students must be fingerprinted and pass a Department of Justice (D.O.J.) records clearance check (required by Penal Code 13511.5). Students pay fees for this course for Department of Justice background check and clearance, firing range, ammunition and targets.

Evening Hours

8618 6:30-9:20pm TTh LEC Staff ITEC 229

1.50 Hours to be arranged Staff TBA
Section 8618 is an 8-week course that meets from April 21, 2025 to June 16, 2025. AJ 49 is a P.O.S.T. (Commission on Peace Officer Standards and Training) certified PC 832 Arrest and Firearms course. Students must complete the following items: 1. Medical examination performed by a qualified medical examiner using the "Medical Clearance for Entrance" form. The examination and resulting clearance letter indicating students can meet the physical requirements of the course must be completed within six months prior to the start of the course. 2. Students must complete a Livescan, which is an electronic form of fingerprinting and pass a Department of Justice (DOJ) records clearance, required by Penal Code 13511.5. Clearance must be verified with a copy of their DOJ letter allowing the student to enroll in a POST Basic Course, dated within 90 days prior to the start of the course. 3. Emergency Data Notification must be completed and signed by applicant, or by a parent/legal guardian if under age eighteen. 4. Administrative Waivers must be completed and signed by applicant,

or by a parent/legal guardian if under age eighteen. Students who do not have the above requirements complete and on file with the Public Safety Program department office will not be eligible for registration. These El Camino College and regulatory requirements cannot be modified or waived. Students are required to pay fees directly to the applicable agencies; El Camino College has no control over outside agency fees. Other program costs are the responsibility of the student. Please contact the POST Coordinator for additional information: lawenforcementtraining@elcamino.edu. This course consists of 72 total hours: 45 hours of lecture and 27 hours of laboratory/practical application lessons. This course includes 24 hours of firearms training to be conducted Saturday or Sunday at a range site. Students must pay for range fees, ammunition, and targets at market costs. Additionally, the course includes 10 hours of instruction in Arrest Control Techniques to be held on a Saturday. Students are required to have proper "gym" type attire and tennis-type shoes. Students MUST pass both the Firearms and Arrest and Control practical application examinations along with the State administered final exam to be certified by P.O.S.T.

Administration of Justice 100 - 3 Units

Introduction to Administration of Justice

Recommended Preparation: Eligibility for English 1A

Evening Hours

8621 6:00-10:15pm M LEC A. Clansy ITEC 116

8623 6:30-9:50pm T LEC D. Mason ITEC 115

8622 2:30-5:50pm Th ONLEC R. Causey Live Online

Section 8622 is a live online course that has online scheduled meeting times on Thursdays from 2:30pm - 5:50pm. Registered students must login to the Canvas course site and follow instructions at www.elcamino.edu/academics/online-education/canvas-students on the first day of class or they may be dropped from the course.

8624 Access through Canvas D. Mauger Online

Section 8624 is an 8-week course that meets February 18, 2025 to April 12, 2025. This is a Distance Education online course. Registered students must login to the Canvas course site and follow instructions at www.elcamino.edu/academics/online-education/canvas-students on the first day of class or they may be dropped from the course.

8626 Access through Canvas D. Mauger Online

Section 8626 is an 8-week course that meets April 21, 2025 to June 16, 2025. This is a Distance Education online course. Registered students must login to the Canvas course site and follow instructions at www.elcamino.edu/academics/online-education/canvas-students on the first day of class or they may be dropped from the course.

Administration of Justice 103 - 3 Units

Concepts of Criminal Law I

Recommended Preparation: Eligibility for English 1A

Evening Hours

8630 6:00-10:15pm M LEC E. Flosi ITEC 112

8631 6:30-10:05pm Th LEC H. Beckman ITEC 115

8632 Access through Canvas M. Fields Online

Section 8632 is a Distance Education online course. Registered students must login to the Canvas course site and follow instructions at www.elcamino.edu/academics/online-education/canvas-students on the first day of class or they may be dropped from the course.

8634 Access through Canvas J. Rosales Online

Section 8634 is a Distance Education online course. Registered students must login to the Canvas course site and follow instructions at www.elcamino.edu/academics/online-education/canvas-students on the first day of class or they may be dropped from the course.

Administration of Justice 106 - 3 Units

Criminal Justice Career Preparation

Recommended Preparation: Eligibility for English 1A

8636 Access through Canvas Staff Online

Section 8636 is a Distance Education online course. Registered students must login to the Canvas course site and follow instructions at www.elcamino.edu/academics/online-education/canvas-students on the first day of class or they may be dropped from the course.

Administration of Justice 107 - 3 Units

Crime and Control - An Introduction to Corrections

Recommended Preparation: Eligibility for English 1A

8638 Access through Canvas V. Plair Online

Section 8638 is a Distance Education online course. Registered students must login to the Canvas course site and follow instructions at www.elcamino.edu/academics/online-education/canvas-students on the first day of class or they may be dropped from the course.

Administration of Justice 109 - 3 Units*Introduction to Police Patrol Procedures*

Recommended Preparation: Eligibility for English 1A

- 8640 Access through Canvas.....A. Martinez.....Online
 Section 8640 is a Distance Education online course. Registered students must login to the Canvas course site and follow instructions at www.elcamino.edu/academics/online-education/canvas-students on the first day of class or they may be dropped from the course.

Administration of Justice LECLEC - 3 Units*Criminal Investigation*

Recommended Preparation: Administration of Justice 109 AND Eligibility for English 1A

- 8642 9:00-1:15pm M LEC.....D. Mauger.....ITEC 115
 8644 Access through Canvas.....D. Mauger.....Online
 Section 8644 is a Distance Education online course. Registered students must login to the Canvas course site and follow instructions at www.elcamino.edu/academics/online-education/canvas-students on the first day of class or they may be dropped from the course.

Administration of Justice 115 - 3 Units*Community and the Justice System*

Recommended Preparation: Eligibility for English 1A

- 8648 1:15-4:30pm W LEC.....D. Meredith.....ITEC 112
 8646 Access through Canvas.....O. Serrano.....Online
 Section 8646 is an 8-week course that meets from April 21, 2025 to June 16, 2025. This is a distance Education online course. Registered students must login to the Canvas course site and follow instructions at www.elcamino.edu/academics/online-education/canvas-students on the first day of class or they may be dropped from the course.
 8650 Access through Canvas.....M. Fields.....Online
 Section 8650 is a Distance Education online course. Registered students must login to the Canvas course site and follow instructions at www.elcamino.edu/academics/online-education/canvas-students on the first day of class or they may be dropped from the course.

Administration of Justice 116 - 3 Units*Ethics in Law Enforcement*

Recommended Preparation: Eligibility for English 1A

- 8651 Access through Canvas.....D. Mauger.....Online
 Section 8651 is a Distance Education online course. Registered students must login to the Canvas course site and follow instructions at www.elcamino.edu/academics/online-education/canvas-students on the first day of class or they may be dropped from the course.

Administration of Justice 126 - 3 Units*Juvenile Delinquency and Legal Procedures*

Recommended Preparation: Eligibility for English 1A

- 8652 9:45-1:10pm MW LEC.....J. Acquarelli.....ITEC 112

Administration of Justice 130 - 3 Units*Criminal Procedures*

Recommended Preparation: Eligibility for English 1A

- 8654 11:30-3:05pm W LEC.....S. Fogel.....ITEC 115
 8656 Access through Canvas.....A. Roberson.....Online
 Section 8656 is a Distance Education online course. Registered students must login to the Canvas course site and follow instructions at www.elcamino.edu/academics/online-education/canvas-students on the first day of class or they may be dropped from the course.

Administration of Justice 131 - 3 Units*Legal Aspects of Evidence*

Recommended Preparation: Eligibility for English 1A

- 8658 1:15-4:30pm T LEC.....R. Causey.....ITEC 115
 8660 Access through Canvas.....D. Mason.....Online
 Section 8660 is an online Distance Education course. Registered students must login to the Canvas course site and follow instructions at www.elcamino.edu/academics/online-education/canvas-students on the first day of class or they may be dropped from the course.
 8664 Access through Canvas.....A. Roberson.....Online
 Section 8664 is a Distance Education online course. Registered students must login to the Canvas course site and follow instructions at www.elcamino.edu/academics/online-education/canvas-students on the first day of class or they may be dropped from the course.

Administration of Justice 132 - 3 Units*Forensic Crime Scene Investigation*

Recommended Preparation: Eligibility for English 1A

- 8665 8:00-11:15am M ONLEC.....M. Roth.....Live Online
 Section 8665 is a Distance Education Live online course with scheduled meeting times. Registered students must login to the Canvas course site and follow instructions at www.elcamino.edu/academics/online-education/canvas-students on the first day of class or they may be dropped from the course.

Administration of Justice 133 - 3 Units*Fingerprint Classification and Investigation*

- Evening Hours**
 8667 6:30-9:30am W LEC.....D. Meredith.....ITEC 112

Administration of Justice 134 - 3 Units*Introduction to Crime Analysis*

Recommended Preparation: eligibility for English 1A

- Evening Hours**
 8668 6:30-10:05pm T LEC.....M. Smith.....ITEC 112

Administration of Justice 135 - 3 Units*Report Writing*

Recommended Preparation: Administration of Justice 103 AND eligibility for English 1A

- 8670 Access through Canvas.....D. Belthius.....Online
 Section 8670 is a Distance Education online course. Registered students must login to the Canvas course site and follow instructions at www.elcamino.edu/academics/online-education/canvas-students on the first day of class or they may be dropped from the course.

Administration of Justice 142 - 3 Units*Introduction to Digital Evidence*

Recommended Preparation: Administration of Justice 100 and eligibility for English 1A

- Evening Hours**
 8672 6:30-10:05pm T LEC.....A. Gulcher.....ITEC 116

Administration of Justice 150 - 6.5 Units*Peace Officer Training Module - Level III*

Enrollment Limitation: 1. Medical Clearance - Medical examination, conducted within six (6) months of the course presentation (for safety and liability purposes 2. Apply for and receive a California Department of Justice Firearms and Arrest Clearance (Penal Code 13511.5) 3. Possession of a valid California driver's license. Copy of a current DMV printout will be required.

Note: Students pay mandatory fees for Department of Justice background check and clearance, firing range, ammunition and targets, physical training clothing, and physical examination fees.

Evening Hours

- 8675 6:00-9:00pm MW LEC.....Staff.....ITEC 230
 6:00-9:00pm SSu LAB.....Staff.....ITEC 230
 AJ 150 is a P.O.S.T. (Commission on Peace Officer Standards and Training) certified Module III - Modular Format Regular Basic Course. It is designed to meet the minimum requirements for Module III training as required by POST. A Level III peace officer may perform specified limited support duties that are not likely to result in physical arrests. The student will participate in a 162-hour course of instruction and training emphasizing basic law enforcement philosophy, procedures, tactics, and techniques. The course is certified pursuant to California Penal Code Section 830.6(a)(1) and 832.6(a)(3). Students pay mandatory fees for Department of Justice Live Scan background check and clearance, firing range fees, ammunition and targets, physical training clothing, and medical physical examination fees. Each student must contact the POST Coordinator at lawenforcementtraining@elcamino.edu prior to the first class session. Students must complete the following items: 1. Medical examination performed by a qualified medical examiner using the academy advisement of activities form. The examination and resulting clearance letter indicating students can meet the physical requirements of the course must be completed within six months prior to the start of the course. 2. Students must complete a Livescan, which is an electronic form of fingerprinting and pass a Department of Justice (DOJ) records clearance, required by Penal Code 13511.5. Clearance must be verified with a copy of their DOJ letter allowing the student to enroll in a POST Basic Course, dated within 90 days prior to the start of the course. 3. Possession of a valid California Driver's license, verified with a copy of a current DMV driver record printout. 4. Emergency contact card must be completed and signed by applicant. 5. Administrative Waivers must be completed and signed by applicant. 6. Students must complete a detailed Personal History Questionnaire. Students who do not have the above requirements complete and on file with the POST Coordinator will not be eligible for registration. These El Camino College and regulatory requirements cannot be modified or waived. 3.95 hours of lab to be arranged on Saturdays and Sundays.

Administration of Justice 170 - 3 Units*Constitutional Law for Criminal Justice*

Recommended Preparation: Eligibility for English 1A

- 8677 Access through Canvas.....O. Serrano.....Online
Section 8677 is an - week course that runs April 21, 2025 to June 16, 2025. This is a Distance Ed online course. Registered students must login to the Canvas Course site and follow instructions at www.elcamino.edu/academics/online-education/canvas-students on the first day of class or they may be dropped from the course.
- 8678 Access through Canvas.....M. Roth.....Online
Section 8678 is a Distance Education online course. Registered students must login to the Canvas course site and follow instructions at www.elcamino.edu/academics/online-education/canvas-students on the first day of class or they may be dropped from the course.

Administration of Justice 190 - 3 Units*Law Enforcement Explorer Academy*

Enrollment Limitation: medical examination (current within last six months)

- 8680 7:00-10:30am S LEC.....B. Juckett.....ITEC 230
11:00-1:05pm S LAB.....B. Juckett.....ITEC 230

Air Conditioning and Refrigeration

(Division of Industry & Technology 310-660-3600)

Air Conditioning and Refrigeration 5 - 4 Units*Electrical Applications*

Recommended Preparation: Air Conditioning and Refrigeration 21

Evening Hours

- 7100 6:00-9:10pm M LAB.....K. Robinson.....CAT 120
6:00-9:10pm W LEC.....K. Robinson.....CAT 102

Air Conditioning and Refrigeration 6 - 4 Units*Refrigeration and Air Conditioning Control Systems*

Prerequisite: Air Conditioning and Refrigeration 5 with a minimum grade of C with a minimum grade of C or equivalent

- 7132 Access through Canvas.....Staff.....Online
9:00-3:30pm S LAB.....Staff.....CAT 120
Section 7132 is an online hybrid class that includes fully online instruction for Lecture and weekly on-campus class meetings for Lab. Section 7132 meets for the first 8 weeks of the semester starting February 10, 2025. You must attend the first Lab class meeting on campus on Saturday, February 10, 2025 from 9:00 a.m. to 3:30 p.m. in Room CAT 120 or you may be dropped from the class. Registered students must login to the Canvas site on the first day of class and follow any instructions or they may be dropped from the class.

Air Conditioning and Refrigeration 21 - 4 Units*Air Conditioning Fundamentals*

- 7104 Access through Canvas.....H. Der-Antonian.....Online
11:00-2:10pm MW LAB.....H. Der-Antonian.....CAT 120
Section 7104 is an online hybrid class that meets during the first 8 weeks of the semester starting February 10, 2025 and includes fully online instruction for Lecture and weekly on-campus class meetings for Lab. You must attend the first Lab class meeting on campus on February 12, 2025 from 11:00 a.m. to 2:20 p.m. in Room CAT 120 or you may be dropped from the class. Registered students must login to the Canvas site on the first day of class and follow any instructions or they may be dropped from the class. Class will not meet on February 19, 2025.
- 7113 Access through Canvas.....H. Der-Antonian.....Online
11:00-2:10pm TTh LAB.....H. Der-Antonian.....CAT 120
Section 7104 is an online hybrid class that meets during the first 8 weeks of the semester starting February 10, 2025 and includes fully online instruction for Lecture and weekly on-campus class meetings for Lab. You must attend the first Lab class meeting on campus on February 13, 2025 from 11:00 a.m. to 2:10 p.m. in Room CAT 120 or you may be dropped from the class. Registered students must login to the Canvas site on the first day of class and follow any instructions or they may be dropped from the class.
- 7104 Access through Canvas.....H. Der-Antonian.....Online
11:00-2:10pm MW LAB.....H. Der-Antonian.....CAT 120
Section 7104 is an online hybrid class that meets during the first 8 weeks of the semester starting February 10, 2025 and includes fully online instruction for Lecture and weekly on-campus class meetings for Lab. You must attend the first Lab class meeting on campus on February 12, 2025 from 11:00 a.m. to 2:20 p.m. in Room CAT 120 or you may be dropped from the class. Registered students must login to the Canvas site on the first day of class and follow any instructions or they may be dropped from the class. Class will not meet on February 19, 2025.

- 7113 Access through Canvas.....H. Der-Antonian.....Online
11:00-2:10pm TTh LAB.....H. Der-Antonian.....CAT 120
Section 7104 is an online hybrid class that meets during the first 8 weeks of the semester starting February 10, 2025 and includes fully online instruction for Lecture and weekly on-campus class meetings for Lab. You must attend the first Lab class meeting on campus on February 13, 2025 from 11:00 a.m. to 2:10 p.m. in Room CAT 120 or you may be dropped from the class. Registered students must login to the Canvas site on the first day of class and follow any instructions or they may be dropped from the class.

Air Conditioning and Refrigeration 23 - 4 Units*Commercial Refrigeration Applications*

Prerequisite: Air Conditioning and Refrigeration 21 with a minimum grade of C or equivalent

- 7114 Access through Canvas.....H. Der-Antonian.....Online
11:00-2:10pm MW LAB.....H. Der-Antonian.....CAT 120
Section 7114 is an online hybrid class that meets during the second 8 weeks of the semester starting April 13, 2025 and includes fully online instruction for Lecture and weekly on-campus class meetings for Lab. You must attend the first Lab class meeting on campus on April 15, 2025 from 11:00 a.m. to 2:20 p.m. in Room CAT 120 or you may be dropped from the class. Registered students must login to the Canvas site on the first day of class and follow any instructions or they may be dropped from the class.

Air Conditioning and Refrigeration 25 - 4 Units*Energy Efficient Residential, Commercial and Industrial Air Conditioning*

Prerequisite: Air Conditioning and Refrigeration 21 with a minimum grade of C or equivalent

- 7133 Access through Canvas.....H. Der-Antonian.....Online
11:00-2:10pm TTh LAB.....H. Der-Antonian.....CAT 120
Section 7133 is an online hybrid class that meets during the second 8 weeks of the semester starting April 13, 2025 and includes fully online instruction for Lecture and weekly on-campus class meetings for Lab. You must attend the first Lab class meeting on campus on April 16, 2025 from 11:00 a.m. to 2:10 p.m. in Room CAT 120 or you may be dropped from the class. Registered students must login to the Canvas site on the first day of class and follow any instructions or they may be dropped from the class.

Air Conditioning and Refrigeration 27 - 4 Units*Heating Technologies*

Prerequisite: Air Conditioning and Refrigeration 21 with a minimum grade of C or equivalent

Evening Hours

- 7121 6:00-9:10pm T LEC.....S. Shute.....CAT 102
6:00-9:10pm Th LAB.....S. Shute.....CAT 120

Air Conditioning and Refrigeration 62 - 4 Units*Energy Control and Optimization Systems*

Prerequisite: Air Conditioning and Refrigeration 61 with a minimum grade of C

Evening Hours

- 7124 6:00-9:10pm T LAB.....V. Bethel.....CAT 120
6:00-9:10pm Th LEC.....V. Bethel.....CAT 102

Allied Health

(Division of Health Sciences & Athletics 310-660-3545)

ALH 500 - 0 Units*Personal Care Aide*

- 8096 12:30-3:00pm MW NCLEC.....T. Parker.....MBA 415

ALH 502 - 0 Units*Sterile Processing*

- 8098 9:35-11:00am MW NCLEC.....V. McAfee.....MBA 420

Anatomy

(Division of Natural Sciences 310-660-3343)

Anatomy 30 - 4 Units

Essentials of Anatomy and Physiology

Recommended Preparation: Eligibility for English 1A

Evening Hours

1000	6:00-6:50pm T LEC.....	J. Janicki.....	NATS 209
	7:00-10:10pm T XLAB.....	J. Janicki.....	LS 109
	6:00-7:05pm Th LEC.....	J. Janicki.....	NATS 209
	7:15-10:25pm Th XLAB.....	J. Janicki.....	LS 109
1001	Access through Canvas.....	M. Mubarak.....	Online
	Section 1001 is a fully online class with no scheduled meeting dates. Registered students must login to the Canvas site (www.elcamino.edu/academics/online-education/canvas-students) on the first day of the semester and follow the instructions or you may be dropped from the class.		
1002	Access through Canvas.....	M. Dobbs.....	Online
	Section 1002 is a fully online class with no scheduled meeting dates. Registered students must login to the Canvas site (www.elcamino.edu/academics/online-education/canvas-students) on the first day of the semester and follow the instructions or you may be dropped from the class.		
1003	Access through Canvas.....	S. Oswald.....	Online
	Section 1003 is a fully online class with no scheduled meeting dates. Registered students must login to the Canvas site (www.elcamino.edu/academics/online-education/canvas-students) on the first day of the semester and follow the instructions or you may be dropped from the class.		
1013	Access through Canvas.....	R. Hernandez.....	Online
	Section 1013 is a fully online class with no scheduled meeting dates. Registered students must login to the Canvas course site at www.elcamino.edu/academics/online-education/canvas-students on the first day of the semester and follow instructions or you may be dropped from the course.		
1014	Access through Canvas.....	T. Ramp.....	Online
	Section 1014 is a fully online class with no scheduled meeting dates. Registered students must login to the Canvas site (www.elcamino.edu/academics/online-education/canvas-students) on the first day of the semester and follow the instructions or you may be dropped from the class.		

Anatomy 32 - 4 Units

General Human Anatomy

Recommended Preparation: Anatomy 30 or Biology 10; English 84

1004	8:00-8:50am M LEC.....	S. Oswald.....	LS 113
	9:00-12:10pm M XLAB.....	S. Oswald.....	LS 113
	8:00-9:05am W LEC.....	S. Oswald.....	LS 113
	9:15-12:25pm W XLAB.....	S. Oswald.....	LS 113
1005	8:00-8:50am T LEC.....	T. Bui.....	LS 113
	9:00-12:10pm T XLAB.....	T. Bui.....	LS 113
	8:00-9:05am Th LEC.....	T. Bui.....	LS 113
	9:15-12:25pm Th XLAB.....	T. Bui.....	LS 113
1007	12:30-1:20pm M LEC.....	T. Ramp.....	LS 109
	1:30-4:40pm M XLAB.....	T. Ramp.....	LS 109
	12:30-1:35pm W LEC.....	T. Ramp.....	LS 109
	1:45-4:55pm W XLAB.....	T. Ramp.....	LS 109
1008	12:45-1:35pm M LEC.....	R. Hernandez.....	LS 113
	1:45-4:55pm M XLAB.....	R. Hernandez.....	LS 113
	12:45-1:50pm W LEC.....	R. Hernandez.....	LS 113
	2:00-5:10pm W XLAB.....	R. Hernandez.....	LS 113
1010	2:30-3:20pm T LEC.....	P. Reonisto.....	LS 113
	3:30-6:40pm T XLAB.....	P. Reonisto.....	LS 113
	2:30-3:35pm Th LEC.....	P. Reonisto.....	LS 113
	3:45-6:55pm Th XLAB.....	P. Reonisto.....	LS 113

Evening Hours

1011	5:40-6:30pm M LEC.....	A. Majewski.....	LS 113
	6:40-9:50pm M XLAB.....	A. Majewski.....	LS 113
	5:40-6:45pm W LEC.....	A. Majewski.....	LS 113
	6:55-10:05pm W XLAB.....	A. Majewski.....	LS 113
1006	Access through Canvas.....	O. Le.....	Online
	9:00-12:10pm FS XLAB.....	O. Le.....	LS 113
	Section 1006 is a Distance Education hybrid course that includes both online lecture and face-to-face lab class meetings on campus. Registered students must login to the Canvas site (www.elcamino.edu/academics/online-education/canvas-students) on the first day of the semester and follow the instructions or you may be dropped from the class. You must attend the first on campus class meeting on Friday, February 21, 2025 at 9:00 a.m. in LS 113 or you may be dropped from the class.		

1009	Access through Canvas.....	M. Nagaya.....	Online
	8:00-2:20pm F XLAB.....	M. Nagaya.....	LS 109
	Section 1009 is a Distance Education hybrid course that includes both online lecture and face-to-face lab class meetings on campus. Registered students must login to the Canvas site (www.elcamino.edu/academics/online-education/canvas-students) on the first day of the semester and follow the instructions or you may be dropped from the class. You must attend the first on campus class meeting on Friday, February 21, 2025 at 8:00 a.m. in LS 109 or you may be dropped from the class.		
1012	Access through Canvas.....	C. Abbani.....	Online
	9:00-12:10pm MW XLAB.....	C. Abbani.....	LS 109
	Section 1012 is a Distance Education hybrid course that includes both online lecture and face-to-face lab class meetings on campus. Registered students must login to the Canvas site (www.elcamino.edu/academics/online-education/canvas-students) on the first day of the semester and follow the instructions or you may be dropped from the class. You must attend the first on campus class meeting on Wednesday, February 19, 2025 at 9:00 a.m. in LS 109 or you may be dropped from the class.		

Anatomy and Physiology

(Division of Natural Sciences 310-660-3343)

Anatomy and Physiology 34A - 4 Units

Anatomy and Physiology I

Prerequisite: Chemistry 20, Chemistry 21A, or Chemistry 4 with a minimum grade of C, or equivalent or concurrent enrollment

1018	8:00-9:25am TTh LEC.....	M. Dobbs.....	LS 109
	9:35-12:05pm TTh XLAB.....	M. Dobbs.....	LS 109
1019	2:30-3:55pm TTh LEC.....	M. Dobbs.....	LS 109
	4:05-6:35pm TTh XLAB.....	M. Dobbs.....	LS 109

Anatomy and Physiology 34B - 4 Units

Anatomy and Physiology II

Prerequisite: Anatomy and Physiology 34A with a minimum grade of C

1021	2:20-3:45pm TTh LEC.....	T. Ramp.....	NATS 123
	3:55-6:25pm TTh XLAB.....	T. Ramp.....	NATS 123

Evening Hours

1022	5:35-7:00pm MW LEC.....	A. Valle.....	NATS 123
	7:10-9:40pm MW XLAB.....	A. Valle.....	NATS 123

Anthropology

(Division of Behavioral & Social Sciences 310-660-3735)

Anthropology 1 - 3 Units

Introduction to Biological Anthropology

Recommended Preparation: English 1 or eligibility for English 1A or qualification by appropriate assessment

2010	9:35-11:00am TTh LEC.....	R. Otero.....	BSSB 102
	Section 2010 is a myPATH course with additional peer mentoring, counseling, and support services designed to increase student success. Section 2010 is open to all students.		
2012	11:10-12:35pm MW LEC.....	L. Ramirez.....	BSSB 210
2014	12:45-2:10pm MW LEC.....	L. Ramirez.....	BSSB 210
2018	8:00-9:25am TTh LEC.....	A. Vigil.....	BSSB 106
2006	Access through Canvas.....	M. Waters.....	Online
	Section 2006 is a fully online class. Registered students must login to the Canvas course site on the first day of class and follow any instructions or they may be dropped from the course.		
2008	Access through Canvas.....	M. Waters.....	Online
	Section 2008 is a fully online class. Registered students must login to the Canvas course site on the first day of class and follow any instructions or they may be dropped from the course.		
2016	Access through Canvas.....	M. Waters.....	Online
	Section 2016 is a fully online class. Registered students must login to the Canvas course site on the first day of class and follow any instructions or they may be dropped from the course.		
2020	Access through Canvas.....	V. Desetto.....	Online
	Section 2020 is a fully online class. Registered students must login to the Canvas course site on the first day of class and follow any instructions or they may be dropped from the course.		
2022	Access through Canvas.....	V. Desetto.....	Online
	Section 2022 is a fully online class. Registered students must login to the Canvas course site on the first day of class and follow any instructions or they may be dropped from the course. Section 2022 meets for 8 weeks from: April 21 to June 16, 2025.		

Anthropology 1H - 3 Units*Honors Introduction to Biological Anthropology*

Recommended Preparation: English 1 or eligibility for English 1A or qualification by appropriate assessment
 Note: Students may take either Anthropology 1 or Anthropology 1H. Duplicate credit will not be awarded.

- 2024 Access through Canvas..... M. Waters.....Online
 9:35-11:00am T LEC..... M. Waters..... BSSB 106
 Section 2025 is designed for students in the Honors Transfer Program. Section 2025 is a Distance Education Hybrid course that includes online instruction and weekly on-campus meetings. This section will meet on campus every Tuesday from 9:35-11:00am in Behavioral & Social Sciences 106. You must attend the first class meeting or you may be dropped from the course.

Anthropology 2 - 3 Units*Introduction to Cultural Anthropology*

Recommended Preparation: English 1 or eligibility for English 1A or qualification by appropriate assessment

- 2032 9:35-11:00am MW LEC..... R. Otero..... BSSB 102
 2026 Access through Canvas..... A. Mannen.....Online
 9:35-11:00am M LEC..... A. Mannen..... BSSB 200
 This section is designated for students who are part of the First Year Experience Program. Section 2026 is a Distance Education Hybrid course that includes online instruction and weekly on-campus meetings. This section will meet on campus every Monday from 9:35-11:00am in Behavioral & Social Sciences 200. You must attend the first class meeting or you may be dropped from the course.
- 2028 Access through Canvas..... A. Mannen.....Online
 9:35-11:00am T LEC..... A. Mannen..... BSSB 101
 This section is designated for students who are part of the first Year Experience Program. Section 2028 is a Distance Education Hybrid course that includes online instruction and weekly on-campus meetings. This section will meet on campus every Tuesday from 9:35-11:00am in Behavioral & Social Sciences 101. You must attend the first class meeting or you may be dropped from the course.
- 2030 Access through Canvas..... A. Mannen.....Online
 11:10-12:35pm M LEC..... A. Mannen..... BSSB 200
 Section 2030 is a myPATH course with additional peer mentoring, counseling, and support services designed to increase student success. Section 2030 is open to all students. Section 2030 is a Distance Education Hybrid course that includes online instruction and weekly on-campus meetings. This section will meet on campus every Monday from 11:10-12:35pm in Behavioral & Social Sciences 200. You must attend the first class meeting or you may be dropped from the course.
- 2033 Access through Canvas..... R. Otero.....Online
 11:10-12:35pm T LEC..... R. Otero..... BSSB 102
 Section 2033 is a myPATH course with additional peer mentoring, counseling, and support services designed to increase student success. Section 2033 is open to all students. Section 2033 is a Distance Education Hybrid course that includes online instruction and weekly on-campus meetings. This section will meet on campus every Tuesday from 11:10-12:35pm in Behavioral & Social Sciences 102. You must attend the first class meeting or you may be dropped from the course.
- 2036 Access through Canvas..... A. Vigil.....Online
 Section 2036 is a fully online class. Registered students must login to the Canvas course site on the first day of class and follow any instructions or they may be dropped from the course.

Anthropology 3 - 3 Units*Introduction to Archaeology*

Recommended Preparation: English 1 or eligibility for English 1A or qualification by appropriate assessment

- 2038 9:35-12:45pm F LEC..... D. Stifter..... BSSB 106
 2039 Access through Canvas..... K. Olson.....Online
 Section 2039 is a fully online class. Registered students must login to the Canvas course site on the first day of class and follow any instructions or they may be dropped from the course.

Anthropology 4 - 3 Units*Language and Culture*

Recommended Preparation: eligibility for English 1A

- 2040 Access through Canvas..... M. Waters.....Online
 Section 2040 is a fully online class. Registered students must login to the Canvas course site on the first day of class and follow any instructions or they may be dropped from the course.
- 2042 Access through Canvas..... M. Waters.....Online
 Section 2042 is a fully online class. Registered students must login to the Canvas course site on the first day of class and follow any instructions or they may be dropped from the course.

Anthropology 5 - 1 Unit*Biological Anthropology Laboratory*

Prerequisite: Anthropology 1 with a minimum grade of C or concurrent enrollment

- 2044 9:35-12:45pm M LEC..... M. Waters..... BSSB 106
 2046 2:25-5:45pm T XLAB..... B. Wong..... BSSB 106
 2048 9:35-12:45pm Th XLAB..... A. Vigil..... BSSB 106
 2050 Access through Canvas..... B. Wong.....Online
 Section 2050 is a fully online class. Registered students must login to the Canvas course site on the first day of class and follow any instructions or they may be dropped from the course.
- 2052 Access through Canvas..... K. White.....Online
 Section 2052 is a fully online class. Registered students must login to the Canvas course site on the first day of class and follow any instructions or they may be dropped from the course.
- 2054 Access through Canvas..... K. White.....Online
 Section 2054 is a fully online class. Registered students must login to the Canvas course site on the first day of class and follow any instructions or they may be dropped from the course. Section 2054 meets for 8 weeks from: April 21 to June 16, 2025.

Anthropology 7 - 3 Units*Native Peoples of South America*

Recommended Preparation: eligibility for English 1A

- 2055 Access through Canvas..... R. Otero.....Online
 11:10-12:35pm M LEC..... R. Otero..... BSSB 102
 Section 2055 is a Distance Education Hybrid course that includes online instruction and weekly on-campus meetings. This section will meet on campus every Monday from 11:10-12:35pm in Behavioral & Social Sciences 102. You must attend the first class meeting or you may be dropped from the course. Anthropology 7 is only offered in the Spring semester.

Anthropology 9 - 3 Units*Women, Culture, and Society*

Recommended Preparation: eligibility for English 1A

- 2056 Access through Canvas..... A. Mannen.....Online
 Section 2056 is a fully online class. Registered students must login to the Canvas course site on the first day of class and follow any instructions or they may be dropped from the course.

Anthropology 11 - 3 Units*Anthropology of Religion, Magic and Witchcraft*

Recommended Preparation: eligibility for English 1A

- 2058 Access through Canvas..... A. Mannen.....Online
 9:35-11:00am Th LEC..... A. Mannen..... BSSB 104
 Section 2058 is a Distance Education Hybrid course that includes online instruction and weekly on-campus meetings. This section will meet on campus every Thursday from 9:35-11:00am in Behavioral & Social Sciences 104. You must attend the first class meeting or you may be dropped from the course.
- 2060 Access through Canvas..... R. Otero.....Online
 Section 2060 is a fully online class. Registered students must login to the Canvas course site on the first day of class and follow any instructions or they may be dropped from the course.

Anthropology 20 - 3 Units*Introduction to Museum Studies*

Recommended Preparation: Anthropology 2

- 2064 11:10-12:35pm TTh LEC..... L. Ramirez..... ARTS 100

Architecture

(Division of Industry & Technology 310-660-3600)

Architecture 100 - 1 Unit*An Orientation to Architecture*

Recommended Preparation: Eligibility for English 1A

- 4770 Access through Canvas..... M. Greas.....Online
 Section 4770 is a fully online class that meets during the first 8 weeks of the semester starting February 10, 2025. Registered students must login to the Canvas site on the first day of class and follow any instructions or they may be dropped from the class.

Architecture 104 - 3 Units*History of Western Architecture*

Recommended Preparation: Eligibility for English 1A

Evening Hours

- 7154 6:00-9:10pm W LEC..... M. Johnson..... ITEC 111

Architecture 108 - 3 Units*World Architecture: 1500 - Present*

Recommended Preparation: Eligibility for English 1A

Evening Hours

7155	6:00-9:10pm T LEC.....	R. Song.....	ITEC 203
7160	6:00-9:35pm M LEC.....	R. Song.....	ITEC 214

Class will not meet on February 19 and May 27, 2025.

Architecture 119 - 3 Units*CAD-Drawing and Modeling*

Note: formerly Architecture 120abcd

Evening Hours

7162	5:30-6:20pm T LEC.....	R. Jacobs.....	ITEC 206
	6:45-8:50pm TTh XLAB.....	R. Jacobs.....	ITEC 206
	5:30-6:35pm Th LEC.....	R. Jacobs.....	ITEC 206

Architecture 125 - 3 Units*Building Information Modeling II*

Recommended Preparation: Architecture 119, Architecture 121, and Architecture 251

Note: formerly Architecture 125abcd

7165	9:00-11:05am S LEC.....	H. Mera.....	ITEC 206
	11:30-3:45pm S LAB.....	H. Mera.....	ITEC 206

Section 7165 meets on Saturdays starting February 10, 2025.

Architecture 170 - 3 Units*Graphic Communications I: Orthographic Drawings***Evening Hours**

7175	5:30-6:20pm T LEC.....	O. Echerri.....	ITEC 202
	6:45-8:50pm TTh XLAB.....	O. Echerri.....	ITEC 202
	5:30-6:35pm Th LEC.....	O. Echerri.....	ITEC 202

Architecture 171 - 3 Units*Architectural Three-Dimensional Illustration*

Prerequisite: Architecture 170 with a minimum grade C

7177	8:30-9:20am M LEC.....	M. Yeber.....	ITEC 202
	9:45-11:50am MW XLAB.....	M. Yeber.....	ITEC 202
	8:30-9:35am W LECLECLEC.....	M. Yeber.....	ITEC 202

Architecture 172 - 3 Units*Architectural Color Rendering Techniques*

Prerequisite: Architecture 170 with a minimum grade of C

Recommended Preparation: Architecture 171 or concurrent enrollment

7178	9:00-11:05am F LEC.....	M. Johnson.....	ITEC 202
	11:30-3:45pm F XLAB.....	M. Johnson.....	ITEC 202

Architecture 199 - 4 Units*Architectural Design Studio*

Prerequisite: Architecture 149 and Architecture 170 with a minimum grade of C prerequisite

Note: formerly Architecture 199abcd

7184	12:30-1:20pm M LEC.....	M. Yeber.....	ITEC 202
	1:45-4:55pm MW XLAB.....	M. Yeber.....	ITEC 202
	12:30-1:35pm W LEC.....	M. Yeber.....	ITEC 202

Architecture 251 - 3 Units*Construction Documentation I*

Recommended Preparation: Architecture 171 and Architecture 119

Note: Formerly Architecture 150A

Evening Hours

7170	5:30-6:20pm M LEC.....	D. Richardson.....	ITEC 202
	6:45-8:50pm MW XLAB.....	D. Richardson.....	ITEC 202
	5:30-6:35pm W LEC.....	D. Richardson.....	ITEC 202

Architecture 252 - 3 Units*Construction Documentation II*

Recommended Preparation: Architecture 119 or equivalent architectural AutoCAD-skills

Note: Formerly Architecture 150B

7172	8:30-9:20am T LEC.....	D. Richardson.....	ITEC 202
	9:45-11:50am TTh XLAB.....	D. Richardson.....	ITEC 202
	8:30-9:35am Th LEC.....	D. Richardson.....	ITEC 202

Architecture 258 - 3 Units*Structures Analysis-Timber*

Recommended Preparation: Eligibility for English 1A and Proficiency in pre-algebra skills

Evening Hours

7176	6:00-9:10pm Th LEC.....	F. Segovia.....	ITEC 203
------	-------------------------	-----------------	----------

Architecture 299 - 4 Units*Studio 4 - Design/Build & Technology*

Prerequisite: Architecture 251 and Environmental Technology 249 with a minimum grade of C

Note: formerly Architecture 179

7182	12:30-1:20pm T LEC.....	D. Richardson.....	ITEC 202
		R. Jacobs.....	
	1:50-5:00pm TTh XLAB.....	D. Richardson.....	YARD
		R. Jacobs.....	
	12:30-1:35pm Th LEC.....	D. Richardson.....	ITEC 202
		R. Jacobs.....	

Architecture 299 (formerly Architecture 179) is offered once a year during the Spring semester.

Art

(Division of Fine Arts 310-660-3715)**Art 96 - 2-4 Units***Cooperative Work Experience Education*

Enrollment Limitation: Employment or volunteer work in a position related to the student's major or career goal by the second week of the semester. Completion of or current enrollment in one course from the major.

Note: formerly Art 96abcd: To register, students must fill out a CWEE application and contact the CWEE instructor by the second week of the semester. Applications/Instructors are available in the Fine Arts Division Office. The following scale reflects the equivalent units for hours worked:

2 Units = 10 hours worked per week

3 Units = 15 hours worked per week

4 Units = 20 hours worked per week

Students must be enrolled in a minimum of 7 units (including CWEE); contact the Fine Arts Division Office at (310)660-3715 for more information.

5227	3.00 Hours to be arranged.....	Staff.....	TBA
Section 5227 requires pre-approval prior to enrollment. To request an Application Packet or for more information, please email finearts@elcamino.edu or visit the Fine Arts Division Office in Musi-101. Deadline to submit your completed application is Friday, February 21, 2025 by 12:00 midnight. Late or incomplete applications will be denied.			
5228	2.00 Hours to be arranged.....	Staff.....	TBA
Section 5228 requires pre-approval prior to enrollment. To request an Application Packet or for more information, please email finearts@elcamino.edu or visit the Fine Arts Division Office in Musi-101. Deadline to submit your completed application is Friday, February 21, 2025 by 12:00 midnight. Late or incomplete applications will be denied.			

Art 110 - 3 Units*Drawing Fundamentals I*

Note: formerly Art 10ab

5000	8:00-8:50am M LEC.....	B. Ngo.....	ARTS 234
	8:50-10:55am M XLAB.....	B. Ngo.....	ARTS 234
	8:00-9:05am W LEC.....	B. Ngo.....	ARTS 234
	9:05-11:10am W XLAB.....	B. Ngo.....	ARTS 234
5002	9:35-10:25am T LEC.....	T. Ceravolo.....	ARTS 233
	10:25-12:30pm T XLAB.....	T. Ceravolo.....	ARTS 233
	9:35-10:40am Th LEC.....	T. Ceravolo.....	ARTS 233
	10:40-12:45pm Th XLAB.....	T. Ceravolo.....	ARTS 233

5004	9:35-10:25am T LEC.....	J. Kabriel.....	ARTS 234
	10:25-12:30pm T XLAB.....	J. Kabriel.....	ARTS 234
	9:35-10:40am Th LEC.....	J. Kabriel.....	ARTS 234
	10:40-12:45pm Th XLAB.....	J. Kabriel.....	ARTS 234
5005	11:50-12:40pm M LEC.....	K. Cunningham.....	ARTS 233
	12:40-2:45pm M XLAB.....	K. Cunningham.....	ARTS 233
	11:50-12:55pm W LEC.....	K. Cunningham.....	ARTS 233
	12:55-3:00pm W XLAB.....	K. Cunningham.....	ARTS 233
5007	2:25-3:15pm T LEC.....	J. Kabriel.....	ARTS 234
	J. Phelps.....
	3:15-5:20pm T XLAB.....	J. Kabriel.....	ARTS 234
	J. Phelps.....
	2:25-3:30pm Th LEC.....	J. Kabriel.....	ARTS 234
	J. Phelps.....
	3:30-5:35pm Th XLAB.....	J. Kabriel.....	ARTS 234
	J. Phelps.....
5010	3:55-4:45pm M LEC.....	A. Bronte.....	ARTS 233
	4:45-6:50pm M XLAB.....	A. Bronte.....	ARTS 233
	3:55-5:00pm W LEC.....	A. Bronte.....	ARTS 233
	5:00-7:05pm W XLAB.....	A. Bronte.....	ARTS 233
	Section 5010 is a myPATH course that applies equity-minded and culturally responsive instruction and embeds support services and PASS Mentors. Section 5010 is open to all students.		

Evening Hours

5011	6:35-7:25pm T LEC.....	S. Trepasso.....	ARTS 233
	7:25-9:30pm T XLAB.....	S. Trepasso.....	ARTS 233
	6:35-7:40pm Th LEC.....	S. Trepasso.....	ARTS 233
	7:40-9:45pm Th XLAB.....	S. Trepasso.....	ARTS 233
5015	Access through Canvas.....	J. Hardesty.....	Live Online
	11:10-1:15pm Th LEC.....	J. Hardesty.....	Live Online
	Section 5015 is a myPATH course that applies equity-minded and culturally responsive instruction and embeds support services and PASS Mentors. Section 5015 is a Distance Education online course with no on campus requirement, but requires regular, live scheduled online class sessions. Registered students must login to the Canvas site (www.elcamino.edu/academics/online-education/canvas-students) on the first day of the semester and follow any instructions or they may be dropped from the class.		

Art 129 - 3 Units

Fundamentals of Color

Note: formerly Art 29ab

5024	11:50-12:40pm M LEC.....	R. Ewing.....	ARTS 215
	12:40-2:45pm M LAB.....	R. Ewing.....	ARTS 215
	11:50-12:55pm W LEC.....	R. Ewing.....	ARTS 215
	12:55-3:00pm W LAB.....	R. Ewing.....	ARTS 215

Art 130 - 3 Units

Two-Dimensional Design I

Note: formerly Art 37ab

5032	9:35-10:25am M LEC.....	E. Holman.....	ARTS 217
	10:25-12:30pm M XLAB.....	E. Holman.....	ARTS 217
	9:35-10:40am W LEC.....	E. Holman.....	ARTS 217
	10:40-12:45pm W XLAB.....	E. Holman.....	ARTS 217
5036	2:20-3:10pm M LEC.....	A. Redman.....	ARTS 217
	3:10-5:15pm M XLAB.....	A. Redman.....	ARTS 217
	2:20-3:25pm W LEC.....	A. Redman.....	ARTS 217
	3:25-5:30pm W XLAB.....	A. Redman.....	ARTS 217
	Section 5036 is combined with Section 5176.		

5038	Access through Canvas.....	Staff.....	Online
	Section 5038 is a fully online class with no scheduled meeting dates. Registered students must login to the Canvas site (www.elcamino.edu/academics/online-education/canvas-students) on the first day of the semester and follow any instructions or they may be dropped from the class.		

Art 131 - 3 Units

Lettering and Typography I

Note: formerly Art 41ab

5040	8:00-8:50am M LEC.....	N. Bella.....	ARTS 218
	8:50-10:55am M XLAB.....	N. Bella.....	ARTS 218
	8:00-9:05am W LEC.....	N. Bella.....	ARTS 218
	9:05-11:10am W XLAB.....	N. Bella.....	ARTS 218
	Section 5040 is combined with Section 5180.		

5042	Access through Canvas.....	M. Speth.....	Online
	Section 5042 is combined with Section 5186. Section 5042 is a fully online class with no scheduled meeting dates. Registered students must login to the Canvas site (www.elcamino.edu/academics/online-education/canvas-students) on the first day of the semester and follow any instructions or they may be dropped from the class.		

Art 132 - 3 Units

Advertising Design I

Recommended Preparation: Art 131 or Art 141

Note: formerly Art 39ab

5050	9:35-10:25am T LEC.....	Staff.....	ARTS 217
	10:25-12:30pm T XLAB.....	Staff.....	ARTS 217
	9:35-10:40am Th LEC.....	Staff.....	ARTS 217
	10:40-12:45pm Th XLAB.....	Staff.....	ARTS 217
	Section 5050 is combined with Section 5190.		

Art 133 - 3 Units

Graphic Design

Recommended Preparation: Art 131 or Art 141

Note: formerly Art 43abcd

5055	9:35-11:40am F LEC.....	E. Holman.....	ARTS 218
	11:40-3:55pm F XLAB.....	E. Holman.....	ARTS 218
	Section 5055 is combined with Section 5195.		

Art 141 - 3 Units

Digital Art Fundamentals

Recommended Preparation: Art 110 or Art 130 with a minimum grade of C; Eligibility for English 1A Business 52A or equivalent computer skills

Note: formerly Art 141abcd

5060	11:10-12:00pm M LEC.....	R. Lacki.....	ARTS 218
	12:00-2:05pm M LAB.....	R. Lacki.....	ARTS 218
	11:10-12:15pm W LEC.....	R. Lacki.....	ARTS 218
	12:15-2:20pm W LAB.....	R. Lacki.....	ARTS 218
5063	3:10-4:00pm T LEC.....	Staff.....	ARTS 218
	4:00-6:05pm T LAB.....	Staff.....	ARTS 218
	3:10-4:15pm Th LEC.....	Staff.....	ARTS 218
	4:15-7:20pm Th LAB.....	Staff.....	ARTS 218
5066	Access through Canvas.....	J. Curtis Uriik.....	Online
	Section 5066 will use Adobe Illustrator and Photoshop for the Macintosh. Section 5066 is a fully online class with no scheduled meeting dates. Registered students must login to the Canvas site (www.elcamino.edu/academics/online-education/canvas-students) on the first day of the semester and follow any instructions or they may be dropped from the class.		
5069	Access through Canvas.....	A. Zinoveva.....	Online
	Section 5069 is a myPATH course that applies equity-minded and culturally responsive instruction and embeds support services and PASS Mentors. Section 5069 is open to all students. Section 5069 will use Adobe Illustrator and Photoshop for the PC. Section 5069 is a fully online class with no scheduled meeting dates. Registered students must login to the Canvas site (www.elcamino.edu/academics/online-education/canvas-students) on the first day of the semester and follow any instructions or they may be dropped from the class.		
5072	Access through Canvas.....	A. Zinoveva.....	Online
	Section 5072 will use Adobe Illustrator and Photoshop for the Macintosh. Section 5072 is a fully online class with no scheduled meeting dates. Registered students must login to the Canvas site (www.elcamino.edu/academics/online-education/canvas-students) on the first day of the semester and follow any instructions or they may be dropped from the class.		

Art 142 - 3 Units

Digital Imaging Fundamentals

Note: formerly Art 142abcd

5080	Access through Canvas.....	J. Curtis Uriik.....	Online
	Section 5080 will use Adobe Photoshop for the Macintosh. Section 5080 is a fully online class with no scheduled meeting dates. Registered students must login to the Canvas site (www.elcamino.edu/academics/online-education/canvas-students) on the first day of the semester and follow any instructions or they may be dropped from the class.		

Art 143 - 3 Units*Digital Publishing Fundamentals*

Recommended Preparation: Art 131 or Art 141

Note: formerly Art 143abcd

5082	3:10-4:00pm T LEC.....	R. Lacki.....	ARTS 218
	4:00-6:05pm T LAB.....	R. Lacki.....	ARTS 218
	3:10-4:15pm Th LEC.....	R. Lacki.....	ARTS 218
	4:15-6:20pm Th LAB.....	R. Lacki.....	ARTS 218

Section 5082 will use InDesign and Illustrator for Macintosh.

Art 146 - 3 Units*Designing for the World Wide Web*

Prerequisite: Art 141 with a minimum grade of C

Recommended Preparation: Art 131 or Art 142

Note: formerly Art 146abcd

5089	9:35-10:25am T LEC.....	E. Holman.....	ARTS 218
	10:25-12:30pm T XLAB.....	E. Holman.....	ARTS 218
	9:35-10:40am Th LEC.....	E. Holman.....	ARTS 218
	10:40-12:45pm Th XLAB.....	E. Holman.....	ARTS 218

Art 153 - 3 Units*Illustration I*

Prerequisite: Art 110 with a minimum grade of C or equivalent

Recommended Preparation: Art 152

Note: formerly Art 53ab

5092	8:00-8:50am M LEC.....	R. Ewing.....	ARTS 215
	8:50-10:55am M LAB.....	R. Ewing.....	ARTS 215
	8:00-9:05am W LEC.....	R. Ewing.....	ARTS 215
	9:05-11:10am W LAB.....	R. Ewing.....	ARTS 215

Section 5092 is combined with Section 5207.

Art 160 - 3 Units*Three-Dimensional Design*

Note: formerly Art 31abcd

5100	9:35-10:25am M LEC.....	Staff.....	ARTS 133
	10:25-12:30pm M XLAB.....	Staff.....	ARTS 133
	9:35-10:40am W LEC.....	Staff.....	ARTS 133
	10:40-12:45pm W XLAB.....	Staff.....	ARTS 133
5103	Access through Canvas.....	R. McMillin.....	Online
Section 5103 is a fully online class with no scheduled meeting dates. Registered students must login to the Canvas site (www.elcamino.edu/academics/online-education/canvas-students) on the first day of the semester and follow any instructions or they may be dropped from the class.			
5105	Access through Canvas.....	R. McMillin.....	Online
Section 5105 is a fully online class with no scheduled meeting dates. Registered students must login to the Canvas site (www.elcamino.edu/academics/online-education/canvas-students) on the first day of the semester and follow any instructions or they may be dropped from the class.			

Art 161 - 3 Units*Beginning Ceramics*

Note: formerly Art 61ab

5110	9:35-10:25am T LEC.....	V. Palacios.....	ARTS 126
	10:25-12:30pm T XLAB.....	V. Palacios.....	ARTS 126
	9:35-10:40am Th LEC.....	V. Palacios.....	ARTS 126
	10:40-12:45pm Th XLAB.....	V. Palacios.....	ARTS 126
5112	2:25-3:15pm T LEC.....	V. Palacios.....	ARTS 126
	3:15-5:20pm T XLAB.....	V. Palacios.....	ARTS 126
	2:25-3:30pm Th LEC.....	V. Palacios.....	ARTS 126
	3:30-5:35pm Th XLAB.....	V. Palacios.....	ARTS 126

Evening Hours

5113	6:35-7:25pm M LEC.....	Staff.....	ARTS 126
	7:25-9:30pm M XLAB.....	Staff.....	ARTS 126
	6:35-7:40pm W LEC.....	Staff.....	ARTS 126
	7:40-9:45pm W XLAB.....	Staff.....	ARTS 126

Art 173 - 3 Units*Introduction to Jewelry and Metalsmithing*

Note: formerly Art 73ab

5116	9:35-11:40am F LEC.....	M. Nickles.....	ARTS 131
	11:40-3:55pm F XLAB.....	M. Nickles.....	ARTS 131
Section 5116 is combined with Section 5216.			
5118	9:35-10:25am M LEC.....	T. Nguyen.....	ARTS 131
	10:25-12:30pm M XLAB.....	T. Nguyen.....	ARTS 131
	9:35-10:40am W LEC.....	T. Nguyen.....	ARTS 131
	10:40-12:45pm W XLAB.....	T. Nguyen.....	ARTS 131
Section 5118 is combined with Section 5218.			
5120	2:25-3:15pm T LEC.....	J. Thompson.....	ARTS 131
	3:15-5:20pm T XLAB.....	J. Thompson.....	ARTS 131
	2:25-3:30pm Th LEC.....	J. Thompson.....	ARTS 131
	3:30-5:35pm Th XLAB.....	J. Thompson.....	ARTS 131
Section 5120 is combined with Section 5220.			

Art 181 - 3 Units*Beginning Sculpture*

Note: Art 81ab

5125	2:25-3:15pm T LEC.....	R. McMillin.....	ARTS 134
	3:15-5:20pm T XLAB.....	R. McMillin.....	ARTS 134
	2:25-3:30pm Th LEC.....	R. McMillin.....	ARTS 134
	3:30-5:35pm Th XLAB.....	R. McMillin.....	ARTS 134

Art 210 - 3 Units*Drawing Fundamentals II*

Prerequisite: Art 110 with a minimum grade of C

Note: formerly Art 11abcd

5129	9:35-11:40am F LEC.....	J. Hardesty.....	ARTS 234
	11:40-3:55pm F XLAB.....	J. Hardesty.....	ARTS 234

Art 217 - 3 Units*Life Drawing I*

Prerequisite: Art 110 with a minimum grade of C

Note: formerly Art 17ab

5131	2:25-3:15pm T LEC.....	R. Bloomberg.....	ARTS 239
	3:15-5:20pm T XLAB.....	R. Bloomberg.....	ARTS 239
	2:25-3:30pm Th LEC.....	R. Bloomberg.....	ARTS 239
	3:30-5:35pm Th XLAB.....	R. Bloomberg.....	ARTS 239
Section 5131 is combined with Section 5135 and Section 5139.			

Evening Hours

5133	6:35-7:25pm T LEC.....	J. Phelps.....	ARTS 239
	7:25-9:30pm T XLAB.....	J. Phelps.....	ARTS 239
	6:35-7:40pm Th LEC.....	J. Phelps.....	ARTS 239
	7:40-9:45pm Th XLAB.....	J. Phelps.....	ARTS 239
Section 5133 is combined with Section 5137 and Section 5141.			

Art 218A - 3 Units*Life Drawing II*

Prerequisite: Art 217 with a minimum grade of C

Note: formerly Art 218

5135	2:25-3:15pm T LEC.....	R. Bloomberg.....	ARTS 239
	3:15-5:20pm T LAB.....	R. Bloomberg.....	ARTS 239
	2:25-3:30pm Th LEC.....	R. Bloomberg.....	ARTS 239
	3:30-5:35pm Th LAB.....	R. Bloomberg.....	ARTS 239
Section 5135 is combined with Section 5131 and Section 5139.			

Evening Hours

5137	6:35-7:25pm T LEC.....	J. Phelps.....	ARTS 239
	7:25-9:30pm T XLAB.....	J. Phelps.....	ARTS 239
	6:35-7:40pm Th LEC.....	J. Phelps.....	ARTS 239
	7:40-9:45pm Th XLAB.....	J. Phelps.....	ARTS 239
Section 5137 is combined with Section 5133 and Section 5141.			

Art 218B - 3 Units*Life Drawing III*

Prerequisite: Art 218 with a minimum grade of C

5139	2:25-3:15pm T LEC.....	R. Bloomberg.....	ARTS 239
	3:15-5:20pm T LAB.....	R. Bloomberg.....	ARTS 239
	2:25-3:30pm Th LEC.....	R. Bloomberg.....	ARTS 239
	3:30-5:35pm Th LAB.....	R. Bloomberg.....	ARTS 239
Section 5139 is combined with Section 5131 and Section 5135.			

Evening Hours

5141	6:35-7:25pm T LEC.....	J. Phelps.....	ARTS 239
	7:25-9:30pm T XLAB.....	J. Phelps.....	ARTS 239
	6:35-7:40pm Th LEC.....	J. Phelps.....	ARTS 239
	7:40-9:45pm Th XLAB.....	J. Phelps.....	ARTS 239
Section 5141 is combined with Section 5133 and Section 5137.			

Art 219 - 3 Units*Introduction to Watercolor Painting I*

Prerequisite: Art 110 with a minimum grade of C

Note: formerly Art 19ab

5144	3:10-4:00pm T LEC.....	J. Hardesty.....	ARTS 215
	4:00-6:05pm T XLAB.....	J. Hardesty.....	ARTS 215
	3:10-4:15pm Th LEC.....	J. Hardesty.....	ARTS 215
	4:15-6:20pm Th XLAB.....	J. Hardesty.....	ARTS 215
Section 5144 is combined with Section 5146.			

Art 220 - 3 Units*Watercolor Painting II*

Prerequisite: Art 219 with a minimum grade of C

Note: formerly Art 20abcd

5146	3:10-4:00pm T LEC.....	J. Hardesty.....	ARTS 215
	4:00-6:05pm T XLAB.....	J. Hardesty.....	ARTS 215
	3:10-4:15pm Th LEC.....	J. Hardesty.....	ARTS 215
	4:15-6:20pm Th XLAB.....	J. Hardesty.....	ARTS 215
Section 5146 is combined with Section 5144.			

Art 222 - 3 Units*Fundamentals of Painting I*

Prerequisite: Art 110 with a minimum grade of C

Note: formerly Art 22ab

5149	9:35-11:40am F LEC.....	T. Kidd.....	ARTS 239
	11:40-3:55pm F XLAB.....	T. Kidd.....	ARTS 239
Section 5149 is combined with Section 5155 and Section 5161.			
5152	9:35-10:25am M LEC.....	R. Bloomberg.....	ARTS 239
	10:25-12:30pm M XLAB.....	R. Bloomberg.....	ARTS 239
	9:35-10:40am W LEC.....	R. Bloomberg.....	ARTS 239
	10:40-12:45pm W XLAB.....	R. Bloomberg.....	ARTS 239
Section 5152 is combined with Section 5158 and section 5164.			

Art 223A - 3 Units*Fundamentals of Painting II*

Prerequisite: Art 222 with a minimum grade of C

Note: formerly Art 223

5155	9:35-11:40am F LEC.....	T. Kidd.....	Online
	11:40-3:55pm F XLAB.....	T. Kidd.....	Online
Section 5155 is combined with Section 5149 and Section 5161. Section 5155 is a fully online class with no scheduled meeting dates. Registered students must login to the Canvas site (www.elcamino.edu/academics/online-education/canvas-students) on the first day of the semester and follow any instructions or they may be dropped from the class.			
5158	9:35-10:25am M LEC.....	R. Bloomberg.....	ARTS 239
	10:25-12:30pm M XLAB.....	R. Bloomberg.....	ARTS 239
	9:35-10:40am W LEC.....	R. Bloomberg.....	ARTS 239
	10:40-12:45pm W XLAB.....	R. Bloomberg.....	ARTS 239
Section 5158 is combined with Section 5152 and Section 5164.			

Art 223B - 3 Units*Fundamentals of Painting III*

Prerequisite: Art 223A with a minimum grade of C

5161	9:35-11:40am F LEC.....	T. Kidd.....	Online
	11:40-3:55pm F XLAB.....	T. Kidd.....	Online
Section 5161 is combined with Section 5149 and Section 5155. Section 5161 is a fully online class with no scheduled meeting dates. Registered students must login to the Canvas site (www.elcamino.edu/academics/online-education/canvas-students) on the first day of the semester and follow any instructions or they may be dropped from the class.			
5164	9:35-10:25am M LEC.....	R. Bloomberg.....	ARTS 239
	10:25-12:30pm M XLAB.....	R. Bloomberg.....	ARTS 239
	9:35-10:40am W LEC.....	R. Bloomberg.....	ARTS 239
	10:40-12:45pm W XLAB.....	R. Bloomberg.....	ARTS 239
Section 5164 is combined with Section 5158 and Section 5152.			

Art 224 - 3 Units*Life Painting I*

Prerequisite: Art 217 and 222 with a minimum grade of C in prerequisite

Note: formerly Art 24ab

5166	9:35-10:25am T LEC.....	R. Bloomberg.....	ARTS 239
	10:25-12:30pm T XLAB.....	R. Bloomberg.....	ARTS 239
	9:35-10:40am Th LEC.....	R. Bloomberg.....	ARTS 239
	10:40-12:45pm Th XLAB.....	R. Bloomberg.....	ARTS 239
Section 5166 is combined with Section 5168 and Section 5170.			

Art 225A - 3 Units*Life Painting II*

Prerequisite: Art 224 with a minimum grade of C

Note: formerly Art 255

5168	9:35-10:25am T LEC.....	R. Bloomberg.....	ARTS 239
	10:25-12:30pm T XLAB.....	R. Bloomberg.....	ARTS 239
	9:35-10:40am Th LEC.....	R. Bloomberg.....	ARTS 239
	10:40-12:45pm Th XLAB.....	R. Bloomberg.....	ARTS 239
Section 5168 is combined with Section 5166 and Section 5170.			

Art 225B - 3 Units*Life Painting III*

Prerequisite: Art 225 with a minimum grade of C

5170	9:35-10:25am T LEC.....	R. Bloomberg.....	ARTS 239
	10:25-12:30pm T XLAB.....	R. Bloomberg.....	ARTS 239
	9:35-10:40am Th LEC.....	R. Bloomberg.....	ARTS 239
	10:40-12:45pm Th XLAB.....	R. Bloomberg.....	ARTS 239
Section 5170 is combined with Section 5166 and Section 5168.			

Art 230 - 3 Units*Two-Dimensional Design II*

Prerequisite: Art 130 with a minimum grade of C

Note: formerly Art 38abcd

5172	9:35-10:25am M LEC.....	E. Holman.....	ARTS 217
	10:25-12:30pm M XLAB.....	E. Holman.....	ARTS 217
	9:35-10:40am W LEC.....	E. Holman.....	ARTS 217
	10:40-12:45pm W XLAB.....	E. Holman.....	ARTS 217
Section 5172 is combined with Section 5032.			
5176	2:20-3:10pm M LEC.....	A. Redman.....	ARTS 217
	3:10-5:15pm M XLAB.....	A. Redman.....	ARTS 217
	2:20-3:25pm W LEC.....	A. Redman.....	ARTS 217
	3:25-5:30pm W XLAB.....	A. Redman.....	ARTS 217
Section 5176 is combined with Section 5036.			

Art 231 - 3 Units*Lettering and Typography II*

Prerequisite: Art 131 with a minimum grade of C

Note: formerly Art 42abcd

5180	8:00-8:50am M LEC.....	N. Bella.....	ARTS 218
	8:50-10:55am M XLAB.....	N. Bella.....	ARTS 218
	8:00-9:05am W LEC.....	N. Bella.....	ARTS 218
	9:05-11:10am W XLAB.....	N. Bella.....	ARTS 218
Section 5180 is combined with Section 5040.			

- 5186 Access through Canvas.....M. Speth.....Online
Section 5186 is combined with Section 5042. Section 5186 is a fully online class with no scheduled meeting dates. Registered students must login to the Canvas site (www.elcamino.edu/academics/online-education/canvas-students) on the first day of the semester and follow any instructions or they may be dropped from the class.

Art 232 - 3 Units*Advertising Design II*

Prerequisite: Art 132 with a minimum grade of C

Note: formerly Art 40abcd

- 5190 9:35-10:25am T LEC..... Staff ARTS 217
10:25-12:30pm T XLAB..... Staff ARTS 217
9:35-10:40am Th LEC..... Staff ARTS 217
10:40-12:45pm Th XLAB..... Staff ARTS 217
Section 5190 is combined with Section 5050.

Art 233 - 3 Units*Graphic Design II*

Prerequisite: Art 133 with a minimum grade of C

- 5195 9:35-11:40am F LEC..... E. Holman..... ARTS 218
11:40-3:55pm F XLAB..... E. Holman..... ARTS 218
Section 5195 is combined with Section 5055.

Art 253 - 3 Units*Illustration II*

Prerequisite: Art 153 with a minimum grade of C

Note: formerly Art 54abcd

- 5207 8:00-8:50am M LEC..... R. Ewing..... ARTS 215
8:50-10:55am M LAB..... R. Ewing..... ARTS 215
8:00-9:05am W LEC..... R. Ewing..... ARTS 215
9:05-11:10am W LAB..... R. Ewing..... ARTS 215
Section 5207 is combined with Section 5092.

Art 262 - 3 Units*Intermediate Ceramics*

Prerequisite: Art 161 with a minimum grade of C

Note: formerly Art 62abcd

- 5210 9:35-10:25am M LEC..... V. Palacios..... ARTS 126
10:35-12:40pm M XLAB..... V. Palacios..... ARTS 126
9:35-10:40am W LEC..... V. Palacios..... ARTS 126
10:40-12:45pm W XLAB..... V. Palacios..... ARTS 126
Section 5210 is combined with Section 5212.

Art 263 - 3 Units*Advanced Ceramics*

Prerequisite: Art 262 with a minimum grade of C

Note: formerly Art 63abcd

- 5212 9:35-10:25am M LEC..... V. Palacios..... ARTS 126
10:25-12:30pm M XLAB..... V. Palacios..... ARTS 126
9:35-10:40am W LEC..... V. Palacios..... ARTS 126
10:40-12:45pm W XLAB..... V. Palacios..... ARTS 126
Section 5212 is combined with Section 5210.

Art 274 - 3 Units*Jewelry Fabrication*

Prerequisite: Art 173 with a minimum grade of C

Note: formerly Art 74abcd

- 5216 9:35-11:40am F LEC..... M. Nickles..... ARTS 131
11:40-3:55pm F XLAB..... M. Nickles..... ARTS 131
Section 5216 is combined with Section 5116.
5218 9:35-10:25am M LEC..... T. Nguyen..... ARTS 131
10:25-12:30pm M XLAB..... T. Nguyen..... ARTS 131
9:35-10:40am W LEC..... T. Nguyen..... ARTS 131
10:40-12:45pm W XLAB..... T. Nguyen..... ARTS 131
Section 5218 is combined with Section 5118.
5220 2:25-3:15pm T LEC..... J. Thompson..... ARTS 131
3:15-5:20pm T XLAB..... J. Thompson..... ARTS 131
2:25-3:30pm Th LEC..... J. Thompson..... ARTS 131
3:30-5:35pm Th XLAB..... J. Thompson..... ARTS 131
Section 5220 is combined with Section 5120.

Art 99 - 1-3 Units*Independent Study*

Enrollment Limitation: Two courses in Art with a minimum grade of B in each and

acknowledgement by the instructor with whom the student will work

Note: Students register for class after the academic term begins with the

acknowledgement of the instructor and the Division Dean. Refer to the El Camino College Catalog for eligibility requirements. formerly Art 99abc

- 5229 2.00 Hours to be arranged..... Staff TBA
Section 5229 requires pre-approval prior to enrollment. To request an Application Packet or for more information, please email finearts@elcamino.edu or visit the Fine Arts Division Office in Musi-101. Deadline to submit your completed application is Friday, February 16, 2025 by 12:00 midnight. Late or incomplete applications will be denied.

Art History

(Division of Behavioral & Social Sciences 310-660-3735)

Art History 101 - 3 Units*Art and Visual Culture: A Global Perspective*

Recommended Preparation: eligibility for English 1A

Note: formerly Art 101

- 2066 8:00-9:25am MW LEC..... C. Robertson..... SOCS 209
2084 9:45-11:00am MW LEC..... C. Robertson..... SOCS 209
This section is designated for students who are part of the First Year Experience Program.
2068 Access through Canvas..... L. Alamillo Online
11:10-12:35pm Th LEC..... L. Alamillo BSSB 202
Section 2068 is a Distance Education Hybrid course that includes online instruction and weekly on-campus meetings. This section will meet on campus every Thursday from 11:10-12:35pm in Behavioral & Social Sciences 202. You must attend the first class meeting or you may be dropped from the course.
2070 Access through Canvas..... K. Beckstead Whitney Online
11:10-12:35pm W LEC..... K. Beckstead Whitney BSSB 201
Section 2070 is a Distance Education Hybrid course that includes online instruction and weekly on-campus meetings. This section will meet on campus every Wednesday from 11:10-12:35pm in Behavioral & Social Sciences 201. You must attend the first class meeting or you may be dropped from the course.
2072 Access through Canvas..... A. Ahmadpour Online
9:35-11:00am T LEC..... A. Ahmadpour BSSB 201
Section 2072 is a Distance Education Hybrid course that includes online instruction and weekly on-campus meetings. This section will meet on campus every Tuesday from 9:35-11:00am in Behavioral & Social Sciences 201. You must attend the first class meeting or you may be dropped from the course.
2074 Access through Canvas..... A. Ahmadpour Online
Section 2074 is a fully online class. Registered students must login to the Canvas course site on the first day of class and follow any instructions or they may be dropped from the course.
2076 Access through Canvas..... A. Ahmadpour Online
Section 2076 is a fully online class. Registered students must login to the Canvas course site on the first day of class and follow any instructions or they may be dropped from the course.
2078 Access through Canvas..... G. Potts Online
Section 2078 is a fully online class. Registered students must login to the Canvas course site on the first day of class and follow any instructions or they may be dropped from the course. Section 2078 meets for 8 weeks from: April 21 to June 16, 2025.
2080 Access through Canvas..... A. Bronte Online
Section 2080 is a fully online class. Registered students must login to the Canvas course site on the first day of class and follow any instructions or they may be dropped from the course.
2082 Access through Canvas..... E. Russell Online
Section 2082 is a fully online class. Registered students must login to the Canvas course site on the first day of class and follow any instructions or they may be dropped from the course.
2085 Access through Canvas..... M. Majstorovic Online
Section 2085 is a fully online class. Registered students must login to the Canvas course site on the first day of class and follow any instructions or they may be dropped from the course. Section 2085 meets for 8 weeks from: April 21 to June 16, 2025.

Art History 102A - 3 Units*History of Western Art-Prehistoric to Gothic*

Recommended Preparation: eligibility for English 1A

Note: formerly Art 102A

- 2086 Access through Canvas..... L. Alamillo Online
Section 2086 is a myPATH course with additional peer mentoring, counseling, and support services designed to increase student success. Section 2086 is a fully online class. Registered students must login to the Canvas course site on the first day of class and follow any instructions or they may be dropped from the course.

- 2088 Access through Canvas.....L. AlamilloOnline
Section 2088 is a myPATH course Section 2086 is a myPATH course with additional peer mentoring, counseling, and support services designed to increase student success. Section 2088 is open to all students. Section 2086 is a fully online class. Registered students must login to the Canvas course site on the first day of class and follow any instructions or they may be dropped from the course. Section 2086 is a fully online class. Registered students must login to the Canvas course site on the first day of class and follow any instructions or they may be dropped from the course.
- 2090 Access through Canvas.....L. AlamilloOnline
Section 2090 is a myPATH course with additional peer mentoring, counseling, and support services designed to increase student success. Section 2088 is open to all students. Section 2090 is a fully online class. Registered students must login to the Canvas course site on the first day of class and follow any instructions or they may be dropped from the course.

Art History 102AH - 3 Units

Honors History of Western Art: Prehistoric to Gothic

Recommended Preparation: eligibility for English 1A

Note: formerly Art 102AH

- 2092 Access through Canvas.....L. AlamilloOnline
11:10-12:35pm W LEC.....L. AlamilloBSSB 202
Section 2092 is designed for students in the Honors Transfer Program. Section 2092 is a Distance Education Hybrid course that includes online instruction and weekly on-campus meetings. This section will meet on campus every Wednesday from 11:10-12:35pm in Behavioral & Social Sciences 202. You must attend the first class meeting or you may be dropped from the course.

Art History 102B - 3 Units

History of Western Art - Proto-Renaissance to 19th Century

Recommended Preparation: English 1 or eligibility for English 1A or qualification by appropriate assessment

Note: formerly Art 102B

- 2094 Access through Canvas.....K. Beckstead WhitneyOnline
11:10-12:35pm T LEC.....K. Beckstead WhitneyBSSB 201
This section is designated for students who are part of the First Year Experience Program. Section 2094 is a Distance Education Hybrid course that includes online instruction and weekly on-campus meetings. This section will meet on campus every Tuesday from 11:10-12:35pm in Behavioral & Social Sciences 201. You must attend the first class meeting or you may be dropped from the course.
- 2096 Access through Canvas.....K. Beckstead WhitneyOnline
9:35-11:00am W LEC.....K. Beckstead WhitneyBSSB 201
Section 2096 is linked with Philosophy LECLEC, Section 2707. Section 2096 is a myPATH course with additional peer mentoring, counseling, and support services designed to increase student success. Section 2096 is open to all students. Mandatory enrollment in both sections required. Section 2096 is a Distance Education Hybrid course that includes online instruction and weekly on-campus meetings. This section will meet on campus every Wednesday from 9:35-11:00am in Behavioral & Social Sciences 201. You must attend the first class meeting or you may be dropped from the course.
- 2098 Access through Canvas.....K. Beckstead WhitneyOnline
Section 2098 is a fully online class. Registered students must login to the Canvas course site on the first day of class and follow any instructions or they may be dropped from the course.

Art History 102C - 3 Units

History of Western Art - 19th Century to Contemporary Times

Recommended Preparation: eligibility for English 1A

Note: formerly Art 102C

- 2101 11:10-12:35pm MW LEC.....C. Robertson.....SOCS 209
- 2100 Access through Canvas.....A. AhmadpourOnline
Section 2100 is a fully online class. Registered students must login to the Canvas course site on the first day of class and follow any instructions or they may be dropped from the course.

Art History 205B - 3 Units

History of Asian Art - China, Korea, and Japan

Recommended Preparation: eligibility for English 1A

Note: formerly Art 205B

- 2102 9:35-11:00am TTh LEC.....J. WolfgramSOCS 212
Art History 205B is only offered in the Spring semester.

Art History 207 - 3 Units

Art History of Mexico and Central and South America

Recommended Preparation: eligibility for English 1A

Note: formerly Art 207

- 2104 Access through Canvas.....A. AhmadpourOnline
9:35-11:00am Th LEC.....A. AhmadpourBSSB 201
Section 2104 is a Distance Education Hybrid course that includes online instruction and weekly on-campus meetings. This section will meet on campus every Thursday from 9:35-11:00am in Behavioral & Social Sciences 201. You must attend the first class meeting or you may be dropped from the course.

Art History 208 - 3 Units

History of American Art

Recommended Preparation: English 1 or eligibility for English 1A or qualification by appropriate assessment

Note: formerly Art 108

- 2106 Access through Canvas.....K. Beckstead WhitneyOnline
Section 2106 is a fully online class. Registered students must login to the Canvas course site on the first day of class and follow any instructions or they may be dropped from the course. Section 2106 meets for 8 weeks from: April 21 to June 16, 2025.

Art History 209 - 3 Units

History of African Art

Recommended Preparation: eligibility for English 1A

Note: formerly Art 209

- 2108 Access through Canvas.....W. MeyerOnline
Section 2108 is a fully online class. Registered students must login to the Canvas course site on the first day of class and follow any instructions or they may be dropped from the course.

Astronomy

(Division of Natural Sciences 310-660-3343)

Astronomy 12 - 1 Unit

Astronomy Laboratory

Prerequisite: Astronomy 20 or Astronomy 20H; or Astronomy 25 or Astronomy 25H with a minimum grade of C in prerequisite or concurrent enrollment

Note: Students should bring a flashlight to the first class meeting.

Evening Hours

- 1078 7:00-10:35pm M LAB.....S. Kadakia.....PLAN
Section 1078 meets for 14 weeks, class will not meet on Monday, March 31, 2025 and Monday, May 26, 2025.
- 1079 7:30-10:40pm T XLAB.....A. Rodriguez.....PLAN
- 1081 7:30-10:40pm Th XLAB.....A. Rodriguez.....PLAN

Astronomy 13 - 1 Unit

Astronomical Optics

Recommended Preparation: Astronomy 20 or Astronomy 20H with a minimum grade of C, Astronomy 25 or Astronomy 25H with a minimum grade of C, and Proficient in intermediate algebra skills

Note: Minimum cost for a completed telescope is \$250. formerly Astronomy 13abc

Evening Hours

- 1082 6:00-9:10pm W XLAB.....S. Kadakia.....PLAN

Astronomy 15 - 3 Units

Life in the Universe

Recommended Preparation: English 1A or qualification by appropriate assessment

- 1084 2:20-3:45pm TTh LEC.....A. Rodriguez.....LS 108

Astronomy 20 - 3 Units

The Solar System

Recommended Preparation: English 84

- 1056 11:10-12:35pm MW LEC.....A. Rodriguez.....PLAN
- 1058 12:45-2:10pm MW LEC.....A. Rodriguez.....PLAN
- 1061 11:10-12:35pm TTh LEC.....S. Kadakia.....PLAN
- 1059 Access through Canvas.....A. Vanden HeuvelOnline
Section 1059 is a fully online class with no scheduled meeting dates. Registered students must login to the Canvas site (www.elcamino.edu/academics/online-education/canvas-students) on the first day of the semester and follow the instructions or you may be dropped from the class.

- 1060 Access through Canvas..... A. Vanden Heuvel.....Online
Section 1060 is a fully online class with no scheduled meeting dates. Registered students must login to the Canvas site (www.elcamino.edu/academics/online-education/canvas-students) on the first day of the semester and follow the instructions or you may be dropped from the class.

Astronomy 20H - 3 Units

Honors The Solar System

Recommended Preparation: eligibility for English 1A

Note: Students may take either Astronomy 20 or Astronomy 20H. Duplicate credit will not be awarded for Astronomy 20 and Astronomy 20H.

- 1055 9:35-11:00am TTh LEC..... S. Kadakia..... PLAN
Section 1055 is designed for students in the Honors Transfer Program.

Astronomy 25 - 3 Units

Stars and Galaxies

Recommended Preparation: English 84

- 1066 2:25-3:50pm TTh LEC..... S. Stolovy..... PLAN
1062 Access through Canvas..... B. Duitsman.....Online
Section 1062 is a fully online class with no scheduled meeting dates. Registered students must login to the Canvas site (www.elcamino.edu/academics/online-education/canvas-students) on the first day of the semester and follow the instructions or you may be dropped from the class.
1064 Access through Canvas..... B. Duitsman.....Online
Section 1064 is a fully online class with no scheduled meeting dates. Registered students must login to the Canvas site (www.elcamino.edu/academics/online-education/canvas-students) on the first day of the semester and follow the instructions or you may be dropped from the class.
1068 Access through Canvas..... B. Duitsman.....Online
Section 1068 is a fully online class with no scheduled meeting dates. Registered students must login to the Canvas site (www.elcamino.edu/academics/online-education/canvas-students) on the first day of the semester and follow the instructions or you may be dropped from the class.
1069 Access through Canvas..... A. Vanden Heuvel.....Online

Automotive Collision Repair/ Painting

(Division of Industry & Technology 310-660-3600)

Automotive Collision Repair/Painting 1A - 8 Units

Introduction to Automotive Collision Repair

- 7201 7:00-11:05am MTWTh XLAB..... P. Fairchild..... CAT 150
11:15-12:40pm MW LEC..... P. Fairchild..... CAT 104
Labs of sections 7201 and 7213 are combined.

Automotive Collision Repair/Painting 2C - 8 Units

Automotive Refinishing Applications

Prerequisite: Automotive Collision Repair/Painting 1A or 2A or one semester of 4abcd or 5abcd with a minimum grade of C in prerequisite or equivalent

- 7213 7:00-11:05am MTWTh XLAB..... P. Fairchild..... CAT 150
11:15-12:40pm TTh LEC..... P. Fairchild..... CAT 104
Labs of sections 7213 and 7201 are combined.

Automotive Collision Repair/Painting 4C - 4 Units

Intermediate Automotive Collision Repair I

- 7227 2:15-6:05pm MW XLAB..... B. Kooiman..... CAT 150
6:15-7:20pm M LEC..... B. Kooiman..... CAT 150
6:15-7:05pm W LEC..... B. Kooiman..... CAT 150

Automotive Collision Repair/Painting 5A - 4 Units

Beginning Automotive Painting I

Evening Hours

- 7231 5:30-9:20pm TTh XLAB..... G. Magana..... CAT 150
9:30-10:35pm T LEC..... G. Magana..... CAT 150
9:30-10:20pm Th LEC..... G. Magana..... CAT 150

Automotive Collision Repair/Painting 5C - 4 Units

Intermediate Automotive Refinishing I

- 7235 6:00-9:35pm F XLAB..... S. Alcaraz Munoz..... CAT 150
9:00-11:05am S LEC..... S. Alcaraz Munoz..... CAT 102
11:35-3:25pm S XLAB..... S. Alcaraz Munoz..... CAT 150
Section 7235 meets on Fridays and Saturdays. The first class meeting is Saturday, February 10, 2025. Class will not meet on April 6 and April 12, 2025.

Automotive Collision Repair/Painting 20 - 3 Units

Automotive Collision Investigation

Evening Hours

- 7241 6:30-9:40pm TTh LEC..... R. Paguyo..... CAT 104
Section 7241 meets during the first 8 weeks of the semester starting February 13, 2025.

Automotive Collision Repair/Painting 22 - 3 Units

Automotive Repair Fraud

Recommended Preparation: Automotive Collision Repair/Painting 20

Evening Hours

- 7245 6:30-9:20pm TTh LEC..... R. Paguyo..... CAT 104
Section 7245 meets during the second 8 weeks of the semester starting April 16, 2025.

Biology

(Division of Natural Sciences 310-660-3343)

Biology 8 - 4 Units

Biology of Plants

Recommended Preparation: eligibility for English 1A or English 1AH

- 1100 3:25-4:50pm MW LEC..... B. MacDonald..... NATS 127
5:00-6:25pm MW XLAB..... B. MacDonald..... LS 109

Biology 10 - 4 Units

Fundamentals of Biology

Recommended Preparation: English 84

Evening Hours

- 1112 6:00-9:10pm T LEC..... L. Len..... NATS 127
6:00-9:10pm Th XLAB..... L. Len..... NATS 127
1113 6:30-9:40pm M LEC..... S. Lee..... NATS 127
6:30-9:40pm W XLAB..... S. Lee..... NATS 127
1103 Access through Canvas..... E. Kwok..... Online
9:20-12:30pm T XLAB..... E. Kwok..... NATS 129
Section 1103 is a Distance Education hybrid course that includes both online lecture and face-to-face lab class meetings on campus. Registered students must login to the Canvas site (www.elcamino.edu/academics/online-education/canvas-students) on the first day of the semester and follow the instructions or you may be dropped from the class. You must attend the first on campus class meeting on Tuesday, February 18, 2025 at 9:20 a.m. in NATS 129 or you may be dropped from the class.
1104 Access through Canvas..... S. McEachin..... Online
9:20-12:30pm T XLAB..... S. McEachin..... NATS 127
Section 1104 is a Distance Education hybrid course that includes both online lecture and face-to-face lab class meetings on campus. Registered students must login to the Canvas site (www.elcamino.edu/academics/online-education/canvas-students) on the first day of the semester and follow the instructions or you may be dropped from the class. You must attend the first on campus class meeting on Tuesday, February 18, 2025 at 9:20 a.m. in NATS 127 or you may be dropped from the class.
1106 Access through Canvas..... P. Parks..... Online
9:20-12:30pm W XLAB..... P. Parks..... NATS 127
Access through Canvas..... P. Parks.....
Section 1106 is a Distance Education hybrid course that includes both online lecture and face-to-face lab class meetings on campus. Registered students must login to the Canvas site (www.elcamino.edu/academics/online-education/canvas-students) on the first day of the semester and follow the instructions or you may be dropped from the class. You must attend the first on campus class meeting on Wednesday, February 19, 2025 at 9:20 a.m. in NATS 127 or you may be dropped from the class.
1108 Access through Canvas..... S. McEachin..... Online
9:20-12:30pm Th XLAB..... S. McEachin..... NATS 127
Section 1108 is a Distance Education hybrid course that includes both online lecture and face-to-face lab class meetings on campus. Registered students must login to the Canvas site (www.elcamino.edu/academics/online-education/canvas-students) on the first day of the semester and follow the instructions or you may be dropped from the class. You must attend the first on campus class meeting on Thursday, February 20, 2025 at 9:20 a.m. in NATS 127 or you may be dropped from the class.

- 1110 Access through Canvas..... D. McClellandOnline
2:20-5:30pm T XLAB D. McClelland NATS 127
Section 1110 is a Distance Education hybrid course that includes both online lecture and face-to-face lab class meetings on campus. Registered students must login to the Canvas site (www.elcamino.edu/academics/online-education/canvas-students) on the first day of the semester and follow the instructions or you may be dropped from the class. You must attend the first on campus class meeting on Tuesday, February 18, 2025 at 2:20 p.m. in NATS 127 or you may be dropped from the class.
- 1120 Access through Canvas..... J. PadillaOnline
Section 1120 is a fully online class with no scheduled meeting dates. Registered students must login to the Canvas site (www.elcamino.edu/academics/online-education/canvas-students) on the first day of the semester and follow the instructions or you may be dropped from the class.
- 1122 Access through Canvas..... K. VillatoroOnline
Section 1122 is a fully online class with no scheduled meeting dates. Registered students must login to the Canvas site (www.elcamino.edu/academics/online-education/canvas-students) on the first day of the semester and follow the instructions or you may be dropped from the class. Section 1122 meets for 8 weeks from: April 21 to June 16, 2025.
- 1123 Access through Canvas..... K. VillatoroOnline
Section 1123 is a fully online class with no scheduled meeting dates. Registered students must login to the Canvas site (www.elcamino.edu/academics/online-education/canvas-students) on the first day of the semester and follow the instructions or you may be dropped from the class. Section 1123 meets for 8 weeks from: April 21 to June 16, 2025.
- 1124 Access through Canvas..... J. PadillaOnline
Section 1124 is a fully online class with no scheduled meeting dates. Registered students must login to the Canvas site (www.elcamino.edu/academics/online-education/canvas-students) on the first day of the semester and follow the instructions or you may be dropped from the class.
- 1125 Access through Canvas..... S. AhadOnline
Section 1125 is a fully online class with no scheduled meeting dates. Registered students must login to the Canvas site (www.elcamino.edu/academics/online-education/canvas-students) on the first day of the semester and follow the instructions or you may be dropped from the class.
- 1126 Access through Canvas..... T. ReonistoOnline
Section 1126 is a fully online class with no scheduled meeting dates. Registered students must login to the Canvas site (www.elcamino.edu/academics/online-education/canvas-students) on the first day of the semester and follow the instructions or you may be dropped from the class.
- 1127 Access through Canvas..... S. PasalaOnline
Section 1127 is a fully online class with no scheduled meeting dates. Registered students must login to the Canvas site (www.elcamino.edu/academics/online-education/canvas-students) on the first day of the semester and follow the instructions or you may be dropped from the class. Section 1127 meets for 8 weeks from April 21 to June 16, 2025

Biology 10H - 4 Units

Honors Fundamentals of Biology

Recommended Preparation: eligibility for English 1A

Note: Students may take either Biology 10 or Biology 10H. Duplicate credit will not be awarded for Biology 10 and Biology 10H.

- 1128 Access through Canvas..... S. McEachinOnline
9:00-12:35pm M XLAB S. McEachin NATS 127
Section 1128 is a Distance Education hybrid course that includes both online lecture and face-to-face lab class meetings on campus. Registered students must login to the Canvas site (www.elcamino.edu/academics/online-education/canvas-students) on the first day of the semester and follow the instructions or you may be dropped from the class. You must attend the first on campus class meeting on Monday, February 24, 2025 at 9:00 a.m. in NATS 127 or you may be dropped from the class. Section 1128 is designed for students in the Honors Transfer Program and meets for 14 weeks, this section will not meet on March 31 and May 26, 2025.

Biology 15 - 3 Units

Environmental Aspects of Biology

Recommended Preparation: Eligibility for English 1A

- 1142 Access through Canvas..... B. MacDonaldOnline
Section 1142 is a fully online class with no scheduled meeting dates. Registered students must login to the Canvas site (www.elcamino.edu/academics/online-education/canvas-students) on the first day of the semester and follow the instructions or you may be dropped from the class.
- 1144 Access through Canvas..... J. PadillaOnline
Section 1144 is a fully online class with no scheduled meeting dates. Registered students must login to the Canvas site (www.elcamino.edu/academics/online-education/canvas-students) on the first day of the semester and follow the instructions or you may be dropped from the class.

Biology 16 - 4 Units

Field Entomology

Recommended Preparation: English 1 or eligibility for English 1A or qualification by appropriate assessment

Evening Hours

- 1147 Access through Canvas..... B. CareyOnline
6:30-9:40pm TTh XLAB B. Carey NATS 129

Biology 17 - 3 Units

Marine Biology

Recommended Preparation: English 1 or eligibility for English 1A or qualification by appropriate assessment

Note: Enrollment in Biology 18 is not required.

- 1148 9:35-11:00am MW LEC..... M. Amaya Munoz NATS 129

Biology 18 - 1 Unit

Marine Biology Laboratory

Prerequisite: Biology 17 with a minimum grade of C or concurrent enrollment

Recommended Preparation: English 1 or eligibility for English 1A or qualification by appropriate assessment

- 1150 8:00-9:25am MW XLAB M. Amaya Munoz NATS 129

Biology 77 - 4 Units

Biotechnology A: Basic Lab Skills

Recommended Preparation: Beginning algebra or higher or placement by appropriate assessment

- 1146 9:35-12:45pm T LEC..... E. Ayala NATS 205
9:35-12:45pm Th XLAB E. Ayala CHEM 153

Biology 110 - 5 Units

Cell and Molecular Biology

Prerequisite: Chemistry 4 or Chemistry 4H with a minimum grade of C or the equivalent

Recommended Preparation: Eligibility for English 1A

Note: Formerly Biology 102

Evening Hours

- 1154 5:00-6:25pm TTh LEC..... E. Ayala NATS 219
6:35-9:45pm TTh XLAB E. Ayala LS 105
- 1152 Access through Canvas..... D. McClellandOnline
2:20-5:30pm MW XLAB D. McClelland LS 105
Section 1152 is a Distance Education hybrid course that includes both online lecture and face-to-face lab class meetings on campus. Registered students must login to the Canvas site (www.elcamino.edu/academics/online-education/canvas-students) on the first day of the semester and follow the instructions or you may be dropped from the class. You must attend the first on campus class meeting on Wednesday, February 19, 2025 at 2:20 p.m. in LS 105 or you may be dropped from the class.
- 1156 Access through Canvas..... D. McClellandOnline
5:40-8:50pm MW XLAB D. McClelland LS 105
Section 1156 is a Distance Education hybrid course that includes both online lecture and face-to-face lab class meetings on campus. Registered students must login to the Canvas site (www.elcamino.edu/academics/online-education/canvas-students) on the first day of the semester and follow the instructions or you may be dropped from the class. You must attend the first on campus class meeting on Wednesday, February 19, 2025 at 5:40 p.m. in LS 105 or you may be dropped from the class.

Biology 110H - 5 Units

Honors Cell and Molecular Biology

Prerequisite: Chemistry 4 or Chemistry 4H with a minimum grade of C or equivalent

Recommended Preparation: Eligibility for English 1A

Note: Note: Students may take either Biology 110 or Biology 110H. Duplicate credit will not be awarded for Biology 110 and Biology 110H. Formerly Biology 102H

- 1158 9:35-12:45pm MW XLAB T. Palos LS 105
12:55-2:20pm MW LEC T. Palos LS 108
Section 1158 is designed for students in the Honors Transfer Program.

Biology 120 - 5 Units

Ecology, Evolution, Diversity, and Physiology

Prerequisite: Chemistry 4 or Chemistry 4H with a minimum grade of C or equivalent

Recommended Preparation: Biology 110 and eligibility for English 1A

Note: Formerly Biology 101

- 1160 2:20-3:45pm MW LEC..... B. Carey NATS 129
2:30-5:40pm TTh XLAB B. Carey LS 105

Biology 120H - 5 Units

Ecology, Evolution, Diversity, and Physiology

Prerequisite: Chemistry 4 or Chemistry 4H with a minimum grade of C in prerequisite or equivalent

Recommended Preparation: Biology 110 or Biology 110H and eligibility for English 1A

Note: Formerly Biology 101H

- 1162 8:00-9:25am TTh LEC..... K. Villatoro LS 105
9:35-12:45pm TTh XLAB K. Villatoro LS 105
Section 1162 is designed for students in the Honors Transfer Program.

Biology 130 - 3 Units*Fundamentals of Molecular Biology*

Prerequisite: Biology 110 or Biology 110H AND Biology 120 or Biology 120H with a minimum grade of C in each course AND Chemistry 7A with a minimum grade of C or concurrent enrollment

Note: Formerly Biology 103

1166 12:45-2:10pm MW LEC.....E. Ayala.....NATS 219

Business

(Division of Business 310-660-3770)

Business 101 - 3 Units*Introduction to Business*

Recommended Preparation: Eligibility for English 1A

Note: Formerly Business 25

- 3000 8:00-9:25am MW LEC.....X. Miranda.....MBA 102
- 4301 11:20-12:45pm TTh LEC.....R. Virgen Jr.....AIHS
Section 4301 is designed for Animo City of Champions high school located at 9330 S. 8th Ave. Inglewood, CA
- 3002 Access through Canvas.....M. Som de Cerff.....Online
11:10-12:35pm M LEC.....M. Som de Cerff.....MBA 310
Section 3002 is a hybrid course that includes both online instruction and weekly face-to-face lecture class meetings on campus. Registered students must login to the Canvas site (www.elcamino.edu/academics/online-education/canvas-students) on the first day of the semester and follow any instructions or you may be dropped from the course. You must also attend the first on campus class meeting on Monday, February 24, 2025 at 9:35 a.m. in MBA 310 or you may be dropped from the course.
- 3004 Access through Canvas.....M. Som de Cerff.....Online
9:35-11:00am T LEC.....M. Som de Cerff.....MBA 310
Section 3004 is a hybrid course that includes both online instruction and weekly face-to-face lecture class meetings on campus. Registered students must login to the Canvas site (www.elcamino.edu/academics/online-education/canvas-students) on the first day of the semester and follow any instructions or you may be dropped from the course. You must also attend the first on campus class meeting on Tuesday, February 18, 2025 at 9:35 a.m. in MBA 310 or you may be dropped from the course.
- 3005 Access through Canvas.....J. Mufich.....Online
11:10-12:35pm T LEC.....J. Mufich.....MBA 202
Section 3005 is a hybrid course that includes both online instruction and weekly face-to-face lecture class meetings on campus. Registered students must login to the Canvas site (www.elcamino.edu/academics/online-education/canvas-students) on the first day of the semester and follow any instructions or you may be dropped from the course. You must also attend the first on campus class meeting on Tuesday, February 18, 2025 at 11:10 a.m. in MBA 202 or you may be dropped from the course.
- 3006 Access through Canvas.....M. Som de Cerff.....Online
Section 3006 is a fully online class with no scheduled meeting dates. Registered students must login to the Canvas site (www.elcamino.edu/academics/online-education/canvas-students) on the first day of the semester and follow any instructions or you may be dropped from the course.
- 3007 Access through Canvas.....Y. Chau.....Online
11:10-12:35pm W LEC.....Y. Chau.....MBA 204
Section 3007 is a hybrid course that includes both online instruction and weekly face-to-face lecture class meetings on campus. Registered students must login to the Canvas site (www.elcamino.edu/academics/online-education/canvas-students) on the first day of the semester and follow any instructions or you may be dropped from the course. You must attend the on campus class meeting Wednesday, February 19, 2025 at 11:10 a.m. in MBA 204 or you may be dropped from the course.
- 3010 Access through Canvas.....Y. Chau.....Online
Section 3010 is a fully online class with no scheduled meeting dates. Registered students must login to the Canvas site (www.elcamino.edu/academics/online-education/canvas-students) on the first day of the semester and follow any instructions or you may be dropped from the course.
- 3011 Access through Canvas.....J. Mufich.....Online
Section 3011 is a fully online class with no scheduled meeting dates. Registered students must login to the Canvas site (www.elcamino.edu/academics/online-education/canvas-students) on the first day of the semester and follow any instructions or you may be dropped from the course.
- 3012 Access through Canvas.....Y. Chau.....Online
Section 3012 is a fully online class with no scheduled meeting dates. Registered students must login to the Canvas site (www.elcamino.edu/academics/online-education/canvas-students) on the first day of the semester and follow any instructions or you may be dropped from the course.
- 3014 Access through Canvas.....J. Escalante Troesh.....Online
Section 3014 is a fully online class with no scheduled meeting dates. Registered students must login to the Canvas site (www.elcamino.edu/academics/online-education/canvas-students) on the first day of the semester and follow any instructions or you may be dropped from the course.

- 3016 Access through Canvas.....M. Som de Cerff.....Online
Section 3016 is a fully online class with no scheduled meeting dates. Registered students must login to the Canvas course site (www.elcamino.edu/academics/online-education/canvas-students) on the first day of the semester and follow any instructions or they may be dropped from the course.
- 3017 Access through Canvas.....J. Escalante Troesh.....Online
9:35-11:00am Th LEC.....J. Escalante Troesh.....MBA 310
Section 3017 is a hybrid course that includes both online instruction and weekly face-to-face lecture class meetings on campus. Registered students must login to the Canvas site (www.elcamino.edu/academics/online-education/canvas-students) on the first day of the semester and follow any instructions or you may be dropped from the course. You must also attend the first on campus class meeting on Thursday, February 20, 2025 at 9:35 a.m. in MBA 310 or you may be dropped from the course.
- 4300 Access through Canvas.....X. Miranda.....Online
Section 4300 is a fully online course. class. Registered students must login to the Canvas course site (www.elcamino.edu/academics/online-education/canvas-students) on the first day of class and follow the instructions or you may be dropped from the class. Section 4300 is designed for Davinci High School students.

Evening Hours

- 3018 Access through Canvas.....J. Mufich.....Online
7:10-8:35pm M LEC.....J. Mufich.....MBA 202
Section 3018 is a hybrid course that includes both online instruction and weekly face-to-face lecture class meetings on campus. Registered students must login to the Canvas site (www.elcamino.edu/academics/online-education/canvas-students) on the first day of the semester and follow any instructions or you may be dropped from the course. You must also attend the first on campus class meeting on Monday, February 24, 2025 at 6:30 p.m. in MBA 202 or you may be dropped from the course.

Business 107 - 3 Units*Effective English for Business*

Recommended Preparation: Eligibility for English 1A

Note: Formerly Business 27

- 3025 Access through Canvas.....L. Alford.....Online
Section 3025 is a fully online class with no scheduled meeting dates. Registered students must login to the Canvas site (www.elcamino.edu/academics/online-education/canvas-students) on the first day of the semester and follow any instructions or you may be dropped from the course.

Business 108 - 3 Units*Written Business Communications*

Prerequisite: English 1A or English 1AH with a minimum grade of C

Note: Formerly Business 28

- 3026 Access through Canvas.....D. Pahl.....Online
11:10-12:35pm T LEC.....D. Pahl.....MBA 304
Section 3026 is a hybrid course that includes both online instruction and weekly face-to-face lecture class meetings on campus. Registered students must login to the Canvas site (www.elcamino.edu/academics/online-education/canvas-students) on the first day of the semester and follow any instructions or they may be dropped from the course. You must also attend the first on campus class meeting on Tuesday, February 18, 2025 at 11:10 a.m. in MBA 304 or you may be dropped from the course.
- 3027 Access through Canvas.....D. Pahl.....Online
Section 3027 is a fully online class with no scheduled meeting dates. Registered students must login to the Canvas site (www.elcamino.edu/academics/online-education/canvas-students) on the first day of the semester and follow any instructions or you may be dropped from the course.
- 3028 Access through Canvas.....M. Som de Cerff.....Online
Section 3028 is a fully online class with no scheduled meeting dates. Registered students must login to the Canvas site (www.elcamino.edu/academics/online-education/canvas-students) on the first day of the semester and follow any instructions or you may be dropped from the course.
- 3029 Access through Canvas.....D. Pahl.....Online
Section 3029 is a fully online class with no scheduled meeting dates. Registered students must login to the Canvas course site (www.elcamino.edu/academics/online-education/canvas-students) on the first day of the semester and follow any instructions or they may be dropped from the course.

Business 109 - 3 Units*Oral Business Communications*

Recommended Preparation: Eligibility for English 1A

Note: Formerly Business 29

- 4305 Access through Canvas.....L. Alford.....Online
Section 4305 is a fully online class with no scheduled meeting dates. Registered students must login to the Canvas site (www.elcamino.edu/academics/online-education/canvas-students) on the first day of the semester and follow any instructions or you may be dropped from the course. Section 4305 meets for 8 weeks from April 21 to June 16, 2025.

Evening Hours

- 3032 Access through Canvas.....D. PahlOnline
7:10-8:35pm W LECD. Pahl MBA 304
Section 3032 is a hybrid course that includes both online instruction and weekly face-to-face lecture class meetings on campus. Registered students must login to the Canvas site (www.elcamino.edu/academics/online-education/canvas-students) on the first day of the semester and follow any instructions or you may be dropped from the course. You must also attend the first on campus class meeting on Wednesday, February 19, 2025 at 7:10 p.m. in MBA 304 or you may be dropped from the course.

Business 110 - 3 Units*Marketing*

Recommended Preparation: Eligibility for English 1A
Note: Formerly Business 14

- 3033 Access through Canvas..... J. Escalante TroeshOnline
9:35-11:00am T LEC..... J. Escalante Troesh MBA 204
Section 3033 is a hybrid course that includes both online and weekly face-to-face lecture class meetings on campus. Registered students must login to the Canvas site (www.elcamino.edu/academics/online-education/canvas-students) on the first day of the semester and follow any instructions or you may be dropped from the course. You must also attend the first on campus class meeting on Tuesday, February 18, 2025 at 9:35 a.m. in MBA 204 or you may be dropped from the course.

Evening Hours

- 3034 Access through Canvas..... X. MirandaOnline
7:10-8:35pm M LEC X. Miranda MBA 102
Section 3034 is a hybrid course that includes both online and weekly face-to-face lecture class meetings on campus. Registered students must login to the Canvas site (www.elcamino.edu/academics/online-education/canvas-students) on the first day of the semester and follow any instructions or you may be dropped from the course. You must also attend the first on campus class meeting on Monday, February 24, 2025 at 6:30 p.m. in MBA 102 or you may be dropped from the course.

Business 112 - 3 Units*Advertising*

Recommended Preparation: Eligibility for English 1A
Note: Formerly Business 12

Evening Hours

- 3036 Access through Canvas..... J. Escalante TroeshOnline
7:10-8:35pm W LEC J. Escalante Troesh MBA 110
Section 3036 is a hybrid course that includes both online instruction and weekly face-to-face lecture class meetings on campus. Registered students must login to the Canvas site (www.elcamino.edu/academics/online-education/canvas-students) on the first day of the semester and follow any instructions or you may be dropped from the course. You must also attend the first on campus class meeting on Wednesday, February 19, 2025 at 6:30 p.m. in MBA 110 or you may be dropped from the course.

Business 115 - 3 Units*Business Mathematics*

Prerequisite: Mathematics 40 or qualification by appropriate assessment
Recommended Preparation: English 1 or eligibility for English 1A or qualification by appropriate assessment
Note: Formerly Business 15

- 3038 Access through Canvas..... K. GreenOnline
Section 3038 is a fully online class with no scheduled meeting dates. Registered students must login to the Canvas site (www.elcamino.edu/academics/online-education/canvas-students) on the first day of the semester and follow any instructions or you may be dropped from the course.

Business 117 - 3 Units*Personal Finance*

Prerequisite: Mathematics 40 or qualification by appropriate assessment
Recommended Preparation: English 1 or eligibility for English 1A or qualification by appropriate assessment
Note: Formerly Business 17

- 3039 8:00-9:25am TTh LEC..... J. Escalante Troesh MBA 110
3040 11:10-12:35pm MW LEC..... M. Forrester MBA 102
3046 Access through Canvas..... E. SenkoOnline
Section 3046 is a fully online class with no scheduled meeting dates. Registered students must login to the Canvas course site (www.elcamino.edu/academics/online-education/canvas-students) on the first day of the semester and follow any instructions or they may be dropped from the course.

Evening Hours

- 3047 Access through Canvas..... E. SenkoOnline
5:35-7:00pm W LEC..... E. Senko MBA 104
Section 3047 is a hybrid course that includes both online instruction and weekly face-to-face lecture class meetings on campus. Registered students must login to the Canvas site (www.elcamino.edu/academics/online-education/canvas-students) on the first day of the semester and follow any instructions or you may be dropped from the course. You must also attend the first on campus class meeting on Wednesday, February 19, 2025 at 5:35 p.m. in MBA 104 or you may be dropped from the course.

Business 118 - 3 Units*Investing in Financial Markets*

Recommended Preparation: Business 117 and proficient in elementary algebra skills

Evening Hours

- 3050 Access through Canvas..... E. SenkoOnline
5:35-7:00pm Th LEC..... E. Senko MBA 310
Section 3050 is a hybrid course that includes both online instruction and weekly face-to-face lecture class meetings on campus. Registered students must login to the Canvas site (www.elcamino.edu/academics/online-education/canvas-students) on the first day of the semester and follow any instructions or you may be dropped from the course. You must also attend the first on campus class meeting on Thursday, February 20, 2025 at 5:35 p.m. in MBA 310 or you may be dropped from the course.

Business 119 - 3 Units*Principles of Retailing Management*

Recommended Preparation: Eligibility for English 1A
Note: Formerly Business 19

- 3051 Access through Canvas..... K. GreenOnline
Section 3051 is a fully online class with no scheduled meeting dates. Registered students must login to the Canvas site (www.elcamino.edu/academics/online-education/canvas-students) on the first day of the semester and follow any instructions or you may be dropped from the course.

Business 120 - 3 Units*Business Management*

Recommended Preparation: Eligibility for English 1A
Note: Formerly Business 20

- 3056 Access through Canvas..... J. MufichOnline
Section 3056 is a fully online class with no scheduled meeting dates. Registered students must login to the Canvas site (www.elcamino.edu/academics/online-education/canvas-students) on the first day of the semester and follow any instructions or you may be dropped from the course.
3057 Access through Canvas..... J. MufichOnline
9:35-11:00am T LEC..... J. Mufich MBA 202
Section 3057 is a hybrid course that includes both online instruction and weekly face-to-face lecture class meetings on campus. Registered students must login to the Canvas site (www.elcamino.edu/academics/online-education/canvas-students) on the first day of the semester and follow any instructions or you may be dropped from the course. You must also attend the first on campus class meeting on Tuesday, February 18, 2025 at 11:10 a.m. in MBA 202 or you may be dropped from the course.

Business 121 - 3 Units*Human Resources Management*

Recommended Preparation: Eligibility for English 1A
Note: Formerly Business 21

- 3060 Access through Canvas..... Y. ChauOnline
11:10-12:35pm Th LEC..... Y. Chau MBA 204
Section 3060 is a hybrid course that includes both online instruction and weekly face-to-face lecture class meetings on campus. Registered students must login to the Canvas site (www.elcamino.edu/academics/online-education/canvas-students) on the first day of the semester and follow any instructions or you may be dropped from the course. You must also attend the first on campus class meeting on Thursday, February 20, 2025 at 11:10 a.m. in MBA 204 or you may be dropped from the course.
3061 Access through Canvas..... Y. ChauOnline
Section 3061 is a fully online class with no scheduled meeting dates. Registered students must login to the Canvas site (www.elcamino.edu/academics/online-education/canvas-students) on the first day of the semester and follow any instructions or you may be dropped from the course.

Business 122 - 3 Units*Human Relations in Organizations*

Recommended Preparation: Eligibility for English 1A
Note: Formerly Business 22

- 3062 11:10-12:35pm TTh LEC..... J. Escalante Troesh MBA 110

Evening Hours

- 3063 Access through Canvas.....J. Mufich.....Online
7:10-8:35pm W LEC.....J. Mufich..... MBA 202
Section 3063 is a hybrid course that includes both online instruction and weekly face-to-face lecture class meetings on campus. Registered students must login to the Canvas site (www.elcamino.edu/academics/online-education/canvas-students) on the first day of the semester and follow any instructions or you may be dropped from the course. You must also attend the first on campus class meeting on Wednesday, February 19, 2025 at 7:10 p.m. in MBA 202 or you may be dropped from the course.

Business 124 - 3 Units*Entrepreneurship Start-up Planning and Funding*

Recommended Preparation: Eligibility for English 1A

Note: Formerly Business 24

- 3064 Access through Canvas.....M. Som de Cerff.....Online
Section 3064 is a fully online class with no scheduled meeting dates. Registered students must login to the Canvas site (www.elcamino.edu/academics/online-education/canvas-students) on the first day of the semester and follow any instructions or you may be dropped from the course.
- 3065 Access through Canvas.....M. Som de Cerff.....Online
9:35-11:00am W LEC.....M. Som de Cerff..... MBA 204
Section 3065 is a hybrid course that includes both online instruction and weekly face-to-face lecture class meetings on campus. Registered students must login to the Canvas site (www.elcamino.edu/academics/online-education/canvas-students) on the first day of the semester and follow any instructions or you may be dropped from the course. You must also attend the first on campus class meeting on Wednesday, February 19, 2025 at 9:35 a.m. in MBA 204 or you may be dropped from the course.

Business 125 - 3 Units*Entrepreneurship Start-up Operations and Management*

Recommended Preparation: Eligibility for English 1A

Note: Formerly Business 36

Evening Hours

- 3066 Access through Canvas.....Y. Chau.....Online
5:35-7:00pm T LEC.....Y. Chau..... MBA 204
Section 3066 is a hybrid course that includes both online and weekly face-to-face lecture class meetings on campus. Registered students must login to the Canvas course site (www.elcamino.edu/academics/online-education/canvas-students) on the first day of class and follow any instructions or they may be dropped from the class. You must attend the first on campus class meeting on Tuesday, February 18, 2025 at 5:35 p.m. in MBA 204 or you may be dropped from the course.

Business 126 - 3 Units*Accounting for Small Business*

Recommended Preparation: Eligibility for English 1A

Note: This course is not open to students who have credit for or are currently enrolled in BUS 150. This course is not recommended for the student who has completed two years of high school bookkeeping with a grade of C or better. Formerly Business 11

- 3071 9:35-12:45pm Th LEC.....D. Pahl..... MBA 102
- 3070 Access through Canvas.....D. Pahl.....Online
Section 3070 is a fully online class with no scheduled meeting dates. Registered students must login to the Canvas site (www.elcamino.edu/academics/online-education/canvas-students) on the first day of the semester and follow any instructions or you may be dropped from the course.

Business 145 - 1 Unit*Keyboarding I*

Note: Formerly Business 60A

- 4302 Access through Canvas.....D. Pahl.....Online
Section 4302 is a fully online class with no scheduled meeting dates. Registered students must login to the Canvas course site (www.elcamino.edu/academics/online-education/canvas-students) on the first day of class and follow any instructions or they may be dropped from the class. Section 4302 meets for 8 weeks from February 18 to April 11, 2025.

Business 146 - 1 Unit*Keyboarding II*

Prerequisite: Business 145 with a minimum grade of C or equivalent skill experience

Note: Formerly Business 60B

- 4303 Access through Canvas.....D. Pahl.....Online
Section 4303 is a fully online class with no scheduled meeting dates. Registered students must login to the Canvas course site (www.elcamino.edu/academics/online-education/canvas-students) on the first day of class and follow any instructions or they may be dropped from the class. Section 4303 meets for 8 weeks from April 21 to June 16, 2025.

Business 150 - 4 Units*Financial Accounting*

Recommended Preparation: Eligibility for English 1A

Note: Formerly Business 1A

- 3100 2:25-4:55pm T LEC.....A. Margiotta..... MBA 202
2:25-3:55pm Th LEC.....A. Margiotta..... MBA 202
4:05-4:55pm Th LAB.....A. Margiotta..... MBA 202
Section 3100 is designed for students in the Honors Transfer Program.
- 3103 9:40-12:20pm M LEC.....A. Milosevic Nguyen..... MBA 107
9:40-11:20am W LEC.....A. Milosevic Nguyen..... MBA 107
11:30-12:20pm W LAB.....A. Milosevic Nguyen..... MBA 107
- 3104 9:40-12:20pm T LEC.....J. Kim..... MBA 308
9:40-11:20am Th LEC.....J. Kim..... MBA 308
11:30-12:20pm Th LAB.....J. Kim..... MBA 308
- 3106 12:30-3:00pm M LEC.....B. Giles..... MBA 104
12:30-2:00pm W LEC.....B. Giles..... MBA 104
2:10-3:00pm W LAB.....B. Giles..... MBA 104

Evening Hours

- 3111 6:30-9:00pm M LEC.....B. Giles..... MBA 203
6:30-8:00pm W LEC.....B. Giles..... MBA 203
8:10-9:00pm W LAB.....B. Giles..... MBA 203
- 3112 Access through Canvas.....A. Milosevic Nguyen.....Online
9:40-12:20pm T LEC.....A. Milosevic Nguyen..... MBA 107
Section 3112 is a hybrid course that includes both online instruction and weekly face-to-face lecture class meetings on campus. Registered students must login to the Canvas site (www.elcamino.edu/academics/online-education/canvas-students) on the first day of the semester and follow any instructions or you may be dropped from the course. You must also attend the first on campus class meeting on Tuesday, February 18, 2025 at 9:40 a.m. in MBA 107 or you may be dropped from the course.
- 3115 Access through Canvas.....A. Margiotta.....Online
Section 3115 is a fully online class with no scheduled meeting dates. Registered students must login to the Canvas course site (www.elcamino.edu/academics/online-education/canvas-students) on the first day of the semester and follow any instructions or they may be dropped from the course.
- 3116 Access through Canvas.....K. Hull.....Online
3:10-5:40pm W LEC.....K. Hull..... MBA 110
Section 3116 is a hybrid course that includes both online instruction and weekly face-to-face lecture class meetings on campus. Registered students must login to the Canvas site (www.elcamino.edu/academics/online-education/canvas-students) on the first day of the semester and follow any instructions or you may be dropped from the course. You must also attend the first on campus class meeting on Wednesday, February 19, 2025 at 3:10 p.m. in MBA 110 or you may be dropped from the course.
- 3117 Access through Canvas.....A. Milosevic Nguyen.....Online
Section 3117 is a fully online class with no scheduled meeting dates. Registered students must login to the Canvas site (www.elcamino.edu/academics/online-education/canvas-students) on the first day of the semester and follow any instructions or you may be dropped from the course.
- 3118 Access through Canvas.....J. Kim.....Online
Section 3118 is a fully online class with no scheduled meeting dates. Registered students must login to the Canvas site (www.elcamino.edu/academics/online-education/canvas-students) on the first day of the semester and follow any instructions or you may be dropped from the course.
- 3119 Access through Canvas.....K. Hull.....Online
3:10-5:40pm M LEC.....K. Hull..... MBA 110
Section 3119 is a hybrid course that includes both online instruction and weekly face-to-face lecture class meetings on campus. Registered students must login to the Canvas site (www.elcamino.edu/academics/online-education/canvas-students) on the first day of the semester and follow any instructions or you may be dropped from the course. You must also attend the first on campus class meeting on Monday, February 24, 2025 at 3:10 p.m. in MBA 110 or you may be dropped from the course.
- 4306 Access through Canvas.....K. Hull.....Online
Section 4306 is a fully online class with no scheduled meeting dates. Registered students must login to the Canvas site (www.elcamino.edu/academics/online-education/canvas-students) on the first day of the semester and follow any instructions or you may be dropped from the course. Section 4306 meets for 8 weeks from February 18 to April 11, 2025.
- 3120 Access through Canvas.....Staff.....Online
6:00-8:30pm Th LEC.....Staff..... MBA 202
Section 3120 is a hybrid course that includes both online and weekly face-to-face lecture class meetings on campus. Registered students must login to the Canvas site (www.elcamino.edu/academics/online-education/canvas-students) on the first day of the semester and follow any instructions or you may be dropped from the course. You must also attend the first on campus class meeting on Thursday, February 16, 2023 at 6:00 p.m. in MBA 202 or you may be dropped from the course.

Business 151 - 4 Units*Managerial Accounting*

Prerequisite: Business 150 with a minimum grade of C

Note: Formerly Business 1B

- 3121 3:10-5:40pm M LEC..... A. Margiotta..... MBA 202
 3:10-4:40pm W LEC..... A. Margiotta..... MBA 202
 4:50-5:40pm W LAB..... A. Margiotta..... MBA 202
 Section 3121 is designed for students in the Honors Transfer Program.
- 3122 9:40-12:20pm T LEC..... B. Giles..... MBA 104
 9:40-11:20am Th LEC..... B. Giles..... MBA 104
 11:30-12:20pm Th LAB..... B. Giles..... MBA 104
- 3124 Access through Canvas..... S. Porter..... Online
 12:30-3:00pm W LEC..... S. Porter..... MBA 203
 Section 3124 is a hybrid course that includes both online instruction and weekly face-to-face lecture class meetings on campus. Registered students must login to the Canvas site (www.elcamino.edu/academics/online-education/canvas-students) on the first day of the semester and follow any instructions or you may be dropped from the course. You must also attend the first on campus class meeting on Wednesday, February 19, 2025 at 12:30pm in MBA 203 or you may be dropped from the course.
- 3125 Access through Canvas..... J. Kim..... Online
 9:40-12:20pm W LEC..... J. Kim..... MBA 203
 Section 3125 is a hybrid course that includes both online instruction and weekly face-to-face lecture class meetings on campus. Registered students must login to the Canvas site (www.elcamino.edu/academics/online-education/canvas-students) on the first day of the semester and follow any instructions or you may be dropped from the course. You must also attend the first on campus class meeting on Wednesday, February 19, 2025 at 9:40 a.m. in MBA 203 or you may be dropped from the course.
- 3127 Access through Canvas..... A. Margiotta..... Online
 Section 3127 is a fully online class with no scheduled meeting dates. Registered students must login to the Canvas site (www.elcamino.edu/academics/online-education/canvas-students) on the first day of the semester and follow any instructions or you may be dropped from the course.
- 3128 Access through Canvas..... B. Giles..... Online
 Section 3128 is a fully online class with no scheduled meeting dates. Registered students must login to the Canvas course site (www.elcamino.edu/academics/online-education/canvas-students) on the first day of the semester and follow any instructions or they may be dropped from the course. Section 3128 is a myPATH course that applies equity-minded and culturally responsive instruction and embeds support services and PASS Mentors. Section 3128 is open to all students.
- 3129 Access through Canvas..... S. Porter..... Online
 Section 3129 is a fully online class with no scheduled meeting dates. Registered students must login to the Canvas site (www.elcamino.edu/academics/online-education/canvas-students) on the first day of the semester and follow any instructions or you may be dropped from the course.
- 3130 Access through Canvas..... K. Hull..... Online
 2:25-4:55pm T LEC..... K. Hull..... MBA 110
 Section 3130 is a hybrid course that includes both online instruction and weekly face-to-face lecture class meetings on campus. Registered students must login to the Canvas site (www.elcamino.edu/academics/online-education/canvas-students) on the first day of the semester and follow any instructions or you may be dropped from the course. You must also attend the first on campus class meeting on Wednesday, February 18, 2025 at 2:25pm. in MBA 110 or you may be dropped from the course.
- 4307 Access through Canvas..... K. Hull..... Online
 Section 4307 is a fully online class with no scheduled meeting dates. Registered students must login to the Canvas site (www.elcamino.edu/academics/online-education/canvas-students) on the first day of the semester and follow any instructions or you may be dropped from the course. Section 4307 meets for 8 weeks from April 21 to June 16, 2025.

Business 153 - 3 Units*Intermediate Accounting II*

Prerequisite: Business 152 with a minimum grade of C

Note: Formerly Business 2B

Evening Hours

- 3135 5:35-8:45pm T LEC..... S. Porter..... MBA 306

Business 157 - 3 Units*Cost Accounting*

Prerequisite: Business 151 with a minimum grade of C or equivalent experience

Note: Formerly Business 4

Evening Hours

- 3137 5:35-8:55pm Th LEC..... S. Porter..... MBA 306

Business 159 - 3 Units*Financial Auditing*

Prerequisite: Business 151 with a minimum grade of C

- 3139 Access through Canvas..... K. Hull..... Online
 Section 3139 is a fully online class with no scheduled meeting dates. Registered students must login to the Canvas site (www.elcamino.edu/academics/online-education/canvas-students) on the first day of the semester and follow any instructions or you may be dropped from the course. Section 3139 meets for 8 weeks from April 21 through June 16, 2025.

Business 160 - 4 Units*Income Tax Accounting*

Prerequisite: Business 150 with a minimum grade of C or equivalent experience

Note: Formerly Business 5A

- 3140 Access through Canvas..... B. Giles..... Online
 Section 3140 is a fully online class with no scheduled meeting dates. Registered students must login to the Canvas site (www.elcamino.edu/academics/online-education/canvas-students) on the first day of the semester and follow any instructions or you may be dropped from the course.

Business 161 - 3 Units*Business Taxation*

Prerequisite: Business 150 with a minimum grade of C or equivalent experience

- 3142 Access through Canvas..... B. Giles..... Online
 Section 3142 is a fully online class with no scheduled meeting dates. Registered students must login to the Canvas course site (www.elcamino.edu/academics/online-education/canvas-students) on the first day of the semester and follow any instructions or they may be dropped from the course.

Business 165A - 2 Units*QuickBooks*

Note: Formerly Business 3

- 3143 Access through Canvas..... S. Porter..... Online
 Section 3143 is a fully online class with no scheduled meeting dates. Registered students must login to the Canvas site (www.elcamino.edu/academics/online-education/canvas-students) on the first day of the semester and follow any instructions or you may be dropped from the course.

Business 169 - 3 Units*Accounting Ethics*

Prerequisite: Business 150 with a minimum grade of C

- 4309 Access through Canvas..... J. Kim..... Online
 Section 4309 is a fully online class with no scheduled meeting dates. Registered students must login to the Canvas site (www.elcamino.edu/academics/online-education/canvas-students) on the first day of the semester and follow any instructions or you may be dropped from the class. Section 4310 meets for 8 weeks from April 21 to June 16, 2025.

Business 95 - 2-4 Units*Cooperative Work Experience Education*

Enrollment Limitation: Employment or volunteer work in a position related to the student's major or career goal by the second week of the semester. Completion of or current enrollment in one course from the major.

Note: To register, students must fill out a CWEE application and contact the CWEE instructor by the second week of the semester. Applications/Instructors are available in the Business Division Office. The following scale reflects the equivalent units for hours worked:

2 Units = 10 hours worked per week

3 Units = 15 hours worked per week

4 Units = 20 hours worked per week

Students must be enrolled in a minimum of 7 units (including CWEE); contact the Business Division Office at (310)660-3770 for more information.

- 3001 3.00 Hours to be arranged..... M. Som de Cerff..... MBA 102
 Please read course description for enrollment details
- 3003 4.00 Hours to be arranged..... M. Som de Cerff..... MBA 102
 Please read course description for enrollment details.

CHEMISTRY COURSES

These courses are generally used for allied health majors or to complete general education requirements.*

Chemistry 20 - 5 Units

Fundamentals of Chemistry

Prerequisite: Math 40 or Math 43 or qualification by the ECC Math Placement Test

Chemistry 21A - 4 Units

Survey of General and Organic Chemistry

Prerequisite: Eligibility for Math 80

Chemistry 21B - 4 Units

Survey of Organic and Biochemistry

Prerequisite: Chemistry 21A with a minimum grade of C

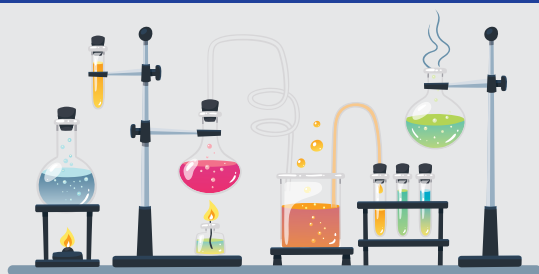

These courses are generally used for life science, physical science, and engineering majors.*

Chemistry 4 - 5 Units

Beginning Chemistry

Prerequisites: Math 80 or equivalent or qualification by the ECC Math Placement Test

Chemistry 1A - 5 Units

General Chemistry I

Prerequisites: Eligibility for Math 170 or qualification by the ECC Math Placement Test, Chemistry 4 or 1 year of high school Chemistry and qualification by the ECC Chemistry Placement Test

Chemistry 1B - 5 Units

General Chemistry II

Prerequisite: Chemistry 1A

Chemistry 7A - 5 Units

Organic Chemistry I

Prerequisite: Chemistry 1B

Chemistry 7B - 5 Units

Organic Chemistry II

Prerequisite: Chemistry 7A

*For specific requirements, please consult with an ECC Counselor or www.assist.org

Chemistry

(Division of Natural Sciences 310-660-3343)

Chemistry 20 - 5 Units

Fundamentals of Chemistry

Prerequisite: Beginning algebra or higher or placement by appropriate assessment

Recommended Preparation: Eligibility for English 1A

Note: Credit will not be given to a student who has completed Chemistry 1A.

1200	8:00-9:25am TTh LEC	V. Sachdev	CHEM 133
	8:00-8:50am W LEC	V. Sachdev	CHEM 166
	9:00-12:10pm W XLAB	V. Sachdev	CHEM 166

Evening Hours

1203	6:45-9:55pm M XLAB	S. Brown	CHEM 166
	6:00-10:15pm W LEC	S. Brown	CHEM 133
1201	Access through Canvas	A. Tontcheva	Online
	9:00-12:10pm T XLAB	A. Tontcheva	CHEM 166
Section 1201 is a Distance Education hybrid course that includes online lecture, online lab, and face-to-face lab class meetings on campus. Registered students must login to the Canvas site (www.elcamino.edu/academics/online-education/canvas-students) on the first day of the semester and follow the instructions or you may be dropped from the class. You must attend the first on campus class meeting on Tuesday, February 18, 2025 at 9:00 a.m. in CHEM 166 or you may be dropped from the class.			
1202	Access through Canvas	M. Jimenez	Online
	9:30-12:40pm S XLAB	M. Jimenez	CHEM 166
Section 1202 is a Distance Education hybrid course that includes online lecture, online lab, and face-to-face lab class meetings on campus. Registered students must login to the Canvas site (www.elcamino.edu/academics/online-education/canvas-students) on the first day of the semester and follow the instructions or you may be dropped from the class. You must attend the first on campus class meeting on Saturday, February 22, 2025 at 9:30 a.m. in CHEM 166 or you may be dropped from the class.			

1204	Access through Canvas	M. Vargas	Online
	2:30-5:40pm T XLAB	M. Vargas	CHEM 166
Section 1204 is a Distance Education hybrid course that includes both online lecture and face-to-face lab class meetings on campus. Registered students must login to the Canvas site (www.elcamino.edu/academics/online-education/canvas-students) on the first day of the semester and follow the instructions or you may be dropped from the class. You must attend the first on campus class meeting on Tuesday, February 18, 2025 at 2:30 p.m. in CHEM 166 or you may be dropped from the class.			
1205	Access through Canvas	A. Tontcheva	Online
	11:15-2:50pm M XLAB	A. Tontcheva	CHEM 166
Section 1205 is a Distance Education hybrid course that includes both online lecture and face-to-face lab class meetings on campus. Registered students must login to the Canvas site (www.elcamino.edu/academics/online-education/canvas-students) on the first day of the semester and follow the instructions or you may be dropped from the class. You must attend the first on campus class meeting on Monday, February 24, 2025 at 11:30 a.m. in CHEM 166 or you may be dropped from the class. Section 1205 meets for 14 weeks, class will not meet on March 31, 2025 and May 26, 2025.			
1207	Access through Canvas	M. Jimenez	Online
	3:00-6:35pm M XLAB	M. Jimenez	CHEM 166
Section 1207 is a Distance Education hybrid course that includes both online lecture and face-to-face lab class meetings on campus. Registered students must login to the Canvas site (www.elcamino.edu/academics/online-education/canvas-students) on the first day of the semester and follow the instructions or you may be dropped from the class. You must attend the first on campus class meeting on Monday, February 24, 2025 at 3:00 p.m. in CHEM 166 or you may be dropped from the class. Section 1207 meets for 14 weeks, class will not meet on March 31, 2025 and May 26, 2025.			
1208	Access through Canvas	M. Jimenez	Online
	3:00-6:10pm Th XLAB	M. Jimenez	CHEM 166
Section 1208 is a Distance Education hybrid course that includes both online lecture and face-to-face lab class meetings on campus. Registered students must login to the Canvas site (www.elcamino.edu/academics/online-education/canvas-students) on the first day of the semester and follow the instructions or you may be dropped from the class. You must attend the first on campus class meeting on Thursday, February 20, 2025 at 3:00 p.m. in CHEM 166 or you may be dropped from the class.			

Chemistry 21A - 4 Units*Survey of General and Organic Chemistry*

Prerequisite: eligibility for Mathematics 80

1210	9:35-11:00am MW LEC.....	A. Tontcheva.....	CHEM 101
	9:35-10:25am Th LEC.....	A. Tontcheva.....	CHEM 162
	10:35-12:40pm Th XLAB.....	A. Tontcheva.....	CHEM 162

Chemistry 4 - 5 Units*Beginning Chemistry*

Prerequisite: Mathematics 80 with a minimum grade of C or equivalent; or qualification by testing (El Camino College Mathematics Placement Test) and assessment

Recommended Preparation: eligibility for English 1A

Note: This is not an entry-level chemistry course for all majors. Please check with a counselor if in doubt. This course is the prerequisite for Chemistry 1A if a student does not meet the Chemistry 1A prerequisite of one year of high school chemistry and qualification by testing (Chemistry Placement Test) and assessment.

1216	9:35-12:45pm M LEC.....	A. Sasayama.....	CHEM 105
	9:35-12:45pm T XLAB.....	A. Sasayama.....	CHEM 164
	9:35-11:40am W LEC.....	A. Sasayama.....	CHEM 105
	11:50-12:40pm W XLAB.....	A. Sasayama.....	CHEM 105
1217	9:35-12:45pm T LEC.....	L. Saldarriaga.....	CHEM 101
	9:35-12:45pm W XLAB.....	L. Saldarriaga.....	CHEM 164
	9:35-11:40am Th LEC.....	L. Saldarriaga.....	CHEM 101
	11:50-12:40pm Th XLAB.....	L. Saldarriaga.....	CHEM 101
1218	1:15-4:25pm M LEC.....	A. Sasayama.....	CHEM 105
	2:30-5:40pm T XLAB.....	A. Sasayama.....	CHEM 164
	1:15-3:20pm W LEC.....	A. Sasayama.....	CHEM 105
	3:30-4:20pm W XLAB.....	A. Sasayama.....	CHEM 105
1220	2:25-4:55pm TTh LEC.....	L. Saldarriaga.....	CHEM 101
	5:05-5:55pm T XLAB.....	L. Saldarriaga.....	CHEM 101
	1:50-5:00pm W XLAB.....	L. Saldarriaga.....	CHEM 164
1222	1:15-4:25pm M XLAB.....	M. Abbani.....	CHEM 164
	2:30-5:40pm T LEC.....	M. Abbani.....	CHEM 103
	2:30-4:35pm Th LEC.....	M. Abbani.....	CHEM 103
	4:45-5:35pm Th XLAB.....	M. Abbani.....	CHEM 103
	3.45 Hours to be arranged.....	M. Abbani.....	TBA
1226	Access through Canvas.....	M. Abbani.....	Online
	Access through Canvas.....	Staff.....	Online
	9:35-12:45pm M XLAB.....	M. Abbani.....	CHEM 164
Section 1226 is a Distance Education hybrid course that includes online lecture, online lab, and face-to-face lab class meetings on campus. Registered students must login to the Canvas site (www.elcamino.edu/academics/online-education/canvas-students) on the first day of the semester and follow the instructions or you may be dropped from the class. You must attend the first on campus class meeting on Monday, February 24, 2025 at 9:35 a.m. in CHEM 164 or you may be dropped from the class.			

1230	Access through Canvas.....	H. Ebrahimi.....	Online
	8:00-12:15pm F XLAB.....	H. Ebrahimi.....	CHEM 164
Section 1230 is a Distance Education hybrid course that includes online lecture, and face-to-face lab class meetings on campus. Registered students must login to the Canvas site (www.elcamino.edu/academics/online-education/canvas-students) on the first day of the semester and follow the instructions or you may be dropped from the class. You must attend the first on campus class meeting on Friday, February 21, 2025 at 8:00 a.m. in CHEM 164 or you may be dropped from the class.			

Evening Hours

1228	Access through Canvas.....	L. Saldarriaga.....	Online
	6:00-9:10pm W XLAB.....	L. Saldarriaga.....	CHEM 164
Section 1228 is a Distance Education hybrid course that includes online lecture, online lab, and face-to-face lab class meetings on campus. Registered students must login to the Canvas site (www.elcamino.edu/academics/online-education/canvas-students) on the first day of the semester and follow the instructions or you may be dropped from the class. You must attend the first on campus class meeting on Wednesday, February 19, 2025 at 6:00 p.m. in CHEM 164 or you may be dropped from the class.			
1229	Access through Canvas.....	P. Arasasingham.....	Online
	7:20-11:35pm Th XLAB.....	P. Arasasingham.....	CHEM 164
Section 1229 is a Distance Education hybrid course that includes online lecture, online lab, and face-to-face lab class meetings on campus. Registered students must login to the Canvas site (www.elcamino.edu/academics/online-education/canvas-students) on the first day of the semester and follow the instructions or you may be dropped from the class. You must attend the first on campus class meeting on Thursday, February 20, 2025 at 7:20 p.m. in CHEM 164 or you may be dropped from the class.			

Chemistry 4H - 5 Units*Honors Beginning Chemistry*

Prerequisite: Mathematics 80 with a minimum grade of C or equivalent or qualification by testing (El Camino College Mathematics Placement Test and assessment)

Recommended Preparation: eligibility for English 1A or English 1AH

Evening Hours

1231	Access through Canvas.....	M. Abbani.....	Online
	6:00-9:10pm T XLAB.....	M. Abbani.....	CHEM 162
Section 1231 is a Distance Education hybrid course that includes online lecture, online lab, and face-to-face lab class meetings on campus. Registered students must login to the Canvas site (www.elcamino.edu/academics/online-education/canvas-students) on the first day of the semester and follow the instructions or you may be dropped from the class. You must attend the first on campus class meeting on Tuesday, February 18, 2025 at 6:00 p.m. in CHEM 162 or you may be dropped from the class. Section 1231 is designed for students in the Honors Transfer Program.			

Chemistry 1A - 5 Units*General Chemistry I*

Prerequisite: (1) CHEM 4 with a minimum grade of C or CHEM 4H or 1 year of high school chemistry and qualification by testing (El Camino College Chemistry Placement Test) and assessment (2) eligibility for MATH 170 or qualification by testing (El Camino College Mathematics Placement Test) and assessment

Recommended Preparation: Eligibility for English 1A

1232	8:00-8:50am MW LEC.....	S. Potter.....	CHEM 165
	9:00-11:05am MW XLAB.....	S. Potter.....	CHEM 165
	8:00-9:25am TTh LEC.....	S. Potter.....	CHEM 105
1234	9:35-11:00am MW LEC.....	R. Turner.....	CHEM 103
	9:35-10:25am TTh LEC.....	R. Turner.....	CHEM 165
	10:35-12:40pm TTh XLAB.....	R. Turner.....	CHEM 165
1236	11:50-12:40pm MW LEC.....	S. Potter.....	CHEM 165
	12:50-2:55pm MW XLAB.....	S. Potter.....	CHEM 165
	11:50-1:15pm TTh LEC.....	S. Potter.....	CHEM 105
1238	12:45-2:10pm MW LEC.....	R. Turner.....	CHEM 103
	2:25-3:15pm TTh LEC.....	R. Turner.....	CHEM 165
	3:25-5:30pm TTh XLAB.....	R. Turner.....	CHEM 165

Evening Hours

1239	6:00-8:05pm TTh XLAB.....	W. Hillman.....	CHEM 165
	8:15-10:45pm TTh LEC.....	W. Hillman.....	CHEM 101
1240	6:00-8:30pm TTh LEC.....	R. Altermatt.....	CHEM 105
	8:40-10:45pm TTh XLAB.....	R. Altermatt.....	CHEM 165

Chemistry 1B - 5 Units*General Chemistry II*

Prerequisite: Chemistry 1A with a minimum grade of C

Recommended Preparation: eligibility for English 1A

1242	9:35-10:25am MW LEC.....	R. Shibao.....	CHEM 162
	10:35-12:40pm MW XLAB.....	R. Shibao.....	CHEM 162
	9:35-11:00am TTh LEC.....	R. Shibao.....	CHEM 103
1244	1:15-2:05pm MW LEC.....	R. Shibao.....	CHEM 162
	2:15-4:20pm MW XLAB.....	R. Shibao.....	CHEM 162
	11:30-12:55pm TTh LEC.....	R. Shibao.....	CHEM 103

Evening Hours

1245	5:00-5:50pm MW LEC.....	S. Han.....	CHEM 162
	6:00-8:05pm MW XLAB.....	S. Han.....	CHEM 162
	8:15-9:40pm MW LEC.....	S. Han.....	CHEM 105
1246	6:00-8:30pm MW LEC.....	C. Wang.....	CHEM 103
	8:40-10:45pm MW XLAB.....	C. Wang.....	CHEM 162

Chemistry 7A - 5 Units*Organic Chemistry I*

Prerequisite: Chemistry 1B with a minimum grade of C

1250	9:35-12:45pm MW XLAB.....	T. Moore.....	CHEM 153
	9:35-11:00am TTh LEC.....	T. Moore.....	CHEM 133
1252	1:15-4:25pm MW XLAB.....	T. Moore.....	CHEM 153
	11:10-12:35pm TTh LEC.....	T. Moore.....	CHEM 133

Chemistry 7B - 5 Units*Organic Chemistry II*

Prerequisite: Chemistry 7A with a minimum grade of C

1253	1:15-2:40pm MW LEC.....	P. Doucette.....	CHEM 133
	2:25-5:35pm TTh XLAB.....	P. Doucette.....	CHEM 153
1254	3:15-4:40pm MW LEC.....	P. Doucette.....	CHEM 133
	4:50-8:00pm MW XLAB.....	P. Doucette.....	CHEM 153

Childhood Education

(Division of Behavioral & Social Sciences 310-660-3735)

Child Development 103 - 3 Units*Child Growth and Development*

Recommended Preparation: eligibility for English 1A

2110	2:20-5:30pm W LEC.....	M. Moen.....	BSSB 100
2112	8:00-9:25am MW LEC.....	J. Jefferis.....	BSSB 100
2114	9:35-11:00am MW LEC.....	R. Moutra.....	BSSB 100
2116	11:10-12:35pm MW LEC.....	R. Moutra.....	BSSB 100
2118	4:00-5:25pm TTh LEC.....	V. Marquez.....	BSSB 224
2128	9:35-12:45pm F LEC.....	C. Tatsumi.....	BSSB 100
2120	Access through Canvas.....	Y. Lopez-Arellano.....	Online
Section 2120 is a fully online class. Registered students must login to the Canvas course site on the first day of class and follow any instructions or they may be dropped from the course.			
2122	Access through Canvas.....	B. Wilson.....	Online
Section 2122 is a fully online class. Registered students must login to the Canvas course site on the first day of class and follow any instructions or they may be dropped from the course.			
2124	Access through Canvas.....	B. Wilson.....	Online
Section 2124 is a fully online class. Registered students must login to the Canvas course site on the first day of class and follow any instructions or they may be dropped from the course.			
2125	Access through Canvas.....	B. Wilson.....	Online
Section 2125 is a fully online class. Registered students must login to the Canvas course site on the first day of class and follow any instructions or they may be dropped from the course.			
2126	Access through Canvas.....	M. Marano.....	Online
Section 2126 is a fully online class. Registered students must login to the Canvas course site on the first day of class and follow any instructions or they may be dropped from the course.			
2127	Access through Canvas.....	M. Simon.....	Online
Section 2127 is a fully online class. Registered students must login to the Canvas course site on the first day of class and follow any instructions or they may be dropped from the course. Section 2127 meets for 8 weeks from: April 21 to June 16, 2025.			

Child Development 104 - 3 Units*The Home, the School, the Community*

Recommended Preparation: English 1 or eligibility for English 1A or qualification by appropriate assessment

2134	12:45-2:10pm MW LEC.....	R. Moutra.....	BSSB 100
2136	8:00-11:10am F LEC.....	S. Tharuvai.....	BSSB 100
4114	11:45-12:43pm MTWThF LEC.....	H. Hall.....	WTHS
Section 4114 is a Dual Enrollment class meeting at West Torrance High School, 20401 Victor Street, Torrance, 90503.			

Evening Hours

2137	5:30-8:40pm W LEC.....	V. Marquez.....	BSSB 223
2130	Access through Canvas.....	C. Cervantes.....	Online
Section 2130 is a fully online class. Registered students must login to the Canvas course site on the first day of class and follow any instructions or they may be dropped from the course. Section 2130 meets for 8 weeks from: February 18 to April 11, 2025.			
2132	Access through Canvas.....	Y. Lopez-Arellano.....	Online
Section 2132 is a fully online class. Registered students must login to the Canvas course site on the first day of class and follow any instructions or they may be dropped from the course.			
4113	Access through Canvas.....	C. Cervantes.....	Online
	7:30-9:10am T LEC.....	C. Cervantes.....	TRHS
Section 4113 is designed for Torrance High School students. Section 4113 is a Distance Education Hybrid course that includes online instruction and weekly on-campus meetings. This section will meet on campus every Tuesday from 7:30-9:10am at Torrance High School.			

Child Development 106 - 3 Units*Care and Education for Infants and Toddlers*

Recommended Preparation: CDEV 103 and eligibility for English 1A

2138	Access through Canvas.....	J. Jefferis.....	Online
Section 2138 is a fully online class. Registered students must login to the Canvas course site on the first day of class and follow any instructions or they may be dropped from the course. Section 2138 meets for 8 weeks from: April 21 to June 16, 2025.			
2140	Access through Canvas.....	V. Marquez.....	Online
Section 2140 is a fully online class. Registered students must login to the Canvas course site on the first day of class and follow any instructions or they may be dropped from the course. Section 2140 meets for 8 weeks from: February 18 to April 11, 2025.			

Child Development 107 - 3 Units*Infant/Toddler Development*

Recommended Preparation: CDEV 103 and eligibility for English 1A

2142	Access through Canvas.....	C. Cervantes.....	Online
Section 2142 is a fully online class. Registered students must login to the Canvas course site on the first day of class and follow any instructions or they may be dropped from the course. Section 2142 meets for 8 weeks from: April 21 to June 16, 2025.			
2144	Access through Canvas.....	J. Jefferis.....	Online
Section 2144 is a fully online class. Registered students must login to the Canvas course site on the first day of class and follow any instructions or they may be dropped from the course. Section 2144 meets for 8 weeks from: February 18 to April 11, 2025.			

Child Development 108 - 3 Units*Principles and Practices of Teaching Young Children*

Prerequisite: Child Development 103 with a minimum grade of C or concurrent enrollment

Recommended Preparation: English 1 or eligibility for English 1A or qualification by appropriate assessment

2146	2:25-5:35pm T LEC.....	M. Moen.....	BSSB 100
2148	Access through Canvas.....	M. Marano.....	Online
Section 2148 is a fully online class. Registered students must login to the Canvas course site on the first day of class and follow any instructions or they may be dropped from the course.			
4115	Access through Canvas.....	C. Cervantes.....	Online
	7:30-8:55am W LEC.....	C. Cervantes.....	TRHS
Section 4115 is designed for Torrance High School students. Section 4115 is a Distance Education Hybrid course that includes online instruction and weekly on-campus meetings. This section will meet on campus every Wednesday from 7:30-8:55am at Torrance High School.			

Child Development 110 - 3 Units*Child, Health, Safety and Nutrition*

Recommended Preparation: English 1 or eligibility for English 1A or qualification by appropriate assessment

Evening Hours

2150	7:05-10:15pm M LEC.....	M. Moen.....	BSSB 100
2152	Access through Canvas.....	S. Tharuvai.....	Online
Section 2152 is a fully online class. Registered students must login to the Canvas course site on the first day of class and follow any instructions or they may be dropped from the course.			

Child Development 112 - 3 Units*Teaching Young Children in a Diverse Society*

Prerequisite: Child Development 103 with a minimum grade of C or concurrent enrollment

Recommended Preparation: English 1 or eligibility for English 1A or qualification by appropriate assessment

2156	Access through Canvas.....	C. Cervantes.....	Online
Section 2156 is a fully online class. Registered students must login to the Canvas course site on the first day of class and follow any instructions or they may be dropped from the course. Section 2156 meets for 8 weeks from: February 18 to April 11, 2025.			

Evening Hours

2154	Access through Canvas.....	C. Cervantes.....	Online
	7:05-8:30pm M LEC.....	C. Cervantes.....	BSSB 101
Section 2154 is a Distance Education Hybrid course that includes online instruction and weekly on-campus meetings. This section will meet on campus every Monday from 7:05-8:30pm in Behavioral & Social Sciences 100. You must attend the first class meeting or you may be dropped from the course.			

Child Development 114 - 3 Units*Observing and Assessing Young Children*

Prerequisite: Child Development 103 with a minimum grade of C or concurrent enrollment

Recommended Preparation: English 1 or eligibility for English 1A or qualification by appropriate assessment

- 2160 9:35-12:45pm T LEC..... R. Moutra BSSB 100
- 2158 Access through Canvas..... C. CervantesOnline
- 11:10-12:35pm W LEC..... C. Cervantes BSSB 101
- Section 2158 is a Distance Education Hybrid course that includes online instruction and weekly on-campus meetings. This section will meet on campus every Wednesday from 11:10-12:35pm in Behavioral & Social Sciences 101. You must attend the first class meeting or you may be dropped from the course.

Child Development 115 - 3 Units*Introduction to Curriculum*

Prerequisite: Child Development 103 with a minimum grade of C or concurrent enrollment

Recommended Preparation: English 1 or eligibility for English 1A or qualification by appropriate assessment

- 2162 Access through Canvas..... A. ColchicoOnline
- Section 2162 is a fully online class. Registered students must login to the Canvas course site on the first day of class and follow any instructions or they may be dropped from the course.
- 2164 Access through Canvas..... A. ColchicoOnline
- Section 2164 is a fully online class. Registered students must login to the Canvas course site on the first day of class and follow any instructions or they may be dropped from the course.
- 2166 Access through Canvas..... S. BaxterOnline
- Section 2166 is a fully online class. Registered students must login to the Canvas course site on the first day of class and follow any instructions or they may be dropped from the course.
- 2168 Access through Canvas..... S. BaxterOnline
- Section 2168 is a fully online class. Registered students must login to the Canvas course site on the first day of class and follow any instructions or they may be dropped from the course.

Child Development 117 - 3 Units*Music and Movement for Young Children*

Prerequisite: Child Development 103 with a minimum grade of C or equivalent or concurrent enrollment

Recommended Preparation: English 1 or eligibility for English 1A or qualification by appropriate assessment

- 2170 2:20-5:30pm W LEC..... M. Moen BSSB 108
- Child Development 117 is only offered in the Spring semester.

Child Development 118 - 3 Units*Science and Math for Young Children*

Prerequisite: Child Development 103 with a minimum grade of C or equivalent or concurrent enrollment

Recommended Preparation: English 1 or eligibility for English 1A or qualification by appropriate assessment

- 2172 9:35-12:45pm Th LEC..... R. Moutra BSSB 110
- Child Development 118 is only offered in the Spring semester.

Child Development 125 - 3 Units*Child Development Practicum I*

Prerequisite: Child Development 103, 104, and 108; one course from Child Development 115, 116, 117, 118 or 119 with a minimum grade of C in prerequisite

Evening Hours

- 2174 7:05-9:10pm W LEC..... M. Moen BSSB 100
- 3.40 Hours to be arranged M. Moen TBA
- Students are required to show proof of a current TB test and immunizations, prior to being placed at a practicum site. LiveScan may be required. Students are responsible for paying applicable fees. Contact the instructor for details.
- 2176 5:35-7:40pm T LEC..... J. Jefferis BSSB 101
- 3.40 Hours to be arranged J. Jefferis TBA
- Students are required to show proof of a current TB test and immunizations, prior to being placed at a practicum site. LiveScan may be required. Students are responsible for paying applicable fees. Contact the instructor for details.

Child Development 129 - 3 Units*Introduction to Program Administration*

Prerequisite: Child Development 125 with a minimum grade of C or concurrent enrollment, or 50 days of preschool teaching experience within the past two years

- 2178 Access through Canvas..... M. SimonOnline
- Section 2178 is a fully online class. Registered students must login to the Canvas course site on the first day of class and follow any instructions or they may be dropped from the course. Section 2178 meets for 8 weeks from: April 21 to June 16, 2025. Child Development 129 is only offered in the Spring semester.

Child Development 131 - 3 Units*Supervising and Mentoring Adults*

Prerequisite: Child Development 125 with a minimum grade of C or concurrent enrollment or 50 days of preschool teaching experience within the past two years

- 2180 Access through Canvas..... J. YoungOnline
- Section 2180 is a fully online class. Registered students must login to the Canvas course site on the first day of class and follow any instructions or they may be dropped from the course. Section 2180 meets for 8 weeks from: April 21 to June 16, 2025.

Child Development 150 - 3 Units*Introduction to Children with Special Needs*

Recommended Preparation: eligibility for English 1A

- 2182 Access through Canvas..... S. TharuvaiOnline
- Section 2182 is a fully online class. Registered students must login to the Canvas course site on the first day of class and follow any instructions or they may be dropped from the course. Section 2182 meets for 8 weeks from: April 21 to June 16, 2025.
- 2184 Access through Canvas..... J. YoungOnline
- Section 2184 is a fully online class. Registered students must login to the Canvas course site on the first day of class and follow any instructions or they may be dropped from the course.

Child Development 152 - 3 Units*Curriculum and Strategies for Children with Special Needs*

Recommended Preparation: Eligibility for English 1A

- 2186 Access through Canvas..... K. Toyoda-SmartOnline
- Section 2186 is a fully online class. Registered students must login to the Canvas course site on the first day of class and follow any instructions or they may be dropped from the course. Child Development 152 is only offered in the Spring semester.
- 2187 Access through Canvas..... K. Toyoda-SmartOnline
- Section 2187 is a fully online class. Registered students must login to the Canvas course site on the first day of class and follow any instructions or they may be dropped from the course. Section 2187 meets for 8 weeks from: April 21 to June 16, 2025. Child Development 152 is only offered in the Spring semester.

Chinese

(Division of Humanities 310-660-3316)

Chinese 1 - 5 Units*Elementary Chinese I*

Recommended Preparation: English 1 or eligibility for English A or qualification by assessment

Note: This course is comparable to two years of high school Chinese.

Evening Hours

- 6000 Access through Canvas..... H. Zhao Live Online
- 6:00-8:30pm W LEC..... H. Zhao Live Online
- Section 6000 is a live online course with no on campus meetings but requires regularly scheduled online Zoom meetings. You must attend the first online Zoom meeting on Wednesday, February 20, 2025, from 6:00 to 8:30 pm. The Zoom link will be provided by the instructor in Canvas. This section will have required weekly Zoom class meetings every Wednesday from 6:00 to 8:30 pm. For specific course information, please visit the Distance Education website at www.elcamino.edu/academics/online-education/canvas-students

Chinese 2 - 5 Units*Elementary Chinese II*

Prerequisite: Chinese 1 with a minimum grade of C or equivalent

Note: The prerequisite for this course is comparable to two years of high school Chinese.

Evening Hours

- 6002 Access through Canvas..... X. Wu Live Online
- 6:00-8:30pm T LEC..... X. Wu Live Online
- Section 6002 is a live online course with no on campus meetings but requires regularly scheduled online Zoom meetings. You must attend the first online Zoom meeting on Tuesday, February 19, 2025, from 6:00 to 8:30 pm. The Zoom link will be provided by the instructor in Canvas. This section will have required weekly Zoom class meetings every Tuesday from 6:00 to 8:30 pm. For specific course information, please visit the Distance Education website at www.elcamino.edu/academics/online-education/canvas-students

Communication Studies

(Division of Behavioral & Social Sciences 310-660-3735)

Communication Studies 100 - 3 Units

Public Speaking

Recommended Preparation: eligibility for English 1A

Note: formerly Communication Studies 1

2190	11:10-12:35pm TTh LEC.....	D. Crossman.....	SOCS 121
2208	8:00-9:25am MW LEC.....	C. Jones.....	SOCS 123
2210	8:00-9:25am TTh LEC.....	J. Anderson.....	SOCS 123
2212	9:45-11:10am MW LEC.....	T. Brodaksilva.....	SOCS 212
2214	9:45-11:10am TTh LEC.....	R. Wells.....	SOCS 123
2216	11:10-12:35pm MW LEC.....	K. Janke.....	SOCS 123
2218	11:10-12:35pm TTh LEC.....	W. Taylor.....	SOCS 123
2324	9:35-11:00am MW LEC.....	K. Janke.....	SOCS 123
2326	2:20-3:45pm MW LEC.....	F. Sadeghi-Tabrizi.....	SOCS 127
2328	11:30-12:55pm MW LEC.....	T. Brodaksilva.....	SOCS 212
2334	12:45-2:10pm MW LEC.....	C. Kaimikaua.....	SOCS 123
2336	2:20-3:45pm MW LEC.....	C. Kaimikaua.....	SOCS 123
2340	4:00-5:25pm TTh LEC.....	R. Lopez.....	SOCS 123
2346	9:35-11:00am TTh LEC.....	J. Anderson.....	SOCS 208
2348	2:25-3:50pm TTh LEC.....	R. Lopez.....	SOCS 212
4137	1:33-2:58pm WF LEC.....	Staff.....	MORN
Section 4137 is designed for Morningside High School students.			
4138	10:10-11:35am T LEC.....	C. Udeorji.....	ICHS
	10:25-11:50am Th LEC.....	C. Udeorji.....	ICHS
Section 4138 is designed for City Honors College Preparatory Academy High School students.			
4141	3:30-4:55pm TTh LEC.....	R. Lopez.....	HAHS
Section 4141 is designed for Hawthorne High School students.			
4142	3:45-5:10pm MW LEC.....	Staff.....	AIHS
Section 4142 is designed for City of Champions Charter High School students.			
4143	3:45-5:10pm TTh LEC.....	W. Taylor.....	AIHS
Section 4143 is designed for Animo Inglewood Charter High School students.			
2192	Access through Canvas.....	D. Crossman.....	Online
Section 2192 is a fully online class. Registered students must login to the Canvas course site on the first day of class and follow any instructions or they may be dropped from the course.			
2194	Access through Canvas.....	D. Crossman.....	Online
Section 2194 is a fully online class. Registered students must login to the Canvas course site on the first day of class and follow any instructions or they may be dropped from the course.			
2196	Access through Canvas.....	M. Crossman.....	Online
Section 2196 is a fully online class. Registered students must login to the Canvas course site on the first day of class and follow any instructions or they may be dropped from the course.			
2198	Access through Canvas.....	M. Crossman.....	Online
Section 2198 is a fully online class. Registered students must login to the Canvas course site on the first day of class and follow any instructions or they may be dropped from the course.			
2200	Access through Canvas.....	M. Crossman.....	Online
Section 2200 is a fully online class. Registered students must login to the Canvas course site on the first day of class and follow any instructions or they may be dropped from the course.			
2202	Access through Canvas.....	M. Crossman.....	Online
Section 2202 is a fully online class. Registered students must login to the Canvas course site on the first day of class and follow any instructions or they may be dropped from the course.			
2204	Access through Canvas.....	M. Crossman.....	Online
Section 2204 is a fully online class. Registered students must login to the Canvas course site on the first day of class and follow any instructions or they may be dropped from the course.			
2206	Access through Canvas.....	M. Crossman.....	Online
Section 2206 is a fully online class. Registered students must login to the Canvas course site on the first day of class and follow any instructions or they may be dropped from the course.			
2220	Access through Canvas.....	J. Evans.....	Online
Section 2220 is a fully online class. Registered students must login to the Canvas course site on the first day of class and follow any instructions or they may be dropped from the course.			
2222	Access through Canvas.....	J. Evans.....	Online
Section 2222 is a fully online class. Registered students must login to the Canvas course site on the first day of class and follow any instructions or they may be dropped from the course.			
2224	Access through Canvas.....	J. Evans.....	Online
Section 2224 is a fully online class. Registered students must login to the Canvas course site on the first day of class and follow any instructions or they may be dropped from the course.			
2226	Access through Canvas.....	B. Hubble.....	Online
Section 2226 is a fully online class. Registered students must login to the Canvas course site on the first day of class and follow any instructions or they may be dropped from the course.			

2320	Access through Canvas.....	B. Hubble.....	Online
Section 2320 is a fully online class. Registered students must login to the Canvas course site on the first day of class and follow any instructions or they may be dropped from the course.			
2322	Access through Canvas.....	F. Bishop.....	Online
Section 2322 is a fully online class. Registered students must login to the Canvas course site on the first day of class and follow any instructions or they may be dropped from the course.			
2327	Access through Canvas.....	J. Matos.....	Online
Section 2327 is a fully online class. Registered students must login to the Canvas course site on the first day of class and follow any instructions or they may be dropped from the course. Section 2327 meets for 8 weeks from: April 21 to June 16, 2025.			
2329	Access through Canvas.....	C. Jones.....	Online
Section 2329 is a fully online class. Registered students must login to the Canvas course site on the first day of class and follow any instructions or they may be dropped from the course.			
2330	Access through Canvas.....	D. Crossman.....	Online
Section 2330 is a fully online class. Registered students must login to the Canvas course site on the first day of class and follow any instructions or they may be dropped from the course.			
2331	Access through Canvas.....	C. Solomon.....	Online
Section 2331 is a fully online class. Registered students must login to the Canvas course site on the first day of class and follow any instructions or they may be dropped from the course. Section 2331 meets for 8 weeks from: April 21 to June 16, 2025.			
2332	Access through Canvas.....	J. Matos.....	Online
Section 2332 is a fully online class. Registered students must login to the Canvas course site on the first day of class and follow any instructions or they may be dropped from the course.			
2333	Access through Canvas.....	R. Lopez.....	Online
Section 2333 is a fully online class. Registered students must login to the Canvas course site on the first day of class and follow any instructions or they may be dropped from the course. Section 2333 meets for 8 weeks from: April 21 to June 16, 2025.			
2338	Access through Canvas.....	C. Jones.....	Online
Section 2338 is a fully online class. Registered students must login to the Canvas course site on the first day of class and follow any instructions or they may be dropped from the course.			
2342	Access through Canvas.....	J. Matos.....	Online
Section 2342 is a fully online class. Registered students must login to the Canvas course site on the first day of class and follow any instructions or they may be dropped from the course. Section 2342 meets for 8 weeks from: February 10 to April 5, 2025.			
2343	Access through Canvas.....	D. Nagano.....	Online
Section 2343 is a fully online class. Registered students must login to the Canvas course site on the first day of class and follow any instructions or they may be dropped from the course. Section 2343 meets for 8 weeks from: April 21 to June 16, 2025.			
2344	Access through Canvas.....	J. Matos.....	Online
Section 2344 is a fully online class. Registered students must login to the Canvas course site on the first day of class and follow any instructions or they may be dropped from the course. Section 2344 meets for 8 weeks from: April 13 to June 7, 2025.			
2345	Access through Canvas.....	E. Peterson.....	Online
Section 2345 is a fully online class. Registered students must login to the Canvas course site on the first day of class and follow any instructions or they may be dropped from the course.			
4139	Access through Canvas.....	C. Solomon.....	Online
Section 4139 is designed for Da Vinci Schools High School students. Section 4139 is a fully online class. Registered students must login to the Canvas course site on the first day of class and follow any instructions or they may be dropped from the course.			
4140	Access through Canvas.....	L. Alonso.....	Online
Section 4140 is designed for College Access, Readiness & Success students at Leuzinger High School. Section 4140 is a fully online class. Registered students must login to the Canvas course site on the first day of class and follow any instructions or they may be dropped from the course.			

Communication Studies 120 - 3 Units

Argumentation and Debate

Note: formerly Communication Studies 4

2350	11:10-12:35pm TTh LEC.....	M. Crossman.....	SOCS 118
2352	9:35-11:10am MW LEC.....	F. Bishop.....	SOCS 120
2354	11:10-12:35pm MW LEC.....	J. Evans.....	SOCS 122
2358	Access through Canvas.....	B. Hubble.....	Online
	9:35-11:00am T LEC.....	B. Hubble.....	SOCS 119
Section 2358 is a Distance Education Hybrid course that includes online instruction and weekly on-campus meetings. This section will meet on campus every Tuesday from 9:35-11:00am in Social Science 119. You must attend the first class meeting or you may be dropped from the course.			

Communication Studies 130 - 3 Units

Interpersonal Communication

Recommended Preparation: eligibility for English 1A

Note: formerly Communication Studies 12

2368	8:00-9:25am MW LEC.....	J. Davidson.....	SOCS 211
2370	8:00-9:25am TTh LEC.....	J. Davidson.....	SOCS 211
2372	9:35-11:00am MW LEC.....	J. Davidson.....	SOCS 211

2374	9:35-11:00am TTh LEC.....	J. Davidson.....	SOCS 211
Section 2374 is designed for students in the Honors Transfer Program.			
2376	11:10-12:35pm MW LEC.....	J. Davidson.....	SOCS 211
2378	11:10-12:35pm TTh LEC.....	J. Davidson.....	SOCS 211
2385	9:35-11:00am MW LEC.....	L. Leach.....	SOCS 127
2360	Access through Canvas.....	D. Crossman.....	Online
Section 2360 is a fully online class. Registered students must login to the Canvas course site on the first day of class and follow any instructions or they may be dropped from the course.			
2362	Access through Canvas.....	D. Crossman.....	Online
Section 2362 is a fully online class. Registered students must login to the Canvas course site on the first day of class and follow any instructions or they may be dropped from the course.			
2366	Access through Canvas.....	F. Bishop.....	Online
Section 2366 is a fully online class. Registered students must login to the Canvas course site on the first day of class and follow any instructions or they may be dropped from the course.			
2380	Access through Canvas.....	L. Leach.....	Online
Section 2380 is a fully online class. Registered students must login to the Canvas course site on the first day of class and follow any instructions or they may be dropped from the course. Section 2380 meets for 8 weeks from: February 18 to April 11, 2025.			
2382	Access through Canvas.....	L. Leach.....	Online
Section 2382 is a fully online class. Registered students must login to the Canvas course site on the first day of class and follow any instructions or they may be dropped from the course. Section 2382 meets for 8 weeks from: February 18 to April 11, 2025.			
2384	Access through Canvas.....	L. Leach.....	Online
Section 2384 is a fully online class. Registered students must login to the Canvas course site on the first day of class and follow any instructions or they may be dropped from the course. Section 2384 meets for 8 weeks from: April 21 to June 16, 2025.			

Communication Studies 140 - 3 Units

Small Group Communication

Recommended Preparation: eligibility for English 1A
Note: formerly Communication Studies 3

2386	9:35-11:00am TTh LEC.....	H. Wagner.....	SOCS 210
2396	9:35-11:00am MW LEC.....	J. Anderson.....	SOCS 207
2398	11:10-12:35pm MW LEC.....	V. Ortega.....	SOCS 210
2388	Access through Canvas.....	H. Wagner.....	Online
Section 2388 is a fully online class. Registered students must login to the Canvas course site on the first day of class and follow any instructions or they may be dropped from the course.			
2390	Access through Canvas.....	H. Wagner.....	Online
Section 2390 is a fully online class. Registered students must login to the Canvas course site on the first day of class and follow any instructions or they may be dropped from the course.			
2392	Access through Canvas.....	J. Matthews.....	Online
Section 2392 is a fully online class. Registered students must login to the Canvas course site on the first day of class and follow any instructions or they may be dropped from the course.			
2394	Access through Canvas.....	J. Matthews.....	Online
Section 2394 is a fully online class. Registered students must login to the Canvas course site on the first day of class and follow any instructions or they may be dropped from the course.			

Communication Studies 180 - 4 Units

Data-Driven Persuasion

Prerequisite: Mathematics 67 or Mathematics 73 or Mathematics 80 with a minimum grade of C or qualification by appropriate assessment

2400	Access through Canvas.....	B. Hubble.....	Online
Section 2400 is a Distance Education Hybrid course that includes online instruction and weekly on-campus meetings. This section will meet on campus every Thursday from 11:10-12:35pm in SOCS 119. You must attend the first class meeting or you may be dropped from the course.			

Communication Studies 250 - 3 Units

Oral Interpretation of Literature

Recommended Preparation: eligibility for English 1A
Note: formerly Communication Studies 8

2402	Access through Canvas.....	D. Crossman.....	Online
Section 2402 is a fully online class. Registered students must login to the Canvas course site on the first day of class and follow any instructions or they may be dropped from the course.			

Communication Studies 260 - 3 Units

Introduction to Intercultural Communication

Recommended Preparation: eligibility for English 1A
Note: formerly Communication Studies 14

2404	12:45-2:10pm MW LEC.....	F. Sadeghi-Tabrizi.....	SOCS 210
2406	Access through Canvas.....	F. Sadeghi-Tabrizi.....	Online
Section 2406 is a fully online class. Registered students must login to the Canvas course site on the first day of class and follow any instructions or they may be dropped from the course.			

Communication Studies 265 - 3 Units

Mass Communication

Recommended Preparation: eligibility for English 1A
Note: formerly Communication Studies 5

2412	9:35-11:00am TTh LEC.....	L. Leach.....	SOCS 127
2410	Access through Canvas.....	F. Bishop.....	Online
Section 2410 is a fully online class. Registered students must login to the Canvas course site on the first day of class and follow any instructions or they may be dropped from the course.			
2414	Access through Canvas.....	L. Leach.....	Online
Section 2414 is a fully online class. Registered students must login to the Canvas course site on the first day of class and follow any instructions or they may be dropped from the course. Section 2414 meets from: April 21 to June 16, 2025.			

Communication Studies 270 - 3 Units

Organizational Communication

Recommended Preparation: eligibility for English 1A
Note: formerly Communication Studies 11

2416	Access through Canvas.....	J. Matthews.....	Online
Section 2416 is a fully online class. Registered students must login to the Canvas course site on the first day of class and follow any instructions or they may be dropped from the course.			

Communication Studies 275 - 3 Units

Gender Communication

Recommended Preparation: English 1 or eligibility for English 1A or qualification by appropriate assessment

2418	Access through Canvas.....	K. Janke.....	Online
Section 2418 is a fully online class. Registered students must login to the Canvas course site on the first day of class and follow any instructions or they may be dropped from the course. Section 2418 meets for 8 weeks from: April 21 to June 16, 2025.			

Communication Studies 292abcd - 2 Units

Forensics-Individual Events

Recommended Preparation: eligibility for English 1A
Enrollment Limitation: audition
Note: formerly Communication Studies 22abcd

2420	12:45-1:35pm M LEC.....	F. Bishop.....	SOCS 120
3.90 Hours to be arranged..... F. Bishop..... TBA			

Communication Studies 293abcd - 2 Units

Forensics-Team Events

Recommended Preparation: English 1 or eligibility for English 1A or qualification by appropriate assessment
Enrollment Limitation: audition
Note: formerly Communication Studies 23abcd

2422	12:45-1:35pm W LEC.....	J. Evans.....	SOCS 122
3.40 Hours to be arranged..... J. Evans..... TBA			

Communications Studies 294abcd - 2 Units

Forensics: Lincoln-Douglas Debate

Enrollment Limitation: Audition: Speech

2424	1.00 Hours to be arranged.....	B. Hubble.....	TBA
3.00 Hours to be arranged..... B. Hubble..... TBA			

Computer Aided Design/Drafting

(Division of Industry & Technology 310-660-3600)

Computer Aided Design/Drafting 5 - 3 Units

Introduction to Mechanical Drafting

7306	9:00-9:50am M LEC.....	D. Phamdo.....	ITEC 31
	10:15-12:20pm MW LAB.....	D. Phamdo.....	ITEC 31
	9:00-10:05am W LEC.....	D. Phamdo.....	ITEC 31
Section 7306 will use AutoCAD software.			

Evening Hours

7308	6:00-6:50pm M LEC.....	D. Valladares.....	ITEC 31
	7:15-9:20pm MW LAB.....	D. Valladares.....	ITEC 31
	6:00-7:05pm W LEC.....	D. Valladares.....	ITEC 31
Section 7308 will use AutoCAD software.			

Computer Aided Design/Drafting 7 - 3 Units*Solid Modeling, Assemblies and Two Dimensional (2D) Drawings*

Recommended Preparation: Computer Aided Design/Drafting 5 with a minimum grade of C or one year of high school drafting or industry experience

Note: formerly Computer Aided Design/Drafting 10abcd

7309	1:00-1:50pm M LEC.....	D. Phamdo.....	ITEC 33
	2:15-4:20pm MW LAB.....	D. Phamdo.....	ITEC 33
	1:00-2:05pm W LEC.....	D. Phamdo.....	ITEC 33

Section 7309 will use Inventor Pro software.

Evening Hours

7310	6:00-6:50pm T LEC.....	Staff.....	ITEC 33
	7:15-9:20pm TTh LAB.....	Staff.....	ITEC 33
	6:00-7:05pm Th LEC.....	Staff.....	ITEC 33

Section 7310 will use Inventor Pro software.

7311	Access through Canvas.....	E. Porto.....	Online
------	----------------------------	---------------	--------

Section 7311 is a fully online class and will use Inventor Pro software and requires access to a Windows computer and the internet. Registered students must login to the Canvas site on the first day of class and follow any instructions or they may be dropped from the class.

Computer Aided Design/Drafting 37 - 2 Units*Advanced CATIA Functions*

Recommended Preparation: Computer Aided Design/Drafting 31

Note: formerly Computer Aided Design/Drafting 37abcd

Evening Hours

7338	6:00-7:05pm MW LEC.....	D. Anttila.....	ITEC 32
	7:15-10:35pm MW LAB.....	D. Anttila.....	ITEC 32

Section 7338 meets during the second 8 weeks of the semester starting on April 15, 2025. Class will not meet on May 27, 2025. Section 7338 will use CATIA software.

Computer Aided Design/Drafting 43 - 4.5 Units*Design Process and Concepts*

Prerequisite: Computer Aided Design/Drafting 7 or Computer Aided Design/Drafting 28 or Computer Aided Design/Drafting 31 with a minimum grade of C in prerequisite or equivalent

Evening Hours

7344	6:00-7:25pm MW LEC.....	A. Bakalyar.....	ITEC 33
	7:40-10:15pm MW LAB.....	A. Bakalyar.....	ITEC 33

Computer Information Systems

(Division of Business 310-660-3770)

Computer Information Systems 2 - 3 Units*Office Applications*

3402	9:40-10:45am T LEC.....	P. Palmer.....	MBA 110
	10:50-12:15pm T XLAB.....	P. Palmer.....	MBA 106
	9:40-10:45am Th LEC.....	P. Palmer.....	MBA 110
	10:50-12:15pm Th XLAB.....	P. Palmer.....	MBA 106

Computer Information Systems 13 - 3 Units*Computer Information Systems*

Prerequisite: Eligibility for English 1A

Recommended Preparation: Business 115 or proficient in pre-algebra skills

Note: Office 365 will be used in all sections of Computer Information Systems 13.

3404	Access through Canvas.....	R. Perkins.....	Online
	8:00-9:25am M XLAB.....	R. Perkins.....	MBA 208

Section 3404 is a hybrid course that includes both online instruction and weekly face-to-face lab meetings on campus. Registered students must login to the Canvas site (www.elcamino.edu/academics/online-education/canvas-students) on the first day of the semester and follow any instructions or you may be dropped from the course. You must also attend the first on campus class meeting on Monday, February 24, 2025 at 8:00 a.m. in MBA 208 or you may be dropped from the course.

3408	Access through Canvas.....	R. Perkins.....	Online
	8:00-9:25am W XLAB.....	R. Perkins.....	MBA 208

Section 3408 is a hybrid course that includes both online instruction and weekly face-to-face lab meetings on campus. Registered students must login to the Canvas site (www.elcamino.edu/academics/online-education/canvas-students) on the first day of the semester and follow any instructions or you may be dropped from the course. You must also attend the first on campus class meeting on Wednesday, February 19, 2025 at 8:00 a.m. in MBA 208 or you may be dropped from the course.

3410	Access through Canvas.....	J. Siddiqui.....	Online
	9:35-11:00am T XLAB.....	J. Siddiqui.....	MBA 303

Section 3410 is a hybrid course that includes both online instruction and weekly face-to-face lab meetings on campus. Registered students must login to the Canvas site (www.elcamino.edu/academics/online-education/canvas-students) on the first day of the semester and follow any instructions or you may be dropped from the course. You must also attend the first on campus class meeting on Tuesday, February 18, 2025 at 9:35 a.m. in MBA 303 or you may be dropped from the course.

3414	Access through Canvas.....	J. Siddiqui.....	Online
	9:35-11:00am Th XLAB.....	J. Siddiqui.....	MBA 303

Section 3414 is a hybrid course that includes both online instruction and weekly face-to-face lab meetings on campus. Registered students must login to the Canvas site (www.elcamino.edu/academics/online-education/canvas-students) on the first day of the semester and follow any instructions or you may be dropped from the course. You must also attend the first on campus class meeting on Thursday, February 20, 2025 at 9:35 a.m. in MBA 303 or you may be dropped from the course.

3416	Access through Canvas.....	J. Siddiqui.....	Online
	3:55-5:20pm W XLAB.....	J. Siddiqui.....	MBA 303

Section 3416 is a hybrid course that includes both online instruction and weekly face-to-face lab meetings on campus. Registered students must login to the Canvas site (www.elcamino.edu/academics/online-education/canvas-students) on the first day of the semester and follow any instructions or you may be dropped from the course. You must also attend the first on campus class meeting on Wednesday, February 19, 2025 at 3:55 p.m. in MBA 303 or you may be dropped from the course.

3418	Access through Canvas.....	H. Le.....	Online
	2:20-3:45pm W XLAB.....	H. Le.....	MBA 106

Section 3418 is a hybrid course that includes both online instruction and weekly face-to-face lab meetings on campus. Registered students must login to the Canvas site (www.elcamino.edu/academics/online-education/canvas-students) on the first day of the semester and follow any instructions or you may be dropped from the course. You must also attend the first on campus class meeting on Wednesday, February 19, 2025 at 2:20 p.m. in MBA 106 or you may be dropped from the course.

3420	Access through Canvas.....	J. Siddiqui.....	Online
	12:45-2:10pm M XLAB.....	J. Siddiqui.....	MBA 206

Section 3420 is a hybrid course that includes both online instruction and weekly face-to-face lab meetings on campus. Registered students must login to the Canvas site (www.elcamino.edu/academics/online-education/canvas-students) on the first day of the semester and follow any instructions or you may be dropped from the course. You must also attend the first on campus class meeting on Wednesday, February 19, 2025 at 5:35 p.m. in MBA 303 or you may be dropped from the course.

3422	Access through Canvas.....	M. Anaya.....	Online
	12:45-2:10pm M XLAB.....	M. Anaya.....	MBA 206

Section 3422 is a hybrid course that includes both online instruction and weekly face-to-face lab meetings on campus. Registered students must login to the Canvas site (www.elcamino.edu/academics/online-education/canvas-students) on the first day of the semester and follow any instructions or you may be dropped from the course. You must also attend the first on campus class meeting on Monday, February 24, 2025 at 12:45 p.m. in MBA 206 or you may be dropped from the course.

3424	Access through Canvas.....	M. Anaya.....	Online
	12:45-2:10pm W XLAB.....	M. Anaya.....	MBA 106

Section 3424 is a hybrid course that includes both online instruction and weekly face-to-face lab meetings on campus. Registered students must login to the Canvas site (www.elcamino.edu/academics/online-education/canvas-students) on the first day of the semester and follow any instructions or you may be dropped from the course. You must also attend the first on campus class meeting on Wednesday, February 19, 2025 at 12:45 p.m. in MBA 106 or you may be dropped from the course.

3426	Access through Canvas.....	K. Lu.....	Online
	11:10-12:35pm T XLAB.....	K. Lu.....	MBA 306

Section 3426 is a hybrid course that includes both online instruction and weekly face-to-face lab meetings on campus. Registered students must login to the Canvas site (www.elcamino.edu/academics/online-education/canvas-students) on the first day of the semester and follow any instructions or you may be dropped from the course. You must also attend the first on campus class meeting on Tuesday, February 18, 2025 at 11:10 a.m. in MBA 306 or you may be dropped from the course.

3428	Access through Canvas.....	K. Lu.....	Online
	11:10-12:35pm Th XLAB.....	K. Lu.....	MBA 306

Section 3428 is a hybrid course that includes both online instruction and weekly face-to-face lab meetings on campus. Registered students must login to the Canvas site (www.elcamino.edu/academics/online-education/canvas-students) on the first day of the semester and follow any instructions or you may be dropped from the course. You must also attend the first on campus class meeting on Thursday, February 20, 2025 at 11:10 a.m. in MBA 306 or you may be dropped from the course.

- 3430 Access through Canvas..... K. LuOnline
2:25-3:50pm T XLAB K. Lu MBA 306
Section 3430 is a hybrid course that includes both online instruction and weekly face-to-face lab meetings on campus. Registered students must login to the Canvas site (www.elcamino.edu/academics/online-education/canvas-students) 3442on the first day of the semester and follow any instructions or you may be dropped from the course. You must also attend the first on campus class meeting on Tuesday, February 18, 2025 at 2:25 p.m. in MBA 306 or you may be dropped from the course.
- 3432 Access through Canvas..... R. DellacaOnline
2:25-3:50pm Th XLAB R. Dellaca MBA 306
Section 3432 is a hybrid course that includes both online instruction and weekly face-to-face lab meetings on campus. Registered students must login to the Canvas site (www.elcamino.edu/academics/online-education/canvas-students) on the first day of the semester and follow any instructions or you may be dropped from the course. You must also attend the first on campus class meeting on Thursday, February 19, 2025 at 2:25 p.m. in MBA 306 or you may be dropped from the course.
- 3434 Access through Canvas..... K. LuOnline
Section 3434 is a fully online class with no scheduled meeting dates. Registered students must login to the Canvas site (www.elcamino.edu/academics/online-education/canvas-students) on the first day of the semester and follow any instructions or you may be dropped from the course.
- 3438 Access through Canvas..... H. LeOnline
2:20-3:45pm M XLAB H. Le MBA 306
Section 3438 is a hybrid course that includes both online instruction and weekly face-to-face lab meetings on campus. Registered students must login to the Canvas site (www.elcamino.edu/academics/online-education/canvas-students) on the first day of the semester and follow any instructions or you may be dropped from the course. You must also attend the first on campus class meeting on Thursday, February 19, 2025 at 2:20 p.m. in MBA 306 or you may be dropped from the course.
- 3440 Access through Canvas..... StaffOnline
9:35-11:00am M XLAB Staff MBA 306
Section 3440 is a hybrid course that includes both online instruction and weekly face-to-face lab meetings on campus. Registered students must login to the Canvas site (www.elcamino.edu/academics/online-education/canvas-students) on the first day of the semester and follow any instructions or you may be dropped from the course. You must also attend the first on campus class meeting on Monday, February 24, 2025 at 9:35 a.m. in MBA 306 or you may be dropped from the course.
- 3442 Access through Canvas..... StaffOnline
11:10-12:35pm M XLAB Staff MBA 306
Section 3442 is a hybrid course that includes both online instruction and weekly face-to-face lab meetings on campus. Registered students must login to the Canvas site (www.elcamino.edu/academics/online-education/canvas-students) on the first day of the semester and follow any instructions or you may be dropped from the course. You must also attend the first on campus class meeting on Monday, February 24, 2025 at 9:35 a.m. in MBA 306 or you may be dropped from the course.
- 3445 Access through Canvas..... R. DellacaOnline
Section 3445 is a fully online class with no scheduled meeting dates. Registered students must login to the Canvas site (www.elcamino.edu/academics/online-education/canvas-students) on the first day of the semester and follow any instructions or you may be dropped from the course.
- 3446 Access through Canvas..... H. LeOnline
Section 3446 is a fully online class with no scheduled meeting dates. Registered students must login to the Canvas site (www.elcamino.edu/academics/online-education/canvas-students) on the first day of the semester and follow any instructions or you may be dropped from the course.
- 3447 Access through Canvas..... D. KaneOnline
11:10-12:35pm W XLAB D. Kane MBA 106
Section 3447 is a hybrid course that includes both online instruction and weekly face-to-face lab meetings on campus. Registered students must login to the Canvas site (www.elcamino.edu/academics/online-education/canvas-students) on the first day of the semester and follow any instructions or you may be dropped from the course. You must also attend the first on campus class meeting on Wednesday, February 19, 2025 at 11:10 a.m. in MBA 106 or you may be dropped from the course.
- 3448 Access through Canvas..... D. KaneOnline
11:10-12:35pm W XLAB D. Kane MBA 106
Section 3448 is a hybrid course that includes both online instruction and weekly face-to-face lab meetings on campus. Registered students must login to the Canvas site (www.elcamino.edu/academics/online-education/canvas-students) on the first day of the semester and follow any instructions or you may be dropped from the course. You must also attend the first on campus class meeting on Wednesday, February 19, 2025 at 11:10 a.m. in MBA 106 or you may be dropped from the course.

Computer Information Systems 16 - 3 Units

Application Development and Programming Using Visual Basic.Net

Prerequisite: Computer Information Systems 13 with a minimum grade of C or equivalent experience

- 3508 Access through Canvas..... K. DavisOnline
Section 3508 is a fully online class with no scheduled meeting dates. Registered students must login to the Canvas site (www.elcamino.edu/academics/online-education/canvas-students) on the first day of the semester and follow any instructions or you may be dropped from the course.

Computer Information Systems 18 - 3 Units

Systems Analysis and Design

Recommended Preparation: Computer Information Systems 13 or equivalent experience

- 3515 Access through Canvas..... H. LeOnline
3:55-5:20pm M XLAB H. Le MBA 306
Section 3515 is a hybrid course that includes both online instruction and weekly face-to-face lab meetings on campus. Registered students must login to the Canvas site (www.elcamino.edu/academics/online-education/canvas-students) on the first day of the semester and follow any instructions or you may be dropped from the course. You must also attend the first on campus class meeting on Monday, February 24, 2025 at 3:55 p.m. in MBA 306 or you may be dropped from the course.

Computer Information Systems 26 - 3 Units

Using Microsoft Excel

Prerequisite: CIS 13 with a minimum grade of C or equivalent experience

- 3524 Access through Canvas..... J. SiddiquiOnline
11:10-12:35pm Th XLAB J. Siddiqui MBA 303
Section 3524 is a hybrid course that includes both online instruction and weekly face-to-face lab meetings on campus. Registered students must login to the Canvas site (www.elcamino.edu/academics/online-education/canvas-students) on the first day of the semester and follow any instructions or you may be dropped from the course. You must also attend the first on campus class meeting on Thursday, February 19, 2025 at 11:10 a.m. in MBA 303 or you may be dropped from the course. Computer Information Systems 26 will use Excel 2019 software for the PC.

Computer Information Systems 28 - 3 Units

Database Management Using Microsoft Access

Prerequisite: CIS 13 with a minimum grade of C or equivalent experience

- 3526 Access through Canvas..... R. DellacaOnline
3:55-5:20pm W XLAB R. Dellaca MBA 106
Section 3526 is a hybrid course that includes both online instruction and weekly face-to-face lab meetings on campus. Registered students must login to the Canvas site (www.elcamino.edu/academics/online-education/canvas-students) on the first day of the semester and follow any instructions or you may be dropped from the course. You must also attend the first on campus class meeting on Wednesday, February 19, 2025 at 3:55 p.m. in MBA 106 or you may be dropped from the course.

Computer Information Systems 29 - 3 Units

Advanced Database Applications

Prerequisite: CIS 28 with a minimum grade of C or equivalent

Evening Hours

- 3528 Access through Canvas..... R. DellacaOnline
6:00-7:25pm W XLAB R. Dellaca MBA 306
Section 3528 is a hybrid course that includes both online instruction and weekly face-to-face lab meetings on campus. Registered students must login to the Canvas site (www.elcamino.edu/academics/online-education/canvas-students) on the first day of the semester and follow any instructions or you may be dropped from the course. You must also attend the first on campus class meeting on Wednesday, February 19, 2025 at 6:00 p.m. in MBA 306 or you may be dropped from the course.

Computer Information Systems 40 - 3 Units

Personal Computer Support and Networking

Recommended Preparation: CIS 13 or equivalent experience

- 3538 Access through Canvas..... M. AnayaOnline
3:55-7:05pm W XLAB M. Anaya ITEC 19
Section 3538 is a hybrid course that includes both online instruction and weekly face-to-face lab meetings on campus. Registered students must login to the Canvas site (www.elcamino.edu/academics/online-education/canvas-students) on the first day of the semester and follow any instructions or you may be dropped from the course. You must also attend the first on campus class meeting on Wednesday, February 19, 2025 at 3:55 p.m. in ITEC 19 or you may be dropped from the course.

- 3541 Access through Canvas.....K. KolOnline
2:25-5:35pm T LABK. KolITEC 19
Section 3541 is a hybrid course that includes both online instruction and weekly face-to-face lab meetings on campus. Registered students must login to the Canvas site (www.elcamino.edu/academics/online-education/canvas-students) on the first day of the semester and follow any instructions or you may be dropped from the course. You must also attend the first on campus class meeting on Tuesday, February 18, 2025 at 2:25 p.m. in ITEC 19 or you may be dropped from the course.

Computer Information Systems 84 - 3 Units

MySQL Database Programming for the Web

Recommended Preparation: Computer Information Systems 13 with a minimum grade of "C" or equivalent experience or Computer Information Systems 28 with a minimum grade of "C"

Evening Hours

- 3539 Access through Canvas.....J. Rubio.....Online
5:35-7:00pm Th XLABJ. Rubio..... MBA 106
Section 3539 is a hybrid course that includes both online instruction and weekly face-to-face lab meetings on campus. Registered students must login to the Canvas site (www.elcamino.edu/academics/online-education/canvas-students) on the first day of the semester and follow any instructions or you may be dropped from the course. You must also attend the first on campus class meeting on Thursday, February 19, 2025 at 5:35 p.m. in MBA 106 or you may be dropped from the course.

Computer Information Systems 119 - 3 Units

Introduction to Computer Security

Prerequisite: Computer Information Systems 13 with a minimum grade of C or equivalent experience

- 3542 Access through Canvas.....H. LeOnline
11:10-12:25pm T XLABH. Le MBA 208
Section 3542 is a hybrid course that includes both online lecture and lab instruction and weekly face-to-face lab class meetings on campus. Registered students must login to the Canvas site (www.elcamino.edu/academics/online-education/canvas-students) on the first day of the semester and follow any instructions or you may be dropped from the course. You must also attend the first on campus class meeting on Tuesday, February 18, 2025 at 11:10 a.m. in MBA 208 or you may be dropped from the course.

Evening Hours

- 3540 Access through Canvas.....J. RiveraOnline
7:10-10:20pm Th XLABJ. RiveraOnline
Section 3540 is a live online course with no on campus requirement, but requires regular, live scheduled online class sessions through Canvas or other meeting medium. Registered students must login to the Canvas site (www.elcamino.edu/academics/online-education/canvas-students) on the first day of the semester and follow any instructions or you may be dropped from the course. You must attend the first live online class meeting Thursday, February 19, 2025 at 7:10 p.m. or you may be dropped from the course.

Computer Information Systems 120 - 3 Units

Digital Forensics

Prerequisite: Computer Information Systems 13 with a minimum grade of C or equivalent experience RP Computer Information Systems 119

Evening Hours

- 3544 Access through Canvas.....R. PerkinsOnline
5:35-7:00pm T XLABR. Perkins MBA 208
Section 3544 is a hybrid course that includes both online instruction and weekly face-to-face lab class meetings on campus. Registered students must login to the Canvas site (www.elcamino.edu/academics/online-education/canvas-students) on the first day of the semester and follow any instructions or you may be dropped from the course. You must also attend the first on campus lab class meeting on Tuesday, February 18, 2025 at 5:35 p.m. in MBA 208 or you may be dropped from the course.

Computer Information Systems 121 - 3 Units

Cybersecurity Programming

Prerequisite: Computer Information Systems 13 with a minimum grade of C RP Computer Information Systems 19

- 3545 Access through Canvas.....R. PerkinsOnline
Section 3545 is a fully online class with no scheduled meeting dates. Registered students must login to the Canvas site (www.elcamino.edu/academics/online-education/canvas-students) on the first day of the semester and follow any instructions or you may be dropped from the course.

Computer Information Systems 122 - 3 Units

Ethical Hacking

Prerequisite: Computer Information Systems 13 with a minimum grade of C or equivalent experience

- 3549 Access through Canvas.....R. PerkinsOnline
Section 3549 is a fully online class with no scheduled meeting dates. Registered students must login to the Canvas site (www.elcamino.edu/academics/online-education/canvas-students) on the first day of the semester and follow any instructions or you may be dropped from the course.

Computer Information Systems 134 - 4 Units

ASP.NET with C# Business Web Programming

Recommended Preparation: Computer Information Systems 13 and 133 or equivalent experience

- 3548 Access through Canvas.....J. Tang.....Online
Section 3548 is a fully online class with no scheduled meeting dates. Registered students must login to the Canvas site (www.elcamino.edu/academics/online-education/canvas-students) on the first day of the semester and follow any instructions or you may be dropped from the course.

Computer Information Systems 137 - 3 Units

Computer Networking Fundamentals

Recommended Preparation: Computer Information Systems 13 or equivalent experience

- 3550 Access through Canvas.....M. AnayaOnline
9:35-11:00am T XLABM. Anaya MBA 206
Section 3550 is a hybrid course that includes both online instruction and weekly face-to-face lab meetings on campus. Registered students must login to the Canvas site (www.elcamino.edu/academics/online-education/canvas-students) on the first day of the semester and follow any instructions or you may be dropped from the course. You must also attend the first on campus class meeting on Tuesday, February 18, 2025 at 9:35 a.m. in MBA 206 or you may be dropped from the course.
- 3551 Access through Canvas.....K. LuOnline
3:55-5:20pm M XLABK. Lu MBA 308
Section 3551 is a hybrid course that includes both online instruction and weekly face-to-face lab meetings on campus. Registered students must login to the Canvas site (www.elcamino.edu/academics/online-education/canvas-students) on the first day of the semester and follow any instructions or you may be dropped from the course. You must also attend the first on campus class meeting on Monday, February 24, 2025 at 3:55 p.m. in MBA 308 or you may be dropped from the course.

Computer Information Systems 141 - 3 Units

Introduction to Networks Cisco 1

Recommended Preparation: CIS 40

Evening Hours

- 4310 Access through Canvas.....J. RubioOnline
5:35-7:30pm M XLABJ. RubioITEC 19
Section 4310 is a hybrid course that includes both online instruction and weekly face-to-face lab meetings on campus. Registered students must login to the Canvas site (www.elcamino.edu/academics/online-education/canvas-students) on the first day of the semester and follow any instructions or you may be dropped from the course. You must also attend the first on campus class meeting on Monday, March 17, 2025 at 5:35 p.m. in ITEC 19 or you may be dropped from the course. Section 4310 meets for 12 weeks from March 17 to June 16, 2025.

Computer Information Systems 142 - 3 Units

Routing & Switching Essentials Cisco 2

Prerequisite: Computer Information Systems 141 with a minimum grade of C or equivalent experience

- 4311 Access through Canvas.....S. CorbinOnline
Section 4311 is a fully online class with no scheduled meeting dates. Registered students must login to the Canvas site (www.elcamino.edu/academics/online-education/canvas-students) on the first day of the semester and follow any instructions or you may be dropped from the course. Section 4311 meets for 8 weeks from February 18 through April 11, 2025.

Computer Information Systems 143 - 3 Units

Securing & Automating Enterprise Networks Cisco 3

Prerequisite: Computer Information Systems 142 with a minimum grade of C or equivalent experience

- 4312 Access through Canvas.....S. CorbinOnline
Section 4312 is a fully online class with no scheduled meeting dates. Registered students must login to the Canvas site (www.elcamino.edu/academics/online-education/canvas-students) on the first day of the semester and follow any instructions or you may be dropped from the course. Section 4312 meets for 8 weeks from April 21 through June 16, 2025.

Computer Information Systems 150 - 3 Units*Cloud Computing with AWS*

Recommended Preparation: Computer Information Systems 13 or 40 with a minimum grade of C or equivalent experience

Evening Hours

- 3565 Access through Canvas..... K. LuOnline
 5:35-7:30pm M XLAB K. Lu MBA 308
 Section 3565 is a hybrid course that includes both online instruction and weekly face-to-face lab class meetings on campus. Registered students must login to the Canvas site (www.elcamino.edu/academics/online-education/canvas-students) on the first day of the semester and follow any instructions or you may be dropped from the course. You must also attend the first on campus class meeting on Monday, February 24, 2025 at 5:35 p.m. in MBA 308 or you may be dropped from the course.

Computer Information Systems 152 - 3 Units*Data Storage with AWS*

Prerequisite: Computer Information Systems 150 with a minimum grade of C or equivalent experience

Evening Hours

- 4313 Access through Canvas..... K. KolOnline
 5:35-7:00pm T XLAB K. Kol MBA 303
 Section 4313 is a hybrid course that includes both online instruction and weekly face-to-face lab class meetings on campus. Registered students must login to the Canvas site (www.elcamino.edu/academics/online-education/canvas-students) on the first day of the semester and follow any instructions or you may be dropped from the course. You must also attend the first on campus class meeting on Tuesday, March 18, 2025 at 5:35 p.m. in MBA 303 or you may be dropped from the course. Section 4313 meets for 12 weeks from March 17 to June 16, 2025.

Computer Information Systems 154 - 3 Units*Compute Engines with AWS*

Prerequisite: Computer Information Systems 150 with a minimum grade of C or equivalent experience
 Recommended Preparation: Computer Information Systems 152 (or concurrent enrollment OR Computer Information Systems 133 with a minimum grade of C or equivalent experience OR Computer Science 3 with a minimum grade of C or equivalent experience

- 4314 Access through Canvas..... M. AnayaOnline
 Section 4314 is a fully online class with no scheduled meeting dates. Registered students must login to the Canvas site (www.elcamino.edu/academics/online-education/canvas-students) on the first day of the semester and follow any instructions or you may be dropped from the course. Section 4314 meets for 8 weeks from February 18 to April 11, 2025.

Computer Information Systems 156 - 3 Units*Security with AWS*

Prerequisite: Computer Information Systems 150 with a minimum grade of C or equivalent experience
 Recommended Preparation: Computer Information Systems 152 AND Computer Information Systems 154 or Computer Information Systems 119

- 4315 Access through Canvas..... V. SenoOnline
 Section 4315 is a fully online class with no scheduled meeting dates. Registered students must login to the Canvas site (www.elcamino.edu/academics/online-education/canvas-students) on the first day of the semester and follow any instructions or you may be dropped from the course. Section 4315 meets for 8 weeks from April 21 to June 16, 2025.

Computer Science

(Division of Mathematical Sciences 310-660-3200)

Computer Science 1 - 4 Units*Problem Solving and Program Design Using C++*

Prerequisite: Mathematics 170 with a minimum grade of C or equivalent skill

- 0100 8:00-9:25am MW LAB Staff MBA 315
 9:35-11:00am MW LEC Staff MBA 315
 COMBINED section (with section 0101).
 0101 9:35-11:00am MW LEC Staff MBA 315
 11:10-12:35pm MW LAB Staff MBA 315
 COMBINED section (with section 0100).
 0102 8:00-9:25am TTh XLAB Staff MBA 315
 9:35-11:00am TTh LEC Staff MBA 315
 0103 9:35-11:00am TTh LEC Staff MBA 315
 11:10-12:35pm TTh XLAB Staff MBA 315

- 0107 9:00-10:25am F XLAB Staff MBA 320
 10:35-12:00pm F LEC Staff MBA 320
 12:30-1:55pm F LEC Staff MBA 320
 2:05-3:30pm F XLAB Staff MBA 320
 0112 2:25-3:50pm TTh XLAB Staff MBA 113
 4:00-5:25pm TTh LEC Staff MBA 215
 COMBINED section (with section 0113).
 0113 4:00-5:25pm TTh LEC Staff MBA 215
 5:35-7:00pm TTh XLAB Staff MBA 113
 COMBINED section (with section 0112).
 0108 Access through Canvas StaffOnline
 Honors Transfer Program (HTP) cohort. ONLINE section.

Computer Science 1H - 4 Units*Honors Problem Solving and Program Design Using C++*

Prerequisite: Mathematics 170 with a minimum grade of C or equivalent skill

- 0111 Access through Canvas StaffOnline
 ONLINE section. Honors Transfer Program students only.

Computer Science 2 - 5 Units*Introduction to Data Structures*

Prerequisite: Computer Science 1 with a minimum grade of C
 Recommended Preparation: Mathematics 190

- 0118 9:00-10:25am S XLAB Staff MBA 113
 10:35-12:40pm S LEC Staff MBA 113
 1:15-3:20pm S LEC Staff MBA 113
 3:30-4:55pm S XLAB Staff MBA 113
 WEEKEND section. FIRST MEETING: February 22, 2025.
 0120 9:35-11:00am MW LAB Staff MBA 113
 11:50-1:55pm MW LEC Staff MBA 120
 COMBINED section (with section 0121).
 0121 11:50-1:55pm MW LEC Staff MBA 120
 2:20-3:45pm MW LAB Staff MBA 113
 COMBINED section (with section 0120).
 4821 9:35-11:00am TTh LAB Staff TBA
 11:50-1:55pm TTh LEC Staff TBA
 4822 11:50-1:55pm TTh LEC Staff TBA
 2:20-3:45pm TTh LAB Staff TBA
 0117 Access through Canvas StaffOnline
 12:45-2:15pm W LEC Staff TBA
 2:25-4:35pm W LAB Staff TBA
 HYBRID section (part online, part in-person).

Computer Science 3 - 4 Units*Computer Programming in Java*

Prerequisite: Computer Science 1 with a minimum grade of C or equivalent

- 0125 9:35-11:00am TTh XLAB E. Ambrosio MBA 320
 11:10-12:35pm TTh LEC E. Ambrosio MBA 215

Computer Science 7 - 4 Units*The Beauty of Computer Science Principles*

Prerequisite: credit in Mathematics 37 or Mathematics 40 with a minimum grade of C in prerequisite or qualification by testing (El Camino College Mathematics Placement Test) and assessment

- 0128 Access through Canvas StaffOnline
 ONLINE section.

Computer Science 8 - 4 Units*Foundations of Data Science*

Prerequisite: Mathematics 67 or Mathematics 73 or Mathematics 80 with a minimum grade of C or appropriate assessment

- 0131 8:00-9:25am TTh LEC Staff MBA 103
 9:35-11:00am TTh LAB Staff MBA 103

CSCI 9*Practical Data Science*

Prerequisite: CSCI-8 and CSCI-14 or CSCI-1

- 0129 11:10-12:35pm MW LEC Staff MBA 113
 12:45-2:10pm MW LAB Staff MBA 113

Computer Science 12 - 5 Units*Internet Applications using PHP, JavaScript, and XHTML*

Prerequisite: Computer Science 1 or Computer Science 134 with a minimum grade of C in prerequisite or equivalent

4815 Access through Canvas..... StaffOnline
ONLINE section.**Computer Science 14 - 4 Units***Computer Programming in Python for Computer Science*

Prerequisite: Mathematics 170 with a minimum grade of C or qualification by appropriate assessment

Evening Hours0133 5:35-7:00pm MW LEC..... Staff MBA 113
7:10-8:35pm MW LAB..... Staff MBA 113**Computer Science 17 - 4 Units***Computer Programming in MATLAB*

Prerequisite: Mathematics 190

0134 2:25-3:50pm TTh XLAB..... Staff MBA 320
4:00-5:25pm TTh LEC..... Staff MBA 320**Computer Science 30 - 4 Units***Advanced Programming in C++*

Prerequisite: Computer Science 2 with a minimum grade of C

0135 8:00-9:25am MW XLAB..... Staff MBA 320
9:35-11:00am MW LEC..... Staff MBA 313
COMBINED section (with section 0136).
0136 9:35-11:00am MW LEC..... Staff MBA 313
11:10-12:35pm MW XLAB..... Staff MBA 320
COMBINED section (with section 0135).**Computer Science 40 - 4 Units***Introduction to UNIX and LINUX Operating Systems*0137 Access through Canvas..... StaffOnline
ONLINE section.**Construction Technology****(Division of Industry & Technology 310-660-3600)****Construction Technology 100 - 4 Units***Building Fundamentals*7585 3:30-5:00pm M LEC..... Staff HAHS
3:03-4:20pm T LEC..... Staff HAHS
4:30-5:20pm T XLAB..... Staff HAHS
3:30-5:35pm WTh XLAB..... Staff HAHS
Section 7585 is a High School Dual Enrollment class taught at Hawthorne High School, 4859 El Segundo Blvd., Hawthorne, CA 90250.**Construction Technology 110 - 4 Units***Additions and Remodeling*7353 1:00-2:15pm MTWTh LEC..... R. Durand CNST 502
2:30-5:05pm MTWTh XLAB..... R. Durand YARD
Section 7353 meets during the second 8 weeks of the semester starting on April 15, 2025. Class will not meet on May 27, 2025.
7586 3:30-5:00pm M LEC..... D. Galt HAHS
3:30-4:20pm T LEC..... D. Galt HAHS
4:30-5:20pm T XLAB..... D. Galt HAHS
3:30-5:35pm WTh XLAB..... D. Galt HAHS
Section 7586 is a High School Dual Enrollment class taught at Hawthorne High School, 4859 El Segundo Blvd., Hawthorne, CA 90250.**Construction Technology 121 - 4 Units***Concrete and Formwork*7355 8:00-9:10am TTh LEC..... O. Ortiz CNST 502
9:25-11:55am TTh XLAB..... O. Ortiz YARD**Construction Technology 132 - 4 Units***Stair Framing*

Prerequisite: Construction Technology 100 or 110 with a minimum grade of C in prerequisite or equivalent

7361 8:00-10:30am S LEC..... Staff CNST 502
10:40-4:00pm S XLAB..... Staff YARD
Section 7361 meets on Saturdays starting February 10, 2025. Class will not meet on April 6, 2025.**Construction Technology 180 - 4 Units***Residential Plumbing***Evening Hours**7373 5:30-6:45pm MTWTh LEC..... R. Durand CNST 502
6:55-9:30pm MTWTh XLAB..... R. Durand YARD
Section 7373 meets during the second 8 weeks of the semester starting on April 15, 2025. Class will not meet on May 27, 2025.**Contemporary Health****(Division of Health Sciences & Athletics 310-660-3545)****Contemporary Health 1 - 3 Units***Personal and Community Health Issues*

Recommended Preparation: English 84 and English B

8005 9:35-11:00am MW LEC..... S. Mintz PCB 209
8007 9:35-11:00am MW LEC..... G. Mayeaux PCB 208
Section 8007 is designed for students in the Honors Transfer Program.
8014 11:10-12:35pm MW LEC..... A. Arrache PCB 209
8016 11:10-12:35pm TTh LEC..... K. Green PCB 209
8030 Access through Canvas..... B. Alcocer Online
Section 8030 is a fully online class with no scheduled meeting dates. Registered students must login to the Canvas site (www.elcamino.edu/academics/online-education/canvas-students) on the first day of the semester and follow any instructions or they may be dropped from the class.
8032 Access through Canvas..... K. Calderon Online
Section 8032 is a fully online class with no scheduled meeting dates. Registered students must login to the Canvas site (www.elcamino.edu/academics/online-education/canvas-students) on the first day of the semester and follow any instructions or they may be dropped from the class. Section 8032 is a myPATH course that applies equity-minded and culturally responsive instruction and embeds support services and PASS Mentors. Section 8032 is open to all students.
8033 Access through Canvas..... T. Hazell Online
Section 8033 is a fully online class with no scheduled meeting dates. Registered students must login to the Canvas site (www.elcamino.edu/academics/online-education/canvas-students) on the first day of the semester and follow any instructions or they may be dropped from the class.
8035 Access through Canvas..... A. Alvillar Online
Section 8035 is a fully online class with no scheduled meeting dates. Registered students must login to the Canvas site (www.elcamino.edu/academics/online-education/canvas-students) on the first day of the semester and follow any instructions or they may be dropped from the class.
8040 Access through Canvas..... R. Uphoff Online
Section 8040 is a fully online class with no scheduled meeting dates. Registered students must login to the Canvas site (www.elcamino.edu/academics/online-education/canvas-students) on the first day of the semester and follow any instructions or they may be dropped from the class. Section 8040 will be meeting 8 weeks from: April 21 to June 16, 2025.
8041 Access through Canvas..... L. Pattison Online
Section 8041 is a fully online class with no scheduled meeting dates. Registered students must login to the Canvas site (www.elcamino.edu/academics/online-education/canvas-students) on the first day of the semester and follow any instructions or they may be dropped from the class. Section 8041 meets 8 weeks from: April 21 to June 16, 2025.
8046 Access through Canvas..... A. Alvillar Online
Section 8046 is a fully online class with no scheduled meeting dates. Registered students must login to the Canvas site (www.elcamino.edu/academics/online-education/canvas-students) on the first day of the semester and follow any instructions or they may be dropped from the class. Section 8046 will be meeting 8 weeks from: April 21 to June 16, 2025.

Cosmetology

(Division of Industry & Technology 310-660-3600)

Cosmetology 1 - 16 Units

Introduction to Cosmetology Procedures

7400	8:00-9:10am MTWThF LEC	L. Nishihira	Online
		M. Gonzalez Valdovinos	
	9:25-12:40pm MTWThF XLAB	L. Nishihira	ITEC 148
		M. Gonzalez Valdovinos	
	1:10-4:15pm MTWThF XLAB	L. Nishihira	ITEC 148
		M. Gonzalez Valdovinos	

Section 7400 is an online hybrid class that includes a combination of on-campus and online Zoom meetings for Lecture and Lab. You must attend the first Lecture class meeting on February 12, 2025 from 8:00 a.m. to 9:10 a.m. or you may be dropped from the class. Online/in-person Lecture and Lab meeting days and times are listed in the schedule. Your instructor will advise you which days will be online and which days will be on campus. Registered students must login to the Canvas site on the first day of class and follow any instructions or they may be dropped from the class. Section 7400 is for students attending Cosmetology for the first time. Students must attend all class sessions, Monday through Friday from 8:00 a.m. to approximately 4:30 p.m. Student cost for textbooks, cosmetology kit, facial kit and nail kit is approximately \$1,600 and materials must be purchased at the El Camino Bookstore by the first week of class, NO EXCEPTIONS. Additional materials will be required. This is not a registration fee and is not paid at registration.

Cosmetology 2A - 8 Units

Intermediate Cosmetology

Prerequisite: Cosmetology 1 or Cosmetology 10 and Cosmetology 11 with a minimum grade of C or equivalent

7401	8:00-9:10am MTWThF LEC	C. Brewer Smith	Online
		J. Lucero	
		L. Finn Valentine	
		M. Cooper	
	9:25-4:15pm MTWThF XLAB	J. Lucero	ITEC 143
		L. Finn Valentine	
		M. Cooper	

Section 7401 is an online hybrid class during the first 8 weeks of the semester that includes a combination of on-campus and online Zoom meetings for Lecture and Lab. You must attend the first class meeting on February 12, 2025 from 8:00 a.m. to 4:20 p.m. or you may be dropped from the class. Your instructor will advise you which days will be online and which days will be on campus. Registered students must login to the Canvas site on the first day of class and follow any instructions or they may be dropped from the class. First-time El Camino College Students must purchase their material kit from the El Camino College Bookstore by the first week of class. Student cost for textbooks and equipment is approximately \$1,600. Additional materials at an estimated cost of \$100 may be required. Section 7401 is combined with Sections 7403, 7407 and 7417.

7402	8:00-9:10am MTWThF LEC	C. Brewer Smith	Online
		J. Lucero	
		L. Finn Valentine	
		M. Cooper	
	9:25-1:00pm MTWThF XLAB	C. Brewer Smith	ITEC 143
		J. Lucero	
		L. Finn Valentine	
		M. Cooper	
	1:30-4:20pm MTWThF XLAB	C. Brewer Smith	ITEC 143
		J. Lucero	
		L. Finn Valentine	
		M. Cooper	

Access through Canvas..... Staff.....

Access through Canvas..... C. Brewer Smith.....

Section 7402 is an online hybrid class during the second 8 weeks of the semester that includes a combination of on-campus and online Zoom meetings for Lecture and Lab. You must attend the first Lecture class meeting on April 15, 2025 from 8:00 a.m. to 9:10 a.m. or you may be dropped from the class. Online/in-person Lecture and Lab meeting days and times are listed in the schedule. Your instructor will advise you which days will be online and which days will be on campus. Registered students must login to the Canvas site on the first day of class and follow any instructions or they may be dropped from the class. First-time El Camino College Students must purchase their material kit from the El Camino College Bookstore by the first week of class. Student cost for textbooks and equipment is approximately \$1,600. Additional materials at an estimated cost of \$100 may be required. Section 7402 is combined with Sections 7405, 7409 and 7418.

Evening Hours

7408	5:00-5:50pm MTWTh LEC	T. Gonzalez	Online
		Y. Youn	
	6:10-10:15pm MTWTh XLAB	T. Gonzalez	ITEC 143
		Y. Youn	

Section 7408 is an online hybrid class that includes a combination of on-campus and online Zoom meetings for Lecture and Lab. You must attend the first Lecture class meeting on February 12, 2025 from 5:00 p.m. to 5:50 p.m. or you may be dropped from the class. Online/in-person Lecture and Lab meeting days and times are listed in the schedule. Your instructor will advise you which days will be online and which days will be on campus. Registered students must login to the Canvas site on the first day of class and follow any instructions or they may be dropped from the class. First-time El Camino College Students must purchase their material kit from the El Camino College Bookstore by the first week of class. Note: Student cost for textbooks and equipment is approximately \$1,600. Additional materials may be required. This is not a registration fee and is not paid at registration. Section 7408 is combined with Sections 7410, 7412, and 7419.

Cosmetology 2B - 8 Units

Advanced Cosmetology

Prerequisite: Cosmetology 2A with a minimum grade of C or equivalent

7403	8:00-9:10am MTWThF LEC	J. Lucero	Online
		L. Finn Valentine	
		M. Cooper	
	9:25-12:00pm MTWThF XLAB	J. Lucero	ITEC 143
		L. Finn Valentine	
		M. Cooper	
	12:30-4:20pm MTWThF XLAB	J. Lucero	ITEC 143
		L. Finn Valentine	
		M. Cooper	

Section 7403 is an online hybrid class during the first 8 weeks of the semester that includes a combination of on-campus and online Zoom meetings for Lecture and Lab. You must attend the first class meeting on February 12, 2025 from 8:00 a.m. to 4:20 p.m. or you may be dropped from the class. Your instructor will advise you which days will be online and which days will be on campus. Registered students must login to the Canvas site on the first day of class and follow any instructions or they may be dropped from the class. First-time El Camino College Students must purchase their material kit from the El Camino College Bookstore by the first week of class. Student cost for textbooks and equipment is approximately \$1,600. Additional materials at an estimated cost of \$100 may be required. Section 7403 is combined with Sections 7401, 7407 and 7417.

7405	8:00-9:10am MTWThF LEC	C. Brewer Smith	Online
		J. Lucero	
		L. Finn Valentine	
		M. Cooper	
	9:25-1:00pm MTWThF XLAB	C. Brewer Smith	ITEC 143
		J. Lucero	
		L. Finn Valentine	
		M. Cooper	
	1:30-4:20pm MTWThF XLAB	C. Brewer Smith	ITEC 143
		J. Lucero	
		L. Finn Valentine	
		M. Cooper	

Section 7405 is an online hybrid class during the second 8 weeks of the semester that includes a combination of on-campus and online Zoom meetings for Lecture and Lab. You must attend the first Lecture class meeting on April 15, 2025 from 8:00 a.m. to 9:10 a.m. or you may be dropped from the class. Online/in-person Lecture and Lab meeting days and times are listed in the schedule. Your instructor will advise you which days will be online and which days will be on campus. Registered students must login to the Canvas site on the first day of class and follow any instructions or they may be dropped from the class. First-time El Camino College Students must purchase their material kit from the El Camino College Bookstore by the first week of class. Student cost for textbooks and equipment is approximately \$1,600. Additional materials at an estimated cost of \$100 may be required. Section 7405 is combined with Sections 7402, 7409 and 7418.

Evening Hours

7410	5:00-5:50pm MTWTh LEC	T. Gonzalez	Online
		Y. Youn	
	6:10-10:15pm MTWTh XLAB	T. Gonzalez	ITEC 143
		Y. Youn	

Section 7410 is an online hybrid class that includes a combination of on-campus and online Zoom meetings for Lecture and Lab. You must attend the first Lecture class meeting on February 12, 2025 from 5:00 p.m. to 5:50 p.m. or you may be dropped from the class. Online/in-person Lecture and Lab meeting days and times are listed in the schedule. Your instructor will advise you which days will be online and which days will be on campus. Registered students must login to the Canvas site on the first day of class and follow any instructions or they may be dropped from the class. Students must attend all class sessions. First-time El Camino College Students must purchase their material kit from the El Camino College Bookstore by the first week of class.

NO EXCEPTIONS. Student cost for textbooks and equipment is approximately \$1,600. Additional materials at an estimated cost of \$100 may be required. This is not a registration fee and is not paid at registration. Section 7408 is combined with Sections 7408, 7412, and 7419.

Cosmetology 2C - 8 Units

Advanced Cosmetology and State Board Review

Prerequisite: Cosmetology 2B with a minimum grade of C or equivalent

7407	8:00-9:10am MTWThF LEC	J. Lucero	Online
		L. Finn Valentine	
		M. Cooper	
	9:25-12:00pm MTWThF XLAB	J. Lucero	ITEC 143
		L. Finn Valentine	
		M. Cooper	
	12:30-4:20pm MTWThF XLAB	J. Lucero	ITEC 143
		L. Finn Valentine	
		M. Cooper	

Section 7407 is an online hybrid class during the first 8 weeks of the semester that includes a combination of on-campus and online Zoom meetings for Lecture and Lab. You must attend the first class meeting on February 12, 2025 from 8:00 a.m. to 4:20 p.m. or you may be dropped from the class. Your instructor will advise you which days will be online and which days will be on campus. Registered students must login to the Canvas site on the first day of class and follow any instructions or they may be dropped from the class. First-time El Camino College Students must purchase their material kit from the El Camino College Bookstore by the first week of class. Student cost for textbooks and equipment is approximately \$1,600. Additional materials at an estimated cost of \$100 may be required. Section 7407 is combined with Sections 7401, 7403 and 7417.

7409	8:00-9:10am MTWThF LEC	C. Brewer Smith	Online
		J. Lucero	
		L. Finn Valentine	
		M. Cooper	
	9:25-1:00pm MTWThF XLAB	C. Brewer Smith	ITEC 143
		J. Lucero	
		L. Finn Valentine	
		M. Cooper	
	1:30-4:20pm MTWThF XLAB	C. Brewer Smith	ITEC 143
		J. Lucero	
		L. Finn Valentine	
		M. Cooper	

Section 7409 is an online hybrid class during the second 8 weeks of the semester that includes a combination of on-campus and online Zoom meetings for Lecture and Lab. You must attend the first Lecture class meeting on April 15, 2025 from 8:00 a.m. to 9:10 a.m. or you may be dropped from the class. Online/in-person Lecture and Lab meeting days and times are listed in the schedule. Your instructor will advise you which days will be online and which days will be on campus. Registered students must login to the Canvas site on the first day of class and follow any instructions or they may be dropped from the class. First-time El Camino College Students must purchase their material kit from the El Camino College Bookstore by the first week of class. Student cost for textbooks and equipment is approximately \$1,600. Additional materials at an estimated cost of \$100 may be required. Section 7409 is combined with Sections 7402, 7405 and 7418.

Evening Hours

7412	5:00-5:50pm MTWTh LEC	T. Gonzalez	Online
		Y. Youn	
	6:10-10:15pm MTWTh XLAB	T. Gonzalez	ITEC 143
		Y. Youn	

Section 7412 is an online hybrid class that includes a combination of on-campus and online Zoom meetings for Lecture and Lab. You must attend the first Lecture class meeting on February 12, 2025 from 5:00 p.m. to 5:50 p.m. or you may be dropped from the class. Online/in-person Lecture and Lab meeting days and times are listed in the schedule. Your instructor will advise you which days will be online and which days will be on campus. Registered students must login to the Canvas site on the first day of class and follow any instructions or they may be dropped from the class. Students must attend all class sessions. First-time El Camino College Students must purchase their material kit from the El Camino College Bookstore by the first week of class. NO EXCEPTIONS. Student cost for textbooks and equipment is approximately \$1,600. Additional materials at an estimated cost of \$100 may be required. This is not a registration fee and is not paid at registration. Section 7412 is combined with Sections 7408, 7410, and 7419.

Cosmetology 2D - 8 Units

Advanced Preparation for State Board Review

Prerequisite: Cosmetology 2C with a minimum grade of C

7417	8:00-9:10am MTWThF LEC	J. Lucero	Online
		L. Finn Valentine	
		M. Cooper	
	9:25-12:00pm MTWThF XLAB	J. Lucero	ITEC 143

		L. Finn Valentine	
		M. Cooper	
	12:30-4:20pm MTWThF XLAB	J. Lucero	ITEC 143
		L. Finn Valentine	
		M. Cooper	

Section 7417 is an online hybrid class during the first 8 weeks of the semester that includes a combination of on-campus and online Zoom meetings for Lecture and Lab. You must attend the first class meeting on February 12, 2025 from 8:00 a.m. to 4:20 p.m. or you may be dropped from the class. Your instructor will advise you which days will be online and which days will be on campus. Registered students must login to the Canvas site on the first day of class and follow any instructions or they may be dropped from the class. First-time El Camino College Students must purchase their material kit from the El Camino College Bookstore by the first week of class. Student cost for textbooks and equipment is approximately \$1,600. Additional materials at an estimated cost of \$100 may be required. Section 7417 is combined with Sections 7401, 7403 and 7407.

7418	8:00-9:10am MTWThF LEC	C. Brewer Smith	Online
		J. Lucero	
		L. Finn Valentine	
		M. Cooper	
	9:25-1:00pm MTWThF XLAB	C. Brewer Smith	ITEC 143
		J. Lucero	
		L. Finn Valentine	
		M. Cooper	
	1:30-4:20pm MTWThF XLAB	C. Brewer Smith	ITEC 143
		J. Lucero	
		L. Finn Valentine	
		M. Cooper	

Section 7418 is an online hybrid class during the second 8 weeks of the semester that includes a combination of on-campus and online Zoom meetings for Lecture and Lab. You must attend the first Lecture class meeting on April 15, 2025 from 8:00 a.m. to 9:10 a.m. or you may be dropped from the class. Online/in-person Lecture and Lab meeting days and times are listed in the schedule. Your instructor will advise you which days will be online and which days will be on campus. Registered students must login to the Canvas site on the first day of class and follow any instructions or they may be dropped from the class. First-time El Camino College Students must purchase their material kit from the El Camino College Bookstore by the first week of class. Student cost for textbooks and equipment is approximately \$1,600. Additional materials at an estimated cost of \$100 may be required. Section 7418 is combined with Sections 7402, 7405 and 7409.

Evening Hours

7419	5:00-5:50pm MTWTh LEC	T. Gonzalez	Online
		Y. Youn	
	6:10-10:15pm MTWTh XLAB	T. Gonzalez	ITEC 143
		Y. Youn	

Section 7419 is an online hybrid class that includes a combination of on-campus and online Zoom meetings for Lecture and Lab. You must attend the first Lecture class meeting on February 12, 2025 from 5:00 p.m. to 5:50 p.m. or you may be dropped from the class. Online/in-person Lecture and Lab meeting days and times are listed in the schedule. Your instructor will advise you which days will be online and which days will be on campus. Registered students must login to the Canvas site on the first day of class and follow any instructions or they may be dropped from the class. First-time El Camino College Students must purchase their material kit from the El Camino College Bookstore by the first week of class. NO EXCEPTIONS. Student cost for textbooks and equipment is approximately \$1,600. Additional materials at an estimated cost of \$100 may be required. This is not a registration fee and is not paid at registration. Section 7419 is combined with Sections 7408, 7410, and 7412.

Cosmetology 10 - 8.5 Units

Introduction to Cosmetology I

Evening Hours

7404	5:00-5:50pm MW LEC	B. Tran	Online
	5:00-6:05pm TTh LEC	B. Tran	Online
	6:15-10:05pm MTWTh XLAB	B. Tran	ITEC 148

Section 7404 is an online hybrid class that includes a combination of on-campus and online Zoom meetings for Lecture and Lab. You must attend the first class meeting on February 12, 2025 from 5:00 p.m. to 10:05 p.m. or you may be dropped from the class. Online/in-person Lecture and Lab meeting days and times are listed in the schedule. Your instructor will advise you which days will be online and which days will be on campus. Registered students must login to the Canvas site on the first day of class and follow any instructions or they may be dropped from the class. Section 7404 is for students attending Cosmetology for the first time. Students must attend all class sessions, Monday through Thursday from 5:00pm to 10:05pm. Student costs for textbooks, cosmetology kit, facial kit, and nail kit are approximately \$1,600 and must be purchased at the El Camino Bookstore by the first week of class. NO EXCEPTIONS. Section 7404 is combined with Section 7406.

Cosmetology 11 - 8.5 Units*Introduction to Cosmetology II*

Prerequisite: Cosmetology 10 with a minimum grade of C or equivalent

Evening Hours

7406	5:00-5:50pm MW LEC.....	B. Tran.....	Online
	5:00-6:05pm TTh LEC.....	B. Tran.....	Online
	6:15-10:05pm MTWTh XLAB.....	B. Tran.....	ITEC 148
Section 7406 is an online hybrid class that includes a combination of on-campus and online Zoom meetings for Lecture and Lab. You must attend the first Lecture class meeting on February 12, 2025 from 5:00 p.m. to 10:00 p.m. or you may be dropped from the class. Online/in-person Lecture and Lab meeting days and times are listed in the schedule. Your instructor will advise you which days will be online and which days will be on campus. Registered students must login to the Canvas site on the first day of class and follow any instructions or they may be dropped from the class. Students must attend all class sessions, Monday through Thursday, 5:00 p.m. to 10:00 p.m. Additional materials at an estimated cost of \$100 may be required. Section 7406 is combined with Section 7404.			

Cosmetology 21 - 10 Units*Advanced Esthetician*

Prerequisite: Cosmetology 20 with a minimum grade of C or equivalent

7416	8:00-10:30am MW LEC.....	J. Wyatt.....	Online
		L. Baskin-Cornelius.....	
	10:40-12:10pm MW XLAB.....	J. Wyatt.....	ITEC 144
		L. Baskin-Cornelius.....	
	1:00-2:10pm MW XLAB.....	J. Wyatt.....	ITEC 144
		L. Baskin-Cornelius.....	
	8:00-11:50am TTh XLAB.....	J. Wyatt.....	ITEC 144
		L. Baskin-Cornelius.....	
	1:00-2:05pm TTh XLAB.....	J. Wyatt.....	ITEC 144
		L. Baskin-Cornelius.....	

Section 7416 is an online hybrid class that includes a combination of on-campus and online Zoom meetings for Lecture and Lab. You must attend the first class meeting on February 12, 2025 from 8:00 a.m. to 2:10 p.m. or you may be dropped from the class. Your instructor will advise you which days will be online and which days will be on campus. Registered students must login to the Canvas site on the first day of class and follow any instructions or they may be dropped from the class. Students must attend all class sessions, Monday through Thursday from 8:00 a.m. to approximately 2:10 p.m. Student cost for textbooks, esthetician kit, make-up kit, and facial kit is approximately \$1,650, and materials must be purchased at the El Camino Bookstore by the first week of class, NO EXCEPTIONS. Additional materials will be required. This is not a registration fee and is not paid at registration.

Evening Hours

7432	5:00-6:10pm MTWTh LEC.....	L. Baskin-Cornelius.....	Online
	6:20-10:30pm MTWTh LAB.....	L. Baskin-Cornelius.....	ITEC 143
Section 7432 is an online hybrid class that includes a combination of on-campus and online Zoom meetings for Lecture and Lab. You must attend the first class meeting on February 12, 2025 from 5:00 p.m. to 10:30 p.m. or you may be dropped from the class. Your instructor will advise you which days will be online and which days will be on campus. Registered students must login to the Canvas site on the first day of class and follow any instructions or they may be dropped from the class. Students must attend all class sessions, Monday through Thursday from 5:00 p.m. to approximately 10:30 p.m. Student cost for textbooks, esthetician kit, make-up kit, and facial kit is approximately \$1,650, and materials must be purchased at the El Camino Bookstore by the first week of class, NO EXCEPTIONS. Additional materials will be required. This is not a registration fee and is not paid at registration.			

Dance

(Division of Fine Arts 310-660-3715)

Dance 101 - 3 Units*Dance Appreciation*

Recommended Preparation: eligibility for English 1A

Note: formerly Dance 1

5300	9:35-11:00am TTh LEC.....	D. Berney.....	MUSI 207
Section 5300 is designated for students who are part of the First Year Experience Program.			
5302	Access through Canvas.....	J. Bryant.....	Online
Section 5302 is a fully online class with no scheduled meeting dates. Registered students must login to the Canvas site (www.elcamino.edu/academics/online-education/canvas-students) on the first day of the semester and follow any instructions or they may be dropped from the class.			
5303	Access through Canvas.....	E. Adamis.....	Online
Section 5303 is a fully online class with no scheduled meeting dates. Registered students must login to the Canvas site (www.elcamino.edu/academics/online-education/canvas-students) on the first day of the semester and follow any instructions or they may be dropped from the class.			

5305	Access through Canvas.....	E. Adamis.....	Online
Section 5305 is a fully online class with no scheduled meeting dates. Registered students must login to the Canvas site (www.elcamino.edu/academics/online-education/canvas-students) on the first day of the semester and follow any instructions or they may be dropped from the class.			
5308	Access through Canvas.....	D. Berney.....	Online
Section 5308 is a myPATH course that applies equity-minded and culturally responsive instruction and embeds support services and PASS Mentors. Section 5266 is open to all students. Section 5308 is a fully online class with no scheduled meeting dates. Registered students must login to the Canvas site (www.elcamino.edu/academics/online-education/canvas-students) on the first day of the semester and follow any instructions or they may be dropped from the class.			

Dance 103 - 3 Units*History of Dance in the 20th Century*

Note: formerly Dance 3

5314	Access through Canvas.....	D. Berney.....	Online
Section 5314 meets for 8 weeks from: April 13 to June 7, 2025. Section 5314 is a fully online class with no scheduled meeting dates. Registered students must login to the Canvas site (www.elcamino.edu/academics/online-education/canvas-students) on the first day of the semester and follow any instructions or they may be dropped from the class.			

Dance 105 - 2 Units*Music for Dance*

Recommended Preparation: eligibility for English 1A

Note: Formerly Dance 5

5317	1:00-1:50pm F LEC.....	L. Allin.....	PE-S 233
	1:50-5:00pm F LAB.....	L. Allin.....	PE-S 233

Dance 120A - 2 Units*Beginning Ballet A*

Recommended Preparation: Dance 110

Note: formerly Dance 32ab

5324	9:35-10:25am M LEC.....	D. Berney.....	PE-S 212
	10:25-11:35am M XLAB.....	D. Berney.....	PE-S 212
	9:35-11:35am W XLAB.....	D. Berney.....	PE-S 212
Section 5324 is combined with Section 5327, Section 5358, Section 5361 and Section 5363.			

Dance 120B - 2 Units*Beginning Ballet B*

Prerequisite: Dance 120A with a minimum grade of C

5327	9:35-10:25am M LEC.....	D. Berney.....	PE-S 212
	10:25-11:35am M XLAB.....	D. Berney.....	PE-S 212
	9:35-11:35am W XLAB.....	D. Berney.....	PE-S 212
Section 5327 is combined with Section 5324, Section 5358, Section 5361 and Section 5363.			

Dance 130A - 2 Units*Beginning Modern Dance A*

Recommended Preparation: Dance 110 or equivalent and English A

Note: formerly Dance 42ab

5330	9:35-10:25am T LEC.....	E. Adamis.....	PE-S 230
	10:25-11:35am T XLAB.....	E. Adamis.....	PE-S 230
	9:35-11:35am Th XLAB.....	E. Adamis.....	PE-S 230
Section 5330 is combined with Section 5335.			
5333	9:35-10:25am M LEC.....	J. Bryant.....	PE-S 230
	10:25-11:35am M XLAB.....	J. Bryant.....	PE-S 230
	10:35-11:35am W XLAB.....	J. Bryant.....	PE-S 230
Section 5333 is combined with Section 5334, Section 5365 and Section 5368.			

Dance 130B - 2 Units*Beginning Modern Dance B*

Prerequisite: Dance 130A

5334	9:35-10:25am M LEC.....	J. Bryant.....	PE-S 230
	10:25-11:35am M XLAB.....	J. Bryant.....	PE-S 230
	9:35-11:35am W XLAB.....	J. Bryant.....	PE-S 230
Section 5334 is combined with Section 5334, Section 5365 and Section 5368.			
5335	9:35-10:25am T LEC.....	E. Adamis.....	PE-S 230
	10:25-11:35am T XLAB.....	E. Adamis.....	PE-S 230
	9:35-11:35am Th XLAB.....	E. Adamis.....	PE-S 230
Section 5335 is combined with Section 5330.			

Dance 140 - 2 Units*Jazz Dance I*

Recommended Preparation: one semester of Dance 110

Note: formerly Dance 22ab

5336	2:25-3:15pm T LEC	K. Borgaro	PE-S 212
	3:15-4:25pm T LAB	K. Borgaro	PE-S 212
	2:25-4:25pm Th LAB	K. Borgaro	PE-S 212
Section 5336 is combined with Section 5371 and Section 5379.			

Dance 161 - 1 Unit*Tap Dance I - Beginning*

Note: formerly Dance 61ab

5338	12:35-3:45pm S LAB	S. Zee	PE-S 233
Section 5338 is combined with Section 5378.			

Dance 162 - 2 Units*Hip Hop Dance*

Note: formerly Dance 26abcd

Evening Hours

5341	6:50-7:00pm T LEC	V. Cabag	PE-S 212
	7:00-8:50pm T LAB	V. Cabag	PE-S 212
	6:50-8:50pm Th LAB	V. Cabag	PE-S 212
Section 5341 is combined with Section 5380.			
5342	6:35-7:25pm M LEC	T. Akuchu	PE-S 212
	7:25-8:35pm M LAB	T. Akuchu	PE-S 212
	6:35-8:35pm W LAB	T. Akuchu	PE-S 212
Section 5342 is combined with section 5381.			

Dance 163 - 1 Unit*Beginning Belly Dancing***Evening Hours**

5344	8:45-10:10pm MW LAB	K. Jensen	PE-S 230
------	---------------------	-----------	----------

Dance 167 - 1 Unit*Social and Ballroom Dance*

Note: formerly Dance 10

Evening Hours

5350	6:00-7:25pm MW LAB	Staff	PE-S 233
------	--------------------	-------	----------

Dance 168 - 2 Units*Latin Social Dance*

Note: formerly Dance 51ab

5346	1:00-1:50pm F LEC	A. Andrade	PE-S 212
	1:50-5:00pm F LAB	A. Andrade	PE-S 212
Section 5346 is combined with Section 5385.			

Dance 171A - 2 Units*Beginning Choreography A*

Prerequisite: Dance 170 with a minimum grade of C or concurrent enrollment

Note: formerly Dance 171

5353	11:50-12:00pm M LEC	E. Adamis	PE-S 212
		J. Bryant	
	12:00-1:50pm M LAB	E. Adamis	PE-S 212
		J. Bryant	
	11:50-1:50pm W LAB	E. Adamis	PE-S 212
		J. Bryant	
Section 5353 is combined with section 5355, Section 5388 and Section 5390.			

Dance 171B - 2 Units*Beginning Choreography B*

Prerequisite: Dance 171A with a minimum grade of C

5355	11:50-12:00pm M LEC	E. Adamis	PE-S 212
		J. Bryant	
	12:00-1:50pm M LAB	E. Adamis	PE-S 212
		J. Bryant	
	12:50-1:50pm W LAB	E. Adamis	PE-S 212
		J. Bryant	
Section 5355 is combined with Section 5353 Section 5388 and Section 5390.			

Dance 220A - 2 Units*Intermediate Ballet A*

Prerequisite: Dance 120B with a minimum grade of C or equivalent

Note: formerly Dance 33abcd

5358	9:35-10:25am M LEC	D. Berney	PE-S 212
	10:25-11:35am M XLAB	D. Berney	PE-S 212
	9:35-11:35am W XLAB	D. Berney	PE-S 212
Section 5358 is combined with Section 5324, Section 5327, Section 5361 and Section 5363.			

Dance 220B - 2 Units*Intermediate Ballet B*

Prerequisite: Dance 220A with a minimum grade of C or Pass

5361	9:35-10:25am M LEC	D. Berney	PE-S 212
	10:25-11:35am M XLAB	D. Berney	PE-S 212
	9:35-11:35am W XLAB	D. Berney	PE-S 212
Section 5361, Section 5324, Section 5327, Section 5358 and Section 5363.			

Dance 221 - 2 Units*Ballet Variations*

Prerequisite: Dance 220B with a minimum grade of C

Note: formerly Dance 35abcd

5363	8:30-9:20am M LEC	D. Berney	PE-S 212
	9:20-10:30am M XLAB	D. Berney	PE-S 212
	8:30-10:30am W XLAB	D. Berney	PE-S 212
Section 5363 is combined with Section 5324, Section 5327, Section 5358 and Section 5361.			

Dance 230A - 2 Units*Intermediate Modern Dance A*

Prerequisite: Dance 130B with a minimum grade of C or Pass or equivalent

Recommended Preparation: English A

Note: formerly Dance 43abcd

5365	9:35-10:25am M LEC	J. Bryant	PE-S 230
	10:25-11:35am M XLAB	J. Bryant	PE-S 230
	9:35-11:35am W XLAB	J. Bryant	PE-S 230
Section 5365 is combined with Section 5333, Section 5334 and Section 5368.			

Dance 230B - 2 Units*Intermediate Modern Dance B*

Prerequisite: Dance 230A with a minimum grade of C

Recommended Preparation: English A

5368	9:35-10:25am M LEC	J. Bryant	PE-S 230
	10:25-11:35am M XLAB	J. Bryant	PE-S 230
	9:35-11:35am W XLAB	J. Bryant	PE-S 230
Section 5368 is combined with Section 5333, Section 5334 and Section 5365.			

Dance 240 - 2 Units*Jazz Dance II*

Prerequisite: Dance 140 with a minimum grade of C or equivalent

Note: formerly Dance 23abcd

5371	2:25-3:15pm T LEC	K. Borgaro	PE-S 212
	3:15-4:25pm T LAB	K. Borgaro	PE-S 212
	2:25-4:25pm Th LAB	K. Borgaro	PE-S 212
Section 5371 is combined with Section 5336 and Section 5379.			

Dance 250 - 3 Units*Pilates Mat Class*

Note: formerly Dance 21abcd

5376	9:00-11:05am F LEC	S. Klass	MUSI 210
	11:05-2:10pm F LAB	S. Klass	MUSI 210

Evening Hours

5375	5:35-6:25pm M LEC	K. Jensen	PE-S 230
	6:40-8:05pm M LAB	K. Jensen	PE-S 230
	5:35-6:40pm W LEC	K. Jensen	PE-S 230
	6:40-8:05pm W LAB	K. Jensen	PE-S 230

Dance 261 - 2 Units*Tap Dance II - Intermediate*

Prerequisite: Dance 161 with a minimum grade of C or equivalent

Note: formerly Dance 62abcd

5378	12:35-3:45pm S LAB.....	S. Zee.....	PE-S 233
	3:45-4:35pm S LEC.....	S. Zee.....	PE-S 233

Section 5378 is combined with Section 5338.

Dance 262 - 2 Units*Commercial Dance*

Prerequisite: Dance 240 with a minimum grade of C

Recommended Preparation: Dance 102A

Note: formerly Dance 25abcd

5379	2:25-3:15pm T LEC.....	K. Borgaro.....	PE-S 212
	3:15-4:25pm T LAB.....	K. Borgaro.....	PE-S 212
	2:25-4:25pm Th LAB.....	K. Borgaro.....	PE-S 212

Section 5379 is combined with Section 5336 and Section 5371.

Evening Hours

5380	6:50-7:00pm T LEC.....	V. Cabag.....	PE-S 212
	7:00-8:50pm T LAB.....	V. Cabag.....	PE-S 212
	6:50-8:50pm Th LAB.....	V. Cabag.....	PE-S 212

Section 5380 is combined with Section 5341.

5381	6:35-7:25pm M LEC.....	T. Akuchu.....	PE-S 212
	6:35-8:35pm W LAB.....	T. Akuchu.....	PE-S 212
	7:25-8:35pm LAB.....	T. Akuchu.....	PE-S 212

Section 5381 is combined with Section 5342.

Dance 268 - 2 Units*Intermediate Latin Social Dance*

Prerequisite: Dance 168 with a minimum grade of C

Note: Formerly Dance 52abcd

5385	1:00-1:50pm F LEC.....	A. Andrade.....	PE-S 212
	1:50-5:00pm F LAB.....	A. Andrade.....	PE-S 212

Section 5385 is combined with Section 5346.

Dance 271A - 2 Units*Intermediate Choreography A*

Prerequisite: Dance 171B with a minimum grade of C or equivalent

Note: formerly Dance 271

5388	11:50-12:00pm M LEC.....	E. Adamis.....	PE-S 230
		J. Bryant.....	
	12:00-1:50pm M LAB.....	E. Adamis.....	PE-S 230
		J. Bryant.....	
	11:50-1:50pm W LAB.....	E. Adamis.....	PE-S 230
		J. Bryant.....	

Section 5388 is combined with Section 5353, Section 5355 and Section 5390.

Dance 271B - 2 Units*Intermediate Choreography B*

Prerequisite: Dance 271A with a minimum grade of C

5390	1:00-1:50pm M LEC.....	E. Adamis.....	PE-S 233
		J. Bryant.....	
	1:50-3:00pm M LAB.....	E. Adamis.....	PE-S 233
		J. Bryant.....	
	1:00-3:00pm W LAB.....	E. Adamis.....	PE-S 233
		J. Bryant.....	

Section 5390 is combined with Section 5353, Section 5355 and Section 5388.

Dance 287ab - 1 Unit*Concert Dance Ensemble*

Recommended Preparation: Intermediate/advanced level of technique in ballet, modern and jazz

Enrollment Limitation: audition

Note: formerly Dance 287abcd

5393	9:00 Hours to be arranged.....	E. Adamis.....	TBA
------	--------------------------------	----------------	-----

Please contact the instructor eadamis@elcamino.edu for audition schedule. 9 hours of lab per week to be arranged.

Dance 289ab - 1 Unit*Advanced Dance Theatre*

Recommended Preparation: one semester of Dance 183ab

Enrollment Limitation: audition

Note: formerly Dance 289abcd

5395	9:00 Hours to be arranged.....	J. Bryant.....	TBA
------	--------------------------------	----------------	-----

This class is by audition only. Please contact the instructor jbryant@elcamino.edu for more information. 9 hours of lab per week to be arranged.

5397	9:00 Hours to be arranged.....	E. Adamis.....	TBA
------	--------------------------------	----------------	-----

This class is by audition only. Do not pre-enroll.

Economics

(Division of Behavioral & Social Sciences 310-660-3735)**Economics 100 - 3 Units***Fundamentals of Economics*

Recommended Preparation: English 1 or eligibility for English 1A or qualification by appropriate assessment

Note: Economics 100 with a minimum grade of C satisfies the recommended preparation for Economics 101. Students who have received credit in Economics 101 and 102 will not receive credit for Economics 100 formerly Economics 5

2426	9:35-11:00am TTh LEC.....	G. Nebbia.....	SOCs 121
4112	8:30-9:55am WF LEC.....	G. Nebbia.....	JSHS

Section 4112 is designed for Junipero Serra High School students.

Economics 101 - 3 Units*Principles of Economics: Macroeconomics*

Prerequisite: Mathematics 73 or 80 with a minimum grade of C in prerequisite or qualification by testing (El Camino College Mathematics Placement Test) and assessment

Recommended Preparation: English 1 or eligibility for English 1A or qualification by appropriate assessment

Note: Economics or Business students should consult with a counselor to determine which intermediate algebra course is appropriate for the major formerly Economics 1

2428	8:00-9:25am MW LEC.....	M. Inouye.....	SOCs 118
------	-------------------------	----------------	----------

Evening Hours

2446	5:35-8:45pm T LEC.....	F. Tahernia.....	BSSB 224
2429	Access through Canvas.....	M. Inouye.....	Online
	8:00-9:25am T LEC.....	M. Inouye.....	SOCs 118

Section 2429 is a Distance Education Hybrid course that includes online instruction and weekly on-campus meetings. This section will meet on campus every Tuesday from 8:00-9:25am in Social Science 118. You must attend the first class meeting or you may be dropped from the course.

2430	Access through Canvas.....	M. Inouye.....	Online
------	----------------------------	----------------	--------

Section 2430 is a fully online class. Registered students must login to the Canvas course site on the first day of class and follow any instructions or they may be dropped from the course.

2432	Access through Canvas.....	M. Inouye.....	Online
------	----------------------------	----------------	--------

Section 2432 is a fully online class. Registered students must login to the Canvas course site on the first day of class and follow any instructions or they may be dropped from the course.

2434	Access through Canvas.....	T. Carter.....	Online
------	----------------------------	----------------	--------

2:20-3:45pm M LEC.....T. Carter.....BSSB 101
Section 2434 is a Distance Education Hybrid course that includes online instruction and weekly on-campus meetings. This section will meet on campus every Monday from 2:20-3:45pm in Behavioral & Social Sciences 101. You must attend the first class meeting or you may be dropped from the course.

2436	Access through Canvas.....	T. Carter.....	Online
------	----------------------------	----------------	--------

2:20-3:45pm W LEC.....T. Carter.....BSSB 101
Section 2436 is a Distance Education Hybrid course that includes online instruction and weekly on-campus meetings. This section will meet on campus every Wednesday from 2:20-3:45pm in Behavioral & Social Sciences 101. You must attend the first class meeting or you may be dropped from the course.

2438	Access through Canvas.....	T. Carter.....	Online
------	----------------------------	----------------	--------

Section 2438 is a fully online class. Registered students must login to the Canvas course site on the first day of class and follow any instructions or they may be dropped from the course.

2440	Access through Canvas.....	T. Carter.....	Online
------	----------------------------	----------------	--------

Section 2440 is a fully online class. Registered students must login to the Canvas course site on the first day of class and follow any instructions or they may be dropped from the course.

2442	Access through Canvas.....	T. Carter.....	Online
------	----------------------------	----------------	--------

Section 2442 is a fully online class. Registered students must login to the Canvas course site on the first day of class and follow any instructions or they may be dropped from the course.

- 2444 Access through Canvas.....T. CarterOnline
Section 2444 is a fully online class. Registered students must login to the Canvas course site on the first day of class and follow any instructions or they may be dropped from the course.
- 2448 Access through Canvas.....B. MarschallOnline
Section 2448 is a fully online class. Registered students must login to the Canvas course site on the first day of class and follow any instructions or they may be dropped from the course. Section 2448 meets for 8 weeks from: April 21 to June 16, 2025.
- 2450 Access through Canvas.....M. FradkinOnline
9:35-11:00am F LEC.....M. FradkinBSSB 101
Section 2450 is a Distance Education Hybrid course that includes online instruction and weekly on-campus meetings. This section will meet on campus every Friday from 9:35-11:00am in Behavioral & Social Sciences 101. You must attend the first class meeting or you may be dropped from the course.

Economics 101H - 3 Units

Honors Principles of Economics: Macroeconomics

Prerequisite: Mathematics 73 or 80 with a minimum grade of C in prerequisite or qualification by appropriate assessment
Recommended Preparation: English 1 or eligibility for English 1A or qualification by appropriate assessment
Note: Students may take either Economics 101 or Economics 101H. Duplicate credit will not be awarded. formerly Economics 1H

- 2452 Access through Canvas.....M. FradkinOnline
Section 2452 is designed for students in the Honors Transfer Program. Section 2452 is a fully online class. Registered students must login to the Canvas course site on the first day of class and follow any instructions or they may be dropped from the course.

Economics 102 - 3 Units

Principles of Economics: Microeconomics Theory

Prerequisite: Economics 101 or 101H with a minimum grade of C
Note: formerly Economics 2

- 2454 9:35-11:00am MW LEC.....M. Inouye.....SOCS 118
2457 8:00-11:10am F LEC.....M. Keskinel.....BSSB 104
2456 Access through Canvas.....M. FradkinOnline
Section 2456 is a fully online class. Registered students must login to the Canvas course site on the first day of class and follow any instructions or they may be dropped from the course.
- 2458 Access through Canvas.....B. MarschallOnline
9:35-11:00am T LEC.....B. MarschallBSSB 122
Section 2458 is a Distance Education Hybrid course that includes online instruction and weekly on-campus meetings. This section will meet on campus every Tuesday from 9:35-11:00am in Social Science 122. You must attend the first class meeting or you may be dropped from the course.
- 2460 Access through Canvas.....M. Keskinel.....Online
Section 2460 is a fully online class. Registered students must login to the Canvas course site on the first day of class and follow any instructions or they may be dropped from the course.
- 2462 Access through Canvas.....M. Keskinel.....Online
Section 2462 is a fully online class. Registered students must login to the Canvas course site on the first day of class and follow any instructions or they may be dropped from the course. Section 2462 meets for 8 weeks from: April 21 to June 16, 2025.
- 2464 Access through Canvas.....B. MarschallOnline
Section 2464 is a fully online class. Registered students must login to the Canvas course site on the first day of class and follow any instructions or they may be dropped from the course.

Education

(Division of Behavioral & Social Sciences 310-660-3735)

Education 101 - 1 Unit

Introduction to the Field of Education

Recommended Preparation: eligibility for English 1A

- 2468 Access through Canvas.....J. GarvinOnline
Section 2468 is a fully online class. Registered students must login to the Canvas course site on the first day of class and follow any instructions or they may be dropped from the course. Section 2468 meets for 8 weeks from: February 18 to April 11, 2025.
- 2469 Access through Canvas.....J. GarvinOnline
Section 2469 is a fully online class. Registered students must login to the Canvas course site on the first day of class and follow any instructions or they may be dropped from the course. Section 2469 meets for 8 weeks from: April 21 to June 16, 2025.
- 2468 Access through Canvas.....J. GarvinOnline
Section 2468 is a fully online class. Registered students must login to the Canvas course site on the first day of class and follow any instructions or they may be dropped from the course. Section 2468 meets for 8 weeks from: February 18 to April 11, 2025.

- 2469 Access through Canvas.....J. GarvinOnline
Section 2469 is a fully online class. Registered students must login to the Canvas course site on the first day of class and follow any instructions or they may be dropped from the course. Section 2469 meets for 8 weeks from: April 21 to June 16, 2025.

Education 201 - 3 Units

Foundations in Education

Prerequisite: Education 101 with a minimum grade of C; eligibility for English 1A

Evening Hours

- 2470 5:45-8:55pm Th LEC.....M. CollinsBSSB 100
Education 201 is only offered in the Spring semester.

Educational Development

Library & Learning Resources

Educational Development 10 - 2 Units

English Grammar for Deaf and Hard-of-Hearing Students

Note: formerly Educational Development 10abdc

- 4242 Access through Canvas.....J. ColletteOnline
Section 4242 is taught in American Sign Language. This is a Distance Education online course (no scheduled class times). Registered students must log in to the Canvas course site and follow the instructions at www.elcamino.edu/academics/online-education/canvas-students before the start of the semester or you may be dropped from the course.

Educational Development 29 - 1 Unit

Individualized Assessment of Learning

- 4248 Access through Canvas.....T. LauOnline
This is a Distance Education online course (no scheduled class times). Registered students must log in to the Canvas course site and follow the instructions at www.elcamino.edu/academics/online-education/canvas-students before the start of the semester or you may be dropped from the course.
- 4249 Access through Canvas.....T. LauOnline
Section 4249 is a fully online class during the second 8 weeks from: April 20-June 8, 2022. Registered students must log in to Canvas on or before the first day of class or you may be dropped from the course.
- 9044 Access through Canvas.....T. LauOnline
This is a Distance Education online course (no scheduled class times). Registered students must log in to the Canvas course site and follow the instructions at www.elcamino.edu/academics/online-education/canvas-students before the start of the semester or you may be dropped from the course.
- 9045 Access through Canvas.....J. CruzOnline
This is a Distance Education online course (no scheduled class times). Registered students must log in to the Canvas course site and follow the instructions at www.elcamino.edu/academics/online-education/canvas-students before the start of the semester or you may be dropped from the course.

Educational Development 32 - 3 Units

Psychology of Affective Learning

Note: Educational Development 32ab

- 4251 Access through Canvas.....J. CruzOnline
This is a Distance Education online course (no scheduled class times). Registered students must log in to the Canvas course site and follow the instructions at www.elcamino.edu/academics/online-education/canvas-students before the start of the semester or you may be dropped from the course.
- 9047 Access through Canvas.....J. CruzOnline
This is a Distance Education online course (no scheduled class times). Registered students must log in to the Canvas course site and follow the instructions at www.elcamino.edu/academics/online-education/canvas-students before the start of the semester or you may be dropped from the course.

Educational Development 33 - 3 Units

Specific Learning Strategies

Note: formerly Educational Development 33ab

- 9049 1:15-2:40pm MW LEC.....S. Martinez GarciaSRC 101
This course is conducted face to face at the ECC Campus and has scheduled class times.
- 4256 Access through Canvas.....T. LauOnline
This is a Distance Education online course (no scheduled class times). Registered students must log in to the Canvas course site and follow the instructions at www.elcamino.edu/academics/online-education/canvas-students before the start of the semester or you may be dropped from the course.
- 4257 Access through Canvas.....StaffOnline
This is a Distance Education online course (no scheduled class times). Registered students must log in to the Canvas course site and follow the instructions at www.elcamino.edu/academics/online-education/canvas-students before the start of the semester or you may be dropped from the course.

- 9050 Access through Canvas.....T. Lau.....Online
This is a Distance Education online course (no scheduled class times). Registered students must log in to the Canvas course site and follow the instructions at www.elcamino.edu/academics/online-education/canvas-students before the start of the semester or you may be dropped from the course.

Educational Development 35 - 3 Units

Reading Skills for Students with Learning Differences

Note: formerly Educational Development 35ab

- 4261 8:00-10:00am T LEC.....J. Cruz.....TBA
8:00-9:00am Th LEC.....J. Cruz.....TBA
9:00-10:00am Th LAB.....J. Cruz.....TBA
Section 4261 is a fully face-to-face class that meets every Tuesdays and Thursdays at SRC 101 from February 11 - June 9, 2023. For more information, contact the SRC at (310) 660-3295.
- 9051 Access through Canvas.....J. Cruz.....Online
8:00-8:50am W LAB.....J. Cruz.....SRC 101
This is a Hybrid course. For the Distance Education or online course component of the class, registered students must log in to the Canvas course site and follow the instructions at www.elcamino.edu/academics/online-education/canvas-students before the start of the semester or you may be dropped from the course. The rest of the class is conducted face to face.

Educational Development 36 - 3 Units

Writing Skills for Students with Learning Differences

Recommended Preparation: students should ideally read with fluency and comprehension skills commensurate at a sixth grade reading level

Note: formerly Educational Development 36ab

- 4265 4:15-5:05pm T ONL.....A. Pepic-Koubati.....Live Online
5:15-6:20pm T ONL.....A. Pepic-Koubati.....Live Online
4:15-5:20pm Th ONL.....A. Pepic-Koubati.....Live Online
5:30-6:20pm Th ONL.....A. Pepic-Koubati.....Live Online
Section 4265 is a Live Online course with scheduled class times. Registered students must log in to the Canvas course site and follow the instructions at www.elcamino.edu/academics/online-education/canvas-students before the start of the semester or you may be dropped from the course.
- 9054 4:15-5:05pm T ONLEC.....A. Pepic-Koubati.....Live Online
4:15-5:05pm Th ONLEC.....A. Pepic-Koubati.....Live Online
5:15-6:20pm Th ONLAB.....A. Pepic-Koubati.....Live Online
5:15-6:20pm T ONLEC.....A. Pepic-Koubati.....Live Online
This is a Live Online course with scheduled class times. Registered students must log in to the Canvas course site and follow the instructions at www.elcamino.edu/academics/online-education/canvas-students before the start of the semester or you may be dropped from the course.

Educational Development 37 - 1 Unit

Increased Learning Performance: English

Enrollment Limitation: concurrent enrollment in an El Camino College English course

Note: This course is appropriate for students with disabilities. Pass/no pass only.

- 4267 11:30-1:00pm MW LAB.....J. Hill.....TBA
Section 4267 supports writing skills in other courses. This is a face-to-face class with scheduled times. For more information, contact the SRC at (310) 660-3295.
- 4269 11:30-12:55pm TTh LAB.....Staff.....TBA
Section 4269 supports writing skills in other courses.
- 9056 11:30-12:55pm MW LAB.....Staff.....TBA
Section 4267 supports writing skills in other courses. This is a face-to-face class with scheduled times. For more information, contact the SRC at (310) 660-3295.
- 4268 11:30-12:55pm TTh LAB.....A. Pepic-Koubati.....Live Online
Section 4268 supports writing skills in other courses. This is a Live Online course with scheduled class times. Registered students must login to the Canvas course site and follow the instructions on or before the first day of the semester or you may be dropped from the course.
- 9057 Access through Canvas.....A. Pepic-Koubati.....Online
Section 4267 supports writing skills in other courses. Registered students must log in to the Canvas course site and follow the instructions at www.elcamino.edu/academics/online-education/canvas-students before the start of the semester or you may be dropped from the course.

Educational Development 38 - 1 Unit

Increased Learning Performance: Mathematics

Enrollment Limitation: concurrent enrollment in an El Camino College Mathematics course

Note: This course is appropriate for students with disabilities. Pass/no pass only.

- 4272 11:30-1:00pm TTh LAB.....Staff.....Live Online
Section 4272 provides mathematics support. This class will be conducted a face to face with scheduled class times.
- 4274 4:15-6:20pm TTh ONLAB.....J. Hill.....Live Online
Section 4274 provides mathematics support.

- 9060 9:45-11:10am MW LAB.....J. Cruz.....SRC 101
This course is conducted face to face at the ECC Campus and has scheduled class times.
- 9061 2:30-4:35pm TTh LAB.....Staff.....SRC 101
This course is conducted face to face at the ECC Campus and has scheduled class times.
- 4273 8:00-9:25am W ONLAB.....Staff.....Online
8:00-9:25am M LAB.....J. Cruz.....
Section 4273 is a hybrid course that includes scheduled online instruction and weekly class meetings. Registered students must login to the Canvas course site at www.elcamino.edu/academics/online-education/canvas-students before the start of the semester, and follow the instructions, or you may be dropped from the course.

Educational Development 41 - 1 Unit

Assistive Computer Technology

Recommended Preparation: Basic computer literacy skills and ability to type 5 wpm

Note: formerly Educational Development 41abdc

- 4278 3:00 Hours to be arranged.....T. Lau.....SRC 103
3 hours and 20 minutes of arranged lab per week are to be scheduled by the student between the hours of 9:00 a.m. and 4:00 p.m., Monday through Thursday. Lab hours must be confirmed with the instructor.
- 9063 3:00 Hours to be arranged.....T. Lau.....TBA
3 hours and 20 minutes of arranged lab per week are to be scheduled by the student between the hours of 9:00 a.m. and 4:00 p.m., Monday through Thursday. Lab hours must be confirmed with the instructor.

Educational Development 121 - 2 Units

Career Preparation

Recommended Preparation: English 82 and Educational Development 140

Note: formerly Educational Development 21

- 4280 9:45-12:45pm Th LEC.....K. Lampert.....COMM 304
12:45-1:45pm Th LAB.....K. Lampert.....COMM 304
- 9067 8:00-10:00am T LEC.....S. Martinez Garcia.....SRC 101
8:00-9:00am Th LEC.....S. Martinez Garcia.....SRC 101
9:10-10:00am Th LAB.....S. Martinez Garcia.....SRC 101
This course is conducted face to face at the ECC Campus and has scheduled class times.

Educational Development 140 - 2 Units

Assisted Computer Literacy

Recommended Preparation: minimum typing speed of 5 words per minute

Note: formerly Educational Development 40

- 4285 9:45-10:45am W LEC.....T. Lau.....
This is Distance Education hybrid course that includes both online instruction and weekly scheduled class meetings. Registered students must log in to the Canvas course site and follow the instructions at www.elcamino.edu/academics/online-education/canvas-students before the start of the semester or you may be dropped from the course.
- 9071 11:30-12:55pm T LEC.....T. Lau.....SRC 101
11:30-12:00pm Th LEC.....T. Lau.....SRC 101
12:00-12:55pm Th LAB.....T. Lau.....SRC 101
This course is conducted face to face at the ECC Campus and has scheduled class times.

Electronics and Computer Hardware Technology

(Division of Industry & Technology 310-660-3600)

Electronics and Computer Hardware Technology 11 - 3 Units

Introduction to Electronics

- 7450 9:30-10:20am M LEC.....A. Runas.....ITEC 208
10:45-12:50pm MW XLAB.....A. Runas.....ITEC 208
9:30-10:35am W LEC.....A. Runas.....ITEC 208

Evening Hours

- 7456 5:30-6:20pm T LEC.....A. Runas.....ITEC 209
6:45-8:50pm TTh XLAB.....A. Runas.....ITEC 209
5:30-6:35pm Th LEC.....A. Runas.....ITEC 209

Electronics and Computer Hardware Technology 22 - 3 Units

Basic Electronic Fabrication

Recommended Preparation: Electronics and Computer Hardware Technology 11 or equivalent

Evening Hours

- 7455 6:00-6:50pm T LEC.....A. Al Sheyab.....ITEC 208
7:15-9:20pm TTh LAB.....A. Al Sheyab.....ITEC 208
6:00-7:05pm Th LEC.....A. Al Sheyab.....ITEC 208

Electronics and Computer Hardware Technology 110 - 3 Units*Introduction to Direct and Alternating Current Circuits*

Prerequisite: Electronics and Computer Hardware Technology 11 with a minimum grade of C

Evening Hours

7465	6:00-6:50pm M LEC	A. Runas	ITEC 208
	7:15-9:20pm MW XLAB	A. Runas	ITEC 208
	6:00-7:05pm W LEC	A. Runas	ITEC 208

Electronics and Computer Hardware Technology 122 - 3 Units*Semiconductor Circuits II*

Recommended Preparation: Electronics and Computer Hardware Technology 11 or equivalent

7463	9:30-10:20am T LEC	A. Runas	ITEC 208
	10:45-12:50pm TTh LAB	A. Runas	ITEC 208
	9:30-10:35am Th LEC	A. Runas	ITEC 208

Electronics and Computer Hardware Technology 130 - 3 Units*Digital Systems and Computer Logic I*

Recommended Preparation: Electronics and Computer Hardware Technology 11

7467	9:30-10:20am T LEC	S. Bhargave	ITEC 209
	10:45-12:50pm TTh LAB	S. Bhargave	ITEC 209
	9:30-10:35am Th LEC	S. Bhargave	ITEC 109

Electronics and Computer Hardware Technology 140 - 3 Units*Introduction to Computer Hardware Systems I*

Recommended Preparation: Electronics and Computer Hardware Technology 11 and Computer Information Systems 13 or equivalent

Evening Hours

7469	6:00-6:50pm T LEC	P. Akhigbe	ITEC 213
	7:15-9:20pm TTh LAB	P. Akhigbe	ITEC 213
	6:00-7:05pm Th LEC	P. Akhigbe	ITEC 213

Electronics and Computer Hardware Technology 148 TI - 3 Units*CompTIA Security+ Computer Hardware Systems*

Recommended Preparation: Electronics and Computer Hardware Technology 140

Note: formerly Electronics and Computer Hardware Technology 148ab

Evening Hours

7485	6:00-6:50pm M LEC	P. Akhigbe	ITEC 213
	7:15-9:20pm MW LAB	P. Akhigbe	ITEC 213
	6:00-7:05pm W LEC	P. Akhigbe	ITEC 213

Electronics and Computer Hardware Technology 191 - 3 Units*Introduction to Microprocessors and Interfacing*

Prerequisite: Electronics and Computer Hardware Technology 11 or 130 or Engineering Technology 14 or Manufacturing Technology 70 with a minimum grade of C

7489	9:30-10:20am M LEC	S. Bhargave	ITEC 209
	10:45-12:50pm MW LAB	S. Bhargave	ITEC 209
	9:30-10:35am W LEC	S. Bhargave	ITEC 209

Engineering

(Division of Mathematical Sciences 310-660-3200)

Engineering 1 - 2 Units*Introduction to Engineering*

0139	9:35-11:35pm T LEC	Staff	MBA 220
0140	2:20-4:20pm T LEC	Staff	MBA 313

Evening Hours

0141	5:30-7:30pm M LEC	Staff	MBA 220
0138	Access through Canvas	Staff	Online
	ONLINE section.		

Engineering 9 - 3 Units*Engineering Mechanics - Statics*

Prerequisite: Physics 1A and Mathematics 191 with a minimum grade of C

Evening Hours

0142	5:30-6:55pm MW LEC	Staff	MBA 313
------	--------------------	-------	---------

Engineering 10 - 3 Units*Dynamics*

Prerequisite: Engineering 9 with a minimum grade of C

Evening Hours

0143	5:00-7:00pm TTh LEC	Staff	MBA 220
------	---------------------	-------	---------

Engineering 11 - 3 Units*Circuit Analysis*

Prerequisite: Physics 1C or concurrent enrollment and Math 270 or concurrent enrollment

Corequisite: Engineering 12

0144	12:45-2:10pm MW LEC	Staff	MBA 220
------	---------------------	-------	---------

Engineering 12 - 1 Unit*Circuit Analysis Laboratory*

Prerequisite: Physics 1C or concurrent enrollment and Math 270 or concurrent enrollment

Corequisite: Engineering 11

0145	2:20-3:45pm MW LAB	Staff	MBA 220
------	--------------------	-------	---------

Engineering Technology

(Division of Industry & Technology 310-660-3600)

Engineering Technology 10B - 1.5 Units*Principles of Engineering Technology II*

Recommended Preparation: Engineering Technology 10A

7002	8:30-9:35am M LEC	D. Zwissler	ELHS
	8:30-9:25am TWThF LAB	D. Zwissler	ELHS
	Section 7002 is a Dual Enrollment class taught at El Segundo High School.		
7003	2:25-3:20pm M LEC	D. Zwissler	ELHS
	2:25-3:20pm TWThF LAB	D. Zwissler	ELHS
	Section 7003 is a Dual Enrollment class taught at El Segundo High School.		
7005	12:46-1:33pm MT LEC	J. Takamoto	HAHS
	11:48-12:43pm TWThF LAB	J. Takamoto	HAHS
	Section 7005 is a Dual Enrollment class taught at Hawthorne High School, Hawthorne, CA.		
7006	2:34-3:24pm M LEC	J. Takamoto	HAHS
	2:26-3:21pm TWThF LAB	J. Takamoto	HAHS
	Section 7006 is a Dual Enrollment class taught at Hawthorne High School, Hawthorne, CA.		
7010	11:45-12:43pm MT LEC	G. Wheeler	NTHS
	11:45-12:43pm WThF LAB	G. Wheeler	NTHS
	Section 7010 is a Dual Enrollment class taught at North High School, Torrance, CA.		
7012	8:30-9:26am MT LEC	L. Denisiu	STHS
	8:30-9:26am WThF LAB	L. Denisiu	STHS
	Section 7012 is a Dual Enrollment class that is taught at South High, Torrance, CA 90505.		
7013	9:33-10:29am MT LEC	L. Denisiu	STHS
	9:33-10:29am WThF LAB	L. Denisiu	STHS
	Section 7013 is a Dual Enrollment class that is taught at South High, Torrance, CA 90505.		
7014	7:30-8:24am MT LEC	D. Hagen	TRHS
	7:30-8:24am WThF LAB	D. Hagen	TRHS
	Section 7014 is a Dual Enrollment class that is taught at Torrance High School, Torrance, CA.		
7015	11:45-12:43pm MT LEC	D. Hagen	TRHS
	11:45-12:43pm WThF LAB	D. Hagen	TRHS
	Section 7015 is a Dual Enrollment class that is taught at Torrance High School, Torrance, CA.		

Engineering Technology 12B - 1.5 Units*Introduction to Engineering Design II*

Recommended Preparation: Engineering Technology 12A

7027	9:31-10:36am MT LEC	D. Zwissler	ELHS
	9:31-10:36am WThF LAB	D. Zwissler	ELHS
	Section 7027 is a Dual Enrollment class that is taught at El Segundo High School, El Segundo, CA.		
7028	1:24-2:19pm MT LEC	D. Zwissler	ELHS
	1:24-2:19pm WThF LAB	D. Zwissler	ELHS
	Section 7028 is a Dual Enrollment class that is taught at El Segundo High School, El Segundo, CA.		
7029	8:30-9:25am MT LEC	J. Takamoto	HAHS
	8:30-9:25am WThF LAB	J. Takamoto	HAHS
	Section 7029 is a Dual Enrollment class that is taught at Hawthorne High School, Hawthorne, CA.		

7030	9:32-10:27am MT LEC.....J. Takamoto.....HAHS	
	9:32-10:27am WThF LAB.....J. Takamoto.....HAHS	
	Section 7030 is a Dual Enrollment class that is taught at Hawthorne High School, Hawthorne, CA.	
7031	1:24-2:19pm MT LEC.....J. Takamoto.....HAHS	
	1:24-2:19pm WThF LAB.....J. Takamoto.....HAHS	
	Section 7031 is a Dual Enrollment class that is taught at Hawthorne High School, Hawthorne, CA.	
7032	1:23-2:19pm MT LEC.....S. Larson.....NTHS	
	1:23-2:19pm WThF LAB.....S. Larson.....NTHS	
	Section 7032 is a Dual Enrollment class taught at North High School, Torrance, CA.	
7034	10:42-11:38am MT LEC.....L. Denisiu.....STHS	
	10:42-11:38am WThF LAB.....L. Denisiu.....STHS	
	Section 7034 is a Dual Enrollment class taught at South High School, Torrance, CA.	
7035	11:45-12:43pm MT LEC.....L. Denisiu.....STHS	
	11:45-12:43pm WThF LAB.....L. Denisiu.....STHS	
	Section 7035 is a Dual Enrollment class taught at South High School, Torrance, CA.	
7036	8:30-9:26am MT LEC.....D. Hagen.....TRHS	
	8:30-9:26am WThF LAB.....D. Hagen.....TRHS	
	Section 7036 is a Dual Enrollment class taught at Torrance High School, Torrance, CA.	
7038	1:23-2:19pm MT LEC.....C. Evans.....WTHS	
	1:23-2:19pm WThF LAB.....C. Evans.....WTHS	
	Section 7038 is a Dual Enrollment class taught at West High School, Torrance, CA.	
7040	8:30-9:55am M LEC.....W. Molenkamp.....WISH	
	8:30-9:35am WTh LAB.....W. Molenkamp.....WISH	
	Section 7040 is a Dual Enrollment class that is taught at WISH Academy.	

Engineering Technology 14 - 3 Units

Electronics for Engineering Technologists

7509	9:00-9:50am T LEC.....Staff.....ITEC 17	
	10:15-12:20pm TTh LAB.....Staff.....ITEC 17	
	9:00-10:05am Th LEC.....Staff.....ITEC 17	

Evening Hours

7511	6:00-6:50pm M LEC.....M. Zahedi.....ITEC 17	
	7:15-9:20pm MW LAB.....M. Zahedi.....ITEC 17	
	6:00-7:05pm W LEC.....M. Zahedi.....ITEC 17	

Engineering Technology 14B - 1.5 Units

Electronics for Engineering Technologists II

Recommended Preparation: Engineering Technology 14A

7044	12:05-12:40pm M LEC.....S. Eno.....DVS	
	10:30-11:00am W LEC.....S. Eno.....DVS	
	11:00-12:00pm W LAB.....S. Eno.....DVS	
	10:30-12:00pm F LAB.....S. Eno.....DVS	
	Section 7044 is a Dual Enrollment class for high school students and is taught at Da Vinci Science High School, 201 N. Douglas St., El Segundo, CA 90245.	
7050	9:35-10:32am MTWThF LAB.....J. Rivas.....LAHS	
	8:30-9:35am T LEC.....J. Rivas.....LAHS	
	Section 7050 is a Dual Enrollment class for high school students and is taught at Lennox Academy.	
7051	10:37-11:34am MWThF LAB.....J. Rivas.....LAHS	
	10:10-11:15am T LEC.....J. Rivas.....LAHS	
	11:15-11:45am T LAB.....J. Rivas.....LAHS	
	Section 7051 is a Dual Enrollment class for high school students and is taught at Lennox Academy.	
7052	8:30-9:26am MT LEC.....S. Masaoka.....NTHS	
	8:30-9:26am WThF LAB.....S. Masaoka.....NTHS	
	Section 7052 is a Dual Enrollment class taught at North High School, Torrance, CA.	

Engineering Technology 15 - 3 Units

Aerospace Engineering

7513	9:00-9:50am M LEC.....A. Al Sheyab.....ITEC 17	
	10:15-12:20pm MW LAB.....A. Al Sheyab.....ITEC 17	
	9:00-10:05am W LEC.....A. Al Sheyab.....ITEC 17	

Engineering Technology 15B - 1.5 Units

Aerospace Engineering II

Note: The two-course sequence Engineering Technology 15A and 15B is the same as Engineering Technology 15.

7065	10:52-11:47am MT LEC.....D. Horvath.....ELHS	
	10:52-11:47am WThF LAB.....D. Horvath.....ELHS	
	Section 7065 is a Dual Enrollment class taught at El Segundo High School, El Segundo, CA.	

7069	9:33-10:29am MT LEC.....C. Bonn.....STHS	
	9:33-10:29am WThF LAB.....C. Bonn.....STHS	
	Section 7069 is a Dual Enrollment class taught at South High School, Torrance, CA.	
7070	1:23-2:19pm MT LEC.....D. Hagen.....TRHS	
	1:23-2:19pm WThF LAB.....D. Hagen.....TRHS	
	Section 7070 is a Dual Enrollment class taught at Torrance High School, Torrance, CA.	

Engineering Technology 16 - 3 Units

Computer Integrated Manufacturing

7515	1:00-1:50pm M LEC.....E. Carlson.....ITEC 17	
	2:15-4:20pm MW LAB.....E. Carlson.....ITEC 17	
	1:00-2:05pm W LEC.....E. Carlson.....ITEC 17	

Engineering Technology 16B - 1.5 Units

Computer Integrated Manufacturing II

Recommended Preparation: Engineering Technology 16A

7075	9:55-10:55am M LEC.....S. Eno.....DVS	
	8:50-9:20am W LEC.....S. Eno.....DVS	
	9:20-10:20am W LAB.....S. Eno.....DVS	
	8:50-10:20am F LAB.....S. Eno.....DVS	
	Section 7075 is a Dual Enrollment class that is taught at Da Vinci Science High School, 201 N. Douglas Street, El Segundo, CA 90245.	
7077	9:25-10:27am MT LEC.....L. Pacheco.....HAHS	
	9:25-10:27am WThF LAB.....L. Pacheco.....HAHS	
	Section 7077 is a Dual Enrollment class taught at Hawthorne High School, Hawthorne, CA.	
7078	1:24-2:19pm MT LEC.....L. Pacheco.....HAHS	
	1:24-2:19pm WThF LAB.....L. Pacheco.....HAHS	
	Section 7078 is a Dual Enrollment class taught at Hawthorne High School, Hawthorne, CA.	
7084	8:30-9:05am TF LEC.....W. Molenkamp.....WISH	
	9:05-9:55am TF LAB.....W. Molenkamp.....WISH	
	9:12-9:44am Th LAB.....W. Molenkamp.....WISH	
	Section 7084 is a Dual Enrollment class taught at WISH Academy High School.	
7085	11:35-12:10pm TF LEC.....W. Molenkamp.....WISH	
	12:10-1:00pm TF LAB.....W. Molenkamp.....WISH	
	11:50-12:22pm Th LAB.....W. Molenkamp.....WISH	
	Section 7084 is a Dual Enrollment class taught at WISH Academy High School.	

Engineering Technology 18B - 1.5 Units

Engineering Design and Development II

Prerequisite: Engineering Technology 18A with a minimum grade of C

7089	11:00-12:00pm M LAB.....S. Eno.....DVS	
	10:30-12:00pm T LEC.....S. Eno.....DVS	
	10:30-12:00pm Th LAB.....S. Eno.....DVS	
	Section 7089 is a Dual Enrollment class that is taught at Da Vinci Science High School, 201 N. Douglas Street, El Segundo, CA 90245.	
7090	11:53-12:48pm MT LEC.....D. Horvath.....ELHS	
	11:53-12:48pm WThF LAB.....D. Horvath.....ELHS	
	Section 7090 is a Dual Enrollment class taught at El Segundo High School, El Segundo, CA.	
7091	11:48-12:43pm MT LEC.....L. Pacheco.....HAHS	
	11:53-12:48pm WThF LAB.....L. Pacheco.....HAHS	
	Section 7091 is a Dual Enrollment class taught at Hawthorne High School, Hawthorne, CA.	
7092	2:26-3:21pm MT LEC.....L. Pacheco.....HAHS	
	Section 7091 is a Dual Enrollment class taught at Hawthorne High School, Hawthorne, CA.	
7093	2:28-3:25pm MT LEC.....J. Rivas.....LAHS	
	2:28-3:25pm WThF LAB.....J. Rivas.....LAHS	
	Section 7093 is a High School Dual Enrollment class taught at Lennox Academy.	
7094	9:33-10:29am MT LEC.....S. Masaoka.....NTHS	
	9:33-10:29am WThF LAB.....S. Masaoka.....NTHS	
	Section 7094 is a Dual Enrollment class taught at North High School, Torrance, CA.	
7095	8:30-9:26am MT LEC.....C. Bonn.....STHS	
	8:30-9:26am WThF LAB.....C. Bonn.....STHS	
	Section 7095 is a Dual Enrollment class taught at South High School, Torrance, CA.	
7096	10:42-11:38am MT LEC.....D. Hagen.....TRHS	
	10:42-11:38am WThF LAB.....D. Hagen.....TRHS	
	Section 7096 is a Dual Enrollment class taught at Torrance High School, Torrance, CA.	

English

(Division of Humanities 310-660-3316)

Students placed into ENGL 1A + ENGL 1AS must take both courses together. Each section of 1AS is paired with a specific section of ENGL 1A taught by the same instructor, as listed below. Please see the English Placement Chart for more information. Students who passed ENGL 1AS but did not pass ENGL 1A with a minimum grade of C may re-enroll in ENGL 1A but may not re-enroll in ENGL 1AS.

Please visit the online searchable class schedule to check for any online required meeting times at: www.elcamino.edu/academics/schedules-calendars/class-schedules

16 Week Courses: 2/18/2025 – 6/16/2025

SECTIONS	COURSE	DAYS	START/END TIME	LOCATION	INSTRUCTOR	UNITS
6100 6200	ENGL 1A ENGL 1AS	T/TH T/TH	9:35 am -11:40 am 11:50 am -12:55 pm	H204 H204	E. Brenes E. Brenes	4.0 2.0
6101 6201	ENGL 1A ENGL 1AS	- -	ONLINE LEC ONLINE LEC	- -	K. Degnan K. Degnan	4.0 2.0
6102 6202	ENGL 1A ENGL 1AS	- T	ONLINE LEC 7:20 am-9:25 am	- H214	L. Hong L. Hong	4.0 2.0
6114 6214	ENGL 1A ENGL 1AS	- TH	ONLINE LEC 9:35 am -11:40 am	- H103	M. Leiby M. Leiby	4.0 2.0
6116 6216	ENGL 1A ENGL 1AS	- T	ONLINE LEC 2:25 pm -4:30 pm	- H213	S. Schwartz S. Schwartz	4.0 2.0
6117 6217	ENGL 1A ENGL 1AS	- T	ONLINE LEC :35 am -11:40 am	- H103	M. Leiby M. Leiby	4.0 2.0
6118 6218	ENGL 1A ENGL 1AS	- TH	ONLINE LEC 9:35 am -11:40 am	- H105	L. Hong L. Hong	4.0 2.0
6119 6219	ENGL 1A ENGL 1AS	M/W M/W	7:20 am-9:25 am 9:35 am -10:40 am	H215 H215	J. Bostick J. Bostick	4.0 2.0
6137 6237	ENGL 1A ENGL 1AS	- W	ONLINE LEC 7:20 am-9:25 am	- H308	S. Gates S. Gates	4.0 2.0
6141 6241	ENGL 1A ENGL 1AS	M/W M/W	9:35 am -11:40 am 11:50 am -12:55 pm	H314 H314	B. Isaacs B. Isaacs	4.0 2.0
6142 6242	ENGL 1A ENGL 1AS	M/W M/W	9:35 am -11:40 am 11:50 am -12:55 pm	H310 H310	C. Page C. Page	4.0 2.0
6153 6253	ENGL 1A ENGL 1AS	M/W M/W	11:50 am -1:55 pm 2:05 pm -3:10 pm	H215 H215	A. Sharp A. Sharp	4.0 2.0
6159 6259	ENGL 1A ENGL 1AS	- TH	ONLINE LEC 2:25 pm -4:30 pm	- H206	S. Schwartz S. Schwartz	4.0 2.0
6161 6261	ENGL 1A ENGL 1AS	M/W M/W	11:50 am -1:55 pm 2:05 pm -3:10 pm	H211 H211	S. Corbin S. Corbin	4.0 2.0
6162 6262	ENGL 1A ENGL 1AS	M/W M/W	2:05 pm -4:10 pm 4:20 pm -5:25 pm	H213 H213	C. Nagao C. Nagao	4.0 2.0
6172 6272	ENGL 1A ENGL 1AS	M/W M/W	5:35 pm -7:40 pm 7:50 pm -8:55 pm	H215 H215	R. Arehart R. Arehart	4.0 2.0
6177 6277	ENGL 1A ENGL 1AS	- T	ONLINE LEC 5:35 pm -7:40 pm	- H216	C. Nagao C. Nagao	4.0 2.0
6178 6278	ENGL 1A ENGL 1AS	- -	ONLINE LEC ONLINE LEC	- -	A. Sharp A. Sharp	4.0 2.0
6179 6279	ENGL 1A ENGL 1AS	- -	ONLINE LEC ONLINE LEC	- -	B. Isaacs B. Isaacs	4.0 2.0
6191 6291	ENGL 1A ENGL 1AS	- M	ONLINE LEC 9:35 am -11:40 am	- H216	M. Reyes M. Reyes	4.0 2.0
6192 6292	ENGL 1A ENGL 1AS	M/W M/W	11:50 am -1:55 pm 2:05 pm -3:10 pm	H204 H204	C. Glover C. Glover	4.0 2.0
6196 6296	ENGL 1A ENGL 1AS	M/W M/W	2:05 pm -4:10 pm 4:20 pm -5:25 pm	H307 H307	S. Donnell S. Donnell	4.0 2.0
6198 6298	ENGL 1A ENGL 1AS	- S	ONLINE LEC 9:35 am -11:40 am	- H205	J. Millea J. Millea	4.0 2.0

12 Week Courses: 3/17/2025 – 6/16/2025

SECTIONS	COURSE	DAYS	START/END TIME	LOCATION	INSTRUCTOR	UNITS
6140 6240	ENGL 1A ENGL 1AS	- T	ONLINE LEC 9:35 am -12:25 pm	- H214	M. McDermitt M. McDermitt	4.0 2.0
6181 6281	ENGL 1A ENGL 1AS	- -	ONLINE LEC ONLINE LEC	- -	S. Otsuji S. Otsuji	4.0 2.0
6184 6284	ENGL 1A ENGL 1AS	- -	ONLINE LEC ONLINE LEC	- -	M. Magnesi M. Magnesi	4.0 2.0

2nd 8 Week Courses: 4/21/2025 – 6/16/2025

SECTIONS	COURSE	DAYS	START/END TIME	LOCATION	INSTRUCTOR	UNITS
6104 6204	ENGL 1A ENGL 1AS	M/W M/W	11:50 am -1:55 pm 2:05 pm -3:10 pm	H212/Hybrid H212/Hybrid	E. Takamine E. Takamine	4.0 2.0
6131 6231	ENGL 1A ENGL 1AS	- -	ONLINE LEC ONLINE LEC	- -	S. Russo S. Russo	4.0 2.0
6144 6244	ENGL 1A ENGL 1AS	- T/TH	ONLINE LEC 9:35 am -11:40 am	- H212	J. Douglas J. Douglas	4.0 2.0
6187 6287	ENGL 1A ENGL 1AS	- -	ONLINE LEC ONLINE LEC	- -	E. Walker E. Walker	4.0 2.0
6188 6288	ENGL 1A ENGL 1AS	- -	ONLINE LEC ONLINE LEC	- -	J. Holt-Molina J. Holt-Molina	4.0 2.0
6190 6290	ENGL 1A ENGL 1AS	- M/W	ONLINE LEC 9:35 am -11:40 am	- H212	T. Huynh T. Huynh	4.0 2.0

English 1A - 4 Units

Reading and Composition

Prerequisite: Eligibility for English 1A OR English as a Second Language 53C with a minimum grade of C AND English as a Second Language 52B with a minimum grade of C

ENGLISH 1A WITHOUT CO-REQUISITES

4612	9:35-11:40am MW LEC.....	C. Henson.....	H 209
4613	11:50-1:55pm MW LEC.....	C. Daniel.....	H 303
4615	7:20-9:25am MW LEC.....	C. Henson.....	H 209
6322	9:35-11:40am MW LEC.....	S. Peluso.....	H 305
6354	9:35-11:40am MW LEC.....	S. Gates.....	H 315
6435	2:25-4:30pm T LEC.....	C. Nagao.....	H 313

Section 6435 is a myPATH course with additional peer mentoring, counseling, and support services designed to increase student success. Section 6435 is open to all students. Section 6435 is a Distance Education HYBRID course that includes both online instruction and weekly on-campus class meetings. You must attend the first class meeting on Tuesday, February 19, 2025 from 2:25 to 4:30 pm in Humanities 313 or you may be dropped from the course. This section will meet on campus every Tuesday from 2:25 to 4:30 pm in Humanities 313. For specific course information, please visit the Distance Education website at www.elcamino.edu/academics/online-education/canvas-students

Evening Hours

6357	6:50-8:55pm TTh LEC.....	R. Sandowicz.....	H 305
4600	Access through Canvas.....	P. Marcoux.....	Online
Section 4600 is a Distance Education online course. Registered students must login to the Canvas course site and follow the instructions at www.elcamino.edu/academics/online-education/canvas-students before the start of the semester or you may be dropped from the course.			
4601	Access through Canvas.....	P. Marcoux.....	Online
Section 4601 is a Distance Education online course. Registered students must login to the Canvas course site and follow the instructions at www.elcamino.edu/academics/online-education/canvas-students before the start of the semester or you may be dropped from the course.			
4602	Access through Canvas.....	J. Annick.....	Online
Section 4602 is a Distance Education online course. Registered students must login to the Canvas course site and follow the instructions at www.elcamino.edu/academics/online-education/canvas-students before the start of the semester or you may be dropped from the course.			
4603	Access through Canvas.....	S. Ochoa.....	Online
Section 4603 is a Distance Education online course. Registered students must login to the Canvas course site and follow the instructions at www.elcamino.edu/academics/online-education/canvas-students before the start of the semester or you may be dropped from the course.			

4604	Access through Canvas.....	A. Imbarus.....	Online
Section 4604 is a Distance Education online course. Registered students must login to the Canvas course site and follow the instructions at www.elcamino.edu/academics/online-education/canvas-students before the start of the semester or you may be dropped from the course.			
4605	Access through Canvas.....	J. McMahon.....	Online
Section 4605 is a Distance Education online course. Registered students must login to the Canvas course site and follow the instructions at www.elcamino.edu/academics/online-education/canvas-students before the start of the semester or you may be dropped from the course.			
4606	Access through Canvas.....	J. McMahon.....	Online
Section 4606 is a Distance Education online course. Registered students must login to the Canvas course site and follow the instructions at www.elcamino.edu/academics/online-education/canvas-students before the start of the semester or you may be dropped from the course.			
4607	Access through Canvas.....	S. Ochoa.....	Online
Section 4607 is a Distance Education online course. Registered students must login to the Canvas course site and follow the instructions at www.elcamino.edu/academics/online-education/canvas-students before the start of the semester or you may be dropped from the course.			
4608	Access through Canvas.....	A. Sharp.....	Online
Section 4608 is a Distance Education online course. Registered students must login to the Canvas course site and follow the instructions at www.elcamino.edu/academics/online-education/canvas-students before the start of the semester or you may be dropped from the course.			
4609	Access through Canvas.....	E. Kelley.....	Online
Section 4609 is a Distance Education online course. Registered students must login to the Canvas course site and follow the instructions at www.elcamino.edu/academics/online-education/canvas-students before the start of the semester or you may be dropped from the course.			
4610	Access through Canvas.....	E. Kelley.....	Online
Section 4610 is a Distance Education online course. Registered students must login to the Canvas course site and follow the instructions at www.elcamino.edu/academics/online-education/canvas-students before the start of the semester or you may be dropped from the course.			
4611	Access through Canvas.....	J. Annick.....	Online
Section 4611 is a Distance Education online course. Registered students must login to the Canvas course site and follow the instructions at www.elcamino.edu/academics/online-education/canvas-students before the start of the semester or you may be dropped from the course.			
4614	Access through Canvas.....	J. Sandor.....	Online
Section 4614 is a myPATH course that applies equity-minded and culturally responsive instruction and embeds support services and PASS Mentors. Section 4614 is a Distance Education online course. Registered students must login to the Canvas course site and follow the instructions at www.elcamino.edu/academics/online-education/canvas-students before the start of the semester or you may be dropped from the course.			
4616	Access through Canvas.....	J. Sandor.....	Online
Section 4616 is a Distance Education online course. Registered students must login to the Canvas course site and follow the instructions at www.elcamino.edu/academics/online-education/canvas-students before the start of the semester or you may be dropped from the course.			

- 4617 Access through Canvas..... L. PhillipsOnline
Section 4617 meets for 8 weeks from: April 21 to June 16, 2025, and is a Distance Education online course. Registered students must login to the Canvas course site and follow the instructions at www.elcamino.edu/academics/online-education/canvas-students before the start of the semester or you may be dropped from the course.
- 4618 Access through Canvas..... L. PhillipsOnline
Section 4618 meets for 8 weeks from: April 21 to June 16, 2025, and is a Distance Education online course. Registered students must login to the Canvas course site and follow the instructions at www.elcamino.edu/academics/online-education/canvas-students before the start of the semester or you may be dropped from the course.
- 4619 Access through Canvas..... S. GrayOnline
Section 4619 meets for 8 weeks from: April 21 to June 16, 2025, and is a Distance Education online course. Registered students must login to the Canvas course site and follow the instructions at www.elcamino.edu/academics/online-education/canvas-students before the start of the semester or you may be dropped from the course.
- 4620 Access through Canvas..... K. Sullivan.....Online
Section 4620 meets for 8 weeks from: April 21 to June 16, 2025, and is a Distance Education online course. Registered students must login to the Canvas course site and follow the instructions at www.elcamino.edu/academics/online-education/canvas-students before the start of the semester or you may be dropped from the course.
- 4621 Access through Canvas..... M. Harrison.....Online
Section 4621 meets for 8 weeks from: April 21 to June 16, 2025, and is a Distance Education online course. Registered students must login to the Canvas course site and follow the instructions at www.elcamino.edu/academics/online-education/canvas-students before the start of the semester or you may be dropped from the course.
- 4622 Access through Canvas..... C. PhillipsOnline
Section 4622 meets for 8 weeks from: April 21 to June 16, 2025, and is a Distance Education online course. Registered students must login to the Canvas course site and follow the instructions at www.elcamino.edu/academics/online-education/canvas-students before the start of the semester or you may be dropped from the course.
- 6320 Access through Canvas..... J. Gallagher.....Online
9:35-11:40am Th LEC..... J. Gallagher.....H 206
Section 6320 is a Distance Education HYBRID course that includes both online instruction and weekly on-campus class meetings. You must attend the first class meeting on Thursday, February 21, 2025, from 9:35 to 11:40 am in Humanities 206 or you may be dropped from the course. This section will meet on campus every Thursday from 9:35 to 11:40 am in Humanities 206. For specific course information, please visit the Distance Education website at www.elcamino.edu/academics/online-education/canvas-students
- 6338 Access through Canvas..... J. Gallagher.....Online
2:25-4:30pm T LEC..... J. Gallagher.....H 314
Section 6338 is a Distance Education HYBRID course that includes both online instruction and weekly on-campus class meetings. You must attend the first class meeting on Tuesday, February 19, 2025, from 2:25 to 4:30 pm in Humanities 314 or you may be dropped from the course. This section will meet on campus every Tuesday from 2:25 to 4:30 pm in Humanities 314. For specific course information, please visit the Distance Education website at www.elcamino.edu/academics/online-education/canvas-students
- 6355 Access through Canvas..... C. Tino-SandovalOnline
9:35-12:25pm M LEC..... C. Tino-SandovalH 106
Section 6355 meets for 12 weeks from: March 17 to June 16, 2025. Section 6355 is a Distance Education HYBRID course that includes both online instruction and weekly on-campus class meetings. You must attend the first class meeting on Monday, March 17, 2025, from 9:35 to 12:25 pm in Humanities 106 or you may be dropped from the course. This section will meet on campus every Monday from 9:35 to 12:25 pm in Humanities 106. For specific course information, please visit the Distance Education website at www.elcamino.edu/academics/online-education/canvas-students
- 6356 Access through Canvas..... C. Tino-SandovalOnline
9:35-12:25pm W LEC..... C. Tino-SandovalH 106
Section 6356 meets for 8 weeks from: March 17 to June 16, 2025. Section 6356 is a Distance Education HYBRID course that includes both online instruction and weekly on-campus class meetings. You must attend the first class meeting on Wednesday, March 19, 2025, from 9:35 to 12:45 pm in Humanities 106 or you may be dropped from the course. This section will meet on campus every Wednesday from 9:35 to 12:45 pm in Humanities 106. For specific course information, please visit the Distance Education website at www.elcamino.edu/academics/online-education/canvas-students
- 6434 Access through Canvas..... R. WilliamsOnline
11:50-1:55pm W LEC..... R. WilliamsH 308
Section 6434 is a Distance Education HYBRID course that includes both online instruction and weekly on-campus class meetings. You must attend the first class meeting on Wednesday, February 20, 2025 from 11:50 to 1:55 pm in Humanities 308 or you may be dropped from the course. This section will meet on campus every Wednesday from 11:50 to 1:55 pm in Humanities 308. For specific course information, please visit the Distance Education website at www.elcamino.edu/academics/online-education/canvas-students
- 6439 Access through Canvas..... M. Mattern.....Online
Section 6439 is a Distance Education online course. Registered students must login to the Canvas course site and follow the instructions at www.elcamino.edu/academics/online-education/canvas-students before the start of the semester or you may be dropped from the course.

- 6690 Access through Canvas..... T. CodyOnline
9:35-11:40am T LEC..... T. CodyH 203
Section 6690 is a Distance Education HYBRID course that includes both online instruction and weekly on-campus class meetings. You must attend the first class meeting on Tuesday, February 19, 2025, from 9:35 to 11:40 am in Humanities 203 or you may be dropped from the course. This section will meet on campus every Tuesday from 9:35 to 11:40 am in Humanities 203. For specific course information, please visit the Distance Education website at www.elcamino.edu/academics/online-education/canvas-students
- 6697 Access through Canvas..... M. Mattern.....Online
Section 6697 is a Distance Education online course. Registered students must login to the Canvas course site and follow the instructions at www.elcamino.edu/academics/online-education/canvas-students before the start of the semester or you may be dropped from the course.

ENGLISH 1A WITH CO-REQUISITES

- 6100 9:35-11:40am TTh LEC..... E. Brenes.....H 204
Section 6100 is linked with English 1AS, Section 6200. Mandatory enrollment in both sections required.
- 6101 Access through Canvas..... K. Degnan.....Online
Section 6101 is linked with English 1AS, Section 6201. Mandatory enrollment in both sections required. Section 6101 is a Distance Education online course. Registered students must login to the Canvas course site and follow the instructions at www.elcamino.edu/academics/online-education/canvas-students before the start of the semester or you may be dropped from the course.
- 6102 Access through Canvas..... L. Hong.....Online
Section 6102 is linked with English 1AS, Section 6202. Mandatory enrollment in both sections required. Section 6102 is a Distance Education online course. Registered students must login to the Canvas course site and follow the instructions at www.elcamino.edu/academics/online-education/canvas-students before the start of the semester or you may be dropped from the course.
- 6104 Access through Canvas..... E. TakamineOnline
11:50-1:55pm MW LEC..... E. TakamineH 212
Section 6104 meets for 8 weeks from: April 21 to June 16, 2025 and is linked with English 1AS, Section 6204. Mandatory enrollment in both sections required. Section 6104 is a Distance Education HYBRID course that includes both online instruction and weekly on-campus class meetings. You must attend the first class meeting on Monday, April 21, 2025, from 11:50 to 1:55 pm in Humanities 212 or you may be dropped from the course. This section will meet on campus every Monday and Wednesday from 11:50 to 1:55 pm in Humanities 212. For specific course information, please visit the Distance Education website at www.elcamino.edu/academics/online-education/canvas-students
- 6114 Access through Canvas..... M. LeibyOnline
Section 6114 is linked with English 1AS, Section 6214. Mandatory enrollment in both sections required. Section 6114 is a fully online course with no on campus or regularly scheduled online sessions. Registered students must login to the Canvas course site at www.elcamino.edu/academics/online-education/canvas-students before the start of the semester, and follow the instructions, or you may be dropped from the course.
- 6116 Access through Canvas..... S. Schwartz.....Online
Section 6116 is linked with English 1AS, Section 6216. Mandatory enrollment in both sections required. Section 6116 is a Distance Education online course. Registered students must login to the Canvas course site and follow the instructions at www.elcamino.edu/academics/online-education/canvas-students before the start of the semester or you may be dropped from the course.
- 6117 Access through Canvas..... M. LeibyOnline
Section 6117 is linked with English 1AS, Section 6217. Mandatory enrollment in both sections required. Section 6117 is a Distance Education online course. Registered students must login to the Canvas course site and follow the instructions at www.elcamino.edu/academics/online-education/canvas-students before the start of the semester or you may be dropped from the course.
- 6118 Access through Canvas..... L. Hong.....Online
Section 6118 is linked with English 1AS, Section 6218. Mandatory enrollment in both sections required. Section 6118 is a Distance Education online course. Registered students must login to the Canvas course site and follow the instructions at www.elcamino.edu/academics/online-education/canvas-students before the start of the semester or you may be dropped from the course.
- 6119 7:20-9:25am MW LEC..... J. Bostick.....H 215
Section 6119 is linked with English 1AS, Section 6219. Mandatory enrollment in both sections required.
- 6131 Access through Canvas..... S. RussoOnline
Section 6131 meets for 8 weeks from April 21 to June 16, 2025 and is linked with English 1AS, Section 6231. Mandatory enrollment in both sections required. Section 6131 is a Distance Education online course. Registered students must login to the Canvas course site and follow the instructions at www.elcamino.edu/academics/online-education/canvas-students before the start of the semester or you may be dropped from the course.
- 6137 Access through Canvas..... S. Gates.....Online
Section 6137 is linked with English 1AS, Section 6237. Mandatory enrollment in both sections required. Section 6137 is a Distance Education online course. Registered students must login to the Canvas course site and follow the instructions at www.elcamino.edu/academics/online-education/canvas-students before the start of the semester or you may be dropped from the course.
- 6140 Access through Canvas..... M. McDermittOnline
Section 6140 is linked with English 1AS, Section 6240. Mandatory enrollment in both sections required. Section 6140 meets for 12 weeks from March 17 to June 16, 2025 and is a Distance Education online course. Registered students must login to the Canvas course site and follow the instructions at www.elcamino.edu/academics/online-education/canvas-students before the start of the semester or you may be dropped from the course.

- 6141 9:35-11:40am MW LEC..... B. Isaacs H 314
Section 6141 is linked with English 1AS, Section 6241. Mandatory enrollment in both sections required.
- 6142 9:35-11:40am MW LEC..... C. Page H 310
Section 6142 is linked with English 1AS, Section 6242. Mandatory enrollment in both sections required.
- 6144 Access through Canvas..... J. Douglas..... Online
Section 6144 meets for 8 weeks from: April 21 to June 16, 2025, and is linked with English 1AS, Section 6244. Mandatory enrollment in both sections required. Section 6144 is a fully online course with no on campus or regularly scheduled online sessions. Registered students must login to the Canvas course site at www.elcamino.edu/academics/online-education/canvas-students before the start of the semester, and follow the instructions, or you may be dropped from the course.
- 6153 11:50-1:55pm MW LEC..... A. Sharp H 215
Section 6153 is linked with English 1AS, Section 6253. Mandatory enrollment in both sections required.
- 6159 Access through Canvas..... S. Schwartz..... Online
Section 6159 is linked with English 1AS, Section 6259. Mandatory enrollment in both sections required. Section 6159 is a fully online course with no on campus or regularly scheduled online sessions. Registered students must login to the Canvas course site at www.elcamino.edu/academics/online-education/canvas-students before the start of the semester, and follow the instructions, or you may be dropped from the course.
- 6161 11:50-1:55pm MW LEC..... S. Corbin H 211
Section 6161 is a myPATH course with additional peer mentoring, counseling, and support services designed to increase student success. Section 6161 is open to all students. Section 6161 is linked with English 1AS, Section 6261. Mandatory enrollment in both sections required.
- 6162 2:05-4:10pm MW LEC..... C. Nagao H 213
Section 6162 is a myPATH course with additional peer mentoring, counseling, and support services designed to increase student success. Section 6162 is open to all students. Section 6162 is linked with English 1AS, Section 6262. Mandatory enrollment in both sections required.
- 6172 5:35-7:40pm MW LEC..... R. Arehart H 215
Section 6172 is linked with English 1AS, Section 6272. Mandatory enrollment in both sections required.
- 6177 Access through Canvas..... C. Nagao Online
Section 6177 is linked with English 1AS, Section 6277. Mandatory enrollment in both sections required. Section 6177 is a Distance Education online course. Registered students must login to the Canvas course site and follow the instructions at www.elcamino.edu/academics/online-education/canvas-students before the start of the semester or you may be dropped from the course.
- 6178 Access through Canvas..... A. Sharp Online
Section 6178 is linked with English 1AS, Section 6278. Mandatory enrollment in both sections required. Section 6178 is a fully online course with no on campus or regularly scheduled online sessions. Registered students must login to the Canvas course site at www.elcamino.edu/academics/online-education/canvas-students before the start of the semester, and follow the instructions, or you may be dropped from the course.
- 6179 Access through Canvas..... B. Isaacs Online
Section 6179 is linked with English 1AS, Section 6279. Mandatory enrollment in both sections required. Section 6179 is a Distance Education online course. Registered students must login to the Canvas course site and follow the instructions at www.elcamino.edu/academics/online-education/canvas-students before the start of the semester or you may be dropped from the course.
- 6181 Access through Canvas..... S. Otsuji Online
Section 6181 is linked with English 1AS, Section 6281. Mandatory enrollment in both sections required. Section 6181 meets for 12 weeks from: March 17 to June 16, 2025, and is a Distance Education online course. Registered students must login to the Canvas course site and follow the instructions at www.elcamino.edu/academics/online-education/canvas-students before the start of the semester or you may be dropped from the course.
- 6184 Access through Canvas..... M. Magnesi Online
Section 6184 is linked with English 1AS, Section 6284. Mandatory enrollment in both sections required. Section 6184 meets for 12 weeks from: March 17 to June 16, 2025, and is a Distance Education online course. Registered students must login to the Canvas course site and follow the instructions at www.elcamino.edu/academics/online-education/canvas-students before the start of the semester or you may be dropped from the course.
- 6187 Access through Canvas..... E. Walker Online
Section 6187 meets for 8 weeks from: April 21 to June 16, 2025, and is linked with English 1AS, Section 6287. Mandatory enrollment in both sections required. Section 6187 is a fully online course with no on campus or regularly scheduled online sessions. Registered students must login to the Canvas course site at www.elcamino.edu/academics/online-education/canvas-students before the start of the semester, and follow the instructions, or you may be dropped from the course.
- 6188 Access through Canvas..... J. Holt-Molina..... Online
Section 6188 meets for 8 weeks from: April 21 to June 16, 2025, and is linked with English 1AS, Section 6288. Mandatory enrollment in both sections required. Section 6188 is a fully online course with no on campus or regularly scheduled online sessions. Registered students must login to the Canvas course site at www.elcamino.edu/academics/online-education/canvas-students before the start of the semester, and follow the instructions, or you may be dropped from the course.
- 6190 Access through Canvas..... T. Huynh Online
Section 6190 meets for 8 weeks from: April 21 to June 16, 2025. Section 6190 is linked with English 1AS, Section 6290. Mandatory enrollment in both sections required. Section 6190 is a Distance Education online course. Registered students must login to the Canvas course site and follow the instructions at www.elcamino.edu/academics/online-education/canvas-students before the start of the semester or you may be dropped from the course.

- 6191 Access through Canvas..... M. Reyes..... Online
Section 6191 is linked with English 1AS, Section 6291. Mandatory enrollment in both sections required. Section 6191 is a fully online course with no on campus or regularly scheduled online sessions. Registered students must login to the Canvas course site at www.elcamino.edu/academics/online-education/canvas-students before the start of the semester, and follow the instructions, or you may be dropped from the course.
- 6192 11:50-1:55pm MW LEC..... C. Glover H 204
Section 6192 is linked with English 1AS, Section 6292. Mandatory enrollment in both sections required.
- 6196 2:05-4:10pm MW LEC..... S. Donnell H 307
Section 6196 is linked with English 1AS, Section 6296. Mandatory enrollment in both sections required.
- 6198 Access through Canvas..... J. Millea Online
Section 6198 is linked with English 1AS, Section 6298. Mandatory enrollment in both sections required. Section 6198 is a fully online course with no on campus or regularly scheduled online sessions. Registered students must login to the Canvas course site at www.elcamino.edu/academics/online-education/canvas-students before the start of the semester, and follow the instructions, or you may be dropped from the course.

English 1AS - 2 Units

Reading and Composition Support

- Corequisite: English 1A
- 6200 11:50-12:55pm TTh LEC..... E. Brenes..... H 204
Section 6200 is linked with English 1A, Section 6100. Mandatory enrollment in both sections required.
- 6201 Access through Canvas..... K. Degnan..... Online
Section 6201 is linked with English 1A, Section 6101. Mandatory enrollment in both sections required. Section 6201 is a fully online course with no on campus or regularly scheduled online sessions. Registered students must login to the Canvas course site at www.elcamino.edu/academics/online-education/canvas-students before the start of the semester, and follow the instructions, or you may be dropped from the course.
- 6202 7:20-9:25am T LEC..... L. Hong H 214
Section 6202 is linked with English 1A, Section 6102. Mandatory enrollment in both sections required.
- 6204 Access through Canvas..... E. Takamine Online
2:05-3:10pm MW LEC..... E. Takamine H 212
Section 6204 meets for 8 weeks from: April 21 to June 16, 2025, and is linked with English 1A, Section 6104. Mandatory enrollment in both sections required. Section 6204 is a Distance Education HYBRID course that includes both online instruction and weekly on-campus class meetings. You must attend the first class meeting on Monday, April 21, 2025, from 2:05 to 3:10pm in Humanities 212 or you may be dropped from the course. This section will meet on campus every Monday and Wednesday from 2:05 to 3:10pm in Humanities 212. For specific course information, please visit the Distance Education website at www.elcamino.edu/academics/online-education/canvas-students
- 6214 9:35-11:40am Th LEC..... M. Leiby H 103
Section 6214 is linked with English 1A, Section 6114. Mandatory enrollment in both sections required.
- 6216 2:25-4:30pm T LEC..... S. Schwartz..... H 213
Section 6216 is linked with English 1A, Section 6116. Mandatory enrollment in both sections required.
- 6217 9:35-11:40am T LEC..... M. Leiby H 103
Section 6217 is linked with English 1A, Section 6117. Mandatory enrollment in both sections required.
- 6218 9:35-11:40am Th LEC..... L. Hong H 105
Section 6218 is linked with English 1A, Section 6118. Mandatory enrollment in both sections required.
- 6219 9:35-11:40am MW LEC..... J. Bostick..... H 215
Section 6219 is linked with English 1A, Section 6119. Mandatory enrollment in both sections required.
- 6231 Access through Canvas..... S. Russo Online
Section 6231 meets for 8 weeks from April 21 to June 16, 2025 and is linked with English 1A, Section 6131. Mandatory enrollment in both sections required. Section 6231 is a Distance Education online course. Registered students must login to the Canvas course site and follow the instructions at www.elcamino.edu/academics/online-education/canvas-students before the start of the semester or you may be dropped from the course.
- 6237 7:20-9:25am W LEC..... S. Gates..... H 308
Section 6237 is linked with English 1A, Section 6137. Mandatory enrollment in both sections required.
- 6240 9:35-12:25pm T LEC..... M. McDermit H 214
Section 6240 is linked with English 1A, Section 6140. Mandatory enrollment in both sections required. Section 6240 meets for 12 weeks from: March 17 to June 16, 2025.
- 6241 11:50-12:55pm MW LEC..... B. Isaacs H 314
Section 6241 is linked with English 1A, Section 6141. Mandatory enrollment in both sections required.
- 6242 11:50-12:55pm MW LEC..... C. Page H 310
Section 6242 is linked with English 1A, Section 6142. Mandatory enrollment in both sections required.
- 6244 9:35-11:40am TTh LEC..... J. Douglas..... H 212
Section 6244 meets for 8 weeks from: April 21 to June 16, 2025, and is linked with English 1A, Section 6144. Mandatory enrollment in both sections required.
- 6253 2:05-3:10pm MW LEC..... A. Sharp H 215
Section 6253 linked with English 1A, Section 6153. Mandatory enrollment in both sections required.
- 6259 2:25-4:30pm Th LEC..... S. Schwartz..... H 206
Section 6259 is linked with English 1A, Section 6159. Mandatory enrollment in both sections required.

- 6261 2:05-3:10pm MW LEC..... S. Corbin H 211
Section 6261 is a myPATH course with additional peer mentoring, counseling, and support services designed to increase student success. Section 6261 is open to all students. Section 6261 is linked with English 1A, Section 6161. Mandatory enrollment in both sections required.
- 6262 4:20-5:25pm MW LEC..... C. Nagao H 213
Section 6262 is a myPATH course with additional peer mentoring, counseling, and support services designed to increase student success. Section 6262 is open to all students. Section 6262 is linked with English 1A, Section 6162. Mandatory enrollment in both sections required.
- 6272 7:50-8:55pm MW LEC..... R. Arehart H 215
Section 6272 is linked with English 1A, Section 6172. Mandatory enrollment in both sections required.
- 6277 5:35-7:40pm T LEC..... C. Nagao H 216
Section 6277 is linked with English 1A, Section 6177. Mandatory enrollment in both sections required.

Evening Hours

- 6278 Access through Canvas..... A. Sharp Online
Section 6278 is linked with English 1A, Section 6178. Mandatory enrollment in both sections required. Section 6278 is a fully online course with no on campus or regularly scheduled online sessions. Registered students must login to the Canvas course site at www.elcamino.edu/academics/online-education/canvas-students before the start of the semester, and follow the instructions, or you may be dropped from the course.
- 6279 Access through Canvas..... B. Isaacs Online
Section 6279 is linked with English 1A, Section 6179. Mandatory enrollment in both sections required. Section 6279 is a Distance Education online course. Registered students must login to the Canvas course site and follow the instructions at www.elcamino.edu/academics/online-education/canvas-students before the start of the semester or you may be dropped from the course.
- 6281 Access through Canvas..... S. Otsuji Online
Section 6281 is linked with English 1A, Section 6181. Mandatory enrollment in both sections required. Section 6281 meets for 12 weeks from: March 17 to June 16, 2025, and is a Distance Education online course. Registered students must login to the Canvas course site and follow the instructions at www.elcamino.edu/academics/online-education/canvas-students before the start of the semester or you may be dropped from the course.
- 6284 Access through Canvas..... M. Magnesi Online
Section 6284 is linked with English 1A, Section 6184. Mandatory enrollment in both sections required. Section 6284 meets for 12 weeks from: March 17 to June 16, 2025, and is a Distance Education online course. Registered students must login to the Canvas course site and follow the instructions at www.elcamino.edu/academics/online-education/canvas-students before the start of the semester or you may be dropped from the course.
- 6287 Access through Canvas..... E. Walker Online
Section 6287 meets for 8 weeks from: April 21 to June 16, 2025, and is linked with English 1A, Section 6187. Mandatory enrollment in both sections required. Section 6287 is a fully online course with no on campus or regularly scheduled online sessions. Registered students must login to the Canvas course site at www.elcamino.edu/academics/online-education/canvas-students before the start of the semester, and follow the instructions, or you may be dropped from the course.
- 6288 Access through Canvas..... K. Jalloh Online
Section 6288 meets for 8 weeks from: April 21 to June 16, 2025, and is linked with English 1A, Section 6188. Mandatory enrollment in both sections required. Section 6288 is a fully online course with no on campus or regularly scheduled online sessions. Registered students must login to the Canvas course site at www.elcamino.edu/academics/online-education/canvas-students before the start of the semester, and follow the instructions, or you may be dropped from the course.
- 6290 9:35-11:40am MW LEC..... T. Huynh H 212
Section 6290 meets for 8 weeks from: April 21 to June 16, 2025. Section 6290 is linked with English 1A, Section 6190. Mandatory enrollment in both sections required.
- 6291 9:35-11:40am M LEC..... M. Reyes H 216
Section 6291 is linked with English 1A, Section 6191. Mandatory enrollment in both sections required.
- 6292 2:05-3:10pm MW LEC..... C. Glover H 204
Section 6292 is linked with English 1A, Section 6192. Mandatory enrollment in both sections required.
- 6296 4:20-5:25pm MW LEC..... S. Donnell H 307
Section 6296 is linked with English 1A, Section 6196. Mandatory enrollment in both sections required.
- 6298 9:35-11:40am S LEC..... J. Millea H 205
Section 6298 is linked with English 1A, Section 6198. Mandatory enrollment in both sections required.

English 1B - 3 Units

Literature and Composition

Prerequisite: English 1A or English 1AH with a minimum grade of C in prerequisite

- 6455 Access through Canvas..... D. Crotwell Online
Section 6455 is a Distance Education online course. Registered students must login to the Canvas course site and follow the instructions at www.elcamino.edu/academics/online-education/canvas-students before the start of the semester or you may be dropped from the course.
- 6456 Access through Canvas..... J. Hall Online
Section 6456 meets from April 21 to June 16, 2025. Section 6456 is a Distance Education online course. Registered students must login to the Canvas course site and follow the instructions at www.elcamino.edu/academics/online-education/canvas-students before the start of the semester or you may be dropped from the course.

- 6457 Access through Canvas..... J. Shaw Online
9:35-11:00am W LEC..... J. Shaw H 108
Section 6457 is a myPATH course with additional peer mentoring, counseling, and support services designed to increase student success. Section 6457 is open to all students. Section 6457 is a Distance Education HYBRID course that includes both online instruction and weekly on-campus class meetings. You must attend the first class meeting on Wednesday, February 20, 2025, from 9:35 to 11:40 am in Humanities 108 or you may be dropped from the course. This section will meet on campus every Wednesday from 9:35 to 11:40 am in Humanities 108. For specific course information, please visit the Distance Education website at www.elcamino.edu/academics/online-education/canvas-students
- 6458 Access through Canvas..... J. Hector Online
Section 6458 meets from April 21 to June 16, 2025. Section 6458 is a Distance Education online course. Registered students must login to the Canvas course site and follow the instructions at www.elcamino.edu/academics/online-education/canvas-students before the start of the semester or you may be dropped from the course.
- 6462 Access through Canvas..... J. Shaw Online
Section 6462 is a Distance Education online course. Registered students must login to the Canvas course site and follow the instructions at www.elcamino.edu/academics/online-education/canvas-students before the start of the semester or you may be dropped from the course.
- 6470 Access through Canvas..... J. Gallagher Online
Section 6470 is a Distance Education online course. Registered students must login to the Canvas course site and follow the instructions at www.elcamino.edu/academics/online-education/canvas-students before the start of the semester or you may be dropped from the course.
- 6472 Access through Canvas..... J. Hector Online
Section 6472 is a Distance Education online course. Registered students must login to the Canvas course site and follow the instructions at www.elcamino.edu/academics/online-education/canvas-students before the start of the semester or you may be dropped from the course.

English 1BH - 3 Units

Honors Literature and Composition

Prerequisite: English 1A or English 1AH with a minimum grade of C in prerequisite

Note: Students may take either English 1B or English 1BH. Duplicate credit will not be awarded for English 1B and English 1BH.

- 6475 Access through Canvas..... S. Lamborn Online
11:10-12:35pm Th LEC..... S. Lamborn H 305
Section 6475 is designed for students in the Honors Transfer Program. Section 6475 is a Distance Education HYBRID course that includes both online instruction and weekly on-campus class meetings. You must attend the first class meeting on Thursday, February 21, 2025, from 11:10 to 12:35 pm in Humanities 305 or you may be dropped from the course. This section will meet on campus every Thursday from 11:10 to 12:35 pm in Humanities 305. For specific course information, please visit the Distance Education website at www.elcamino.edu/academics/online-education/canvas-students

English 1C - 4 Units

Critical Thinking and Composition

Prerequisite: English 1A or English 1AH with a minimum grade of C in prerequisite

Note: This course satisfies the critical thinking/English composition requirement of IGETC and the critical thinking requirement of the CSU transfer pattern.

- 4625 Access through Canvas..... M. Cheung Online
Section 4625 is a Distance Education online course. Registered students must login to the Canvas course site and follow the instructions at www.elcamino.edu/academics/online-education/canvas-students before the start of the semester or you may be dropped from the course.
- 4626 Access through Canvas..... M. Cheung Online
Section 4626 is a Distance Education online course. Registered students must login to the Canvas course site and follow the instructions at www.elcamino.edu/academics/online-education/canvas-students before the start of the semester or you may be dropped from the course.
- 4627 Access through Canvas..... S. Gates Online
Section 4627 is a Distance Education online course. Registered students must login to the Canvas course site and follow the instructions at www.elcamino.edu/academics/online-education/canvas-students before the start of the semester or you may be dropped from the course.
- 4628 Access through Canvas..... M. McDermitt Online
Section 4628 is a Distance Education online course. Registered students must login to the Canvas course site and follow the instructions at www.elcamino.edu/academics/online-education/canvas-students before the start of the semester or you may be dropped from the course.
- 4629 Access through Canvas..... E. Geraghty Online
Section 4629 is a Distance Education online course. Registered students must login to the Canvas course site and follow the instructions at www.elcamino.edu/academics/online-education/canvas-students before the start of the semester or you may be dropped from the course.
- 4630 Access through Canvas..... C. Henson Online
Section 4630 is a Distance Education online course. Registered students must login to the Canvas course site and follow the instructions at www.elcamino.edu/academics/online-education/canvas-students before the start of the semester or you may be dropped from the course.
- 4631 Access through Canvas..... S. Burnham Online
Section 4631 is a Distance Education online course. Registered students must login to the Canvas course site and follow the instructions at www.elcamino.edu/academics/online-education/canvas-students before the start of the semester or you may be dropped from the course.

- 4632 Access through Canvas.....S. BurnhamOnline
Section 4632 is a Distance Education online course. Registered students must login to the Canvas course site and follow the instructions at www.elcamino.edu/academics/online-education/canvas-students before the start of the semester or you may be dropped from the course.
- 4633 Access through Canvas.....J. ShawOnline
Section 4633 is a myPATH course with additional peer mentoring, counseling, and support services designed to increase student success. Section 4633 is open to all students. Section 4633 is a Distance Education online course. Registered students must login to the Canvas course site and follow the instructions at www.elcamino.edu/academics/online-education/canvas-students before the start of the semester or you may be dropped from the course.
- 4634 Access through Canvas.....C. HensonOnline
Section 4634 is a Distance Education online course. Registered students must login to the Canvas course site and follow the instructions at www.elcamino.edu/academics/online-education/canvas-students before the start of the semester or you may be dropped from the course.
- 4635 Access through Canvas.....S. MerzOnline
Section 4635 is a Distance Education online course. Registered students must login to the Canvas course site and follow the instructions at www.elcamino.edu/academics/online-education/canvas-students before the start of the semester or you may be dropped from the course.
- 4638 Access through Canvas.....S. MerzOnline
Section 4638 is a Distance Education online course. Registered students must login to the Canvas course site and follow the instructions at www.elcamino.edu/academics/online-education/canvas-students before the start of the semester or you may be dropped from the course.
- 4640 Access through Canvas.....V. CliettOnline
Section 4640 meets for 12 weeks from: March 17 to June 16, 2025, and is a Distance Education online course. Registered students must login to the Canvas course site and follow the instructions at www.elcamino.edu/academics/online-education/canvas-students before the start of the semester or you may be dropped from the course.
- 6482 Access through Canvas.....N. HusainOnline
Section 6482 is a Distance Education online course. Registered students must login to the Canvas course site and follow the instructions at www.elcamino.edu/academics/online-education/canvas-students before the start of the semester or you may be dropped from the course.
- 6485 Access through Canvas.....N. HusainOnline
Section 6485 is a Distance Education online course. Registered students must login to the Canvas course site and follow the instructions at www.elcamino.edu/academics/online-education/canvas-students before the start of the semester or you may be dropped from the course.
- 6486 Access through Canvas.....J. McMahonOnline
2:25-4:30pm T LEC.....J. McMahonH 209
Section 6486 is a Distance Education HYBRID course that includes both online instruction and weekly on-campus class meetings. You must attend the first class meeting on Tuesday, February 19, 2025 from 2:25 to 4:30 pm in Humanities 209 or you may be dropped from the course. This section will meet on campus every Tuesday from 2:25 to 4:30 pm in Humanities 209. For specific course information, please visit the Distance Education website at www.elcamino.edu/academics/online-education/canvas-students
- 6487 Access through Canvas.....A. KirkOnline
Section 6487 meets for 8 weeks from April 21 to June 16, 2025. Section 6487 is a Distance Education online course. Registered students must login to the Canvas course site and follow the instructions at www.elcamino.edu/academics/online-education/canvas-students before the start of the semester or you may be dropped from the course.
- 6488 Access through Canvas.....R. RitchieOnline
Section 6488 meets for 8 weeks from April 21 to June 16, 2025. Section 6488 is a Distance Education online course. Registered students must login to the Canvas course site and follow the instructions at www.elcamino.edu/academics/online-education/canvas-students before the start of the semester or you may be dropped from the course.
- 6489 Access through Canvas.....J. AliOnline
Section 6489 meets for 12 weeks from: March 17 to June 16, 2025, and is a Distance Education online course. Registered students must login to the Canvas course site and follow the instructions at www.elcamino.edu/academics/online-education/canvas-students before the start of the semester or you may be dropped from the course.
- 6490 Access through Canvas.....B. PeppardOnline
9:35-11:40am W LEC.....B. PeppardH 316
Section 6490 is designed for students in the First Year Experience Program Section 6490 is a Distance Education HYBRID course that includes both online instruction and weekly on-campus class meetings. You must attend the first class meeting on Wednesday, February 20, 2025, from 9:35 to 11:40 am in Humanities 316 or you may be dropped from the course. This section will meet on campus every Thursday from 9:35 to 11:40 am in Humanities 316. For specific course information, please visit the Distance Education website at www.elcamino.edu/academics/online-education/canvas-students
- 6491 Access through Canvas.....P. MarcouxOnline
9:35-11:40am T LEC.....P. MarcouxH 213
Section 6491 is designed for students in the First Year Experience Program. Section 6491 is a Distance Education HYBRID course that includes both online instruction and weekly on campus class meetings. You must attend the first class meeting on Tuesday, February 19, 2025 from 9:35 to 11:40 am in Humanities 213 or you may be dropped from the course. This section will meet on campus every Tuesday from 9:35 to 11:40 am in Humanities 213. For specific course information, please visit the Distance Education website at www.elcamino.edu/academics/online-education/canvas-students
- 6492 Access through Canvas.....D. CrotwellOnline
9:35-11:40am T LEC.....D. CrotwellH 205
Section 6492 is designed for students in the First Year Experience Program. Section 6492 is a Distance Education HYBRID course that includes both online instruction and weekly on-campus class meetings. You must attend the first class meeting on Tuesday, February 19, 2025 from 9:35 to 11:40 am in Humanities 205 or you may be dropped from the course. This section will meet on campus every Tuesday from 9:35 to 11:40 am in Humanities 205. For specific course information, please visit the Distance Education website at www.elcamino.edu/academics/online-education/canvas-students
- 6493 Access through Canvas.....D. CrotwellOnline
9:35-11:40am Th LEC.....D. CrotwellH 205
Section 6493 is designed for students in the First Year Experience Program. Section 6493 is a Distance Education HYBRID course that includes both online instruction and weekly on-campus class meetings. You must attend the first class meeting on Thursday, February 21, 2025, from 9:35 to 11:40 am in Humanities 205 or you may be dropped from the course. This section will meet on campus every Thursday from 9:35 to 11:40 am in Humanities 205. For specific course information, please visit the Distance Education website at www.elcamino.edu/academics/online-education/canvas-students
- 6494 Access through Canvas.....J. SandorOnline
9:35-11:40am W LEC.....J. SandorH 202
Section 6494 is a myPATH course with additional peer mentoring, counseling, and support services designed to increase student success. Section 6494 is open to all students. Section 6494 is a Distance Education HYBRID course that includes both online instruction and weekly on-campus class meetings. You must attend the first class meeting on Wednesday, February 20, 2025, from 9:35 to 11:40 am in Humanities 202 or you may be dropped from the course. This section will meet on campus every Wednesday from 9:35 to 11:40 am in Humanities 202. For specific course information, please visit the Distance Education website at www.elcamino.edu/academics/online-education/canvas-students
- 6496 9:35-11:40am MW LEC.....N. HusainH 206
- 6497 Access through Canvas.....D. PantoOnline
Section 6497 meets for 8 weeks from: April 21 to June 16, 2025 and is a fully online course with no on campus or regularly scheduled online sessions. Registered students must login to the Canvas course site at www.elcamino.edu/academics/online-education/canvas-students before the start of the semester, and follow the instructions, or you may be dropped from the course.
- 6498 Access through Canvas.....N. HusainOnline
Section 6498 is a Distance Education online course. Registered students must login to the Canvas course site and follow the instructions at www.elcamino.edu/academics/online-education/canvas-students before the start of the semester or you may be dropped from the course.
- 6506 Access through Canvas.....S. MerzOnline
9:35-11:40am T LEC.....S. MerzH 215
Section 6506 is a Distance Education HYBRID course that includes both online instruction and weekly on-campus class meetings. You must attend the first class meeting on Tuesday, February 19, 2025 from 9:35 to 11:40 am in Humanities 215 or you may be dropped from the course. This section will meet on campus every Tuesday from 9:35 to 11:40 am in Humanities 215. For specific course information, please visit the Distance Education website at www.elcamino.edu/academics/online-education/canvas-students
- 6507 Access through Canvas.....J. ShawOnline
9:35-11:40am Th LEC.....J. ShawH 107
Section 6507 is designed for students in First Year Experience Program. Section 6507 is a Distance Education HYBRID course that includes both online instruction and weekly on-campus class meetings. You must attend the first class meeting on Thursday, February 21, 2025, from 9:35 to 11:40 am in Humanities 107 or you may be dropped from the course. This section will meet on campus every Thursday from 9:35 to 11:40 am in Humanities 107. For specific course information, please visit the Distance Education website at www.elcamino.edu/academics/online-education/canvas-students
- 6509 Access through Canvas.....J. AnnickOnline
9:35-11:40am M LEC.....J. AnnickH 303
Section 6509 is designed for students in the First Year Experience Program. Section 6509 is a Distance Education HYBRID course that includes both online instruction and weekly on-campus class meetings. You must attend the first class meeting on Monday, February 18, 2025, from 9:35 to 11:40 am in Humanities 303 or you may be dropped from the course. This section will meet on campus every Monday from 9:35 to 11:40 am in Humanities 303. For specific course information, please visit the Distance Education website at www.elcamino.edu/academics/online-education/canvas-students
- 6510 Access through Canvas.....E. HennesseeOnline
Section 6510 meets for 8 weeks from: April 21 to June 16, 2025, and is a Distance Education online course. Registered students must login to the Canvas course site and follow the instructions at www.elcamino.edu/academics/online-education/canvas-students before the start of the semester or you may be dropped from the course.
- 6512 Access through Canvas.....S. GatesOnline
Section 6512 is a Distance Education online course. Registered students must login to the Canvas course site and follow the instructions at www.elcamino.edu/academics/online-education/canvas-students before the start of the semester or you may be dropped from the course.

- 6524 Access through Canvas.....P. MarcouxOnline
9:35-11:40am Th LEC.....P. MarcouxH 211
Section 6524 is designed for students in the First Year Experience program. Section 6524 is a Distance Education HYBRID course that includes both online instruction and weekly on-campus class meetings. is a Distance Education HYBRID course that includes both online instruction and weekly on-campus class meetings. You must attend the first class meeting on Thursday, February 21, 2025, from 9:35 to 11:40 am in Humanities 211 or you may be dropped from the course. This section will meet on campus every Thursday from 9:35 to 11:40 am in Humanities 211. For specific course information, please visit the Distance Education website at www.elcamino.edu/academics/online-education/canvas-students
- 6527 Access through Canvas.....M. Mattern.....Online
11:50-1:55pm M LEC.....M. Mattern.....H 315
Section 6527 is designed for students in the First Year Experience Program. Section 6527 is a Distance Education HYBRID course that includes both online instruction and weekly on-campus class meetings. You must attend the first class meeting on Monday, February 18, 2025, from 11:50 to 1:55 pm in Humanities 315 or you may be dropped from the course. This section will meet on campus every Monday from 11:50 to 1:55 pm in Humanities 315. For specific course information, please visit the Distance Education website at www.elcamino.edu/academics/online-education/canvas-students
- 6528 11:50-1:55pm MW LEC.....D. ThompsonH 108
Section 6528 is designed for students in the First Year Experience Program.
- 6530 9:35-11:40am T LEC.....M. CheungH 307
Section 6530 is designed for students in the First Year Experience Program. Section 6530 is a Distance Education HYBRID course that includes both online instruction and weekly on-campus class meetings. You must attend the first class meeting on Tuesday, February 19, 2025 from 9:35 to 11:40 pm in Humanities 307 or you may be dropped from the course. This section will meet on campus every Tuesday from 9:35 to 11:40 pm in Humanities 307. For specific course information, please visit the Distance Education website at www.elcamino.edu/academics/online-education/canvas-students
- 6531 Access through Canvas.....M. Mattern.....Online
11:50-1:55pm W LEC.....M. Mattern.....H 315
Section 6531 is a Distance Education HYBRID course that includes both online instruction and weekly on-campus class meetings. You must attend the first class meeting on Wednesday, February 20, 2025, from 11:50 to 1:55 pm in Humanities 315 or you may be dropped from the course. This section will meet on campus every Wednesday from 11:50 to 1:55 pm in Humanities 315. For specific course information, please visit the Distance Education website at www.elcamino.edu/academics/online-education/canvas-students
- 6532 Access through Canvas.....B. Peppard.....Online
9:35-11:40am Th LEC.....B. Peppard.....H 316
Section 6532 is designed for students in First year Experience Program and is a Distance Education HYBRID course that includes both online instruction and weekly on-campus class meetings. You must attend the first class meeting on Thursday, February 21, 2025, from 9:35 to 11:40 am in Humanities 316 or you may be dropped from the course. This section will meet on campus every Thursday from 9:35 to 11:40 am in Humanities 316. For specific course information, please visit the Distance Education website at www.elcamino.edu/academics/online-education/canvas-students
- 6533 Access through Canvas.....S. Merz.....Online
9:35-11:40am Th LEC.....S. Merz.....H 215
Section 6533 is designed for students in the First Year Experience Program. Section 6533 is a Distance Education HYBRID course that includes both online instruction and weekly on-campus class meetings. You must attend the first class meeting on Thursday, February 21, 2025, from 9:35 to 11:40 am in Humanities 215 or you may be dropped from the course. This section will meet on campus every Thursday from 9:35 to 11:40 am in Humanities 215. For specific course information, please visit the Distance Education website at www.elcamino.edu/academics/online-education/canvas-students
- 6534 Access through Canvas.....J. McMahonOnline
2:25-4:30pm Th LEC.....J. McMahonH 209
Section 6534 is a Distance Education HYBRID course that includes both online instruction and weekly on-campus class meetings. You must attend the first class meeting on Thursday, February 21, 2025, from 2:25 to 4:30 pm in Humanities 209 or you may be dropped from the course. This section will meet on campus every Thursday from 2:25 to 4:30 pm in Humanities 209. For specific course information, please visit the Distance Education website at www.elcamino.edu/academics/online-education/canvas-students
- 6542 Access through Canvas.....K. RunkleOnline
Section 6542 meets for 8 weeks from: April 21 to June 16, 2025, and is a Distance Education online course. Registered students must login to the Canvas course site and follow the instructions at www.elcamino.edu/academics/online-education/canvas-students before the start of the semester or you may be dropped from the course.
- 6543 Access through Canvas.....StaffOnline
9:35-11:40am TTh LEC.....StaffH 112
Section 6543 meets for 8 weeks from: April 21 to June 16, 2025. Section 6543 is a Distance Education HYBRID course that includes both online instruction and weekly on-campus class meetings. You must attend the first class meeting on Tuesday, April 22, 2025 from 9:35 to 11:40 am in Humanities 112 or you may be dropped from the course. This section will meet on campus every Tuesday and Thursday from 9:35 to 11:40 am in Humanities 112. For specific course information, please visit the Distance Education website at www.elcamino.edu/academics/online-education/canvas-students

- 6546 Access through Canvas.....J. SandozOnline
9:35-11:40am T LEC.....J. SandozH 315
Section 6546 is a Distance Education HYBRID course that includes both online instruction and weekly on-campus class meetings. You must attend the first class meeting on Tuesday, February 19, 2025 from 9:35 to 11:40 am in Humanities 315 or you may be dropped from the course. This section will meet on campus every Tuesday from 9:35 to 11:40 am in Humanities 315. For specific course information, please visit the Distance Education website at www.elcamino.edu/academics/online-education/canvas-students
- 6547 11:50-1:55pm TTh LEC.....K. JallohH 216
Section 6547 is designed for students in the Umoja-Project Success Program.
- 6548 9:35-11:40am TTh LEC.....S. CorbinH 313
- 6551 2:25-4:30pm TTh LEC.....S. Donnell.....H 315
- 6553 9:35-12:25pm MW LEC.....J. GreuelH 112
Section 6553 meets for 12 weeks from: March 17 to June 16, 2025.
- 6554 Access through Canvas.....S. OchoaOnline
9:35-11:40am Th LEC.....S. OchoaH 315
Section 6554 is a Distance Education HYBRID course that includes both online instruction and weekly on-campus class meetings. You must attend the first class meeting on Thursday, February 21, 2025 from 9:35 to 11:40 am in Humanities 315 or you may be dropped from the course. This section will meet on campus every Thursday from 9:35 to 11:40 am in Humanities 315. For specific course information, please visit the Distance Education website at www.elcamino.edu/academics/online-education/canvas-students
- 6555 9:35-11:40am MW LEC.....E. Brenes.....H 205
Section 6555 is designed for students in First Year Experience Program.
- 6557 9:35-11:40am MW LEC.....E. KelleyH 207
Section 6557 is designed for students in First Year Experience Program.
- 6558 Access through Canvas.....M. McDermitOnline
9:35-11:40am Th LEC.....M. McDermitH 303
Section 6558 is designed for students in the First Year Experience Program. Section 6558 is a Distance Education HYBRID course that includes both online instruction and weekly on-campus class meetings. You must attend the first class meeting on Thursday, February 21, 2025, from 9:35 to 11:40 am in Humanities 303 or you may be dropped from the course. This section will meet on campus every Thursday from 9:35 to 11:40 am in Humanities 303. For specific course information, please visit the Distance Education website at www.elcamino.edu/academics/online-education/canvas-students
- 6559 11:50-1:55pm MW LEC.....S. HerdzinaH 107
- 6560 9:35-11:40am MW LEC.....K. JallohH 203
Section 6560 is designed for students in the Umoja-Project Success Program.
- 6567 Access through Canvas.....J. Annick.....Online
9:35-11:40am T LEC.....J. Annick.....H 305
Section 6567 is designed for students in First Year Experience Program. Section 6567 is a Distance Education HYBRID course that includes both online instruction and weekly on-campus class meetings. You must attend the first class meeting on Tuesday, February 19, 2025 from 9:35 to 11:40 am in Humanities 305 or you may be dropped from the course. This section will meet on campus every Tuesday from 9:35 to 11:40 am in Humanities 305. For specific course information, please visit the Distance Education website at www.elcamino.edu/academics/online-education/canvas-students
- 6570 2:25-4:30pm TTh LEC.....S. CorbinH 303
Section 6570 is a myPATH course with additional peer mentoring, counseling, and support services designed to increase student success. Section 6570 is open to all students. .
- 6571 Access through Canvas.....M. ImbarusOnline
Section 6571 is a Distance Education online course. Registered students must login to the Canvas course site and follow the instructions at www.elcamino.edu/academics/online-education/canvas-students before the start of the semester or you may be dropped from the course.
- 6574 7:20-9:25am MW LEC.....T. CodyH LECLEC
- 6575 Access through Canvas.....M. Reyes.....Online
9:35-11:40am Th LEC.....M. Reyes.....H 208
Section 6575 is designed for students in the Puente Program. Section 6575 is a Distance Education HYBRID course that includes both online instruction and weekly on-campus class meetings. You must attend the first class meeting on Thursday, February 21, 2025 from 9:35 to 11:40 am in Humanities 208 or you may be dropped from the course. This section will meet on campus every Thursday from 9:35 to 11:40 am in Humanities 208. For specific course information, please visit the Distance Education website at www.elcamino.edu/academics/online-education/canvas-students
- 6577 9:35-11:40am MW LEC.....T. CodyH LECLEC
- 6580 9:35-11:40am T LEC.....A. Mavromati DuncanH 208
Section 6580 is designed for students in the Puente Program. Section 6580 is a Distance Education HYBRID course that includes both online instruction and weekly on-campus class meetings. You must attend the first class meeting on Tuesday, February 19, 2025 from 9:35 to 11:40 am in Humanities 208 or you may be dropped from the course. This section will meet on campus every Tuesday from 9:35 to 11:40 am in Humanities 208. For specific course information, please visit the Distance Education website at www.elcamino.edu/academics/online-education/canvas-students

6582	5:35-7:40pm MW LEC.....	S. Donnell.....	H 216
6585	7:20-9:25am Th LEC.....	B. Peppard.....	H 316

Section 6585 is a Distance Education HYBRID course that includes both online instruction and weekly on-campus class meetings. You must attend the first class meeting on Thursday, February 21, 2025, from 7:20 to 9:25 am in Humanities 316 or you may be dropped from the course. This section will meet on campus every Thursday from 7:20 to 9:25 am in Humanities 316. For specific course information, please visit the Distance Education website at www.elcamino.edu/academics/online-education/canvas-students

English 1CH - 4 Units

Honors Critical Thinking and Composition

Prerequisite: English 1A or English 1AH with a minimum grade of C in prerequisite
Note: Students may take either English 1C or English 1CH. Duplicate credit will not be awarded for English 1C and English 1CH.

6588	Access through Canvas.....	A. Harmon.....	Online
Section 6588 is designed for students in the Honors Transfer Program. Section 6588 is a Distance Education online course. Registered students must login to the Canvas course site and follow the instructions at www.elcamino.edu/academics/online-education/canvas-students before the start of the semester or you may be dropped from the course.			
6589	Access through Canvas.....	S. Burnham.....	Online
	9:35-11:40am T LEC.....	S. Burnham.....	H 303
Section 6589 is designed for students in the Honors Transfer Program. Section 6589 is a Distance Education HYBRID course that includes both online instruction and weekly on-campus class meetings. You must attend the first class meeting on Tuesday, February 19, 2025 from 9:35 to 11:40 am in Humanities 303 or you may be dropped from the course. This section will meet on campus every Tuesday from 9:35 to 11:40 am in Humanities 303. For specific course information, please visit the Distance Education website at www.elcamino.edu/academics/online-education/canvas-students			
6590	Access through Canvas.....	T. Cody.....	Online
	9:35-11:40am Th LEC.....	T. Cody.....	H 209
Section 6590 is designed for students in the Honors Transfer Program. Section 6590 is a Distance Education HYBRID course that includes both online instruction and weekly on-campus class meetings. You must attend the first class meeting on Thursday, February 21, 2025, from 9:35 to 11:40 am in Humanities 209 or you may be dropped from the course. This section will meet on campus every Thursday from 9:35 to 11:40 am in Humanities 209. For specific course information, please visit the Distance Education website at www.elcamino.edu/academics/online-education/canvas-students			
6591	9:35-11:40am TTh LEC.....	A. Davies.....	H 309
Section 6591 is designed for students in the Honors Transfer Program.			

English 15A - 3 Units

Survey of British Literature I

Prerequisite: English 1A or English 1AH with a minimum grade of C

6600	11:10-12:35pm MW LEC.....	L. Hong.....	H 313
------	---------------------------	--------------	-------

English 15B - 3 Units

Survey of British Literature II

Prerequisite: English 1A or English 1AH with a minimum grade of C in prerequisite

6601	11:10-12:35pm MW LEC.....	M. Leiby.....	H 103
------	---------------------------	---------------	-------

English 21 - 3 Units

Shakespeare's Plays: Comedies and Histories

Prerequisite: English 1 or eligibility for English 1A or qualification by appropriate assessment

6607	Access through Canvas.....	R. Williams.....	Online
	11:10-12:35pm Th LEC.....	R. Williams.....	H 203
Section 6607 is a Distance Education HYBRID course that includes both online instruction and weekly on-campus class meetings. You must attend the first class meeting on Thursday, February 21, 2025, from 11:10 to 12:35 pm in Humanities 203 or you may be dropped from the course. This section will meet on campus every Thursday from 11:10 to 12:35 pm in Humanities 203. For specific course information, please visit the Distance Education website at www.elcamino.edu/academics/online-education/canvas-students			

English 24A - 3 Units

Creative Writing: Introduction to Poetry

Recommended Preparation: eligibility for English 1A

6603	Access through Canvas.....	R. Lewitzki.....	Online
	9:35-11:00am T LEC.....	R. Lewitzki.....	H 206
Section 6603 is a Distance Education HYBRID course that includes both online instruction and weekly on-campus class meetings. You must attend the first class meeting on Tuesday, February 19, 2025 from 9:35 to 11:40 am in Humanities 206 or you may be dropped from the course. This section will meet on campus every Tuesday from 9:35 to 11:40 am in Humanities 206. For specific course information, please visit the Distance Education website at www.elcamino.edu/academics/online-education/canvas-students			

English 24B - 3 Units

Creative Writing: A Workshop in Poetry

Prerequisite: English 24A with a minimum grade of C or equivalent

6616	Access through Canvas.....	D. Crotwell.....	Online
Section 6616 is a Distance Education online course. Registered students must login to the Canvas course site and follow the instructions at www.elcamino.edu/academics/online-education/canvas-students before the start of the semester or you may be dropped from the course.			

English 25B - 3 Units

Creative Writing: A Workshop In Fiction

Prerequisite: English 25A

6606	Access through Canvas.....	J. Gallagher.....	Online
Section 6606 is a Distance Education online course. Registered students must login to the Canvas course site and follow the instructions at www.elcamino.edu/academics/online-education/canvas-students before the start of the semester or you may be dropped from the course.			

English 27 - 3 Units

Children's Literature

Prerequisite: English 1 or eligibility for English 1A or qualification by appropriate assessment

6617	Access through Canvas.....	E. Kelley.....	Online
Section 6617 is a Distance Education online course. Registered students must login to the Canvas course site and follow the instructions at www.elcamino.edu/academics/online-education/canvas-students before the start of the semester or you may be dropped from the course.			

English 30 - 3 Units

The English Bible as Literature

Recommended Preparation: eligibility for English 1A

6608	Access through Canvas.....	B. Peppard.....	Online
Section 6608 is a Distance Education online course. Registered students must login to the Canvas course site and follow the instructions at www.elcamino.edu/academics/online-education/canvas-students before the start of the semester or you may be dropped from the course.			

English 36 - 3 Units

World Literature: 1650 CE to Present

Prerequisite: English 1 or eligibility for English 1A or qualification by appropriate assessment

6609	Access through Canvas.....	B. Isaacs.....	Online
Section 6609 is a Distance Education online course. Registered students must login to the Canvas course site and follow the instructions at www.elcamino.edu/academics/online-education/canvas-students before the start of the semester or you may be dropped from the course.			

English 39 - 3 Units

Literature and Film

Prerequisite: eligibility for English 1A

6610	Access through Canvas.....	M. Cheung.....	Online
	9:35-11:00am Th LEC.....	M. Cheung.....	H 207
Section 6610 is designed for students in the First Year Experience Program. Section 6610 is a Distance Education HYBRID course that includes both online instruction and weekly on-campus class meetings. You must attend the first class meeting on Thursday, February 21, 2025, from 9:35 to 11:00 am in Humanities 207 or you may be dropped from the course. This section will meet on campus every Thursday from 9:35 to 11:00 am in Humanities 207. For specific course information, please visit the Distance Education website at www.elcamino.edu/academics/online-education/canvas-students			

English 40B - 3 Units

American Literature II

Prerequisite: English 1 or eligibility for English 1A or qualification by appropriate assessment

6612	Access through Canvas.....	C. Page.....	Online
	9:35-11:00am T LEC.....	C. Page.....	H 209
Section 6612 is a Distance Education HYBRID course that includes both online instruction and weekly on-campus class meetings. You must attend the first class meeting on Tuesday, February 19, 2025 from 9:35 to 11:00 am in Humanities 209 or you may be dropped from the course. This section will meet on campus every Tuesday from 9:35 to 11:00 am in Humanities 209. For specific course information, please visit the Distance Education website at www.elcamino.edu/academics/online-education/canvas-students			

English 42 - 3 Units*Chicano and Latino Literature*

Prerequisite: eligibility for English 1A

- 6614 Access through Canvas..... S. OchoaOnline
 9:35-11:40am T LEC..... S. OchoaH 107
 Section 6614 meets for 12 weeks from March 17 to June 16, 2025 and is a Distance Education HYBRID course that includes both online instruction and weekly on-campus class meetings. You must attend the first class meeting on Tuesday, March 18, 2025, from 9:35 to 11:40 am in Humanities 107 or you may be dropped from the course. This section will meet on campus every Tuesday from 9:35 to 11:40 am in Humanities 107. For specific course information, please visit the Distance Education website at www.elcamino.edu/academics/online-education/canvas-students

English 78 - 3 Units*Creative Writing: Screenwriting*

Prerequisite: eligibility for English 1A

Note: formerly English 38ab

- 6619 Access through Canvas..... S. SchwartzOnline
 Section 6619 is a Distance Education online course. Registered students must login to the Canvas course site and follow the instructions at www.elcamino.edu/academics/online-education/canvas-students before the start of the semester or you may be dropped from the course.

Evening Hours

- 6620 7:10-10:20pm W LEC..... K. KrizanH 207

English 90 - 3 Units*Comics as Literature*

Prerequisite: English 1 or eligibility for English 1A or qualification by appropriate assessment

- 6622 11:10-12:35pm MW LEC..... K. DegnanH 214
 Section 6622 is designed for students in First Year Experience Program.

English 98 - 3 Units*College Literary Magazine Editing and Publishing*

Recommended Preparation: eligibility for English 1A

Note: formerly English 98abcd

- 4658 Access through Canvas..... A. Mavromati DuncanOnline
 2:05-4:10pm W LAB..... A. Mavromati DuncanH 305
 Section 4658 is a Distance Education HYBRID course that includes both online instruction and weekly on-campus class meetings. You must attend the first class meeting on Wednesday, February 20, 2025, from 2:05 to 4:10 pm in Humanities 305 or you may be dropped from the course. This section will meet on campus every Wednesday from 2:05 to 4:10 pm in Humanities 305. For specific course information, please visit the Distance Education website at www.elcamino.edu/academics/online-education/canvas-students

English 100 - 0 Units*Supervised Tutoring: Writing Center Laboratory*

Enrollment Limitation: referral by instructor or counselor based on assessed academic need
 Note: 216 hours of lab are the maximum number of hours allowed per semester for this course. This course is repeatable and open for enrollment at registration and at any time during the semester.

- 6627 13.50 Hours to be arranged..... J. MartinezH 113
 K. McLaughlin
 S. Frith

English as a Second Language**(Division of Humanities 310-660-3316)****English as a Second Language 51A - 5 Units***Introduction to English in Conversation*

Recommended Preparation: qualification by assessment

- 6628 Access through Canvas..... D. MochidomeOnline
 9:00-11:30am F LEC..... D. MochidomeH 213
 Section 6628 is a Distance Education HYBRID course that includes both online instruction and weekly on-campus class meetings. You must attend the first class meeting on Friday, February 22, 2025, from 9:00 to 11:30 am in Humanities 213 or you may be dropped from the course. This section will meet on campus every Friday from 9:00 to 11:30 am in Humanities 213. For specific course information, please visit the Distance Education website at www.elcamino.edu/academics/online-education/canvas-students

English as a Second Language 51B - 5 Units*Intermediate Listening, Speaking and Pronunciation*

Prerequisite: ESL 51A with a minimum grade of C or Noncredit English as a Second Language 51A or qualification by assessment

- 6630 Access through Canvas..... D. MochidomeOnline
 12:30-3:00pm F LEC..... D. MochidomeH 310
 Section 6630 is a Distance Education HYBRID course that includes both online instruction and weekly on-campus class meetings. You must attend the first class meeting on Friday, February 22, 2025, from 12:30 to 3:00 pm in Humanities 310 or you may be dropped from the course. This section will meet on campus every Friday from 12:30 to 3:00 pm in Humanities 310. For specific course information, please visit the Distance Education website at www.elcamino.edu/academics/online-education/canvas-students

English as a Second Language 51C - 5 Units*Advanced Listening, Speaking and Pronunciation*

Prerequisite: ESL 51B with a minimum grade of C or Noncredit English as a Second Language 51B qualification by assessment

Evening Hours

- 6634 Access through Canvas..... J. SimonOnline
 5:35-8:05pm T LEC..... J. SimonH 215
 Section 6634 is a Distance Education HYBRID course that includes both online instruction and weekly on-campus class meetings. You must attend the first class meeting on Tuesday, February 19, 2025, from 5:35 to 8:05 pm in Humanities 215 or you may be dropped from the course. This section will meet on campus every Tuesday from 5:35 to 8:05 pm in Humanities 215. For specific course information, please visit the Distance Education website at www.elcamino.edu/academics/online-education/canvas-students

English as a Second Language 52A - 5 Units*Introduction to Reading and Vocabulary Building*

Recommended Preparation: qualification by assessment

- 6638 Access through Canvas..... R. LoyaOnline
 9:40-12:10pm W LEC..... R. LoyaH 110
 Section 6638 is a Distance Education HYBRID course that includes both online instruction and weekly on-campus class meetings. You must attend the first class meeting on Wednesday, February 20, 2025, from 9:40 to 12:10 pm in Humanities 110 or you may be dropped from the course. This section will meet on campus every Wednesday, from 9:40 to 12:10 pm in Humanities 110. For specific course information, please visit the Distance Education website at www.elcamino.edu/academics/online-education/canvas-students

English as a Second Language 52B - 5 Units*Intermediate Reading and Vocabulary Building*

Prerequisite: ESL 52A with a minimum grade of C or Noncredit English as a Second Language 52A with a Pass or qualification by assessment

- 6644 12:30-3:00pm MW LEC..... A. CarrH 309
 6642 Access through Canvas..... R. LoyaOnline
 9:40-12:10pm M LEC..... R. LoyaH 202
 Section 6642 is a Distance Education HYBRID course that includes both online instruction and weekly on-campus class meetings. You must attend the first class meeting on Monday, February 18, 2025, from 9:40 to 12:10 pm in Humanities 202 or you may be dropped from the course. This section will meet on campus every Monday from 9:40 to 12:10 pm in Humanities 202. For specific course information, please visit the Distance Education website at www.elcamino.edu/academics/online-education/canvas-students

English as a Second Language 52C - 5 Units*Advanced Reading*

Prerequisite: English as a Second Language 52B with a minimum grade of C or Noncredit English as a Second Language 52B with a Pass or qualification by assessment

- 6654 Access through Canvas..... A. CarrOnline
 9:40-12:10pm W LEC..... A. CarrH 309
 Section 6654 is a Distance Education HYBRID course that includes both online instruction and weekly on-campus class meetings. You must attend the first class meeting on Wednesday, February 20, 2025, from 9:40 to 12:10 pm in Humanities 309 or you may be dropped from the course. This section will meet on campus every Wednesday, from 9:40 to 12:10 pm in Humanities 309. For specific course information, please visit the Distance Education website at www.elcamino.edu/academics/online-education/canvas-students

English as a Second Language 53A - 5 Units*Elementary Grammar and Writing*

Recommended Preparation: qualification by assessment

6656	Access through Canvas.....	R. Loya	Online
	9:40-12:10pm Th LEC.....	R. Loya	H 109
Section 6656 is a Distance Education HYBRID course that includes both online instruction and weekly on-campus class meetings. You must attend the first class meeting on Thursday, February 21, 2025, from 9:40 to 12:10 pm in Humanities 109 or you may be dropped from the course. This section will meet on campus every Thursday from 9:40 to 12:10 pm. For specific course information, please visit the Distance Education website at www.elcamino.edu/academics/online-education/canvas-students			

English as a Second Language 53B - 5 Units*Intermediate Writing and Grammar*

Prerequisite: ESL 53A with a minimum grade of C or Noncredit English as a Second Language 53A with a qualification by assessment

6660	9:40-12:10pm TTh LEC.....	D. Mochidome	H 314
6664	Access through Canvas.....	E. Geraghty	Online
	9:40-12:10pm T LEC.....	E. Geraghty	H 310
Section 6664 is a Distance Education HYBRID course that includes both online instruction and weekly on-campus class meetings. You must attend the first class meeting on Tuesday, February 19, 2025, from 9:40 to 12:10 pm in Humanities 310 or you may be dropped from the course. This section will meet on campus every Tuesday from 9:40 to 12:10 pm in Humanities 310. For specific course information, please visit the Distance Education website at www.elcamino.edu/academics/online-education/canvas-students			
6670	Access through Canvas.....	M. Kline	Online
Section 6670 is a Distance Education online course. Registered students must login to the Canvas course site and follow the instructions at www.elcamino.edu/academics/online-education/canvas-students before the start of the semester or you may be dropped from the course.			

English as a Second Language 53C - 5 Units*Advanced Essay Writing and Grammar*

Prerequisite: English as a Second Language 53B with a minimum grade of C or Noncredit English as a Second Language 53B or qualification by assessment

Recommended Preparation: English as a Second Language 52B or Noncredit English as a Second Language 52B

6680	2:25-4:55pm TTh LEC.....	J. Simon	H 316
6678	Access through Canvas.....	A. Carr	Online
	9:40-12:10pm T LEC.....	A. Carr	H 109
Section 6678 is a Distance Education HYBRID course that includes both online instruction and weekly on-campus class meetings. You must attend the first class meeting on Tuesday, February 19, 2025, from 9:40 to 12:10 pm in Humanities 109 or you may be dropped from the course. This section will meet on campus every Tuesday from 9:40 to 12:10 pm in Humanities 109. For specific course information, please visit the Distance Education website at www.elcamino.edu/academics/online-education/canvas-students			
6684	Access through Canvas.....	J. Simon	Online
	9:40-12:10pm Th LEC.....	J. Simon	H 307
Section 6684 is a Distance Education HYBRID course that includes both online instruction and weekly on-campus class meetings. You must attend the first class meeting on Thursday, February 21, 2025, from 9:40 to 12:10 pm in Humanities 307 or you may be dropped from the course. This section will meet on campus every Thursday from 9:40 to 12:10 pm in Humanities 307. For specific course information, please visit the Distance Education website at www.elcamino.edu/academics/online-education/canvas-students			
6686	Access through Canvas.....	E. Geraghty	Online
Section 6686 is a Distance Education online course. Registered students must login to the Canvas course site and follow the instructions at www.elcamino.edu/academics/online-education/canvas-students before the start of the semester or you may be dropped from the course.			

Ethnic Studies

(Division of Behavioral & Social Sciences 310-660-3735)

Ethnic Studies 1 - 3 Units*Introduction to Ethnic Studies*

Recommended Preparation: eligibility for English 1A

2473	11:10-12:35pm MW LEC.....	Staff	BSSB 222
2474	8:00-9:25am TTh LEC.....	A. Humphrey	BSSB 105
2476	9:35-11:00am TTh LEC.....	A. Humphrey	BSSB 105
2481	2:25-3:50pm TTh LEC.....	O. Gonzalez	BSSB 210
2486	9:35-11:00am MW LEC.....	T. Tanaka	BSSB 108
Section 2486 is designed for students in the Honors Transfer Program.			

2487	8:00-9:25am TTh LEC.....	R. Munguia	BSSB 206
2498	1:15-2:40pm MW LEC.....	M. Fraga	BSSB 220
2499	8:00-11:10am F LEC.....	J. Arrieta	BSSB 105
2500	4:00-5:25pm TTh LEC.....	O. Gonzalez	BSSB 210
2501	4:00-5:25pm TTh LEC.....	Staff	BSSB 105
2502	12:45-2:10pm MW LEC.....	N. Lopez	BSSB 112
4122	8:30-9:55am TTh LEC.....	R. Munguia	JSHS
Section 4122 is designed for Junipero Serra High School students.			
4123	3:45-5:10pm TTh LEC.....	R. Munguia	HMSA
Section 4123 is designed for Hawthorne Math and Science Academy High School students.			
4124	3:35-5:00pm MW LEC.....	O. Gonzalez	LAHS
Section 4124 is designed for Lennox Academy High School students.			
2472	Access through Canvas.....	X. Herrera	Online
	11:10-12:35pm T LEC.....	X. Herrera	BSSB 105
This section is designated for students who are part of the First Year Experience Program. Section 2472 is a Distance Education Hybrid course that includes online instruction and weekly on-campus meetings. This section will meet on campus every Tuesday from 11:10-12:35pm in Behavioral & Social Sciences 105. You must attend the first class meeting or you may be dropped from the course.			
2478	Access through Canvas.....	A. Humphrey	Online
Section 2478 is a fully online class. Registered students must login to the Canvas course site on the first day of class and follow any instructions or they may be dropped from the course.			
2480	Access through Canvas.....	A. Humphrey	Online
Section 2480 is a fully online class. Registered students must login to the Canvas course site on the first day of class and follow any instructions or they may be dropped from the course.			
2482	Access through Canvas.....	A. Humphrey	Online
Section 2482 is a fully online class. Registered students must login to the Canvas course site on the first day of class and follow any instructions or they may be dropped from the course.			
2484	Access through Canvas.....	T. Tanaka	Online
Section 2484 is a myPATH course with additional peer mentoring, counseling, and support services designed to increase student success. Section 2484 is open to all students. Section 2484 is designated for students participating in Alternative Spring Break. Section 2484 is a fully online class. Registered students must login to the Canvas course site on the first day of class and follow any instructions or they may be dropped from the course.			
2488	Access through Canvas.....	T. Tanaka	Online
Section 2488 is a fully online class. Registered students must login to the Canvas course site on the first day of class and follow any instructions or they may be dropped from the course.			
2490	Access through Canvas.....	T. Tanaka	Online
Section 2490 is a fully online class. Registered students must login to the Canvas course site on the first day of class and follow any instructions or they may be dropped from the course.			
2492	Access through Canvas.....	T. Tanaka	Online
Section 2492 is a fully online class. Registered students must login to the Canvas course site on the first day of class and follow any instructions or they may be dropped from the course.			
2493	Access through Canvas.....	A. Humphrey	Online
Section 2493 is a fully online class. Registered students must login to the Canvas course site on the first day of class and follow any instructions or they may be dropped from the course.			
2494	Access through Canvas.....	T. Tanaka	Online
Section 2494 is a fully online class. Registered students must login to the Canvas course site on the first day of class and follow any instructions or they may be dropped from the course.			
2495	Access through Canvas.....	J. Arrieta	Online
Section 2495 is a fully online class. Registered students must login to the Canvas course site on the first day of class and follow any instructions or they may be dropped from the course.			
2496	Access through Canvas.....	M. Fraga	Online
Section 2496 is a fully online class. Registered students must login to the Canvas course site on the first day of class and follow any instructions or they may be dropped from the course.			
2497	Access through Canvas.....	M. Fraga	Online
Section 2497 is a fully online class. Registered students must login to the Canvas course site on the first day of class and follow any instructions or they may be dropped from the course.			
2503	Access through Canvas.....	R. Munguia	Online
Section 2503 is a fully online class. Registered students must login to the Canvas course site on the first day of class and follow any instructions or they may be dropped from the course. Section 2503 meets for 8 weeks from: April 21 to June 16, 2025.			

Ethnic Studies 3 - 3 Units*The Chicano in Contemporary United States Society*

Recommended Preparation: eligibility for English 1A

2504	Access through Canvas.....	X. Herrera	Online
Section 2504 is a myPATH course with additional peer mentoring, counseling, and support services designed to increase student success. Section 2504 is open to all students. Section 2504 is a fully online class. Registered students must login to the Canvas course site on the first day of class and follow any instructions or they may be dropped from the course.			
2506	Access through Canvas.....	R. Herrera	Online
Section 2506 is a fully online class. Registered students must login to the Canvas course site on the first day of class and follow any instructions or they may be dropped from the course.			

- 2507 Access through Canvas..... R. HerreraOnline
 Section 2507 is a fully online class. Registered students must login to the Canvas course site on the first day of class and follow any instructions or they may be dropped from the course. Section 2507 meets for 8 weeks from: April 21 to June 16, 2025.

Ethnic Studies 5 - 3 Units

Chicano Culture

Recommended Preparation: English 1 or eligibility for English 1A or qualification by appropriate assessment

- 2508 Access through Canvas..... X. HerreraOnline
 11:10-12:35pm W LEC..... X. HerreraBSSB 105
 Section 2508 is a Distance Education Hybrid course that includes online instruction and weekly on-campus meetings. This section will meet on campus every Wednesday from 11:10-12:35pm in Behavioral & Social Sciences 105. You must attend the first class meeting or you may be dropped from the course.

Fashion

(Division of Industry & Technology 310-660-3600)

Fashion 1 - 1 Unit

Career Opportunities in Fashion

Recommended Preparation: eligibility for English 1A

- 7590 8:30-9:30am MTWThF LEC..... P. Ratcliff.....LAHS
 Section 7590 is a High School Dual Enrollment class taught at Lennox Academy.
 7591 9:35-10:32am MTWThF LEC..... P. Ratcliff.....LAHS
 Section 7591 is a High School Dual Enrollment class taught at Lennox Academy.
 7592 12:24-1:21pm MTWThF LEC..... P. Ratcliff.....LAHS
 Section 7592 is a High School Dual Enrollment class taught at Lennox Academy.
 7593 1:26-2:23pm MTWThF LEC..... P. Ratcliff.....LAHS
 Section 7593 is a High School Dual Enrollment class taught at Lennox Academy.

Evening Hours

- 7522 6:00-8:20pm M LEC..... W. Hoover..... ITEC LECLEC
 Section 7522 meets during the 2nd 8 weeks of the semester starting April 15, 2025.

Fashion 2 - 1 Unit

Presentation Techniques for Fashion

Prerequisite: Fashion 4 and Fashion 10 and Fashion 15 and one course from the following: Fashion 26A, Fashion 26B, Fashion 27 or Fashion 28 with a minimum grade of "C" in prerequisite

Recommended Preparation: Fashion 41

- 7524 12:30-1:20pm M LEC..... H. Kim..... ITEC 225A
 1:30-3:05pm M LAB..... H. Kim..... ITEC 225A
 Section 7524 meets on Mondays beginning February 12, 2025. Class will not meet on February 19 and May 27, 2025.

Fashion 4 - 3 Units

Computer Fashion Illustration

Recommended Preparation: Fashion 15 or equivalent experience

Note: formerly Fashion 4ab

- 7529 9:30-10:20am T LEC..... A. OwensITEC 218
 10:45-12:50pm TTh XLAB..... A. OwensITEC 218
 9:30-10:35am Th LEC..... A. OwensITEC 218

Fashion 10 - 3 Units

Clothing Construction I

Note: formerly Fashion 10ab

- 7527 9:30-10:20am M LEC..... V. Ashley ITEC 225B
 10:45-12:10pm MW LAB..... V. Ashley ITEC 225B
 9:30-10:35am W LEC..... V. Ashley ITEC 225B

Fashion 11 - 3 Units

Clothing Construction II

Prerequisite: Fashion 10 with a minimum grade of C or equivalent

Note: formerly Fashion 11ab

- 7598 10:37-11:02am MTWThF LEC..... P. Ratcliff.....LAHS
 11:02-11:34am MTWThF LAB..... P. Ratcliff.....LAHS
 Section 75983 is a High School Dual Enrollment class taught at Lennox Academy.

Evening Hours

- 7530 5:00-5:50pm T LEC..... P. Ratcliff..... ITEC 225A
 6:15-7:40pm TTh LAB..... P. Ratcliff..... ITEC 225A
 5:00-6:05pm Th LEC..... P. Ratcliff..... ITEC 225A

Fashion 14 - 1 Unit

Apparel Production Techniques

Prerequisite: Fashion 4, Fashion 10, Fashion 15, and Fashion 26A with a minimum grade of C in prerequisite

Recommended Preparation: Fashion 1 and Fashion 20 and Mathematics 40

- 7539 10:00-10:50am Th LEC..... Staff..... ITEC 225A
 11:05-12:30pm Th XLAB..... Staff..... ITEC 225A

Fashion 16 - 2 Units

Intermediate Contemporary and Historical Fashion Illustration

Prerequisite: Fashion 15 with a minimum grade of C or equivalent

Recommended Preparation: Art 217

Note: formerly Fashion 16ab

- 7538 10:00-11:05am F LEC..... G. Baizer ITEC 225A
 11:15-2:25pm F XLAB..... G. Baizer ITEC 225A
 Section 7538 meets on Fridays starting February 16, 2025. Class will not meet on April 12, 2025.

Fashion 20 - 3 Units

Textiles

Recommended Preparation: eligibility for English 84

- 7543 12:15-3:25pm W LEC..... V. Ashley ITEC 225A

Fashion 26B - 3 Units

Basic Dress Design Through Draping Process

Prerequisite: one semester of Fashion 10ab with a minimum grade of C or equivalent

- 7542 3:30-4:20pm M LEC..... H. Kim..... ITEC 225A
 4:45-6:10pm MW LAB..... H. Kim..... ITEC 225A
 3:30-4:35pm W LEC..... H. Kim..... ITEC 225A

Fashion 28 - 2 Units

Visual Merchandising

Recommended Preparation: English A

Evening Hours

- 7544 6:15-7:05pm W LEC..... S. Warren ITEC 225A
 7:15-10:25pm W LAB..... S. Warren ITEC 225A

Fashion 29 - 3 Units

Computer Pattern Design/Patternmaking

Prerequisite: Fashion 10 with a minimum grade of C or equivalent

Recommended Preparation: Fashion 26A

Note: formerly Fashion 29ab

- 7548 3:30-4:50pm MW LEC..... L. GreenITEC 34
 5:00-7:10pm MW XLAB..... L. GreenITEC 34
 Section 7548 meets on Mondays and Wednesdays beginning March 11, 2025. Class will not meet on May 27, 2025.

Fashion 31 - 3 Units

History of Costume

Recommended Preparation: eligibility for English 1A

- 4795 Access through Canvas..... B. Goodwin.....Online
 Section 4795 is a fully online class. Registered students must login to the Canvas site on the first day of class and follow any instructions or they may be dropped from the class.

Fashion 44 - 3 Units

Fashion Show Production and Promotion

Prerequisite: Fashion 10 and Fashion 41 with a minimum grade of C in prerequisite

Note: formerly Fashion 42abc

- 7550 2:00-2:50pm T LEC..... V. Ashley ITEC 225A
 3:15-4:40pm TTh XLAB..... V. Ashley ITEC 225A
 2:00-3:05pm Th LEC..... V. Ashley ITEC 225A
 7564 10:00-10:50am T LEC..... Staff..... ITEC 225A
 11:00-1:05pm T LAB..... Staff..... ITEC 225A

Fashion 95 - 2-4 Units*Cooperative Work Experience Education*

Enrollment Limitation: Employment or volunteer work in a position related to the student's major or career goal by the second week of the semester. Completion of or current enrollment in one course from the major.

Note: formerly Fashion 95abcd. To register, students must fill out a CWEE application and contact the CWEE instructor by the second week of the semester. Applications/Instructors are available in the Industry and Technology Division Office. The following scale reflects the equivalent units for hours worked:

2 Units = 10 hours worked per week

3 Units = 15 hours worked per week

4 Units = 20 hours worked per week

Students must be enrolled in a minimum of 7 units (including CWEE); contact the Industry and Technology Division Office at (310) 660-3600 for more information.

7552 2.60 Hours to be arranged V. Ashley TBA

Fashion 99 - 1-3 Units*Independent Study*

Enrollment Limitation: Two courses in Fashion with a minimum grade of B in each and acknowledgement by the instructor with whom the student will work

Note: Students register for class after the academic term begins with the acknowledgement of the instructor and the Division Dean. Refer to the El Camino College Catalog for eligibility requirements. formerly Fashion 99abc

7557 2.00 Hours to be arranged S. Warren ITEC 225A
Enrollment in Independent Study is contingent upon approval by the instructor and Division Dean. Independent Study forms are available in the Industry and Technology Division Office, ITEC 102.

7558 1.00 Hours to be arranged C. Williams TBA
Enrollment in Independent Study is contingent upon approval by the instructor and Division Dean. Independent Study forms are available in the Industry and Technology Division Office, ITEC 102.

Film/Video

(Division of Fine Arts 310-660-3715)

Film/Video 105 - 3 Units*Media Aesthetics*

Recommended Preparation: Eligibility for English 1A

5400 Access through Canvas E. Vafaieisefat Online
Section 5400 is a fully online class with no scheduled meeting dates. Registered students must login to the Canvas site (www.elcamino.edu/academics/online-education/canvas-students) on the first day of the semester and follow any instructions or they may be dropped from the class.

Film/Video 109 - 3 Units*Introduction to Media Writing*

Recommended Preparation: eligibility for English 1A

5404 Access through Canvas K. O'Brien Online
Section 5404 is a fully online class with no scheduled meeting dates. Registered students must login to the Canvas site (www.elcamino.edu/academics/online-education/canvas-students) on the first day of the semester and follow any instructions or they may be dropped from the class.

Film/Video 110 - 3 Units*Film Appreciation*

Recommended Preparation: eligibility for English 1A

Note: Film/Video 1

5408 8:00-11:35am M LEC E. Vafaieisefat MUSI 204
5411 9:35-12:45pm T LEC T. Lewis MUSI 204
5414 9:35-12:45pm Th LEC T. Lewis MUSI 204
5418 2:25-5:35pm W LEC M. Keller MUSI 204
5419 3:00-4:25pm TTh LEC T. Lewis DVS
Section 5419 is a dual enrollment course at DaVinci.
5420 9:35-12:35pm F LEC A. Agan MUSI 204

Evening Hours

5421 5:50-9:25pm M LEC B. Beery MUSI 204
5422 7:10-10:20pm W LEC M. Keller MUSI 204
5424 Access through Canvas L. Lau Online
Section 5424 is a fully online class with no scheduled meeting dates. Registered students must login to the Canvas site (www.elcamino.edu/academics/online-education/canvas-students) on the first day of the semester and follow any instructions or they may be dropped from the class.

5427 Access through Canvas A. Agan Online
Section 5427 is a fully online class with no scheduled meeting dates. Registered students must login to the Canvas site (www.elcamino.edu/academics/online-education/canvas-students) on the first day of the semester and follow any instructions or they may be dropped from the class.
5430 Access through Canvas J. Bogdanski Online
Section 5430 is a fully online class with no scheduled meeting dates. Registered students must login to the Canvas site (www.elcamino.edu/academics/online-education/canvas-students) on the first day of the semester and follow any instructions or they may be dropped from the class.
5433 Access through Canvas A. Agan Online
Section 5433 is a fully online class with no scheduled meeting dates. Registered students must login to the Canvas site (www.elcamino.edu/academics/online-education/canvas-students) on the first day of the semester and follow any instructions or they may be dropped from the class.
5436 Access through Canvas J. Bogdanski Online
Section 5436 is a fully online class with no scheduled meeting dates. Registered students must login to the Canvas site (www.elcamino.edu/academics/online-education/canvas-students) on the first day of the semester and follow any instructions or they may be dropped from the class.

Film/Video 113 - 3 Units*Screenplay Analysis*

Recommended Preparation: English 1 or eligibility for English 1A or qualification by appropriate assessment

Note: formerly Film/Video 3

5440 Access through Canvas K. O'Brien Online
Section 5440 is a fully online class with no scheduled meeting dates. Registered students must login to the Canvas site (www.elcamino.edu/academics/online-education/canvas-students) on the first day of the semester and follow any instructions or they may be dropped from the class.

Film/Video 121 - 3 Units*Audio Production*

Note: formerly Film/Video 21

5443 3:10-4:00pm M LEC B. Beery ARTS 113
4:00-5:25pm M LAB B. Beery ARTS 113
3:10-4:15pm W LEC B. Beery ARTS 113
4:15-5:40pm W LAB B. Beery ARTS 113
5445 Access through Canvas L. Almo Online
Section 5445 is a fully online class with no scheduled meeting dates. Registered students must login to the Canvas site (www.elcamino.edu/academics/online-education/canvas-students) on the first day of the semester and follow any instructions or they may be dropped from the class.

Film/Video 122 - 3 Units*Production I*

Note: Film/Video 22

5448 9:40-10:30am M LEC K. O'Brien ARTS 110
10:30-11:50am M LAB K. O'Brien ARTS 110
9:40-10:45am W LEC K. O'Brien ARTS 110
10:45-12:10pm W LAB K. O'Brien ARTS 110
5454 Access through Canvas K. O'Brien Online
Section 5454 is a fully online class with no scheduled meeting dates. Registered students must login to the Canvas site (www.elcamino.edu/academics/online-education/canvas-students) on the first day of the semester and follow any instructions or they may be dropped from the class.

Film/Video 124 - 3 Units*Production Planning*

Recommended Preparation: English 1 or eligibility for English 1A or qualification by appropriate assessment

Note: formerly Film/Video 24

5457 Access through Canvas L. Almo Online
Section 5457 is a fully online class with no scheduled meeting dates. Registered students must login to the Canvas site (www.elcamino.edu/academics/online-education/canvas-students) on the first day of the semester and follow any instructions or they may be dropped from the class.

Film/Video 153 - 3 Units*American Independent Cinema*

Recommended Preparation: Film/Video 110

Note: formerly Film/Video 53

5460 2:25-5:35pm Th LEC Staff MUSI 204
5462 Access through Canvas L. Almo Online
Section 5462 is a fully online class with no scheduled meeting dates. Registered students must login to the Canvas site (www.elcamino.edu/academics/online-education/canvas-students) on the first day of the semester and follow any instructions or they may be dropped from the class.

Film/Video 154 - 3 Units*Regional Cinemas*

Recommended Preparation: English 1 or eligibility for English 1A or qualification by appropriate assessment

Note: formerly Film/Video 54

- 5463 Access through Canvas..... E. VafaeisefatOnline
Section 5463 will focus on the region of Europe.

Film/Video 234 - 3 Units*Camera and Lighting*

Prerequisite: Film/Video 122 with a minimum grade of C

Note: formerly Film/Video 34

- 5469 9:40-11:45am F LEC..... A. PearsonARTS 110
11:45-2:55pm F LAB..... A. PearsonARTS 110

Film/Video 236 - 3 Units*Editing*

Note: formerly Film/Video 36

- 5471 9:40-10:30am T LEC..... L. AlmoARTS 113
10:30-11:50am T LAB..... L. AlmoARTS 113
9:40-10:45am Th LEC..... L. AlmoARTS 113
10:45-12:10pm Th LAB..... L. AlmoARTS 113
5472 Access through Canvas..... K. O'BrienOnline
Section 5472 is a fully online class with no scheduled meeting dates. Registered students must login to the Canvas site (www.elcamino.edu/academics/online-education/canvas-students) on the first day of the semester and follow any instructions or they may be dropped from the class.

Fire and Emergency Technology

(Division of Health Sciences & Athletics 310-660-3545)

Fire and Emergency Technology 1 - 3 Units*Fire Protection Organization*

Recommended Preparation: eligibility for English 1A

- 8700 9:45-1:00pm T LEC..... F. Valle.....ITEC 214
8703 8:00-12:00pm M LEC..... K. Coffelt.....ITEC 214

Evening Hours

- 8702 6:30-10:05pm W LEC..... A. Wingfield.....ITEC 116
..... T. Fisher.....
8704 Access through Canvas..... K. Coffelt.....Online
Section 8704 is a Distance Education online course. Registered students must login to the Canvas course site and follow instructions at www.elcamino.edu/academics/online-education/canvas-students on the first day of class or they may be dropped from the course.
8706 Access through Canvas..... E. Valdez.....Online
Section 8706 meets for 8-weeks: February 18, 2025 to April 12, 2025. This is a Distance Education online course. Registered students must login to the Canvas course site and follow instructions at www.elcamino.edu/academics/online-education/canvas-students on the first day of class or they may be dropped from the course.
8708 Access through Canvas..... D. ConroyOnline
Section 8708 meets for 8-weeks: April 21, 2025 to June 16, 2025. This is a Distance Education online course. Registered students must login to the Canvas course site and follow instructions at www.elcamino.edu/academics/online-education/canvas-students on the first day of class or they may be dropped from the course.

Fire and Emergency Technology 2 - 3 Units*Fire Prevention Technology*

Recommended Preparation: Fire and Emergency Technology 1 and eligibility for English 1A

- 8710 12:30-4:30pm M LEC..... K. Coffelt.....ITEC 214
8711 Access through Canvas..... T. RickmanOnline
Section 8711 is a Distance Education online course. Registered students must login to the Canvas course site and follow instructions at www.elcamino.edu/academics/online-education/canvas-students on the first day of class or they may be dropped from the course.

Fire and Emergency Technology 3 - 3 Units*Fundamentals of Personal Fire Safety and Survival*

Recommended Preparation: Fire and Emergency Technology 1 and eligibility for English 1A

Evening Hours

- 8712 6:30-10:05pm T LEC..... M. McCracken.....ITEC 214

- 8714 Access through Canvas..... C. SuenOnline
Section 8714 is a Distance Education online course. Registered students must login to the Canvas course site and follow instructions at www.elcamino.edu/academics/online-education/canvas-students on the first day of class or they may be dropped from the course.

Fire and Emergency Technology 4 - 3 Units*Fire Company Organization and Management*

Recommended Preparation: Fire and Emergency Technology 1; eligibility for English 1A

- 8716 Access through Canvas..... M. HallockOnline
Section 8716 is an 8-week course that meets from February 18, 2025 to April 12, 2025. This is a Distance Education online course. Registered students must login to the Canvas course site and follow instructions at www.elcamino.edu/academics/online-education/canvas-students on the first day of class or they may be dropped from the course.
8717 Access through Canvas..... M. HallockOnline
Section 8717 is an 8-week course that meets from April 21, 2025 to June 16, 2025. This is a Distance Education online course. Registered students must login to the Canvas course site and follow instructions at www.elcamino.edu/academics/online-education/canvas-students on the first day of class or they may be dropped from the course.

Fire and Emergency Technology 5 - 3 Units*Fire Behavior and Combustion*

Recommended Preparation: Fire and Emergency Technology 1; eligibility for English 1A

Evening Hours

- 8718 6:30-10:05pm Th LEC..... C. SuenITEC 214
8720 Access through Canvas..... M. McCracken.....Online
Section 8720 is a Distance Education online course. Registered students must login to the Canvas course site and follow instructions at www.elcamino.edu/academics/online-education/canvas-students on the first day of class or they may be dropped from the course.

Fire and Emergency Technology 6 - 3 Units*Building Construction for Fire Protection*

Recommended Preparation: Fire and Emergency Technology 1; eligibility for English 1A

- 8722 Access through Canvas..... T. TuzzolinoOnline
Section 8722 is a Distance Education online course. Registered students must login to the Canvas course site and follow instructions at www.elcamino.edu/academics/online-education/canvas-students on the first day of class or they may be dropped from the course.

Fire and Emergency Technology 9 - 3 Units*Fire Apparatus and Equipment*

Recommended Preparation: Fire and Emergency Technology 1 and eligibility for English 1A

- 8724 Access through Canvas..... A. Brown.....Online
Section 8724 meets for 8-weeks: April 21, 2025 to June 16, 2025. This is a Distance Education online course. Registered students must login to the Canvas course site and follow instructions at www.elcamino.edu/academics/online-education/canvas-students on the first day of class or they may be dropped from the course.

Fire and Emergency Technology 10 - 3 Units*Hazardous Materials*

Recommended Preparation: Fire and Emergency Technology 1 and eligibility for English 1A

Evening Hours

- 8726 6:30-10:05pm W LEC..... W. MurphyITEC 214
8728 Access through Canvas..... T. RickmanOnline
Section 8728 is a Distance Education online course. Registered students must login to the Canvas course site and follow instructions at www.elcamino.edu/academics/online-education/canvas-students on the first day of class or they may be dropped from the course.

Fire and Emergency Technology 15 - 15 Units*Fire Academy*

Prerequisite: 1. Fire and Emergency Technology 1 with a minimum grade of C or equivalent 2. Fire and Emergency Technology 3 with a minimum grade of C or equivalent 3. Fire and Emergency Technology 5 with a minimum grade of C or equivalent 4. Fire and Emergency Technology 6 with a minimum grade of C in prerequisite or equivalent 5. Possession of a National Registry Card or possession of a valid Emergency Medical Technician (EMT) license as required by the California State Fire Marshal's Office 6. Pass the Fire Fighter Physical Agility Test (FPAT) or Candidate Physical Agility Test (CPAT) within the last 6 months as required by the California State Fire Marshal's Office 7. Pass a physical examination according to the National Fire Protection Association (NFPA) Standard #1582 8. Pass the El Camino College Fire Physical Qualification Test 9. Possess a valid California driver's license
Note: Students must apply through the Public Safety Department Office (ITEC 231). Students pay non-refundable fees for state certificates and state testing.

8732	8:00-10:05am MTWThF LEC.....	Staff.....	FA
	10:15-11:50am MTWThF XLAB.....	Staff.....	FA
	1:00-3:10pm MTWThF XLAB.....	Staff.....	FA
Section 8732 meets at the El Camino Fire Academy, 206 West Beach Street, Inglewood, CA 90302. This course is for students who have been accepted into the El Camino Fire Academy.			

Fire and Emergency Technology 18 - 3 Units

Agility, Fitness, Health and Safety for the Firefighter

Recommended Preparation: Students must be able to perform basic physical fitness activities.

8733	8:00-9:00am TTh LEC.....	J. Boies.....	FA
	9:00-10:30am TTh LAB.....	M. Chang.....	FA
This course will be held at the El Camino College Fire Academy at 206 West Beach Street, Inglewood, CA 90302			

Fire and Emergency Technology 19 - 3 Units

Fire Service Entrance Preparation

Recommended Preparation: Fire and Emergency Technology 1 AND eligibility for English 1A

8734	Access through Canvas.....	B. Buffington.....	Online
Section 8734 meets for 8-weeks: April 21, 2025 to June 16, 2025. This is a Distance Education online course. Registered students must login to the Canvas course site and follow instructions at www.elcamino.edu/academics/online-education/canvas-students on the first day of class or they may be dropped from the course.			

Fire and Emergency Technology 20 - 3 Units

Fire Protection Equipment and Systems

Recommended Preparation: eligibility for English 1A

8736	1:15-4:25pm W LEC.....	W. Murphy.....	ITEC 214
------	------------------------	----------------	----------

Fire and Emergency Technology 120 - 1.5 Units

Emergency Medical Foundations

8738	3:00-5:15pm M LEC.....	A. Rodrigues.....	ITEC 229
------	------------------------	-------------------	----------

Evening Hours

8740	6:45-8:15pm W LEC.....	L. Garcia.....	ITEC 229
------	------------------------	----------------	----------

Fire and Emergency Technology 130 - 2 Units

Basic Prehospital Care Principles

Enrollment Limitation: Admission to Paramedical Technician Program

8760	3.00 Hours to be arranged.....	K. Huben.....	Offsite
Section 8760 (Class 270 Didactic) is a 13-week course that meets from January 6, 2025 to April 11, 2025. This class meets at the Paramedic Institute, 10100 Pioneer Blvd., Suite 200, Santa Fe Springs, CA 90670.			

Fire and Emergency Technology 131 - 1.5 Units

Field Assessing and Reporting

Enrollment Limitation: Admission to Paramedical Technician Program

8761	2.00 Hours to be arranged.....	K. Huben.....	Offsite
	1.00 Hours to be arranged.....	K. Huben.....	Offsite
Section 8761 (Class 270 Didactic) is a 13-week course that meets from January 6, 2025 to April 11, 2025. This class meets at the Paramedic Institute, 10100 Pioneer Blvd., Suite 200, Santa Fe Springs, CA 90670.			

Fire and Emergency Technology 132 - 1.5 Units

Prehospital Care Pharmacology

Enrollment Limitation: Admission to Paramedical Technician Program

8762	2.00 Hours to be arranged.....	K. Huben.....	Offsite
	1.00 Hours to be arranged.....	K. Huben.....	Offsite
Section 8762 (Class 270 Didactic) is a 13-week course that meets from January 6, 2025 to April 11, 2025. This class meets at the Paramedic Institute, 10100 Pioneer Blvd., Suite 200, Santa Fe Springs, CA 90670.			

Fire and Emergency Technology 133 - 6.5 Units

Basic and Advanced Life Support

Enrollment Limitation: Admission to Paramedical Technician Program

8763	9.00 Hours to be arranged.....	K. Huben.....	PTI
Section 8763 (Class 270 Didactic) is a 13-week course that meets from January 6, 2025 to April 11, 2025. This class meets at the Paramedic Institute, 10100 Pioneer Blvd., Suite 200, Santa Fe Springs, CA 90670.			

Fire and Emergency Technology 134 - 4 Units

Medical Emergencies

Enrollment Limitation: Admission to Paramedical Technician Program

8764	6.00 Hours to be arranged.....	K. Huben.....	PTI
	1.00 Hours to be arranged.....	K. Huben.....	PTI
Section 8764 (Class 270 Didactic) is a 13-week course that meets from January 6, 2025 to April 11, 2025. This class meets at the Paramedic Institute, 10100 Pioneer Blvd., Suite 200, Santa Fe Springs, CA 90670.			

Fire and Emergency Technology 135 - 2 Units

Traumatic Emergencies

Enrollment Limitation: Admission to Paramedical Technician Program

8765	3.00 Hours to be arranged.....	K. Huben.....	Offsite
Section 8765 (Class 270 Didactic) is a 13-week course that meets from January 6, 2025 to April 11, 2025. This class meets at the Paramedic Institute, 10100 Pioneer Blvd., Suite 200, Santa Fe Springs, CA 90670.			

Fire and Emergency Technology 136 - 2 Units

Special Patient Emergencies

Enrollment Limitation: Admission to Paramedical Technician Program

8766	3.00 Hours to be arranged.....	K. Huben.....	Offsite
Section 8766 (Class 270 Didactic) is a 13-week course that meets from January 6, 2025 to April 11, 2025. This class meets at the Paramedic Institute, 10100 Pioneer Blvd., Suite 200, Santa Fe Springs, CA 90670.			

Fire and Emergency Technology 137 - 2 Units

Emergency Medical Services (EMS)/Legal Aspects/Documentation

Enrollment Limitation: Admission to Paramedical Technician Program

8767	3.00 Hours to be arranged.....	K. Huben.....	Offsite
	1.00 Hours to be arranged.....	K. Huben.....	Offsite
Section 8767 (Class 270 Didactic) is a 13-week course that meets from January 6, 2025 to April 11, 2025. This class meets at the Paramedic Institute, 10100 Pioneer Blvd., Suite 200, Santa Fe Springs, CA 90670.			

Fire and Emergency Technology 138 - 4 Units

Paramedic Clinical Internship

Prerequisite: Fire and Emergency Technology 130, 131, 132, 133, 134, 135, 136 and 137 with a minimum grade of C in each prerequisite course

Enrollment Limitation: admission to Paramedical Technician Program

8768	12.00 Hours to be arranged.....	K. Huben.....	Offsite
Section 8768 (Class 270) is a 4-week course that meets from April 12, 2025 to May 23, 2025. This class meets at the Paramedic Institute, 10100 Pioneer Blvd., Suite 200, Santa Fe Springs, CA 90670.			

Fire and Emergency Technology 144 - Units 6.5

Emergency Medical Technician

Prerequisite: Possession of a current Basic Life Support (BLS) for Healthcare Providers (HCP) certification or BLS for Prehospital Providers (PHP) certification. Must be issued by the American Heart Association or American Red Cross and not expire less than six months from the start date of class. RP Fire and Emergency Technology 120

Note: Students successfully completing this course with an average grade of B or above will be eligible to take the National Registry of Emergency Medical Technicians (NREMT) written exam. Students are required to pay for a background check and additional material fees. Proof of immunizations is required to complete hospital and ambulance field work and must include: Measles-Mumps-Rubella (MMR), Tetanus-Diphtheria-Pertussis (Tdap), Varicella, and Tuberculosis results. This course is repeatable

8790	9:00-12:05pm MW LEC.....	L. Garcia.....	ITEC 222
		M. Chang.....	
	12:10-3:30pm MW LAB.....	L. Garcia.....	ITEC 222
		M. Chang.....	
	3:40-6:30pm MW LEC.....	L. Garcia.....	ITEC 222
		M. Chang.....	

Section 8790 is an 8-week course that meets from February 18, 2025 to April 12, 2025. In addition to registration fees, students must be prepared to purchase books, uniform, shoes, stethoscope, TB test, background check and other additional costs and supplies @ \$500.00. Students are required to be in proper uniform with all additional equipment purchased by the 3rd week of the semester.

8791	9:00-12:05pm MW LEC.....	L. Garcia	ITEC 222
		M. Chang	
	12:10-3:30pm MW LAB	L. Garcia	ITEC 222
		M. Chang	
	3:40-6:30pm MW LEC.....	L. Garcia	ITEC 222
		M. Chang	
Section 8791 is an 8-week course that meets from April 21, 2025 to June 16, 2025. In addition to registration fees, students must be prepared to purchase books, uniform, shoes, stethoscope, TB test, background check and other additional costs and supplies @ \$500.00. Students are required to be in proper uniform with all additional equipment purchased by the 3rd week of the semester.			
8792	9:00-12:05pm TTh LEC.....	J. Marquez	ITEC 222
		R. Carey	
	12:10-3:30pm TTh LAB	J. Marquez	ITEC 222
		R. Carey	
	3:35-6:40pm TTh LEC.....	J. Marquez	ITEC 222
		R. Carey	
Section 8792 is an 8-week course that meets from February 18, 2025 to April 12, 2025. In addition to registration fees, students must be prepared to purchase books, uniform, shoes, stethoscope, TB test, background check and other additional costs and supplies @ \$500.00. Students are required to be in proper uniform with all additional equipment purchased by the 3rd week of the semester.			
8793	9:00-12:05pm TTh LEC.....	J. Marquez	ITEC 222
		R. Carey	
	12:10-3:30pm TTh LAB	J. Marquez	ITEC 222
		R. Carey	
	3:40-6:30pm TTh LEC.....	J. Marquez	ITEC 222
		R. Carey	
Section 8793 is an 8-week course that meets from April 21, 2025 to June 16, 2025. In addition to registration fees, students must be prepared to purchase books, uniform, shoes, stethoscope, TB test, background check and other additional costs and supplies @ \$500.00. Students are required to be in proper uniform with all additional equipment purchased by the 3rd week of the semester.			
8794	9:00-12:00pm S LEC.....	M. Malonzo	ITEC 222
	12:10-3:30pm S LAB.....	M. Malonzo	ITEC 222
	3:35-6:40pm S LAB.....	M. Malonzo	ITEC 222
In addition to registration fees, students must be prepared to purchase books, uniform, shoes, stethoscope, TB test, background check and other additional costs and supplies @ \$500.00. Students are required to be in proper uniform with all additional equipment purchased by the 3rd week of the semester.			

Evening Hours

8795	6:45-9:35pm TTh LEC.....	A. Rodrigues	ITEC 222
	6:45-9:55pm W LAB	A. Rodrigues	ITEC 222
In addition to registration fees, students must be prepared to purchase books, uniform, shoes, stethoscope, TB test, background check and other additional costs and supplies @ \$500.00. Students are required to be in proper uniform with all additional equipment purchased by the 3rd week of the semester.			

Fire and Emergency Technology 150 - 2 Units*Fire Specialized Training*

Prerequisite: 1. Successful completion of a California State Fire Marshal certified fire academy. 2. Proof of passing the Emergency Medical Technician (EMT) National Registry Examination. 3. Furnish proof of a current negative Tuberculosis Test (TB). Test must be taken within 12 months and valid during class period. 4. Completion of background investigation. Background investigation to be completed prior to attending the first class session. See the Division Office of Industry and Technology for details.

8796	1.00 Hours to be arranged	K. Millikan	Offsite
	4.00 Hours to be arranged	K. Millikan	Offsite
Section 8796 is a firefighter in-service training provided in conjunction with the Torrance Fire Department. This class will be held at the Torrance Fire Department, 1701 Crenshaw Blvd., Torrance, CA 90501.			
8797	1.00 Hours to be arranged	C. Snow	Offsite
	4.00 Hours to be arranged	C. Snow	Offsite
Section 8797 is a firefighter in-service training provided in conjunction with the El Segundo Fire Department. This class is to be held at El Segundo Fire Dept., El Segundo, CA 90245.			
8798	1.00 Hours to be arranged	B. Sua	Offsite
	4.00 Hours to be arranged	B. Sua	Offsite
Section 8798 is a firefighter in-service training provided in conjunction with the Culver City Fire Department. This class will be held at Culver City Fire Department, 9275 Jefferson Blvd., Culver City, CA 90232.			
8799	1.00 Hours to be arranged	J. Dulmage	Offsite
	4.00 Hours to be arranged	J. Dulmage	Offsite
Section 8799 is a firefighter in-service training provided in conjunction with the Manhattan Beach Fire Department. This class will be held at Manhattan Beach Fire Dept. Manhattan Beach, CA.			

First Aid**(Division of Health Sciences & Athletics 310-660-3545)****First Aid 1 - 3 Units***First Aid, Cardiopulmonary Resuscitation (CPR) and Basic Emergency Care*

Recommended Preparation: eligibility for English A or English 84

Note: Certifying agencies charge an administrative fee for students who pass the exams and wish to receive certification. Obtaining certification documentation from these agencies is optional. Students may be required to obtain proof of certification for other needs or outside agency requirements. El Camino College is not a certifying agency.

8055	8:00-9:25am TTh LEC.....	L. Delzeit-Mcintyre.....	PCB 207
8056	9:35-11:00am TTh LEC.....	L. Delzeit-Mcintyre.....	PCB 207
8057	12:45-2:10pm MW LEC.....	K. Peters	PCB 207
8060	Access through Canvas.....	M. Jacobson	Online
	11:10-12:35pm M ONLEC	M. Jacobson	Online
Access through Canvas..... M. Jacobson			
Section 8060 is a hybrid course that includes both online and weekly face-to-face lecture class meetings on campus. Registered students must login to the Canvas site (www.elcamino.edu/academics/online-education/canvas-students) on the first day of the semester and follow any instructions or you may be dropped from the class. You must also attend the first on-campus class meeting on Monday, February 24, 2025 from 11:10 a.m. to 12:35 p.m. in PCB 207 or you may be dropped from the course. Section 8060 meets for 14 meetings in person. Class will not meet on March 31 and May 26, 2025.			
8062	Access through Canvas.....	M. Jacobson	Online
	11:10-12:35pm W ONLEC	M. Jacobson	Online
Section 8062 is a hybrid course that includes both online and weekly face-to-face lecture class meetings on campus. Registered students must login to the Canvas site (www.elcamino.edu/academics/online-education/canvas-students) on the first day of the semester and follow any instructions or you may be dropped from the class. You must also attend the first on campus class meeting on Wednesday, February 19, 2025 from 11:10 a.m. to 12:35 p.m. in PCB 207 or you may be dropped from the course.			

French**(Division of Humanities 310-660-3316)****French 1 - 5 Units***Elementary French I*

Recommended Preparation: English 1 or eligibility for English A or qualification by appropriate assessment

Note: This course is comparable to two years of high school French.

6700	Access through Canvas.....	A. Class	Online
Section 6700 is a Distance Education online course. Registered students must login to the Canvas course site and follow the instructions at www.elcamino.edu/academics/online-education/canvas-students before the start of the semester or you may be dropped from the course.			
6704	Access through Canvas.....	A. Gard	Online
	9:40-12:10pm T LEC.....	A. Gard	H 108
Section 6704 is a Distance Education HYBRID course that includes both online instruction and weekly on-campus class meetings. You must attend the first class meeting on Tuesday, February 19, 2025, from 9:40 am to 12:10 pm in Humanities 108 or you may be dropped from the course. This section will meet on campus every Tuesday from 9:40 am to 12:10 pm in Humanities 108. For specific course information, please visit the Distance Education website at www.elcamino.edu/academics/online-education/canvas-students			

French 2 - 5 Units*Elementary French II*

Prerequisite: French 1 with a minimum grade of C or equivalent

Note: The prerequisite for this course is comparable to two years of high school French.

6715	Access through Canvas.....	A. Gard	Online
Section 6715 is a Distance Education online course. Registered students must login to the Canvas course site and follow the instructions at www.elcamino.edu/academics/online-education/canvas-students before the start of the semester or you may be dropped from the course.			

French 4 - 5 Units*Intermediate French II*

Prerequisite: French 3 with a minimum grade of C or equivalent

Note: The prerequisite for this course is comparable to four years of high school French.

6718	Access through Canvas.....	A. Gard	Online
Section 6718 is a Distance Education online course. Registered students must login to the Canvas course site and follow the instructions at www.elcamino.edu/academics/online-education/canvas-students before the start of the semester or you may be dropped from the course.			

Geography

(Division of Natural Sciences 310-660-3343)

Geography 1 - 3 Units

Physical Geography

Recommended Preparation: Eligibility for English 1A

- 1401 8:00-9:25am TTh LEC..... J. Gard..... NATS 219
 1404 9:35-11:00am TTh LEC..... J. Gard..... NATS 219
 1406 Access through Canvas..... J. Gard..... Online
 Section 1406 is a fully online class with no scheduled meeting dates. Registered students must login to the Canvas site (www.elcamino.edu/academics/online-education/canvas-students) on the first day of the semester and follow the instructions or you may be dropped from the class.
 1407 Access through Canvas..... J. Gard..... Online
 Section 1407 is a fully online class with no scheduled meeting dates. Registered students must login to the Canvas site (www.elcamino.edu/academics/online-education/canvas-students) on the first day of the semester and follow the instructions or you may be dropped from the class.
 1408 Access through Canvas..... J. Diminutto Online
 Section 1408 is a fully online class with no scheduled meeting dates. Registered students must login to the Canvas site (www.elcamino.edu/academics/online-education/canvas-students) on the first day of the semester and follow the instructions or you may be dropped from the class.
 Section 1408 meets for 8 weeks from April 21 to June 16, 2025
 1409 Access through Canvas..... J. Diminutto Online
 Section 1409 is a fully online class with no scheduled meeting dates. Registered students must login to the Canvas site (www.elcamino.edu/academics/online-education/canvas-students) on the first day of the semester and follow the instructions or you may be dropped from the class.
 Section 1409 meets for 8 weeks from April 21 to June 16, 2025

Geography 2 - 3 Units

Cultural Geography

Recommended Preparation: eligibility for English 1A

- 1418 11:10-12:35pm MW LEC..... Staff NATS 205

Geography 5 - 3 Units

World Regional Geography

Recommended Preparation: eligibility for English 1A

- 1422 Access through Canvas..... J. Scott Online
 Section 1422 is a fully online class with no scheduled meeting dates. Registered students must login to the Canvas site (www.elcamino.edu/academics/online-education/canvas-students) on the first day of the semester and follow the instructions or you may be dropped from the class.
 Section 1422 meets for 8 weeks from April 21 to June 16, 2025
 1423 Access through Canvas..... J. Scott Online
 Section 1423 is a fully online class with no scheduled meeting dates. Registered students must login to the Canvas site (www.elcamino.edu/academics/online-education/canvas-students) on the first day of the semester and follow the instructions or you may be dropped from the class.
 Section 1423 meets for 8 weeks from April 21 to June 16, 2025

Geography 6 - 1 Unit

Physical Geography Laboratory

Prerequisite: Geography 1 with a minimum grade of C or concurrent enrollment

- 1426 11:10-12:35pm TTh XLAB..... Staff NATS 209
 1424 Access through Canvas..... J. Gard..... Online
 Section 1424 is a fully online class with no scheduled meeting dates. Registered students must login to the Canvas site (www.elcamino.edu/academics/online-education/canvas-students) on the first day of the semester and follow the instructions or you may be dropped from the class.
 1427 Access through Canvas..... J. Gard..... Online
 Section 1427 is a fully online class with no scheduled meeting dates. Registered students must login to the Canvas site (www.elcamino.edu/academics/online-education/canvas-students) on the first day of the semester and follow the instructions or you may be dropped from the class.

Geography 7 - 3 Units

Geography of California

Recommended Preparation: English 1 or eligibility for English 1A or qualification by appropriate assessment

- 1428 Access through Canvas..... Staff Online
 Section 1428 is a fully online class with no scheduled meeting dates. Registered students must login to the Canvas site (www.elcamino.edu/academics/online-education/canvas-students) on the first day of the semester and follow the instructions or you may be dropped from the class.

Geology

(Division of Natural Sciences 310-660-3343)

Geology 1 - 3 Units

Physical Geology

Recommended Preparation: English 1 or eligibility for English 1A or qualification by appropriate assessment

Note: Four units of laboratory science credit will be granted with concurrent or subsequent enrollment in a geology laboratory course.

- 1430 8:00-9:25am MW LEC..... J. Wageman NATS 206
 1432 Access through Canvas..... J. Wageman Online
 Section 1432 is a fully online class with no scheduled meeting dates. Registered students must login to the Canvas site (www.elcamino.edu/academics/online-education/canvas-students) on the first day of the semester and follow the instructions or you may be dropped from the class.
 1436 Access through Canvas..... S. Di Fiori Online
 Section 1436 is a fully online class with no scheduled meeting dates. Registered students must login to the Canvas site (www.elcamino.edu/academics/online-education/canvas-students) on the first day of the semester and follow the instructions or you may be dropped from the class.
 1438 Access through Canvas..... S. Di Fiori Online
 Section 1438 is a fully online class with no scheduled meeting dates. Registered students must login to the Canvas site (www.elcamino.edu/academics/online-education/canvas-students) on the first day of the semester and follow the instructions or you may be dropped from the class.
 1440 Access through Canvas..... S. McCabe-Glynn Online
 Section 1440 is a fully online class with no scheduled meeting dates. Registered students must login to the Canvas site (www.elcamino.edu/academics/online-education/canvas-students) on the first day of the semester and follow the instructions or you may be dropped from the class.

Geology 3 - 1 Unit

Physical Geology Laboratory

Prerequisite: Geology 1 with a minimum grade of C or concurrent enrollment

- 1442 2:30-5:40pm T XLAB..... S. Di Fiori NATS 206
 1444 2:30-5:40pm Th XLAB..... J. Wageman NATS 206

Geology 6 - 4 Units

Earth Science in Education

Recommended Preparation: English 1 or eligibility for English 1A or qualification by appropriate assessment

- 1445 2:30-5:40pm M LEC..... C. Herzog NATS 219
 2:30-5:40pm W LAB C. Herzog NATS 219

Geology 7 - 3 Units

Environmental Science I

Recommended Preparation: Eligibility for English 1A

- 1447 Access through Canvas..... T. Noyes Online
 Section 1447 is a fully online class with no scheduled meeting dates. Registered students must login to the Canvas site (www.elcamino.edu/academics/online-education/canvas-students) on the first day of the semester and follow the instructions or you may be dropped from the class.

Geology 15 - 3 Units

Natural Disasters

Recommended Preparation: English 84

- 1448 9:35-11:00am MW LEC..... J. Wageman NATS 219

German

(Division of Humanities 310-660-3316)

German 2 - 5 Units

Elementary German II

Prerequisite: German 1 with a minimum grade of C or equivalent

Note: The prerequisite for this course is comparable to two years of high school German.

- 6756 Access through Canvas..... L. Hooper Online
 Section 6756 is a Distance Education online course. Registered students must login to the Canvas course site and follow the instructions at www.elcamino.edu/academics/online-education/canvas-students before the start of the semester or you may be dropped from the course.

History

(Division of Behavioral & Social Sciences 310-660-3735)

History 101 - 3 Units

United States History to 1877

Recommended Preparation: eligibility for English 1A

2520	8:00-9:25am TTh LEC	M. Chavez	BSSB 210
2524	9:45-12:45pm F LEC	A. Jaaska	BSSB 210
2528	2:20-3:45pm MW LEC	K. Resnick	BSSB 102
2536	11:10-12:45pm MW LEC	M. Wishon	BSSB 104
2538	12:45-2:10pm MW LEC	K. Resnick	BSSB 102
2540	11:10-12:25pm TTh LEC	Staff	BSSB 210
2541	8:00-9:25am MW LEC	H. Herrera Thomas	BSSB 104
Section 2541 is a myPATH course with additional peer mentoring, counseling, and support services designed to increase student success. Section 2541 is open to all students.			
2542	9:45-11:00am TTh LEC	M. Chavez	BSSB 210
2510	Access through Canvas	H. Herrera Thomas	Online
	9:35-11:00am M LEC	H. Herrera Thomas	SOC 104
Section 2510 is a myPATH course with additional peer mentoring, counseling, and support services designed to increase student success. Section 2510 is open to all students. Section 2510 is a Distance Education Hybrid course that includes online instruction and weekly on-campus meetings. This section will meet on campus every Monday from 9:35-11:00am in Behavioral & Social Sciences 104. You must attend the first class meeting or you may be dropped from the course.			
2512	Access through Canvas	H. Herrera Thomas	Online
	9:35-11:00am W LEC	H. Herrera Thomas	BSSB 104
Section 2512 is a myPATH course with additional peer mentoring, counseling, and support services designed to increase student success. Section 2512 is open to all students. Section 2512 is a Distance Education Hybrid course that includes online instruction and weekly on-campus meetings. This section will meet on campus every Wednesday from 9:35-11:00am in Behavioral & Social Sciences 104. You must attend the first class meeting or you may be dropped from the course.			
2514	Access through Canvas	H. Herrera Thomas	Online
Section 2514 is linked with Psychology 119, Section 2918 through myPATH with an LGBTQIA+ and allies theme. Section 2514 is a myPATH course with additional peer mentoring, counseling, and support services designed to increase student success. Section 2514 is open to all students. Mandatory enrollment in both sections required. Section 2514 is a fully online class. Registered students must login to the Canvas course site on the first day of class and follow any instructions or they may be dropped from the course.			
2516	Access through Canvas	H. Herrera Thomas	Online
Section 2516 is a fully online class. Registered students must login to the Canvas course site on the first day of class and follow any instructions or they may be dropped from the course.			
2518	Access through Canvas	H. Herrera Thomas	Online
Section 2518 is a fully online class. Registered students must login to the Canvas course site on the first day of class and follow any instructions or they may be dropped from the course. Section 2518 meets for 8 weeks from: February 18 to April 11, 2025.			
2522	Access through Canvas	H. Herrera Thomas	Online
Section 2522 is a fully online class. Registered students must login to the Canvas course site on the first day of class and follow any instructions or they may be dropped from the course. Section 2522 meets for 8 weeks from: April 21 to June 16, 2025.			
2526	Access through Canvas	M. Fraga	Online
Section 2526 is a fully online class. Registered students must login to the Canvas course site on the first day of class and follow any instructions or they may be dropped from the course.			
2527	Access through Canvas	J. Arrieta	Online
Section 2527 is a fully online class. Registered students must login to the Canvas course site on the first day of class and follow any instructions or they may be dropped from the course.			
2530	Access through Canvas	D. Black	Online
Section 2530 is a fully online class. Registered students must login to the Canvas course site on the first day of class and follow any instructions or they may be dropped from the course.			
2531	Access through Canvas	D. Black	Online
Section 2531 is a fully online class. Registered students must login to the Canvas course site on the first day of class and follow any instructions or they may be dropped from the course. Section 2531 meets for 8 weeks from: April 21 to June 16, 2025.			
2532	Access through Canvas	S. Panski	Online
Section 2532 is a fully online class. Registered students must login to the Canvas course site on the first day of class and follow any instructions or they may be dropped from the course. Section 2532 meets for 8 weeks from: April 21 to July 16, 2025.			
2534	Access through Canvas	S. Panski	Online
Section 2534 is a fully online class. Registered students must login to the Canvas course site on the first day of class and follow any instructions or they may be dropped from the course. Section 2534 meets for 8 weeks from: April 21 to July 16, 2025.			

History 102 - 3 Units

United States History from 1877 to the Present

Recommended Preparation: eligibility for English 1A

2546	9:35-11:00am MW LEC	P. Swendson	BSSB 210
2548	8:00-9:25am MW LEC	P. Swendson	BSSB 210
2550	9:35-11:10am TTh LEC	J. Baranski	BSSB 203
This section is designated for students who are part of the First Year Experience Program.			
2552	11:10-12:35pm TTh LEC	J. Baranski	BSSB 203
Section 2552 is a myPATH course with additional peer mentoring, counseling, and support services designed to increase student success. Section 2552 is open to all students.			
2554	2:25-3:50pm TTh LEC	J. Baranski	BSSB 203
Section 2554 is a myPATH course with additional peer mentoring, counseling, and support services designed to increase student success. Section 2552 is open to all students.			
2558	3:55-5:20pm MW LEC	O. Teal	BSSB 202
4130	9:33-10:29am MTWThF LEC	R. Rivas	NTHS
Section 4130 is a Dual Enrollment class meeting at North Torrance High School, 3620 W. 182nd Street, Torrance, 90504.			
4132	10:42-11:38am MTWThF LEC	R. Rivas	NTHS
Section 4132 is a Dual Enrollment class meeting at North Torrance High School, 3620 W. 182nd Street, Torrance, 90504.			
4134	8:30-9:55am WF LEC	M. Chavez	JSHS
Section 4134 is designed for Junipero Serra High School students.			
4136	8:30-9:55am MW LEC	M. Chavez	ICHHS
Section 4136 is designed for City Honors College Preparatory Academy High School students.			
2544	Access through Canvas	M. Rafi	Online
Section 2544 is a fully online class. Registered students must login to the Canvas course site on the first day of class and follow any instructions or they may be dropped from the course.			
2556	Access through Canvas	J. Baranski	Online
	11:10-12:35pm W LEC	J. Baranski	BSSB 203
Section 2556 is a myPATH course with additional peer mentoring, counseling, and support services designed to increase student success. Section 2556 is open to all students. Section 2556 is a Distance Education Hybrid course that includes online instruction and weekly on-campus meetings. This section will meet on campus every Wednesday from 11:10-12:35pm in Behavioral & Social Sciences 203. You must attend the first class meeting or you may be dropped from the course.			
2560	Access through Canvas	O. Teal	Online
Section 2560 is a fully online class. Registered students must login to the Canvas course site on the first day of class and follow any instructions or they may be dropped from the course. Section 2560 meets for 8 weeks from: February 18 to April 11, 2025.			
2562	Access through Canvas	S. Uribe	Online
Section 2562 is a myPATH course with additional peer mentoring, counseling, and support services designed to increase student success. Section 2562 is open to all students. Section 2562 is a fully online class. Registered students must login to the Canvas course site on the first day of class and follow any instructions or they may be dropped from the course. Section 2562 meets for 8 weeks from: February 18 to April 11, 2025.			
2564	Access through Canvas	S. Uribe	Online
Section 2564 is a myPATH course with additional peer mentoring, counseling, and support services designed to increase student success. Section 2564 is open to all students. Section 2564 is a fully online class. Registered students must login to the Canvas course site on the first day of class and follow any instructions or they may be dropped from the course. Section 2564 meets for 8 weeks from: April 21 to June 16, 2025.			
2565	Access through Canvas	J. Baranski	Online
	2:20-3:45pm W LEC	J. Baranski	BSSB 203
Section 2565 is a myPATH course with additional peer mentoring, counseling, and support services designed to increase student success. Section 2565 is open to all students. Section 2565 is a Distance Education Hybrid course that includes online instruction and weekly on-campus meetings. This section will meet on campus every Wednesday from 2:20-3:45pm in Behavioral & Social Sciences 203. You must attend the first class meeting or you may be dropped from the course.			
2566	Access through Canvas	J. Melton	Online
Section 2566 is a fully online class. Registered students must login to the Canvas course site on the first day of class and follow any instructions or they may be dropped from the course. Section 2566 meets for 8 weeks from: April 21 to July 16, 2025.			
2568	Access through Canvas	J. Melton	Online
Section 2568 is a fully online class. Registered students must login to the Canvas course site on the first day of class and follow any instructions or they may be dropped from the course.			
2570	Access through Canvas	M. Rafi	Online
Section 2570 is a fully online class. Registered students must login to the Canvas course site on the first day of class and follow any instructions or they may be dropped from the course.			
2572	Access through Canvas	E. Pacas	Online
Section 2572 is a fully online class. Registered students must login to the Canvas course site on the first day of class and follow any instructions or they may be dropped from the course.			

- 2574 Access through Canvas.....E. Pacas.....Online
Section 2574 is a fully online class. Registered students must login to the Canvas course site on the first day of class and follow any instructions or they may be dropped from the course.

History 102H - 3 Units

Honors United States History from 1877 to the Present

Recommended Preparation: eligibility for English 1A

Note: Students may take either History 102 or History 102H. Duplicate credit will not be awarded.

- 2576 2:20-3:45pm MW LEC.....O. Teal.....BSSB 202
Section 2576 is designed for students in the Honors Transfer Program.

History 110 - 3 Units

The African American in the United States to 1877

Recommended Preparation: eligibility for English 1A

- 2581 8:00-9:25am MW LEC.....J. Sankofa.....BSSB 101
2580 Access through Canvas.....J. Melton.....Online
Section 2580 is a fully online class. Registered students must login to the Canvas course site on the first day of class and follow any instructions or they may be dropped from the course.

History 111 - 3 Units

The African American in the United States, 1877 to the Present

Recommended Preparation: eligibility for English 1A

- 2582 9:35-11:00am MW LEC.....J. Sankofa.....BSSB 101
This section is designated for students who are part of the Umoja-Project Success Program.
2586 11:10-12:35pm MW LEC.....J. Sankofa.....BSSB 101
4159 8:30-9:55am TTh LEC.....J. Sankofa.....ICHS
Section 4159 is designed for City Honors College Preparatory Academy High School students.

History 112 - 3 Units

History of the Chicano in the United States

Recommended Preparation: eligibility for English 1A

- 2594 11:10-12:35pm TTh LEC.....I. De La O.....BSSB 104

Evening Hours

- 2590 5:30-8:40pm W LEC.....X. Herrera.....BSSB 105
2588 Access through Canvas.....X. Herrera.....Online
12:45-2:10pm W LEC.....X. Herrera.....BSSB 105
Section 2588 is a myPATH course with additional peer mentoring, counseling, and support services designed to increase student success. Section 2588 is open to all students. Section 2588 is a Distance Education Hybrid course that includes online instruction and weekly on-campus meetings. This section will meet on campus every Wednesday from 12:45-2:55pm in Behavioral & Social Sciences 105. You must attend the first class meeting or you may be dropped from the course.
2592 Access through Canvas.....N. Lopez.....Online
Section 2492 is a fully online class. Registered students must login to the Canvas course site on the first day of class and follow any instructions or they may be dropped from the course.
2596 Access through Canvas.....I. De La O.....Online
Section 2596 is a fully online class. Registered students must login to the Canvas course site on the first day of class and follow any instructions or they may be dropped from the course.
2597 Access through Canvas.....N. Lopez.....Online
Section 2597 is a fully online class. Registered students must login to the Canvas course site on the first day of class and follow any instructions or they may be dropped from the course.

History 122 - 3 Units

United States Social History: Cultural Pluralism in America

Recommended Preparation: English 1 or eligibility for English 1A or qualification by appropriate assessment

- 2600 11:10-12:35pm TTh LEC.....S. Uribe.....BSSB 223

History 122H - 3 Units

Honors United States Social History: Cultural Pluralism in America

Recommended Preparation: English 1 or eligibility for English 1A or qualification by appropriate assessment

Note: Students may take either History 122 or History 122H. Duplicate credit will not be awarded.

- 2602 2:20-3:45pm MW LEC.....O. Teal.....BSSB 105
Section 2602 is designed for students in the Honors Transfer Program.

History 128 - 3 Units

History of California

Recommended Preparation: eligibility for English 1A

- 2604 9:35-11:00am TTh LEC.....S. Uribe.....BSSB 223

History 140 - 3 Units

History of Early Civilizations

Recommended Preparation: eligibility for English 1A

- 2606 Access through Canvas.....J. Suarez.....Online
9:35-11:00am T LEC.....J. Suarez.....BSSB 104
Section 2606 is a myPATH course with additional peer mentoring, counseling, and support services designed to increase student success. Section 2606 is open to all students. Section 2606 is a Distance Education Hybrid course that includes online instruction and weekly on-campus meetings. This section will meet on campus every Tuesday from 9:35-11:00am in Behavioral & Social Sciences 104. You must attend the first class meeting or you may be dropped from the course. Section 2606 meets for 8 weeks from: February 18 to April 11, 2025.
2608 Access through Canvas.....J. Suarez.....Online
Section 2608 is a myPATH course with additional peer mentoring, counseling, and support services designed to increase student success. Section 2608 is open to all students. Section 2608 is a fully online class. Registered students must login to the Canvas course site on the first day of class and follow any instructions or they may be dropped from the course. Section 2608 meets for 8 weeks from: April 21 to June 16, 2025.
2609 Access through Canvas.....M. Wishon.....Online
Section 2609 is a fully online class. Registered students must login to the Canvas course site on the first day of class and follow any instructions or they may be dropped from the course.

History 141 - 3 Units

History of Modern Civilizations

Recommended Preparation: eligibility for English 1A

- 2610 Access through Canvas.....O. Teal.....Online
9:35-11:00am Th LEC.....O. Teal.....BSSB 202
Section 2610 is a myPATH course with additional peer mentoring, counseling, and support services designed to increase student success. Section 2610 is open to all students. Section 2610 is a Distance Education Hybrid course that includes online instruction and weekly on-campus meetings. This section will meet on campus every Thursday from 9:35-11:00am in Behavioral & Social Sciences 202. You must attend the first class meeting or you may be dropped from the course.
2612 Access through Canvas.....O. Teal.....Online
Section 2612 is a myPATH course with additional peer mentoring, counseling, and support services designed to increase student success. Section 2612 is open to all students. Section 2612 is a fully online class. Registered students must login to the Canvas course site on the first day of class and follow any instructions or they may be dropped from the course. Section 2612 meets for 8 weeks from: April 21 to June 16, 2025.

History 154 - 3 Units

A History of Mexico

Recommended Preparation: eligibility for English 1A

- 2616 Access through Canvas.....J. Suarez.....Online
Section 2616 is a myPATH course with additional peer mentoring, counseling, and support services designed to increase student success. Section 2616 is open to all students. Section 2616 is a fully online class. Registered students must login to the Canvas course site on the first day of class and follow any instructions or they may be dropped from the course. Section 2616 meets for 8 weeks from: February 10 to April 5, 2025.

Honors Transfer Program Courses (310-660-3815)

Anthropology 1H - 3 Units

Honors Introduction to Biological Anthropology

Recommended Preparation: English 1 or eligibility for English 1A or qualification by assessment

Note: Students may take either Anthropology 1 or Anthropology 1H. Duplicate credit will not be awarded.

- 2025 Access through Canvas.....M. Waters.....Online
9:35-11:00am T LEC.....M. Waters.....BSSB 106
Section 2025 is designed for students in the Honors Transfer Program. Section 2025 is a Distance Education Hybrid course that includes online instruction and weekly on-campus meetings. This section will meet on campus every Tuesday from 9:35-11:00am in Behavioral & Social Sciences 106. You must attend the first class meeting or you may be dropped from the course.

Art History 102AH - 3 Units*Honors History of Western Art: Prehistoric to Gothic*

Recommended Preparation: eligibility for English 1A

Note: formerly Art 102AH

- 2092 Access through Canvas.....L. Alamillo.....Online
 11:10-12:35pm W LEC.....L. Alamillo.....BSSB 202
 Section 2092 is designed for students in the Honors Transfer Program. Section 2092 is a Distance Education Hybrid course that includes online instruction and weekly on-campus meetings. This section will meet on campus every Wednesday from 11:10-12:35pm in Behavioral & Social Sciences 202. You must attend the first class meeting or you may be dropped from the course.

Astronomy 20H - 3 Units*Honors The Solar System*

Recommended Preparation: eligibility for English 1A

Note: Students may take either Astronomy 20 or Astronomy 20H. Duplicate credit will not be awarded for Astronomy 20 and Astronomy 20H.

- 1055 9:35-11:00am TTh LEC.....S. Kadakia.....PLAN
 Section 1055 is designed for students in the Honors Transfer Program.

Biology 110H - 5 Units*Honors Cell and Molecular Biology*

Prerequisite: Chemistry 4 or Chemistry 4H with a minimum grade of C or equivalent

Recommended Preparation: Eligibility for English 1A

Note: Note: Students may take either Biology 110 or Biology 110H. Duplicate credit will not be awarded for Biology 110 and Biology 110H. Formerly Biology 102H

- 1158 9:35-12:45pm MW XLAB.....T. Palos.....LS 105
 12:55-2:20pm MW LEC.....T. Palos.....LS 108
 Section 1158 is designed for students in the Honors Transfer Program.

Biology 120H - 5 Units*Ecology, Evolution, Diversity, and Physiology*

Prerequisite: Chem. 4 or Chem. 4H with a minimum grade of C in prerequisite or equivalent

Recommended Preparation: Biology 110 or Biology 110H and eligibility for English 1A

Note: Formerly Biology 101H

- 1162 8:00-9:25am TTh LEC.....K. Villatoro.....LS 105
 9:35-12:45pm TTh XLAB.....K. Villatoro.....LS 105
 Section 1162 is designed for students in the Honors Transfer Program.

Business 150 - 4 Units*Financial Accounting*

Recommended Preparation: Eligibility for English 1A

Note: Formerly Business 1A

- 3100 2:25-4:55pm T LEC.....A. Margiotta.....MBA 202
 2:25-3:55pm Th LEC.....A. Margiotta.....MBA 202
 4:05-4:55pm Th LAB.....A. Margiotta.....MBA 202
 Section 3100 is designed for students in the Honors Transfer Program.

Business 151 - 4 Units*Managerial Accounting*

Prerequisite: Business 150 with a minimum grade of C

Note: Formerly Business 1B

- 3121 3:10-5:40pm M LEC.....A. Margiotta.....MBA 202
 3:10-4:40pm W LEC.....A. Margiotta.....MBA 202
 4:50-5:40pm W LAB.....A. Margiotta.....MBA 202
 Section 3121 is designed for students in the Honors Transfer Program.

Chemistry 4H - 5 Units*Honors Beginning Chemistry*

Prerequisite: Mathematics 80 with a minimum grade of C or equivalent or qualification by testing (El Camino College Mathematics Placement Test and assessment)

Recommended Preparation: eligibility for English 1A or English 1AH

Evening Hours

- 1231 Access through Canvas.....M. Abbani.....Online
 6:00-9:10pm T XLAB.....M. Abbani.....CHEM 162
 Section 1231 is a Distance Education hybrid course that includes online lecture, online lab, and face-to-face lab class meetings on campus. Registered students must login to the Canvas site (www.elcamino.edu/academics/online-education/canvas-students) on the first day of the semester and follow the instructions or you may be dropped from the class. You must attend the first on campus class meeting on Tuesday, February 18, 2025 at 6:00 p.m. in CHEM 162 or you may be dropped from the class. Section 1231 is designed for students in the Honors Transfer Program.

Communication Studies 130 - 3 Units*Interpersonal Communication*

Recommended Preparation: eligibility for English 1A

Note: formerly Communication Studies 12

- 2374 9:35-11:00am TTh LEC.....J. Davidson.....SOCS 211
 Section 2374 is designed for students in the Honors Transfer Program.

Contemporary Health 1 - 3 Units*Personal and Community Health Issues*

Recommended Preparation: English 84 and English B

- 8007 9:35-11:00am MW LEC.....G. Mayeaux.....PCB 208
 Section 8007 is designed for students in the Honors Transfer Program.

Economics 101H - 3 Units*Honors Principles of Economics: Macroeconomics*

Prerequisite: Mathematics 73 or 80 with a minimum grade of C in prerequisite or qualification by appropriate assessment

Recommended Preparation: English 1 or eligibility for English 1A or qualification by appropriate assessment

Note: Students may take either Economics 101 or Economics 101H. Duplicate credit will not be awarded. formerly Economics 1H

- 2452 Access through Canvas.....M. Fradkin.....Online
 Section 2452 is designed for students in the Honors Transfer Program. Section 2452 is a fully online class. Registered students must login to the Canvas course site on the first day of class and follow any instructions or they may be dropped from the course.

English 1BH - 3 Units*Honors Literature and Composition*

Prerequisite: English 1A or English 1AH with a minimum grade of C in prerequisite

Note: Students may take either English 1B or English 1BH. Duplicate credit will not be awarded for English 1B and English 1BH.

- 6475 Access through Canvas.....S. Lamborn.....Online
 11:10-12:35pm Th LEC.....S. Lamborn.....H 305
 Section 6475 is designed for students in the Honors Transfer Program. Section 6475 is a Distance Education HYBRID course that includes both online instruction and weekly on-campus class meetings. You must attend the first class meeting on Thursday, February 21, 2025, from 11:10 to 12:35 pm in Humanities 305 or you may be dropped from the course. This section will meet on campus every Thursday from 11:10 to 12:35 pm in Humanities 305. For specific course information, please visit the Distance Education website at www.elcamino.edu/academics/online-education/canvas-students

English 1CH - 4 Units*Honors Critical Thinking and Composition*

Prerequisite: English 1A or English 1AH with a minimum grade of C in prerequisite

Note: Students may take either English 1C or English 1CH. Duplicate credit will not be awarded for English 1C and English 1CH.

- 6591 9:35-11:40am TTh LEC.....A. Davies.....H 309
 Section 6591 is designed for students in the Honors Transfer Program.
 6588 Access through Canvas.....A. Harmon.....Online
 Section 6588 is designed for students in the Honors Transfer Program. Section 6588 is a Distance Education online course. Registered students must login to the Canvas course site and follow the instructions at www.elcamino.edu/academics/online-education/canvas-students before the start of the semester or you may be dropped from the course.
 6589 Access through Canvas.....S. Burnham.....Online
 9:35-11:40am T LEC.....S. Burnham.....H 303
 Section 6589 is designed for students in the Honors Transfer Program. Section 6589 is a Distance Education HYBRID course that includes both online instruction and weekly on-campus class meetings. You must attend the first class meeting on Tuesday, February 19, 2025 from 9:35 to 11:40 am in Humanities 303 or you may be dropped from the course. This section will meet on campus every Tuesday from 9:35 to 11:40 am in Humanities 303. For specific course information, please visit the Distance Education website at www.elcamino.edu/academics/online-education/canvas-students
 6590 Access through Canvas.....T. Cody.....Online
 9:35-11:40am Th LEC.....T. Cody.....H 209
 Section 6590 is designed for students in the Honors Transfer Program. Section 6590 is a Distance Education HYBRID course that includes both online instruction and weekly on-campus class meetings. You must attend the first class meeting on Thursday, February 21, 2025, from am in Humanities 209 or you may be dropped from the course. This section will meet on campus every Thursday from 9:35 to 11:40 am in Humanities 209. For specific course information, please visit the Distance Education website at www.elcamino.edu/academics/online-education/canvas-students

Ethnic Studies 1 - 3 Units*Introduction to Ethnic Studies*

Recommended Preparation: eligibility for English 1A

- 2486 9:35-11:00am MW LEC..... T. Tanaka..... BSSB 108
Section 2486 is designed for students in the Honors Transfer Program.

History 102H - 3 Units*Honors United States History from 1877 to the Present*

Recommended Preparation: eligibility for English 1A

Note: Students may take either History 102 or History 102H. Duplicate credit will not be awarded.

- 2576 2:20-3:45pm MW LEC..... O. Teal..... BSSB 202
Section 2576 is designed for students in the Honors Transfer Program.

History 122H - 3 Units*Honors United States Social History: Cultural Pluralism in America*

Recommended Preparation: English 1 or eligibility for English 1A or qualification by appropriate assessment

Note: Students may take either History 122 or History 122H. Duplicate credit will not be awarded.

- 2602 2:20-3:45pm MW LEC..... O. Teal..... BSSB 105
Section 2602 is designed for students in the Honors Transfer Program.

Human Development 110H - 3 Units*Honors Learning and Development in College and Career*

Recommended Preparation: Eligibility for English 1A

- 2660 Access through Canvas..... H. Nguyen Online
9:45-11:10am M LEC H. Nguyen BSSB 221
Section 2660 is designed for students in the Honors Transfer Program. Section 2660 is a Distance Education Hybrid course that includes online instruction and weekly on-campus meetings. This section will meet on campus every Monday from 9:35-11:00am in Behavioral & Social Sciences 221. You must attend the first class meeting or you may be dropped from the course.

Music 112H - 3 Units*Honors Music Cultures of the World*

Recommended Preparation: Eligibility for English 1A appropriate assessment

- 5540 Access through Canvas..... W. Doyle Online
11:10-12:35pm W LEC W. Doyle MUSI 125
Section 5540 is designed for Students in the Honors Transfer Program. Section 5540 is a hybrid course that includes both online lecture and weekly face-to-face class meetings on campus. Registered students must login to the Canvas site (www.elcamino.edu/academics/online-education/canvas-students) on the first day of the semester and follow any instructions or they may be dropped from the class. You must attend the first on campus class meeting on Wednesday, February 19, 2025 at 11:10 a.m. in MUSI-125 or you may be dropped from the course.

Philosophy 101H - 3 Units*Honors Introduction to Philosophy*

Recommended Preparation: English 1 or eligibility for English 1A or qualification by appropriate assessment

Note: Students may take either Philosophy 101 or Philosophy 101H. Duplicate credit will not be awarded.

- 2688 9:35-11:00am TTh LEC..... F. Leon BSSB 103
Section 2688 is designed for students in the Honors Transfer Program.

Political Science 1H - 3 Units*Honors Governments of the United States and California*

Recommended Preparation: eligibility for English 1A

Note: Students may take either Political Science 1 or Political Science 1H. Duplicate credit will not be awarded for Political Science 1 and Political Science 1H.

- 2760 Access through Canvas..... E. Munoz Online
Section 2760 is designed for the students in the Honors Transfer Program. Section 2760 is a fully online class. Registered students must login to the Canvas course site on the first day of class and follow any instructions or they may be dropped from the course.

Political Science 10H - 3 Units*Honors Introduction to International Relations*

Recommended Preparation: Political Science 1; English 1 or eligibility for English 1A or qualification by appropriate assessment

Note: Students may take either Political Science 10 or Political Science 10H. Duplicate credit will not be awarded.

- 2778 Access through Canvas..... K. Striepe Online
Section 2778 is designed for students in the Honors Transfer Program. Section 2778 is a fully online class. Registered students must login to the Canvas course site on the first day of class and follow any instructions or they may be dropped from the course.

Psychology 101H - 3 Units*Honors General Psychology*

Recommended Preparation: English 1 or eligibility for English 1A or qualification by appropriate assessment

Note: Students may take either Psychology 101 or Psychology 101H. Duplicate credit will not be awarded. Formerly Psychology 5H

- 2834 9:35-11:00am TTh LEC..... A. Himsel BSSB 108
Section 2834 is designed for students in the Honors Transfer Program.

Psychology 103H - 3 Units*Honors Critical Thinking and Psychology*

Prerequisite: English 1A or 1AH with a minimum grade of C

Note: Students may take either Psychology 103 or Psychology 103H. Duplicate credit will not be awarded. formerly Psychology 3H

- 2856 11:10-12:35pm TTh LEC..... A. Himsel BSSB 108
Section 2856 is designed for students in the Honors Transfer Program.

Sociology 101H - 3 Units*Honors Introduction to Sociology*

Recommended Preparation: eligibility for English 1A

Note: Students may take either Sociology 101 or Sociology 101H. Duplicate credit will not be awarded.

- 2960 Access through Canvas..... K. Wosick Online
Section 2960 is designed for students in the Honors Transfer Program. Section 2960 is a fully online class. Registered students must login to the Canvas course site on the first day of class and follow any instructions or they may be dropped from the course.

Sociology 113 - 3 Units*Gender and Society*

Recommended Preparation: Sociology 101; eligibility for English 1A

- 2990 Access through Canvas..... K. Wosick Online
Section 2990 is designed for students in the Honors Transfer Program. Section 2990 is a fully online class. Registered students must login to the Canvas course site on the first day of class and follow any instructions or they may be dropped from the course.

Human Development

(Division of Behavioral & Social Sciences 310-660-3735)

Human Development 101 - 1 Unit*Orientation to College and Educational Planning*

Recommended Preparation: English 84 or English as a Second Language 52B; English A or English as a Second Language 53C

Note: formerly Human Development 8

- 2622 9:35-11:40pm W LEC E. Aguiar BSSB 213
Section 2622 meets for 8 weeks from: April 23 to June 11, 2025.
2623 9:35-11:40am F LEC..... A. Herrschaft..... BSSB 221
Section 2623 is designed for students in the International Students Program. Section 2623 meets for 8 weeks from: April 25 to June 13, 2025.
4152 1:15-3:20pm M LEC J. Miles KSHS
Section 4152 is designed for Kurt T. Sheryl High School students. Section 4152 meets for 8 weeks from: March 18 to May 20, 2025.
2618 Access through Canvas..... A. La Coe..... Online
Section 2618 is a fully online class. Registered students must login to the Canvas course site on the first day of class and follow any instructions or they may be dropped from the course. Section 2618 meets for 8 weeks from: February 18 to April 11, 2025.
2620 Access through Canvas..... A. Colbeck..... Online
This section is designated for students who are interested in a STEM discipline. Section 2620 is a fully online class. Registered students must login to the Canvas course site on the first day of class and follow any instructions or they may be dropped from the course. Section 2620 meets for 8 weeks from: April 21 to June 16, 2025.

Human Development 105 - 1 Unit*Career and Life Planning*

Recommended Preparation: English 84 or English as a Second Language 52B; English A or English as a Second Language 53C

Note: formerly Human Development 5

- 2624 9:35-11:40am T LEC..... G. Castro SOCS 209
This section is designated for students who are part of the Puente Program. Section 2624 meets for 8 weeks from: February 18 to April 8, 2025.
2626 8:00-10:05am T LEC..... M. Hernandez..... SOCS 206
This section is designated for students who are part of the Puente Program. Section 2626 meets for 8 weeks from: February 18 to April 8, 2025.

- 2634 9:45-11:50am T LEC..... Staff SOCS 205
Section 2634 meets for 8 weeks from: April 22 to June 10, 2025.
- 2636 9:35-11:40pm Th LEC..... Staff SOCS 205
This section is designated for students who are part of the Puente Program. Section 2636 meets for 8 weeks from: February 20 to April 10, 2025.
- 4154 1:15-3:20pm W LEC..... J. Miles KSHS
Section 4154 is designed for Kurt T. Sheryl High School students. Section 4152 meets for 8 weeks from: March 20 to May 22, 2025.
- 2628 Access through Canvas..... C. Wami Online
Section 2628 is a fully online class. Registered students must login to the Canvas course site on the first day of class and follow any instructions or they may be dropped from the course. Section 2628 meets for 8 weeks from: February 18 to April 11, 2025.
- 2630 Access through Canvas..... H. Nguyen Online
Section 2630 is a fully online class. Registered students must login to the Canvas course site on the first day of class and follow any instructions or they may be dropped from the course. Section 2630 meets for 8 weeks from: April 21 to June 16, 2025.
- 2632 Access through Canvas..... N. Barber Online
This section is designated for students who are part of the Umoja-Project Success Program. Section 2632 is a fully online class. Registered students must login to the Canvas course site on the first day of class and follow any instructions or they may be dropped from the course. Section 2632 meets for 8 weeks from: February 18 to April 11, 2025.
- 2633 Access through Canvas..... C. Delahoussaye-Turner Online
This section is designated for students who are part of the Umoja-Project Success Program. Section 2633 is a fully online class. Registered students must login to the Canvas course site on the first day of class and follow any instructions or they may be dropped from the course. Section 2633 meets for 8 weeks from: February 18 to April 11, 2025.

Human Development 107 - 1 Unit

Navigating the Transfer Process

Recommended Preparation: English 84 or English as a Second Language 52B; English A or English as a Second Language 53C
Note: formerly Human Development 20

- 2638 9:35-11:40am T LEC..... J. Gallegos SSVC 200
Section 2638 meets for 8 weeks from: April 22 to June 10, 2025.D>

Human Development 110 - 3 Units

Learning and Development in College and Career

Recommended Preparation: Eligibility for English 1A
Note: formerly Human Development 10

- 2650 9:35-11:00am MW LEC..... A. La Coe BSSB 105
Section 2650 is designed for Special Resource Center students.
- 2656 11:10-12:35pm TTh LEC..... A. La Coe BSSB 213
- 2657 11:10-12:35pm MW LEC..... C. Wami SOCS 119
- 2640 Access through Canvas..... K. Daniel-DiGregorio Online
Section 2640 is a myPATH course with additional peer mentoring, counseling, and support services designed to increase student success. Section 2640 is open to all students. Section 2640 is a fully online class. Registered students must login to the Canvas course site on the first day of class and follow any instructions or they may be dropped from the course.
- 2642 Access through Canvas..... K. Daniel-DiGregorio Online
Section 2642 is a myPATH course with additional peer mentoring, counseling, and support services designed to increase student success. Section 2642 is open to all students. Section 2642 is a fully online class. Registered students must login to the Canvas course site on the first day of class and follow any instructions or they may be dropped from the course.
- 2644 Access through Canvas..... K. Daniel-DiGregorio Online
Section 2644 is a myPATH course with additional peer mentoring, counseling, and support services designed to increase student success. Section 2644 is open to all students. Section 2644 is a fully online class. Registered students must login to the Canvas course site on the first day of class and follow any instructions or they may be dropped from the course.
- 2646 Access through Canvas..... K. Daniel-DiGregorio Online
Section 2646 is a myPATH course with additional peer mentoring, counseling, and support services designed to increase student success. Section 2646 is open to all students. Section 2646 is a fully online class. Registered students must login to the Canvas course site on the first day of class and follow any instructions or they may be dropped from the course.
- 2648 Access through Canvas..... K. Daniel-DiGregorio Online
Section 2648 is a myPATH course with additional peer mentoring, counseling, and support services designed to increase student success. Section 2648 is open to all students. Section 2648 is a fully online class. Registered students must login to the Canvas course site on the first day of class and follow any instructions or they may be dropped from the course.
- 2651 Access through Canvas..... Staff Online
2:25-3:50pm T LEC..... Staff BSSB 221
Section 2651 is a Distance Education Hybrid course that includes online instruction and weekly on-campus meetings. This section will meet on campus every Tuesday from 2:25-3:50pm in Behavioral & Social Sciences 221. You must attend the first class meeting or you may be dropped from the course.

- 2652 Access through Canvas..... S. Leinen Online
Section 2652 is a fully online class. Registered students must login to the Canvas course site on the first day of class and follow any instructions or they may be dropped from the course.
- 2654 Access through Canvas..... S. Leinen Online
Section 2654 is a fully online class. Registered students must login to the Canvas course site on the first day of class and follow any instructions or they may be dropped from the course.
- 2658 Access through Canvas..... L. Takahashi Online
Section 2658 is a fully online class. Registered students must login to the Canvas course site on the first day of class and follow any instructions or they may be dropped from the course.

Human Development 110H - 3 Units

Honors Learning and Development in College and Career

Recommended Preparation: Eligibility for English 1A

- 2660 Access through Canvas..... H. Nguyen Online
9:45-11:10am M LEC..... H. Nguyen BSSB 221
Section 2660 is designed for students in the Honors Transfer Program. Section 2660 is a Distance Education Hybrid course that includes online instruction and weekly on-campus meetings. This section will meet on campus every Monday from 9:35-11:00am in Behavioral & Social Sciences 221. You must attend the first class meeting or you may be dropped from the course.

Human Development 115 - 3 Units

Career Development Across the Lifespan

Recommended Preparation: English 1 or eligibility for English 1A or qualification by appropriate assessment

- 2666 8:00-9:25am TTh LEC..... W. Lozano BSSB 221
Section 2666 is a myPATH course with additional peer mentoring, counseling, and support services designed to increase student success. Section 2666 is open to all students.

Evening Hours

- 2668 5:30-8:40pm W LEC..... V. Shedeed BSSB 221
- 2662 Access through Canvas..... H. Nguyen Online
Section 2662 is a fully online class. Registered students must login to the Canvas course site on the first day of class and follow any instructions or they may be dropped from the course.
- 2664 Access through Canvas..... A. Colbeck Online
Section 2664 is a fully online class. Registered students must login to the Canvas course site on the first day of class and follow any instructions or they may be dropped from the course.
- 2670 Access through Canvas..... E. Aguiar Online
Section 2670 is a fully online class. Registered students must login to the Canvas course site on the first day of class and follow any instructions or they may be dropped from the course.

Humanities

(Division of Humanities 310-660-3316)

Humanities 1 - 3 Units

An Introduction to the Humanities

Recommended Preparation: eligibility for English 1A

- 4650 Access through Canvas..... R. Lewitzki Online
Section 4650 is a Distance Education online course. Registered students must login to the Canvas course site and follow the instructions at www.elcamino.edu/academics/online-education/canvas-students before the start of the semester or you may be dropped from the course.
- 4651 Access through Canvas..... A. Mavromati Duncan Online
Section 4651 is a Distance Education online course. Registered students must login to the Canvas course site and follow the instructions at www.elcamino.edu/academics/online-education/canvas-students before the start of the semester or you may be dropped from the course.
- 4653 Access through Canvas..... D. Thompson Online
9:35-11:00am T LEC..... D. Thompson H 207
Section 4653 is designed for students in the First Year Experience Program. Section 4653 is a Distance Education HYBRID course that includes both online instruction and weekly on-campus class meetings. You must attend the first class meeting on Tuesday, February 19, 2025, from 9:35 am to 11:00 am in Humanities 207 or you may be dropped from the course. This section will meet on campus every Tuesday from 9:35 am to 11:00 am in Humanities 207. For specific course information, please visit the Distance Education website at www.elcamino.edu/academics/online-education/canvas-students
- 4655 Access through Canvas..... T. Wright Online
Section 4655 is a Distance Education online course. Registered students must login to the Canvas course site and follow the instructions at www.elcamino.edu/academics/online-education/canvas-students before the start of the semester or you may be dropped from the course.

Italian

(Division of Humanities 310-660-3316)

Italian 1 - 5 Units

Elementary Italian I

Recommended Preparation: English 1 or eligibility for English A or qualification by appropriate assessment

Note: This course is comparable to two years of high school Italian.

- 6771 Access through Canvas.....R. Pescatori.....Online
Section 6771 is a Distance Education online course. Registered students must login to the Canvas course site and follow the instructions at www.elcamino.edu/academics/online-education/canvas-students before the start of the semester or you may be dropped from the course.
- 6773 Access through Canvas.....F. Kemitch.....Online
Section 6773 is a Distance Education online course. Registered students must login to the Canvas course site and follow the instructions at www.elcamino.edu/academics/online-education/canvas-students before the start of the semester or you may be dropped from the course.

Italian 2 - 5 Units

Elementary Italian II

Prerequisite: Italian 1 with a minimum grade of C or equivalent

Note: The prerequisite for this course is comparable to two years of high school Italian.

- 6775 Access through Canvas.....R. Pescatori.....Online
Section 6775 is a Distance Education online course. Registered students must login to the Canvas course site and follow the instructions at www.elcamino.edu/academics/online-education/canvas-students before the start of the semester or you may be dropped from the course.

Japanese

(Division of Humanities 310-660-3316)

Japanese 1 - 5 Units

Elementary Japanese I

Recommended Preparation: English 1 or eligibility for English A or qualification by appropriate assessment

Note: Approved by State Department of Education as an ethnic studies course. This course is comparable to two years of high school Japanese.

- 6786 9:40-12:10pm MW LEC.....N. Yoshida.....H 104
6788 12:30-3:00pm MW LEC.....N. Yoshida.....H 104
6780 Access through Canvas.....Y. Kitazono.....Online
Section 6780 is a Distance Education online course. Registered students must login to the Canvas course site and follow the instructions at www.elcamino.edu/academics/online-education/canvas-students before the start of the semester or you may be dropped from the course.
- 6784 Access through Canvas.....A. Sato.....Online
Section 6784 is a Distance Education online course. Registered students must login to the Canvas course site and follow the instructions at www.elcamino.edu/academics/online-education/canvas-students before the start of the semester or you may be dropped from the course.

Evening Hours

- 6790 Access through Canvas.....K. Takemori.....Online
5:35-8:05pm T LEC.....K. Takemori.....H 109
Section 6790 is a Distance Education HYBRID course that includes both online instruction and weekly on-campus class meetings. You must attend the first class meeting on Tuesday, February 19, 2025, from 5:35 to 8:05 pm in Humanities 109 or you may be dropped from the course. This section will meet on campus every Tuesday from 5:35 to 8:05 pm in Humanities 109. For specific course information, please visit the Distance Education website at www.elcamino.edu/academics/online-education/canvas-students

Japanese 2 - 5 Units

Elementary Japanese II

Prerequisite: Japanese 1 with a minimum grade of C or equivalent

Note: The prerequisite for this course is comparable to two years of high school Japanese.

- 6795 9:40-12:10pm TTH LEC.....N. Yoshida.....H 104
6796 Access through Canvas.....Y. Kitazono.....Online
Section 6796 is a Distance Education online course. Registered students must login to the Canvas course site at www.elcamino.edu/academics/online-education/canvas-students before the start of the semester, and follow the instructions, or you may be dropped from the course.

Japanese 3 - 5 Units

Intermediate Japanese I

Prerequisite: Japanese 2 with a minimum grade of C or equivalent

Note: The prerequisite for this course is comparable to three years of high school Japanese.

- 6801 Access through Canvas.....M. Lopez.....Online
Section 6801 is a Distance Education online course. Registered students must login to the Canvas course site and follow the instructions at www.elcamino.edu/academics/online-education/canvas-students before the start of the semester or you may

Japanese 4 - 5 Units

Intermediate Japanese II

Prerequisite: Japanese 3 with a minimum grade of C or equivalent

Note: The prerequisite for this course is comparable to four years of high school Japanese.

- 6804 Access through Canvas.....A. Sato.....Online
5:35-8:05pm T LEC.....A. Sato.....H 104
Section 6804 is a Distance Education HYBRID course that includes both online instruction and weekly on-campus class meetings. You must attend the first class meeting on Tuesday, February 19, 2025, from 5:35 to 8:05 pm in Humanities 104 or you may be dropped from the course. This section will meet on campus every Tuesday from 5:35 to 8:05 pm in Humanities 104. For specific course information, please visit the Distance Education website at www.elcamino.edu/academics/online-education/canvas-students

Japanese 25 - 3 Units

Cultural Aspects of the Japanese Language

Recommended Preparation: eligibility for English 1A

Note: Approved by State Department of Education as an ethnic studies course. Course conducted in English.

- 4690 Access through Canvas.....Y. Minekawa.....Online
Section 4690 is a Distance Education online course. Registered students must login to the Canvas course site and follow the instructions at www.elcamino.edu/academics/online-education/canvas-students before the start of the semester or you may be dropped from the course.

Journalism

(Division of Humanities 310-660-3316)

Journalism 1 - 3 Units

News Writing and Reporting

Recommended Preparation: Eligibility for ENGL 1A

Note: Journalism 1 satisfies the English Composition requirement for the A.A. and A.S. degrees.

- 6825 9:35-11:00am TTh LEC.....K. McLaughlin.....H 106
6826 9:35-11:00am MW LEC.....K. McLaughlin.....H 105
6824 Access through Canvas.....K. McLaughlin.....Online
Section 6824 meets for 8 weeks from: April 21 to June 16, 2025, and is a Distance Education online course. Registered students must login to the Canvas course site and follow the instructions at www.elcamino.edu/academics/online-education/canvas-students before the start of the semester or you may be dropped from the course.

Journalism 6 - 3 Units

Basic Photojournalism

Recommended Preparation: Eligibility for English 1A

Note: Journalism 6 is the same course as Photography 106.

- 6834 2:05-4:25pm M LEC.....Q. Thomas.....H 112
2:05-5:15pm W LAB.....Q. Thomas.....H 113

Journalism 7ab - 2 Units

Advanced Photojournalism

Prerequisite: Journalism 6 or Photography 106 with a minimum grade of C in prerequisite or equivalent

Note: Journalism 7ab is the same course as Photography 206ab.

- 6835 3:20-4:25pm M LEC.....Q. Thomas.....H 112
2:05-5:15pm W LAB.....Q. Thomas.....H 113

Journalism 8 - 3 Units*Investigative Reporting, Editing, and Entrepreneurship*

Prerequisite: Journalism 1 with a minimum grade of C or equivalent

Note: formerly Journalism 3ab

- 6836 Access through Canvas..... S. FrithOnline
 12:45-2:10pm M LEC..... S. FrithH 110
 Section 6836 is a Distance Education HYBRID course that includes both online instruction and weekly on-campus class meetings. You must attend the first class meeting on Monday, February 18, 2025, from 12:45 to 2:10 pm in Humanities 110 or you may be dropped from the course. This section will meet on campus every Monday from 12:45 to 2:10 pm in Humanities 110. For specific course information, please visit the Distance Education website at www.elcamino.edu/academics/online-education/canvas-students

Journalism 9abcd - 3 Units*Nonfiction Storytelling for Magazines and New Media*

Prerequisite: Journalism 1 with a minimum grade of C or equivalent

- 6837 9:35-11:40am T LEC..... S. FrithH 110
 9:35-12:45pm Th XLAB..... S. FrithH 113

Journalism 12 - 3 Units*Mass Media and Society*

Recommended Preparation: eligibility for English 1A

Note: Journalism 12 satisfies the Communication and Analytical Thinking requirement for the A.A. and A.S. degrees.

- 4665 Access through Canvas.....K. McLaughlinOnline
 Section 4665 is a Distance Education online course. Registered students must login to the Canvas course site and follow the instructions at www.elcamino.edu/academics/online-education/canvas-students before the start of the semester or you may be dropped from the course.
 6840 Access through Canvas..... StaffOnline
 Section 6840 is a Distance Education online course. Registered students must login to the Canvas course site and follow the instructions at www.elcamino.edu/academics/online-education/canvas-students before the start of the semester or you may be dropped from the course.

Journalism 14abcd - 3 Units*Digital Media Storytelling*

Prerequisite: Journalism 1 with a minimum grade of C

- 6842 9:35-11:40am M LEC..... S. FrithH 110
 9:35-12:45pm W XLAB..... S. FrithH 113

Law**(Division of Business 310-660-3770)****Law 4 - 4 Units***Legal Environment of Business*

Recommended Preparation: English 84

- 3700 7:20-9:25am TTh LEC..... N. McGrue..... MBA 302

Evening Hours

- 3702 5:35-9:50pm Th LEC..... T. Gastelum..... MBA 110
 3704 Access through Canvas..... N. McGrue.....Online
 Section 3704 is a fully online class with no scheduled meeting dates. Registered students must login to the Canvas course site (www.elcamino.edu/academics/online-education/canvas-students) on the first day of the semester and follow any instructions or they may be dropped from the course.

Law 5 - 3 Units*Business Law*

Recommended Preparation: eligibility for English 1A

- 3716 9:35-11:00am MW LEC..... J. White..... MBA 302

Evening Hours

- 3718 6:30-9:40pm W LEC..... K. Thomas..... MBA 310
 3720 Access through Canvas..... V. PhamOnline
 Section 3720 is a fully online class with no scheduled meeting dates. Registered students must login to the Canvas site (www.elcamino.edu/academics/online-education/canvas-students) on the first day of the semester and follow any instructions or you may be dropped from the course.
 3725 Access through Canvas..... V. PhamOnline
 Section 3725 is a fully online class with no scheduled meeting dates. Registered students must login to the Canvas site (www.elcamino.edu/academics/online-education/canvas-students) on the first day of the semester and follow any instructions or you may be dropped from the course.

- 3726 Access through Canvas..... V. PhamOnline
 Section 3726 is a fully online class with no scheduled meeting dates. Registered students must login to the Canvas site (www.elcamino.edu/academics/online-education/canvas-students) on the first day of the semester and follow any instructions or you may be dropped from the course.

- 3727 Access through Canvas..... V. PhamOnline
 Section 3727 is a fully online class with no scheduled meeting dates. Registered students must login to the Canvas site (www.elcamino.edu/academics/online-education/canvas-students) on the first day of the semester and follow any instructions or you may be dropped from the course.

Law 11 - 3 Units*Introduction to Legal Research*

Recommended Preparation: Eligibility for English 1A and Law 4 or Law 5

- 3736 11:10-12:35pm MW LEC..... V. Pham MBA 302

Evening Hours

- 3738 Access through Canvas..... J. WhiteOnline
 6:00-7:25pm T LEC..... J. White MBA 304
 Section 3738 is a hybrid course that includes both online instruction and weekly face-to-face class meetings on campus. Registered students must login to the Canvas course site (www.elcamino.edu/academics/online-education/canvas-students) on the first day of class and follow any instructions or they may be dropped from the class. You must attend the first on campus class meeting on Tuesday, February 18, 2025 at 6:00 p.m. in MBA 304 or you may be dropped from the course.

Law 15 - 3 Units*Civil and Criminal Evidence*

Prerequisite: Law 11 with a minimum grade of C

Recommended Preparation: Law 16

Evening Hours

- 3745 6:30-9:40pm W LEC..... T. Gastelum..... MBA 107

Law 16 - 3 Units*Civil Procedure*

Prerequisite: Law 11 with a minimum grade of C or concurrent enrollment in Law 11 with department approval

Evening Hours

- 3746 6:00-9:10pm Th LEC..... Staff MBA 107

Law 18 - 3 Units*Wills, Trusts, and Estate Planning*

Prerequisite: Law 11 with a minimum grade of C or equivalent experience

Evening Hours

- 3750 Access through Canvas..... V. PhamOnline
 6:00-7:25pm T LEC..... V. Pham MBA 302
 Section 3750 is a hybrid course that includes both online instruction and weekly face-to-face class meetings on campus. Registered students must login to the Canvas site (www.elcamino.edu/academics/online-education/canvas-students) on the first day of the semester and follow any instructions or you may be dropped from the course. You must also attend the first on campus class meeting on Tuesday, February 18, 2025 at 6:00 p.m. in MBA 302 or you may be dropped from the course. Law 18 is offered only during the Spring semester.

Law 19 - 3 Units*Introduction to Legal Technology*

Prerequisite: Law 11 with a minimum grade of C or concurrent enrollment

- 3752 Access through Canvas..... N. McGrue.....Online
 Section 3752 is a fully online class with no scheduled meeting dates. Registered students must login to the Canvas site (www.elcamino.edu/academics/online-education/canvas-students) on the first day of the semester and follow any instructions or you may be dropped from the course.

Law 20 - 3 Units*Paralegal Seminar*

Prerequisite: Law 17 with a minimum grade of C or concurrent enrollment

Evening Hours

- 3753 Access through Canvas..... J. WhiteOnline
 6:00-7:25pm M LEC..... J. White MBA 302
 Section 3753 is a hybrid course that includes both online instruction and weekly face-to-face class meetings on campus. Registered students must login to the Canvas site (www.elcamino.edu/academics/online-education/canvas-students) on the first day of the semester and follow any instructions or you may be dropped from the course. You must also attend the first on campus class meeting on Monday, February 24, 2025 in MBA 302 at 6:00 p.m. or you may be dropped from the course. Law 20 is offered only during the Spring semester.

Law 95 - 2-4 Units*Cooperative Work Experience Education*

Enrollment Limitation: Employment or volunteer work in a position related to the student's major or career goal by the second week of the semester. Completion of or current enrollment in one course from the major.

Note: formerly Law 95abcd To register, students must fill out a CWEE application and contact the CWEE instructor by the second week of the semester. Applications/Instructors are available in the Business Division Office. The following scale reflects the equivalent units for hours worked:

2 Units = 10 hours worked per week

3 Units = 15 hours worked per week

4 Units = 20 hours worked per week

Students must be enrolled in a minimum of 7 units (including CWEE); contact the Business Division Office at (310)660-3770 for more information.

3975 3.00 Hours to be arranged J. White MBA 140
Please read course description for enrollment details.

3976 4.00 Hours to be arranged J. White MBA 140
Please read course description for enrollment details.

LGBTQ+ Studies

(Division of Behavioral & Social Sciences 310-660-3735)

LGBT 101 - 3 Units*Introduction to LGBTQ+ Studies*

Recommended Preparation: Eligibility for English 1A

2667 Access through Canvas S. Leinen Online
Section 2667 is a fully online class. Registered students must login to the Canvas course site on the first day of class and follow any instructions or they may be dropped from the course.

Library Information Science**Library & Learning Resources****Library Information Science 1 - 1 Unit***Introduction to Library Information Science*

Recommended Preparation: English A

4960 1:00-3:05pm W LEC Staff LIB 10
Section 4960 meets for 8 weeks from: February 15 to April 5, 2022.

4962 Access through Canvas C. Jenkin Online
Section 4692 is an online course with no on campus meetings. Registered students must login to the Canvas course site at www.elcamino.edu/academics/online-education/canvas-students before the start of the semester, and follow the instructions, or you may be dropped from the course. Section 4962 meets for 8 weeks from: February 11 to April 7, 2023.

Library Information Science 10 - 1 Unit*Library Research Using the Internet*

Recommended Preparation: English A

4964 1:00-3:05pm W LEC Staff LIB 10
Section 4960 meets for 8 weeks from: April 16 to June 10, 2022.

Library Information Science 100 - 1 Unit*Critical Thinking and Information Literacy*

Recommended Preparation: English 1 or eligibility for English 1A or qualification by appropriate assessment

Note: Formerly Library Information Science 1

4961 Access through Canvas C. Jenkin Online
Section 4961 meets for 8 weeks from: April 15 to June 9, 2023.

9110 Access through Canvas C. Jenkin Online
Section 4965 meets for 8 weeks from: February 11 to April 7, 2023.

Machine Tool Technology

(Division of Industry & Technology 310-660-3600)

Machine Tool Technology 10B - 3 Units*Computer Numerical Control Programming*

Prerequisite: Machine Tool Technology 10A or equivalent; Machine Tool Technology 40 or equivalent; Machine Tool Technology 101abcd or 46 or equivalent with a minimum grade of C in prerequisite

Evening Hours

7689 5:00-7:30pm Th LEC V. DeLaTorre ITEC 34
7:45-9:10pm Th LAB V. DeLaTorre ITEC 34

Machine Tool Technology 10J - 3 Units*Numerical Control Graphics Programming*

Recommended Preparation: Machine Tool Technology 10A, Machine Tool Technology 40, Machine Tool Technology 101abcd or equivalent

Evening Hours

7672 5:00-7:05pm T LEC V. DeLaTorre ITEC 34
7:15-10:25pm T LAB V. DeLaTorre ITEC 34

Machine Tool Technology 16 - 3 Units*General Metals*

Note: formerly Machine Tool Technology 16ab

7674 8:30-10:35am S LEC H. Hofmann ITEC 18
10:45-3:00pm S LAB H. Hofmann ITEC 5
Section 7674 meets on Saturdays beginning February 10, 2025. There will be no class on Saturday, April 6, 2025.

Machine Tool Technology 40 - 3 Units*Machine Shop Calculations*

Recommended Preparation: Machine Tool Technology 2 and Mathematics 23

7676 Access through Canvas T. Monzello Online
Section 7676 is a fully online class. Registered students must login to the Canvas site on the first day of class and follow any instructions or they may be dropped from the class.

Machine Tool Technology 101 - 4 Units*Introduction to Conventional and CNC Machining*

Note: formerly Machine Tool Technology 101abcd

Evening Hours

7677 5:30-6:20pm T LEC L. Salcedo ITEC 18
6:45-9:55pm TTh LAB L. Salcedo ITEC 5
5:30-6:35pm Th LEC L. Salcedo ITEC 18

Machine Tool Technology 103 - 4 Units*Conventional and CNC Turning*

Prerequisite: Machine Tool Technology 46 or 101 with a minimum grade of C in prerequisite or equivalent

Note: formerly Machine Tool Technology 103abcd

7680 8:00-9:05am MTWTh LEC E. Carlson ITEC 18
9:15-12:30pm MTWTh LAB E. Carlson ITEC 5
Section 7680 meets during the first 8 weeks of the semester starting February 12, 2025. Class will not meet on February 19, 2025.

Machine Tool Technology 105 - 4 Units*Conventional and CNC Milling*

Prerequisite: Machine Tool Technology 46 or 101 with a minimum grade of C in prerequisite or equivalent

Note: formerly Machine Tool Technology 105abcd

Evening Hours

7695 5:30-6:20pm M LEC M. VanOverbeck ITEC 18
6:45-9:55pm MW LAB M. VanOverbeck ITEC 5
5:30-6:35pm W LEC M. VanOverbeck ITEC 18

Machine Tool Technology 107 - 4 Units*Advanced Manufacturing Processes*

Prerequisite: Machine Tool Technology 46 or 101 with a minimum grade of C in prerequisite or equivalent

Note: formerly Machine Tool Technology 107abcd

7684	8:00-9:05am MTWTh LEC.....	E. Carlson	ITEC 18
	9:15-12:30pm MTWTh LAB.....	E. Carlson	ITEC 5

Section 7684 meets during the second 8 weeks of the semester starting April 15, 2025. Class will not meet on May 27, 2025.

Manufacturing Technology**(Division of Industry & Technology 310-660-3600)****Manufacturing Technology 70 - 2 Units***Basic Robotics*

7701	2:00-3:05pm M LEC.....	C. Hirunthanakorn	ITEC 22
	3:15-6:25pm M LAB	C. Hirunthanakorn	ITEC 22

Mathematics**(Division of Mathematical Sciences 310-660-3200)****Mathematics 110 - 3 Units***Structures and Concepts in Mathematics*

Prerequisite: Mathematics 67 or Mathematics 73 or Mathematics 80 with a minimum grade of C in prerequisite or qualification by testing (El Camino College Mathematics Placement Test) and assessment

Recommended Preparation: eligibility for English 1A

0558	9:40-10:45am TTh LEC.....	Staff	MBA 205
	10:45-12:20pm TTh XLAB.....	Staff	MBA 205
0559	12:25-1:30pm MW LEC.....	Staff	MBA 205
	1:30-3:05pm MW XLAB.....	Staff	MBA 205
0560	4:20-5:25pm MW LEC.....	Staff	MBA 205
	5:25-7:00pm MW XLAB.....	Staff	MBA 205

Mathematics 116 - 3 Units*Geometry and Measurement for Prospective Elementary School Teachers*

Prerequisite: Math 110 with a minimum grade of C or concurrent enrollment

0566	9:40-10:45am TTh LEC.....	Staff	MBA 209
	10:45-12:20pm TTh XLAB.....	Staff	MBA 209

Mathematics 120 - 3 Units*Liberal Arts Mathematics*

Prerequisite: Mathematics 73 or Mathematics 80 with a minimum grade of C or qualification by appropriate assessment

Note: You must have satisfied the course prerequisite at El Camino College or another accredited college. A transcript or grade slip is required for verification of a grade from another college.

0582	11:10-12:35pm TTh LEC.....	Staff	MBA 105
0583	8:00-9:25am TTh LEC.....	Staff	MBA 205
0585	2:25-3:55pm TTh LEC.....	Staff	MBA 105
	LINKED with COREQUISITE SUPPORT. Must take with MATH-1205-0012.		
0586	8:00-9:25am MW LEC.....	Staff	MBA 105
	LINKED with COREQUISITE SUPPORT. Must take with MATH-1205-0014.		
0590	9:00-10:25am S LEC.....	Staff	MBA 105
	3.00 Hours to be arranged		
	WEEKEND section. FIRST MEETING: February 22, 2025. ONLINE section. LINKED with COREQUISITE SUPPORT. Must take with MATH-1205-0011.		
0587	Access through Canvas.....	Staff	Online
	ONLINE section. LINKED with COREQUISITE SUPPORT. Must take with MATH-1205-0013.		

Mathematics 120S - 1 Unit*Liberal Arts Mathematics Support*

Corequisite: Mathematics 120

0011	10:25-11:15am S LEC.....	Staff	MBA 105
------	--------------------------	-------------	---------

WEEKEND section. FIRST MEETING: February 10, 2025. ONLINE section. LINKED with COREQUISITE SUPPORT. Must take with MATH-120-0590.

0012	4:00-5:05pm Th LEC.....	Staff	MBA 105
	LINKED with COREQUISITE SUPPORT. Must take with MATH-120-0585.		
0014	9:35-10:40am M LEC	Staff	MBA 105
	LINKED with COREQUISITE SUPPORT. Must take with MATH-120-0586.		
0013	Access through Canvas.....	Staff	Online
	ONLINE section. LINKED with COREQUISITE SUPPORT. Must take with MATH-120-0587.		

Mathematics 130 - 3 Units*College Algebra*

Prerequisite: Mathematics 80 with a minimum grade of C or qualification by testing (El Camino College Mathematics Placement Test) and assessment

Note: No credit will be granted to students who have completed Mathematics 180. You must have satisfied the course prerequisite at El Camino College or another accredited college. A transcript or grade slip is required for verification of a grade from another college.

0610	8:00-9:25am TTh LEC.....	Staff	MBA 105
	LINKED with COREQUISITE SUPPORT. Must take with MATH-1305-0020.		
0614	8:00-9:25am MW LEC.....	Staff	MBA 207
0616	11:10-12:35pm MW LEC.....	Staff	MBA 105
	LINKED with COREQUISITE SUPPORT. Must take with section 0021.		
4834	9:00-10:25am S LEC.....	Staff	MBA 111
	WEEKEND section. FIRST MEETING: February 22, 2025.		

Evening Hours

0620	5:35-7:00pm TTh LEC.....	Staff	MBA 105
0632	Access through Canvas.....	Staff	Online
	ONLINE section.		
4831	Access through Canvas.....	Staff	Online
	ONLINE section. LINKED with COREQUISITE SUPPORT. Must take with MATH-1305-0024.		

Mathematics 130S - 1 Unit*College Algebra Support*

Corequisite: Mathematics 130

0020	9:35-10:40am T LEC.....	Staff	MBA 105
	LINKED with COREQUISITE SUPPORT. Must take with MATH-130-0610.		
0021	12:45-1:50pm M LEC.....	Staff	MBA 105
	LINKED section (must take with section 0616).		
0024	Access through Canvas.....	Staff	Online
	ONLINE section. LINKED with COREQUISITE SUPPORT. Must take with MATH-130-4831.		

Mathematics 140 - 4 Units*Finite Mathematics for Business and Social Sciences*

Prerequisite: Mathematics 67 or Mathematics 73 or Mathematics 80 with a minimum grade of C or qualification by testing (El Camino College Mathematics Placement Test) and assessment

Note: You must have satisfied the course prerequisite at El Camino College or another accredited college. A transcript or grade slip is required for verification of a grade from another college.

0642	Access through Canvas.....	Staff	Online
	ONLINE section.		

Mathematics 150 - 4 Units*Elementary Statistics with Probability*

Prerequisite: Intermediate algebra or equivalent or placement by appropriate assessment

Note: You must have satisfied the course prerequisite at El Camino College or another accredited college. A transcript or grade slip is required for verification of a grade from another college.

0648	9:00-11:05am S LEC.....	Staff	MBA 120
	LINKED with COREQUISITE SUPPORT. Must take with MATH-1505-0041. WEEKEND section. FIRST MEETING: February 22, 2025.		
0654	7:20-9:25am TTh LEC.....	Staff	MBA 111
	LINKED with COREQUISITE SUPPORT. Must take with MATH-1505-0029.		
0658	9:00-1:15pm F LEC.....	Staff	MBA 111
0660	9:35-11:40am MW LEC.....	Staff	MBA 118
	UMOJA		
0661	7:20-9:25am TTh LEC.....	Staff	MBA 120
0674	9:35-11:40am MW LEC.....	Staff	MBA 120
0676	9:35-11:40am MW LEC.....	Staff	MBA 111
	LINKED with COREQUISITE SUPPORT. Must take with MATH-1505-0033.		
0684	2:05-4:10pm MW LEC.....	Staff	MBA 111
	LINKED with COREQUISITE SUPPORT. Must take with MATH-1505-0032.		

0685	9:35-11:40am TTh LEC.....	Staff	MBA 118
	LINKED with COREQUISITE SUPPORT. Must take with MATH-150S-0056.		
0687	11:50-1:55pm MW LEC.....	Staff	MBA 118
	LINKED with COREQUISITE SUPPORT. Must take with MATH-150S-0044.		
0688	9:35-11:40am TTh LEC.....	Staff	MBA 305
	LINKED with COREQUISITE SUPPORT. Must take with MATH-150S-0030.		
0689	9:35-11:40am MW LEC.....	Staff	MBA 305
0704	4:20-6:25pm MW LEC.....	Staff	MBA 211
	LINKED with COREQUISITE SUPPORT. Must take with MATH-150S-0045.		
0707	2:05-4:10pm MW LEC.....	Staff	MBA 213
0715	2:25-4:30pm TTh LEC.....	Staff	MBA 213
0742	9:00-1:15pm S LEC.....	Staff	MBA 213
4844	8:00-12:15pm F LEC.....	Staff	MBA 213
	LINKED with COREQUISITE SUPPORT. Must take with MATH-150S-0051.		
4849	9:35-11:40am MW LEC.....	Staff	MBA 213
	LINKED with COREQUISITE SUPPORT. Must take with Math 150S-0077		

Evening Hours

0650	5:35-7:40pm MW LEC.....	Staff	MBA 111
	LINKED with COREQUISITE SUPPORT. Must take with MATH-150S-0026.		
0666	5:35-7:40pm MW LEC.....	Staff	MBA 120
0721	5:35-7:40pm TTh LEC.....	Staff	MBA 213
	LINKED with COREQUISITE SUPPORT. Must take with MATH-150S-0048.		
0732	Access through Canvas.....	Staff	Online
	ONLINE section.		
0734	Access through Canvas.....	Staff	Online
	ONLINE section. LINKED with COREQUISITE SUPPORT. Must take with MATH-150S-0038.		
0738	Access through Canvas.....	Staff	Online
	ONLINE section.		
0740	Access through Canvas.....	Staff	Online
	ONLINE section. LINKED with COREQUISITE SUPPORT. Must take with MATH-150S-0042.		
0743	Access through Canvas.....	Staff	Online
	ONLINE section.		
0745	Access through Canvas.....	Staff	Online
	ONLINE section.		
0746	Access through Canvas.....	Staff	Online
	ONLINE section. LINKED with COREQUISITE SUPPORT. Must take with MATH-150S-0055.		
4837	Access through Canvas.....	Staff	Online
	ONLINE section.		
4838	Access through Canvas.....	Staff	Online
	ONLINE section. LINKED with COREQUISITE SUPPORT. Must take with MATH-150S-0050.		
4839	Access through Canvas.....	Staff	Online
	ONLINE section.		
4840	Access through Canvas.....	Staff	Online
	ONLINE section. LINKED with COREQUISITE SUPPORT. Must take with MATH-150S-0054.		
4841	Access through Canvas.....	Staff	Online
	ONLINE section.		
4843	Access through Canvas.....	Staff	Online
	ONLINE section. LINKED with COREQUISITE SUPPORT. Must take with MATH-150S-0027.		
4847	Access through Canvas.....	Staff	Online
	ONLINE section.		
4848	Access through Canvas.....	Staff	Online
	ONLINE section. LINKED with COREQUISITE SUPPORT. Must take with MATH-150S-0060.		

Mathematics 150H - 4 Units

Honors Elementary Statistics with Probability

Prerequisite: Intermediate algebra or equivalent or placement by appropriate assessment
 Note: Students may take either Mathematics 150 or Mathematics 150H. Duplicate credit will not be awarded for Mathematics 150 and Mathematics 150H. The maximum UC credit allowed for students completing Mathematics 150 and Psychology 9A or Mathematics 150 and Sociology 109 is one course.

0700	9:35-11:40am MW LEC.....	Staff	MBA 211
	Honors Transfer Program students only.		

Mathematics 150S - 1 Unit

Elementary Statistics Support

Corequisite: Mathematics 150

0029	9:35-10:40am T LEC.....	Staff	MBA 111
	LINKED with COREQUISITE SUPPORT. Must take with MATH-150-0654.		
0030	11:50-12:55pm Th LEC.....	Staff	MBA 305
	LINKED with COREQUISITE SUPPORT. Must take with MATH-150-0688.		

0032	12:50-1:55pm W LEC.....	Staff	MBA 111
	LINKED with COREQUISITE SUPPORT. Must take with MATH-150-0684.		
0033	11:50-12:55pm M LEC.....	Staff	MBA 111
	LINKED with COREQUISITE SUPPORT. Must take with MATH-150-0676.		
0041	11:10-12:00pm S LEC.....	Staff	MBA 120
	LINKED with COREQUISITE SUPPORT. Must take with MATH-150-0648. WEEKEND section. FIRST MEETING: February 22, 2025.		
0044	2:05-3:10pm W LEC.....	Staff	MBA 118
	LINKED with COREQUISITE SUPPORT. Must take with MATH-150-0687.		
0045	3:05-4:10pm W LEC.....	Staff	MBA 211
	LINKED with COREQUISITE SUPPORT. Must take with MATH-150-0704.		
0051	12:20-1:25pm F LEC.....	Staff	MBA 213
	LINKED with COREQUISITE SUPPORT. Must take with MATH-150-4844.		
0056	11:50-12:55pm Th LEC.....	Staff	MBA 118
	LINKED with COREQUISITE SUPPORT. Must take with MATH-150-0685.		
0077	11:50-12:55pm M LEC.....	Staff	MBA 213
	LINKED with COREQUISITE SUPPORT. Must take with MATH-150-4849.		

Evening Hours

0026	7:50-8:55pm M LEC.....	Staff	MBA 111
	LINKED with COREQUISITE SUPPORT. Must take with MATH-150-0650.		
0048	7:50-8:55pm Th LEC.....	Staff	MBA 213
	LINKED with COREQUISITE SUPPORT. Must take with MATH-150-0721.		
0027	Access through Canvas.....	Staff	Online
	ONLINE section. LINKED with COREQUISITE SUPPORT. Must take with MATH-150-4843.		
0038	Access through Canvas.....	Staff	Online
	ONLINE section. LINKED with COREQUISITE SUPPORT. Must take with MATH-150-0734.		
0042	Access through Canvas.....	Staff	Online
	ONLINE section. LINKED with COREQUISITE SUPPORT. Must take with MATH-150-0740.		
0050	Access through Canvas.....	Staff	Online
	ONLINE section. LINKED with COREQUISITE SUPPORT. Must take with MATH-150-4838.		
0054	Access through Canvas.....	Staff	Online
	ONLINE section. LINKED with COREQUISITE SUPPORT. Must take with MATH-150-4840.		
0055	Access through Canvas.....	Staff	Online
	ONLINE section. LINKED with COREQUISITE SUPPORT. Must take with MATH-150-0746.		
0060	Access through Canvas.....	Staff	Online
	ONLINE section. LINKED with COREQUISITE SUPPORT. Must take with MATH-150-4848.		

Mathematics 165 - 5 Units

Calculus for Business and Social Sciences

Prerequisite: Mathematics 130 or Mathematics 180 with a minimum grade of C in prerequisite or qualification by testing (El Camino College Mathematics Placement Test) and assessment

0750	7:00-9:30am TTh LEC.....	Staff	MBA 112
0751	12:30-3:00pm MW LEC.....	Staff	MBA 309
0756	9:40-12:10pm MW LEC.....	Staff	MBA 217
0752	Access through Canvas.....	Staff	Online
	ONLINE section.		

Mathematics 170 - 3 Units

Trigonometry

Prerequisite: Mathematics 60 and Mathematics 80 with a minimum grade of C or qualification appropriate assessment

Note: You must have satisfied the course prerequisite at El Camino College or another accredited college. A transcript or grade slip is required for verification of a grade from another college.

0772	2:20-3:45pm MW LEC.....	Staff	MBA 212
	LINKED with COREQUISITE SUPPORT. Must take with MATH-170S-0057.		
0786	8:00-9:25am TTh LEC.....	Staff	MBA 212
	LINKED with COREQUISITE SUPPORT. Must take with MATH-170S-0058.		
0787	11:10-12:35pm MW LEC.....	Staff	MBA 212
	LINKED with COREQUISITE SUPPORT. Must take with MATH-170S-0059.		
0788	8:00-9:25am MW LEC.....	Staff	MBA 212
0790	11:10-12:35pm TTh LEC.....	Staff	MBA 212
0804	3:55-5:20pm MW LEC.....	Staff	MBA 212
0798	Access through Canvas.....	Staff	Online
	ONLINE section. LINKED with COREQUISITE SUPPORT. Must take with MATH-170S-0066.		
0808	Access through Canvas.....	Staff	Online
	ONLINE section.		

Mathematics 170S - 1 Unit*Trigonometry Support*

Corequisite: Mathematics 170

0057	1:05-2:10pm M LEC.....	Staff	MBA 212
	LINKED with COREQUISITE SUPPORT. Must take with MATH-170-0772.		
0058	9:35-10:40am Th LEC.....	Staff	MBA 212
	LINKED with COREQUISITE SUPPORT. Must take with MATH-170-0786.		
0059	12:45-1:50pm W LEC.....	Staff	MBA 212
	LINKED with COREQUISITE SUPPORT. Must take with MATH-170-0787.		
0066	Access through Canvas.....	Staff	Online
	ONLINE section. LINKED with COREQUISITE SUPPORT. Must take with MATH-170-0798.		

Mathematics 180 - 5 Units*Precalculus*

Prerequisite: Mathematics 170 with a minimum grade of C

Note: You must have satisfied the course prerequisite at El Camino College or another accredited college. A transcript or grade slip is required for verification of a grade from another college.

0820	9:40-12:10pm MW LEC.....	Staff	MBA 112
0821	9:40-12:10pm TTh LEC.....	Staff	MBA 218
0823	7:00-9:30am TTh LEC.....	Staff	MBA 311
	LINKED with COREQUISITE SUPPORT. Must take with MATH-180S-0075.		
0824	3:10-5:40pm MW LEC.....	Staff	MBA 318
0849	7:00-9:30am MW LEC.....	Staff	MBA 311
	LINKED with COREQUISITE SUPPORT. Must take with MATH-180S-0776.		
0847	Access through Canvas.....	Staff	Online
	ONLINE section.		
0848	Access through Canvas.....	Staff	Online
	ONLINE section.		

Mathematics 180S - 2 Units*Precalculus Support*

Corequisite: Mathematics 180

0075	9:40-10:45am TTh LEC.....	Staff	MBA 311
	LINKED with COREQUISITE SUPPORT. Must take with MATH-180-0823.		
0076	9:40-10:45am MW LEC.....	Staff	MBA 311
	LINKED with COREQUISITE SUPPORT. Must take with MATH-180-0849.		

Mathematics 190 - 5 Units*Single Variable Calculus and Analytic Geometry I*

Prerequisite: Mathematics 180 with a minimum grade of C or qualification by testing (El Camino College Mathematics Placement Test) and assessment

Note: You must have satisfied the course prerequisite at El Camino College or another accredited college. A transcript or grade slip is required for verification of a grade from another college.

0860	7:00-9:30am MW LEC.....	Staff	MBA 209
0862	9:40-12:10pm TTh LEC.....	Staff	MBA 318
0864	2:25-4:55pm TTh LEC.....	Staff	MBA 318
0866	12:30-3:00pm MW LEC.....	Staff	MBA 209
0871	9:40-12:10pm MW LEC.....	Staff	MBA 318
0873	9:40-12:10pm TTh LEC.....	Staff	MBA 309
0874	9:40-12:10pm MW LEC.....	Staff	MBA 209
	FYE students only.		
0876	7:00-9:30am TTh LEC.....	Staff	MBA 318
0880	12:30-3:00pm MW LEC.....	Staff	MBA 317
0886	9:00-11:30am S LEC.....	Staff	MBA 317
	WEEKEND section.		
0895	7:00-9:30am TTh LEC.....	Staff	MBA 217

Evening Hours

0872	5:50-8:20pm MW LEC.....	Staff	MBA 209
0875	5:05-7:35pm TTh LEC.....	Staff	MBA 217
0888	Access through Canvas.....	Staff	Online
	ONLINE section.		
0890	Access through Canvas.....	Staff	Online
	ONLINE section.		
0892	Access through Canvas.....	Staff	Online
	ONLINE section.		

Mathematics 191 - 5 Units*Single Variable Calculus and Analytic Geometry II*

Prerequisite: Mathematics 190 with a minimum grade of C

Note: You must have satisfied the course prerequisite at El Camino College or another accredited college. A transcript or grade slip is required for verification of a grade from another college.

0900	9:00-11:30am S LEC.....	Staff	MBA 112
	WEEKEND section.		
0902	9:40-12:10pm TTh LEC.....	Staff	MBA 317
0903	7:00-9:30am MW LEC.....	Staff	MBA 217
0906	12:30-3:00pm MW LEC.....	Staff	MBA 217
0908	2:25-4:55pm TTh LEC.....	Staff	MBA 309
0910	9:40-12:10pm MW LEC.....	Staff	MBA 317
	FYE students only.		
0911	9:40-12:10pm MW LEC.....	Staff	MBA 309
0914	Hours to be arranged.....	Staff	TBA
0915	9:00-11:30am F LEC.....	Staff	MBA 118

Evening Hours

0904	5:35-8:05pm TTh LEC.....	Staff	MBA 112
0901	Access through Canvas.....	Staff	Online
	ONLINE section.		
0912	Access through Canvas.....	Staff	Online
	ONLINE section.		
0913	Access through Canvas.....	Staff	Online
	ONLINE section.		

Mathematics 210 - 5 Units*Introduction to Discrete Structures*

Prerequisite: Mathematics 190 with a minimum grade of C

Note: You must have satisfied the course prerequisite at El Camino College or another accredited college. A transcript or grade slip is required for verification of a grade from another college.

0925	2:25-4:55pm TTh LEC.....	Staff	MBA 218
0928	9:40-12:10pm MW LEC.....	Staff	MBA 217
0924	Access through Canvas.....	Staff	Online
	ONLINE section.		

Mathematics 220 - 5 Units*Multi-Variable Calculus*

Prerequisite: Mathematics 191 with a minimum grade of C

Note: You must have satisfied the course prerequisite at El Camino College or another accredited college. A transcript or grade slip is required for verification of a grade from another college.

0936	12:30-3:00pm MW LEC.....	Staff	MBA 112
0938	7:00-9:30am MW LEC.....	Staff	MBA 218
0942	7:00-9:30am TTh LEC.....	Staff	MBA 218
0940	Access through Canvas.....	Staff	Online
	ONLINE section.		

Mathematics 270 - 5 Units*Differential Equations with Linear Algebra*

Prerequisite: Mathematics 220 with a minimum grade of C

Note: You must have satisfied the course prerequisite at El Camino College or another accredited college. A transcript or grade slip is required for verification of a grade from another college.

0950	7:00-9:30am TTh LEC.....	Staff	MBA 317
0951	12:30-3:00pm MW LEC.....	Staff	MBA 318
0952	9:40-12:10pm TTh LEC.....	Staff	MBA 217
0954	Access through Canvas.....	Staff	Online
	ONLINE section.		

Medical Terminology

(Division of Health Sciences & Athletics 310-660-3545)

Medical Terminology 1 - 3 Units

Medical Terminology

Recommended Preparation: Eligibility for English 1A

- 8068 4:00-5:25pm TTh LEC.....E. Rivera-Mitu MBA 411
- 8076 Access through Canvas.....R. WadeOnline
Section 8076 is a fully online class with no scheduled meeting dates. Registered students must login to the Canvas site (www.elcamino.edu/academics/online-education/canvas-students) on the first day of the semester and follow any instructions or they may be dropped from the class.
- 8078 Access through Canvas.....R. WadeOnline
Section 8078 is a fully online class with no scheduled meeting dates. Registered students must login to the Canvas site (www.elcamino.edu/academics/online-education/canvas-students) on the first day of the semester and follow any instructions or they may be dropped from the class.
- 8080 Access through Canvas.....I. Jenkins.....Online
Section 8080 is a fully online class with no scheduled meeting dates. Registered students must login to the Canvas site (www.elcamino.edu/academics/online-education/canvas-students) on the first day of the semester and follow any instructions or they may be dropped from the class.
- 8084 Access through Canvas.....M. Green.....Online
Section 8084 is a fully online class with no scheduled meeting dates. Registered students must login to the Canvas site (www.elcamino.edu/academics/online-education/canvas-students) on the first day of the semester and follow any instructions or they may be dropped from the class.
- 8085 Access through Canvas.....R. WadeOnline
Section 8085 is a fully online class with no scheduled meeting dates. Registered students must login to the Canvas site (www.elcamino.edu/academics/online-education/canvas-students) on the first day of the semester and follow any instructions or they may be dropped from the class.
- 8086 Access through Canvas.....M. Green.....Online
Section 8086 is a fully online class with no scheduled meeting dates. Registered students must login to the Canvas site (www.elcamino.edu/academics/online-education/canvas-students) on the first day of the semester and follow any instructions or they may be dropped from the class.
- 8087 Access through Canvas.....I. Jenkins.....Online
Section 8087 is a fully online class with no scheduled meeting dates. Registered students must login to the Canvas site (www.elcamino.edu/academics/online-education/canvas-students) on the first day of the semester and follow any instructions or they may be dropped from the class.
- 8090 Access through Canvas.....V. Robertson.....Online
Section 8090 is a fully online class with no scheduled meeting dates. Registered students must login to the Canvas site (www.elcamino.edu/academics/online-education/canvas-students) on the first day of the semester and follow any instructions or they may be dropped from the class.
- 8091 Access through Canvas.....T. ParkerOnline
Section 8091 is a fully online class with no scheduled meeting dates. Registered students must login to the Canvas site (www.elcamino.edu/academics/online-education/canvas-students) on the first day of the semester and follow any instructions or they may be dropped from the class.

Microbiology

(Division of Natural Sciences 310-660-3343)

Microbiology 33 - 5 Units

General Microbiology

Prerequisite: Biology 10 or Biology 10H or Anatomy 30 or Anatomy 32 or Anatomy and Physiology 34A or Physiology 31 or Biology 75 or Biology 76 AND Chemistry 4 or Chemistry 4H or Chemistry 20 or Chemistry 1A or Chemistry 21A with a minimum grade of C in prerequisite or equivalent

- 1500 8:00-9:25am MW LEC.....T. Bui.....LS 130
9:35-12:45pm MW XLAB.....T. Bui.....LS 130
- 1502 1:00-2:25pm MW LEC.....T. Bui.....LS 130
2:35-5:45pm MW XLAB.....T. Bui.....LS 130
- 1503 2:30-3:55pm TTh LEC.....T. Palos.....LS 130
4:05-7:15pm TTh XLAB.....T. Palos.....LS 130
- 1501 Access through Canvas.....P. ParksOnline
9:35-12:45pm TTh XLAB.....P. ParksLS 130
Section 1501 is a Distance Education hybrid course that includes both online lecture and face-to-face lab class meetings on campus. Registered students must login to the Canvas site (www.elcamino.edu/academics/online-education/canvas-students) on the first day of the semester and follow the instructions or you may be dropped from the class. You must attend the first on campus class meeting on Tuesday, February 18, 2025 at 9:35 a.m. in LS 130 or you may be dropped from the class.

Evening Hours

- 1504 Access through Canvas.....R. HernandezOnline
6:00-9:10pm MW XLAB.....R. HernandezLS 130
Section 1504 is a Distance Education hybrid course that includes both online lecture and face-to-face lab class meetings on campus. Registered students must login to the Canvas site (www.elcamino.edu/academics/online-education/canvas-students) on the first day of the semester and follow the instructions or you may be dropped from the class. You must attend the first on campus class meeting on Wednesday, February 19, 2025 at 6:00 p.m. in LS 130 or you may be dropped from the class.

Music

(Division of Fine Arts 310-660-3715)

Music 99 - 1-3 Units

Independent Study

Enrollment Limitation: Two courses in Music with a minimum grade of B in each and acknowledgement by the instructor with whom the student will work
Note: Students register for class after the academic term begins with the acknowledgement of the instructor and the Division Dean. Refer to the El Camino College Catalog for eligibility requirements. formerly Music 99abc

- 5780 1.00 Hours to be arranged.....StaffTBA
Section 5780 requires pre-approval prior to enrollment. To request an Application Packet or for more information, please email finearts@elcamino.edu or visit the Fine Arts Division Office in Musi-101. Deadline to submit your completed application is Friday, February 16, 2025 by 12:00 midnight. Late or incomplete applications will be denied.

Music 101 - 3 Units

Music Fundamentals

Note: formerly Music 1

- 5500 11:10-12:35pm TTh LEC.....E. WoodMUSI 106
- 5501 11:10-12:35pm MW LEC.....E. WoodMUSI 106
- 5502 Access through Canvas.....P. Chambers-Salazar.....Online
Section 5502 is a myPATH course that applies equity-minded and culturally responsive instruction and embeds support services and PASS Mentors. Section 502 is open to all students. Section 5502 is a fully online class with no scheduled meeting dates. Registered students must login to the Canvas site (www.elcamino.edu/academics/online-education/canvas-students) on the first day of the semester and follow any instructions or they may be dropped from the class.
- 5506 Access through Canvas.....P. Chambers-Salazar.....Online
Section 5506 is a myPATH course that applies equity-minded and culturally responsive instruction and embeds support services and PASS Mentors. Section 5402 is open to all students. Section 5402 is a fully online class with no scheduled meeting dates. Registered students must login to the Canvas site (www.elcamino.edu/academics/online-education/canvas-students) on the first day of the semester and follow any instructions or they may be dropped from the class.

Music 102B - 2 Units

Advanced Sightsinging

Prerequisite: Music 101 or 102A or 131A with a minimum grade of C in prerequisite or equivalent

Note: formerly Music 2B

- 5512 9:35-11:45am T LEC.....J. Nacheff.....MUSI 3

Music 103A - 4 Units

Theory and Musicianship I

Prerequisite: Music 101 with a minimum grade of C or equivalent

Recommended Preparation: Music 102A; Music 131A or equivalent; eligibility for English 1A or ESL 52C

Note: formerly Music 3A

- 5515 Access through Canvas.....P. SchulzOnline
9:35-10:35am TTh LEC.....P. SchulzMUSI 203
Section 5515 is a hybrid course that includes both online lecture and weekly face-to-face class meetings on campus. Registered students must login to the Canvas site (www.elcamino.edu/academics/online-education/canvas-students) on the first day of the semester and follow any instructions or they may be dropped from the class. You must attend the first on campus class meeting on Tuesday, February 18, 2025 at 9:35 a.m. in MUSI-203 or you may be dropped from the course.

Music 103B - 4 Units*Theory and Musicianship II*

Prerequisite: Music 103A with a minimum grade of C or equivalent

Note: formerly Music 3B

- 5518 Access through Canvas..... P. SchulzOnline
10:40-11:40am TTh LEC..... P. SchulzMUSI 203
Section 5518 is a hybrid course that includes both online lecture and weekly face-to-face class meetings on campus. Registered students must login to the Canvas site (www.elcamino.edu/academics/online-education/canvas-students) on the first day of the semester and follow any instructions or they may be dropped from the class. You must attend the first on campus class meeting on Tuesday, February 18, 2025 at 10:40 a.m. in MUSI-203 or you may be dropped from the course.

Music LECLEC - 3 Units*Music Appreciation Survey*

Recommended Preparation: eligibility for English 1A

Note: formerly Music 11

- 5525 11:10-12:35pm TTh LEC..... A. ChanMUSI 125
5528 Access through Canvas..... W. DoyleOnline
Section 5528 meets for 8 weeks from: February 18 to April 12, 2025. Section 5528 is a fully online class with no scheduled meeting dates. Registered students must login to the Canvas site (www.elcamino.edu/academics/online-education/canvas-students) on the first day of the semester and follow any instructions or they may be dropped from the class.
5529 Access through Canvas..... P. SchulzOnline
Section 5537 is a fully online class with no scheduled meeting dates. Registered students must login to the Canvas site (www.elcamino.edu/academics/online-education/canvas-students) on the first day of the semester and follow the instructions or you may be dropped from the class.
5531 Access through Canvas..... W. DoyleOnline
Section 5531 meets for 8 weeks from: April 21 to June 16, 2025. Section 5531 is a fully online class with no scheduled meeting dates. Registered students must login to the Canvas site (www.elcamino.edu/academics/online-education/canvas-students) on the first day of the semester and follow any instructions or they may be dropped from the class.
5537 Access through Canvas..... M. MartinOnline
Section 5537 is a fully online class with no scheduled meeting dates. Registered students must login to the Canvas site (www.elcamino.edu/academics/online-education/canvas-students) on the first day of the semester and follow the instructions or you may be dropped from the class.

Music 112H - 3 Units*Honors Music Cultures of the World*

Recommended Preparation: Eligibility for English 1A appropriate assessment

- 5540 Access through Canvas..... W. DoyleOnline
11:10-12:35pm W LEC..... W. DoyleMUSI 125
Section 5540 is designed for Students in the Honors Transfer Program. Section 5540 is a hybrid course that includes both online lecture and weekly face-to-face class meetings on campus. Registered students must login to the Canvas site (www.elcamino.edu/academics/online-education/canvas-students) on the first day of the semester and follow any instructions or they may be dropped from the class. You must attend the first on campus class meeting on Wednesday, February 19, 2025 at 11:10 a.m. in MUSI-125 or you may be dropped from the course.

Music 113 - 3 Units*Survey of Jazz*

Recommended Preparation: English 1 or eligibility for English 1A or qualification by appropriate assessment

Note: formerly Music 13

- 5545 Access through Canvas..... D. MoyerOnline
Section 5545 is a fully online class with no scheduled meeting dates. Registered students must login to the Canvas site (www.elcamino.edu/academics/online-education/canvas-students) on the first day of the semester and follow any instructions or they may be dropped from the class.

Music 116 - 3 Units*History of Rock Music*

Recommended Preparation: Eligibility for English 1A

Note: formerly Music 16

- 5550 8:00-9:25am TTh LEC..... A. ChanMUSI 204
Section 5550 is designated for students who are part of the First Year Experience Program.
5553 Access through Canvas..... M. MartinOnline
Section 5553 is a fully online class with no scheduled meeting dates. Registered students must login to the Canvas site (www.elcamino.edu/academics/online-education/canvas-students) on the first day of the semester and follow any instructions or they may be dropped from the class.
5556 Access through Canvas..... D. MoyerOnline
Section 5556 is a fully online class with no scheduled meeting dates. Registered students must login to the Canvas site (www.elcamino.edu/academics/online-education/canvas-students) on the first day of the semester and follow any instructions or they may be dropped from the class.

Music 117 - 3 Units*Music of the Beatles*

Recommended Preparation: Eligibility for English 1A

Note: formerly Music 17

- 5560 Access through Canvas..... W. DoyleOnline
Section 5560 meets for 8 weeks from: February 18 to April 12, 2025. Section 5560 is a fully online class with no scheduled meeting dates. Registered students must login to the Canvas site (www.elcamino.edu/academics/online-education/canvas-students) on the first day of the semester and follow any instructions or they may be dropped from the class.
5563 Access through Canvas..... W. DoyleOnline
Section 5563 meets for 8 weeks from: April 21 to June 16, 2025. Section 5563 is a fully online class with no scheduled meeting dates. Registered students must login to the Canvas site (www.elcamino.edu/academics/online-education/canvas-students) on the first day of the semester and follow any instructions or they may be dropped from the class.

Music 120 - 2 Units*Voice Class I*

Note: Formerly Music 18ab

- 5565 9:35-10:10am M LEC..... K. BlickfeldtMUSI 131
10:10-11:00am M LAB..... K. BlickfeldtMUSI 131
9:35-11:00am W LEC..... K. BlickfeldtMUSI 131
Section 5565 is combined with Section 5680.
5570 11:10-11:45am M LEC..... K. BlickfeldtMUSI 131
11:45-12:35pm M LAB..... K. BlickfeldtMUSI 131
11:10-12:35pm W LEC..... K. BlickfeldtMUSI 131
Section 5570 is combined with Section 5683.
5575 11:10-11:45am T LEC..... K. BlickfeldtMUSI 131
11:45-12:35pm T LAB..... K. BlickfeldtMUSI 131
11:10-12:35pm Th LEC..... K. BlickfeldtMUSI 131
Section 5575 is combined with Section 5685.
5579 Access through Canvas..... K. BlickfeldtOnline
Section 5579 meets for 8 weeks from: April 21 to June 16, 2025. Section 5579 is combined with Section 5689. Section 5579 is a fully online class with no scheduled meeting dates. Registered students must login to the Canvas site (www.elcamino.edu/academics/online-education/canvas-students) on the first day of the semester and follow any instructions or they may be dropped from the class.

Music 130 - 2 Units*Beginning Jazz Improvisation*

Recommended Preparation: Music 101 or equivalent

Enrollment Limitation: audition at the first class meeting (ability to perform music of moderate difficulty on an instrument or vocally)

Note: Formerly Music 30ab

- 5581 4:00-4:35pm T LEC..... D. MoyerAUD 130
4:35-5:25pm T LAB..... D. MoyerAUD 130
4:00-5:25pm Th LAB..... D. MoyerAUD 130

Music 131A - 2 Units*Beginning Piano I*

Note: formerly Music 31A

- 5591 9:45-10:20am T LEC..... R. LiebichMUSI 106
10:20-11:10am T LAB..... R. LiebichMUSI 106
9:45-11:10am Th LEC..... R. LiebichMUSI 106
5592 11:10-11:45am M LEC..... P. Chambers-Salazar.....MUSI 105
11:45-12:35pm M LAB..... P. Chambers-Salazar.....MUSI 105
11:10-12:35pm W LEC..... P. Chambers-Salazar.....MUSI 105

Evening Hours

- 5594 5:35-7:40pm T LEC..... V. SternMUSI 105
7:40-8:30pm T LAB..... V. SternMUSI 105

Music 131B - 2 Units*Beginning Piano II*

Prerequisite: Music 131A with a minimum grade of C or equivalent

Note: formerly Music 31B

- 5595 9:35-10:10am T LEC..... P. Chambers-Salazar.....MUSI 105
10:10-11:00am T LAB..... P. Chambers-Salazar.....MUSI 105
9:35-11:00am Th LEC..... P. Chambers-Salazar.....MUSI 105
Section 5595 is combined with Section 5591.

Music 144 - 2 Units*Beginning Brass Instruments*

Note: formerly Music 44abcd

5599	4:00-4:35pm M LEC	Staff	AUD 130
	4:35-5:25pm M LAB	Staff	AUD 130
	4:00-5:25pm W LEC	Staff	AUD 130

Music 147A - 2 Units*Beginning Guitar*

Note: formerly Music 47ab

5603	9:35-10:10am T LEC	R. Minei	TH 155
	10:10-11:00am T LAB	R. Minei	TH 155
	9:35-10:00am Th LEC	R. Minei	TH 155
5605	11:10-11:45am M LEC	R. Minei	MUSI 209
	11:45-12:35pm M LAB	R. Minei	MUSI 209
	11:10-12:35pm W LEC	R. Minei	MUSI 209

Evening Hours

5607	5:35-7:40pm W LEC	Staff	MUSI 209
	7:40-8:30pm W LAB	Staff	MUSI 209

Music 147B - 2 Units*Beginning Guitar II*

Prerequisite: Music 147A with a minimum grade of C or equivalent

5609	9:35-10:10am M LEC	R. Minei	MUSI 209
	10:10-11:00am M LAB	R. Minei	MUSI 209
	9:35-11:00am W LEC	R. Minei	MUSI 209

Section 5609 is combined with Section 5701.

Music 152abcd - 1 Unit*Concert Choir*

Note: formerly Music 52abcd

5615	11:50-1:15pm TTh LAB	J. Nachef	MUSI 134
	0.00 Hours to be arranged	J. Nachef	TBA
	4.50 Hours to be arranged	J. Nachef	TBA

Section 5615 is combined with Section 5760. 1 hour of lab per week to be arranged for performances and rehearsals.

Music 190A - 1 Unit*Applied Music I*

Corequisite: Music 101

Enrollment Limitation: Audition

5630	2:25-3:15pm T LAB	D. Moyer	MUSI 7
	1.00 Hours to be arranged	D. Moyer	TBA
	3 hours of lab per week to be arranged. Section 5630 is combined with Section 5640, Section 5650, Section 5660 and Section 5750. An audition is required for all new students. Audition information is available at https://www.elcamino.edu/academics/finearts/music/appliedmusic .		
5633	2:25-3:15pm Th LAB	R. Minei	MUSI 7
	3 hours of lab per week to be arranged. Section 5633 is combined with Section 5643, Section 5653, Section 5663 and Section 5753. An audition is required for all new students. Audition information is available at https://www.elcamino.edu/academics/finearts/music/appliedmusic .		
5638	4:00-4:50pm Th LAB	K. Blickfeldt	MUSI 7
	3 hours of lab per week to be arranged. Section 5638 is combined with Section 5648, Section 5658, Section 5668 and Section 5758. An audition is required for all new students. Audition information is available at https://www.elcamino.edu/academics/finearts/music/appliedmusic .		

Music 190B - 1 Unit*Applied Music II*

Prerequisite: Music 190A and Music 101 with a minimum grade of C in prerequisite

Corequisite: Music 103A

5640	2:25-3:15pm T LAB	D. Moyer	MUSI 7
	1.00 Hours to be arranged	D. Moyer	TBA
	3 hours of lab per week to be arranged. Section 5640 is combined with Section 5630, Section 5650, Section 5660 and Section 5750. 3 hours of lab per week to be arranged. An audition is required for all new students. Audition information is available at https://www.elcamino.edu/academics/finearts/music/appliedmusic .		

5643	2:25-3:15pm Th LAB	R. Minei	MUSI 7
	3 hours of lab per week to be arranged. Section 5643 is combined with Section 5633, Section 5653, Section 5663 and Section 5753. An audition is required for all new students. Audition information is available at https://www.elcamino.edu/academics/finearts/music/appliedmusic .		

5648	4:00-4:50pm Th LAB	K. Blickfeldt	MUSI 7
	3 hours of lab per week to be arranged. Section 5648 is combined with Section 5638, Section 5658, Section 5668 and Section 5758. An audition is required for all new students. Audition information is available at https://www.elcamino.edu/academics/finearts/music/appliedmusic .		

Music 190C - 1 Unit*Applied Music III*

Prerequisite: Music 190B and Music 103A with a minimum grade of C in prerequisite

Corequisite: Music 103B

5650	2:25-3:15pm T LAB	D. Moyer	MUSI 7
	3 hours of lab per week to be arranged. Section 5650 is combined with Section 5630, Section 5640, Section 5660 and Section 5750. An audition is required for all new students. Audition information is available at https://www.elcamino.edu/academics/finearts/music/appliedmusic .		
5653	2:25-3:15pm Th LAB	R. Minei	MUSI 7
	3 hours of lab per week to be arranged. Section 5653 is combined with Section 5633, Section 5643, Section 5663 and Section 5753. An audition is required for all new students. Audition information is available at https://www.elcamino.edu/academics/finearts/music/appliedmusic .		
5658	4:00-4:50pm Th LAB	K. Blickfeldt	MUSI 7
	3 hours of lab per week to be arranged. Section 5658 is combined with Section 5638, Section 5648, Section 5668 and Section 5758. An audition is required for all new students. Audition information is available at https://www.elcamino.edu/academics/finearts/music/appliedmusic .		

Music 190D - 1 Unit*Applied Music IV*

Prerequisite: Music 190C and Music 103B with a minimum grade of C in prerequisite

Corequisite: Music 203

Recommended Preparation: Music 215A or Music 215B

5660	2:25-3:15pm T LAB	D. Moyer	MUSI 7
	3 hours of lab per week to be arranged. Section 5660 is combined with Section 5630, Section 5640, Section 5650 and Section 5750. An audition is required for all new students. Audition information is available at https://www.elcamino.edu/academics/finearts/music/appliedmusic .		
5663	2:25-3:15pm Th LAB	R. Minei	MUSI 7
	3 hours of lab per week to be arranged. Section 5663 is combined with Section 5633, Section 5643, Section 5653 and Section 5758. An audition is required for all new students. Audition information is available at https://www.elcamino.edu/academics/finearts/music/appliedmusic .		
5668	4:00-4:50pm Th LAB	K. Blickfeldt	MUSI 7
	3 hours of lab per week to be arranged. Section 5668 is combined with Section 5638, Section 5648, Section 5658 and Section 5756. An audition is required for all new students. Audition information is available at https://www.elcamino.edu/academics/finearts/music/appliedmusic .		

Music 203 - 4 Units*Theory and Musicianship III*

Prerequisite: Music 103B with a minimum grade of C or equivalent

Recommended Preparation: Music 215A or Music 215B

Note: formerly Music 3C

5674	Access through Canvas	P. Schulz	Online
	9:35-11:40am W LEC	P. Schulz	MUSI 203
	Section 5674 is a hybrid course that includes both online lecture and weekly face-to-face class meetings on campus. Registered students must login to the Canvas site (www.elcamino.edu/academics/online-education/canvas-students) on the first day of the semester and follow any instructions or they may be dropped from the class. You must attend the first on campus class meeting on Wednesday, February 14, 2025 at 9:15 a.m. in MUSI-203 or you may be dropped from the course.		

Music 215B - 3 Units*Music History and Literature - 1750 to Present*

Recommended Preparation: eligibility for English 1A

Note: Formerly Music 15B

5677	8:00-9:25am TTh LEC	W. Doyle	MUSI 125
------	---------------------	----------	----------

Music 220 - 2 Units*Voice Class II*

Prerequisite: Music 120 with a minimum grade of C

Note: formerly Music 19abcd

5680	9:35-10:10am M LEC	K. Blickfeldt	MUSI 131
	10:10-11:00am M LAB.....	K. Blickfeldt	MUSI 131
	9:35-11:00am W LEC	K. Blickfeldt	MUSI 131
	Section 5680 is combined with Section 5565.		
5683	11:10-11:45am T LEC	K. Blickfeldt	MUSI 131
	11:45-12:35pm M LAB	K. Blickfeldt	MUSI 131
	11:10-12:35pm W LEC.....	K. Blickfeldt	MUSI 131
	Section 5683 is combined with Section 5570.		
5685	11:10-11:45am T LEC	K. Blickfeldt	MUSI 131
	11:45-12:35pm T LAB.....	K. Blickfeldt	MUSI 131
	11:10-12:35pm Th LEC	K. Blickfeldt	MUSI 131
	Section 5685 is combined with Section 5575.		
5689	Access through Canvas..... K. BlickfeldtOnline		
	Section 5689 meets for 8 weeks from: April 21 to June 16, 2025. Section 5689 is combined with		
	Section 5579. Section 5689 is a fully online class with no scheduled meeting dates. Registered		
	students must login to the Canvas site (www.elcamino.edu/academics/online-education/canvas-students) on the first day of the semester and follow any instructions or they may be		
	dropped from the class.		

Music 222abcd - 2 Units*Opera Workshop*

Enrollment Limitation: Audition Prepare and perform a solo selection from memory and demonstrate the ability to read music at a beginning level.

5692	2:05-2:55pm M LEC	K. Blickfeldt	MUSI 134
	2:55-4:20pm M LAB	K. Blickfeldt	MUSI 134
	2:05-4:20pm W LAB	K. Blickfeldt	MUSI 134

Music 231A - 2 Units*Intermediate Piano I*

Prerequisite: Music 131B with a minimum grade of C or equivalent

Note: formerly Music 31C

5695	9:35-10:10am M LEC	P. Chambers-Salazar.....	MUSI 105
	10:10-11:00am M LAB.....	P. Chambers-Salazar.....	MUSI 105
	9:45-11:10am W LEC.....	P. Chambers-Salazar.....	MUSI 105
	Section 5695 is combined with Section 5697 and Section 5699.		

Music 231B - 2 Units*Intermediate Piano II*

Prerequisite: Music 231A with a minimum grade of C or equivalent

Note: formerly Music 31D

5697	9:35-10:10am M LEC	P. Chambers-Salazar.....	MUSI 105
	10:10-11:00am M LAB.....	P. Chambers-Salazar.....	MUSI 105
	9:35-11:00am W LEC	P. Chambers-Salazar.....	MUSI 105
	Section 5697 is combined with Section 5695 and Section 5699.		

Music 232 - 2 Units*Advanced Piano*

Prerequisite: Music 231B with a minimum grade of C or equivalent

Note: formerly Music 32abcd

5699	9:35-10:10am M LEC	P. Chambers-Salazar.....	MUSI 105
	10:10-11:00am M LAB.....	P. Chambers-Salazar.....	MUSI 105
	9:35-11:00am W LEC	P. Chambers-Salazar.....	MUSI 105
	Section 5699 is combined with Section 5695 and Section 5697.		

Music 247 - 2 Units*Intermediate Guitar*

Prerequisite: Music 147A with a minimum grade of C or equivalent

Note: Formerly Music 48abcd

5701	9:35-10:10am M LEC	R. Minei	MUSI 209
	10:10-11:00am M LAB.....	R. Minei	MUSI 209
	9:35-11:00am W LEC	R. Minei	MUSI 209
	Section 5701 is combined with Section 5609.		

Music 253abcd - 2 Units*Chorale*

Recommended Preparation: previous choral experience

Enrollment Limitation: Audition during the first week of class. Student needs to have ability to sing a harmony part

Note: formerly Music 53abcd

5710	12:30-3:00pm MW LEC.....	J. Nacheff.....	MUSI 134
------	--------------------------	-----------------	----------

Music 257abcd - 1 Unit*Women's Chorus*

Enrollment Limitation: Audition

Note: Formerly Music 57abcd

Evening Hours

5712	6:35-9:45pm W LAB	S. Kang	MUSI 134
	4.50 Hours to be arranged	S. Kang	TBA
	Section 5712 is combined with Section 5763. 1 of lab per week to be arranged for rehearsals and concerts.		

Music 258abcd - 1 Unit*Vocal Jazz Ensemble*

Enrollment Limitation: Audition

Evening Hours

5715	6:35-9:45pm T LAB	N. Spadini.....	MUSI 134
	4.50 Hours to be arranged	N. Spadini.....	TBA
	1 hour of lab per week to be arranged for rehearsals and concerts.		

Music 265abcd - 1 Unit*Symphonic Band*

Enrollment Limitation: some high school band or orchestra experience or ability to perform music of moderate difficulty on standard band instrument

Note: formerly Music 64abcd

Evening Hours

5728	6:50-10:00pm Th LAB.....	R. Vizcarra.....	AUD 130
	4.50 Hours to be arranged	R. Vizcarra.....	TBA
	Section 5728 is combined with Section 5766. 1 hour of lab per week to be arranged for rehearsals and concerts.		

Music 266abcd - 1 Unit*Studio Jazz Band*

Enrollment Limitation: Audition

Note: formerly Music 67abcd

Evening Hours

5730	6:35-10:10pm M LAB	D. Sills.....	AUD 130
	5.20 Hours to be arranged	D. Sills.....	TBA
	This class is by audition only. Section 5730 is combined with Section 5769. 1 hour of lab per week to be arranged for rehearsals and concerts.		

Music 267abcd - 1 Unit*Concert Jazz Band*

Enrollment Limitation: Audition

Note: formerly Music 68abcd

Evening Hours

5732	6:35-9:45pm W LAB	D. Moyer.....	AUD 130
	4.50 Hours to be arranged	D. Moyer.....	TBA
	This class is by audition only. Section 5732 is combined with Section 5772. 1 hour of lab per week to be arranged for rehearsals and concerts.		

Music 268abcd - 1 Unit*Symphony Orchestra*

Enrollment Limitation: audition at the first class meeting (ability to perform music of moderate difficulty on a standard orchestral instrument)

Note: formerly Music 70abcd

Evening Hours

5735	6:50-10:00pm T LAB	J. Nacheff.....	AUD 130
	4.50 Hours to be arranged	J. Nacheff.....	TBA
	Section 5735 is combined with Section 5775. 1 hour of lab per week to be arranged for rehearsals and concerts.		

Music 269abcd - 1 Unit*Guitar Ensemble RP Music 147A AND Music 147B*

5737 12:45-3:05pm M LEC R. MineiMUSI 209

Music 284 - 3 Units*Commercial Music Business Studies*Recommended Preparation: English 1 or eligibility for English 1A or qualification by appropriate assessment
Note: formerly Music 84

5745 11:10-12:35pm TTh LEC R. MineiMUSI 209

Music 290 - 1 Unit*Advanced Applied Music*Prerequisite: Music 190D and Music 203 with a minimum grade of C in prerequisite
Corequisite: Large ensemble course at El Camino College: Music 151abcd Music 215A or Music 215B

Note: formerly Music 90abcd

5750 2:25-3:15pm T LAB D. MoyerMUSI 7

3 hours of lab per week to be arranged. Section 5750 is combined with Section 5630, Section 5640, Section 5650 and Section 5660. An audition is required for all new students. Audition information is available at <https://www.elcamino.edu/academics/finearts/music/appliedmusic>.

5753 2:25-3:15pm Th LAB R. MineiMUSI 7

3 hours of lab per week to be arranged. Section 5753 is combined with Section 5633, Section 5643, Section 5653, and Section 5663. An audition is required for all new students. Audition information is available at <https://www.elcamino.edu/academics/finearts/music/appliedmusic>.

5758 4:00-4:50pm Th LAB K. BlickfeldtMUSI 7

3 hours of lab per week to be arranged. Section 5758 is combined with Section 5638, Section 5648, Section 5658, and Section 5668. An audition is required for all new students. Audition information is available at <https://www.elcamino.edu/academics/finearts/music/appliedmusic>.**Music 555 - 0 Units***Community Choir for the Older Adult*

5760 11:50-1:15pm TTh NCLAB J. NachefMUSI 134

4.50 Hours to be arranged J. Nachef TBA
Section 5760 is designed for the older adult. Section 5760 is combined with Section 5615. 1 hour of lab per week to be arranged for performances and rehearsals.**Evening Hours**

5763 6:35-9:45pm W LAB S. KangMUSI 134

4.50 Hours to be arranged S. Kang TBA
Section 5763 is designed for the older adult. Section 5763 is combined with Section 5712.**Music 565 - 0 Units***Community Band for the Older Adult*

Enrollment Limitation: previous band or orchestra experience or ability to perform music of moderate difficulty on a standard band instrument

Evening Hours

5766 6:50-10:00pm Th LAB R. Vizcarra AUD 130

4.50 Hours to be arranged R. Vizcarra TBA
Section 5766 is designed for the older adult. Section 5766 is combined with Section 5728. 1 hour of lab per week to be arranged for rehearsals and concerts.**Music 567 - 0 Units***Jazz Band for the Older Adult*

Enrollment Limitation: audition (ability to perform music of moderate difficulty on a standard jazz instrument)

Evening Hours

5769 6:35-10:10pm M LAB D. Sills AUD 130

4.50 Hours to be arranged D. Sills TBA
Section 5769 is designed for the older adult. This class is by audition only. Section 5769 is combined with Section 5730.

5772 6:35-9:45pm W NCLAB D. Moyer AUD 130

4.50 Hours to be arranged D. Moyer TBA
Section 5772 is designed for the older adult. This class is by audition only. Section 5772 is combined with Section 5732.**Music 570 - 0 Units***Orchestra for the Older Adult*

Enrollment Limitation: audition (previous band or orchestra experience or ability to perform music of moderate difficulty on a standard orchestral instrument)

Evening Hours

5775 6:50-10:00pm T NCLAB J. Nachef AUD 130

4.50 Hours to be arranged J. Nachef TBA
Section 5775 is designed for the older adult. Section 5775 is combined with Section 5735. 1 hour of lab per week to be arranged for rehearsals and concerts.**Non-Credit ESL****(Division of Humanities 310-660-3316)****Noncredit English as a Second Language 06 - 0 Units***ESL Support for Career and Technical Programs*

Recommended Preparation: Noncredit English as a Second Language 03D

Note: formerly English as a Second Language 06

6749 9:00-10:25am TTh NCLEC G. Hendricks Offsite

Section 6749 is designed for students at Inglewood Adult School.

6753 12:00-1:25pm TTh NCLEC G. Hendricks Offsite

Section 6753 is designed for students at Inglewood Adult School.

Evening Hours

6752 6:30-7:20pm MT NCLEC M. Paiva H 308

6:30-7:35pm W NCLEC M. Paiva H 308

Noncredit English as a Second Language 51A - 0 Units*Introduction to English in Conversation*

Recommended Preparation: Qualification by assessment

Note: formerly English as a Second Language 41A

6629 Access through Canvas D. Mochidome Online

9:00-11:30am F LEC D. Mochidome H 213

The content of NESL 51A, a noncredit course, is identical to the content of ESL 51A, a credit course. NESL 51A, section 6629, shall be offered with ESL 51A, section 6628, as a dual-roster course. Section 6629 is a Distance Education HYBRID course that includes both online instruction and weekly on-campus class meetings. You must attend the first class meeting on Friday, February 22, 2025, from 9:00 to 11:30 am in Humanities 213 or you may be dropped from the course. This section will meet on campus every Friday from 9:00 to 11:30 am in Humanities 213. For specific course information, please visit the Distance Education website at www.elcamino.edu/academics/online-education/canvas-students**Noncredit English as a Second Language 51B - 0 Units***Intermediate Listening, Speaking and Pronunciation*

Prerequisite: Noncredit English as a Second Language 51A with a Pass or English 51A with a minimum grade of C or qualification by assessment.

Note: formerly English as a Second Language 41B

6631 Access through Canvas D. Mochidome Online

12:30-3:00pm F LEC D. Mochidome H 310

The content of NESL 51B, a noncredit course, is identical to the content of ESL 51B, a credit course. NESL 51B, section 6631, shall be offered with ESL 51B, section 6630, as a dual-roster course. Section 6631 is a Distance Education HYBRID course that includes both online instruction and weekly on-campus class meetings. You must attend the first class meeting on Friday, February 22, 2025, from 12:30 to 3:00 pm in Humanities 310 or you may be dropped from the course. This section will meet on campus every Friday from 12:30 to 3:00 pm in Humanities 310. For specific course information, please visit the Distance Education website at www.elcamino.edu/academics/online-education/canvas-students**Noncredit English as a Second Language 51C - 0 Units***Advanced Listening, Speaking, and Pronunciation*

Prerequisite: Noncredit English as a Second Language 51B with a grade of Pass or English as a Second Language 51B with a minimum grade of C or qualification by assessment

Note: formerly English as a Second Language 41C

Evening Hours

6635 Access through Canvas J. Simon Online

5:35-8:05pm T LEC J. Simon H 215

The content of NESL-51C, a noncredit course, is identical to the content of ESL-51C, a credit course. NESL-51C, Section 6635, shall be offered with ESL-51C, section 6634, as a dual-roster course. Section 6635 is a Distance Education HYBRID course that includes both online instruction and weekly on-campus class meetings. You must attend the first class meeting on

Tuesday, February 19, 2025, from 5:35 to 8:05 pm in Humanities 215 or you may be dropped from the course. This section will meet on campus every Tuesday from 5:35 to 8:05 pm in Humanities 215. Registered students must login to the Canvas course site and follow the instructions at www.elcamino.edu/academics/online-education/canvas-students before the start of the semester or you may be dropped from the course.

Noncredit English as a Second Language 52A - 0 Units

Introduction to Reading and Vocabulary Building

Recommended Preparation: Qualification by assessment

Note: formerly English as a Second Language 42A

- 6639 Access through Canvas..... R. LoyaOnline
9:40-12:10pm W LEC..... R. LoyaH 110
The content of NESL 52A, a noncredit course, is identical to the content of ESL 52A, a credit course. NESL 52A, section 6639, shall be offered with ESL 52A, section 6638, as a dual-roster course. Section 6639 is a Distance Education HYBRID course that includes both online instruction and weekly on-campus class meetings. You must attend the first class meeting on Wednesday, February 20, 2025, from 9:40 to 12:10 pm in Humanities 110 or you may be dropped from the course. This section will meet on campus every Wednesday from 9:40 to 12:10 pm in Humanities 110. For specific course information, please visit the Distance Education website at www.elcamino.edu/academics/online-education/canvas-students

Noncredit English as a Second Language 52B - 0 Units

Intermediate Reading and Vocabulary Building

Prerequisite: Noncredit English as a Second Language 52A with a grade of Pass or English as a Second Language 52A with a minimum grade of C or qualification by assessment
Note: formerly English as a Second Language 42B

- 6645 12:30-3:00pm MW LEC..... A. Carr.....H 309
The content of NESL 52B, a noncredit course, is identical to the content of ESL 52B, a credit course. NESL 52B, section 6645, shall be offered with ESL 52B, section 6644, as a dual-roster course.
6643 Access through Canvas..... R. LoyaOnline
9:40-12:10pm M LEC..... R. LoyaH 202
The content of NESL 52B, a noncredit course, is identical to the content of ESL 52B, a credit course. NESL 52B, section 6643, shall be offered with ESL 52B, section 6642, as a dual-roster course. Section 6643 is a Distance Education HYBRID course that includes both online instruction and weekly on-campus class meetings. You must attend the first class meeting on Monday, February 18, 2025, from 9:40 to 12:10 pm in Humanities 202 or you may be dropped from the course. This section will meet on campus every Monday from 9:40 to 12:10 pm in Humanities 202. For specific course information, please visit the Distance Education website at www.elcamino.edu/academics/online-education/canvas-students

Noncredit English as a Second Language 52C - 0 Units

Advanced Reading

Prerequisite: Noncredit English as a Second Language 52B with a grade of P or English as a Second Language 52B with a minimum grade of C or qualification by assessment
Note: formerly English as a Second Language 42C

- 6655 Access through Canvas..... A. Carr.....Online
9:40-12:10pm W LEC..... A. Carr.....H 309
The content of NESL 52C, a noncredit course, is identical to the content of ESL 52C, a credit course. NESL 52C, section 6655, shall be offered with ESL 52C, section 6654, as a dual-roster course. Section 6655 is a Distance Education HYBRID course that includes both online instruction and weekly on-campus class meetings. You must attend the first class meeting on Wednesday, February 20, 2025, from 9:40 to 12:10 pm in Humanities 309 or you may be dropped from the course. This section will meet on campus every Wednesday, from 9:40 to 12:10 pm in Humanities 309. For specific course information, please visit the Distance Education website at www.elcamino.edu/academics/online-education/canvas-students

Non-Credit English as a Second Language 53A - 0 Units

Elementary Writing and Grammar RP Qualification by assessment

- 6657 Access through Canvas..... R. LoyaOnline
9:40-12:10pm Th LEC..... R. LoyaH 109
The content of NESL 53A, a noncredit course, is identical to the content of ESL 53A, a credit course. NESL 53A, section 6657, shall be offered with ESL 53A, section 6656, as a dual-roster course. Section 6657 is a Distance Education HYBRID course that includes both online instruction and weekly on-campus class meetings. You must attend the first class meeting on Thursday, February 21, 2025, from 9:40 to 12:10 pm in Humanities 109 or you may be dropped from the course. This section will meet on campus every Thursday from 9:40 to 12:10 pm in Humanities 109. For specific course information, please visit the Distance Education website at www.elcamino.edu/academics/online-education/canvas-students

Non-Credit English as a Second Language 53B - 0 Units

Intermediate Writing and Grammar

Prerequisite: Non-Credit English as a Second Language 53A with a grade of Pass or English as a Second Language 53A with a minimum grade of C or qualification by assessment
9:40-12:10pm TTh LEC..... D. MochidomeH 314
The content of NESL 53B, a noncredit course, is identical to the content of ESL 53B, a credit course. NESL 53B, section 6661, shall be offered with ESL 53B, section 6660, as a dual-roster course.

- 6665 Access through Canvas..... E. GeraghtyOnline
9:40-12:10pm T LEC..... E. GeraghtyH 310
The content of NESL 53B, a noncredit course, is identical to the content of ESL 53B, a credit course. NESL 53B, section 6665, shall be offered with ESL 53B, section 6664, as a dual-roster course. Section 6665 is a Distance Education HYBRID course that includes both online instruction and weekly on-campus class meetings. You must attend the first class meeting on Tuesday, February 19, 2025, from 9:40 to 12:10 pm in Humanities 310 or you may be dropped from the course. This section will meet on campus every Tuesday from 9:40 to 12:10 pm in Humanities 310. For specific course information, please visit the Distance Education website at www.elcamino.edu/academics/online-education/canvas-students
6671 Access through Canvas..... M. KlineOnline
The content of NESL 53B, a noncredit course, is identical to the content of ESL 53B, a credit course. NESL 53B, section 6671, shall be offered with ESL 53B, section 6670, as a dual-roster course. Section 6671 is a Distance Education online course. Registered students must login to the Canvas course site and follow the instructions at www.elcamino.edu/academics/online-education/canvas-students before the start of the semester or you may be dropped from the course.

Non-Credit English as a Second Language 53C - 0 Units

Advanced Writing and Grammar

Prerequisite: Non-Credit English as a Second Language 53B with a grade of Pass or English as a Second Language 53B with a minimum grade of C or qualification by assessment

- 6679 Access through Canvas..... A. CarrOnline
9:40-12:10pm T LEC..... A. CarrH 109
The content of NESL 53C, a noncredit course, is identical to the content of ESL 53C, a credit course. NESL 53C, section 6679, shall be offered with ESL 53C, section 6678, as a dual-roster course. Section 6679 is a Distance Education HYBRID course that includes both online instruction and weekly on-campus class meetings. You must attend the first class meeting on Tuesday, February 19, 2025, from 9:40 to 12:10 pm in Humanities 109 or you may be dropped from the course. This section will meet on campus every Tuesday from 9:40 to 12:10 pm in Humanities 109. For specific course information, please visit the Distance Education website at www.elcamino.edu/academics/online-education/canvas-students
6681 Access through Canvas..... J. SimonOnline
2:25-4:55pm TTh LEC..... J. SimonH 316
The content of NESL 53C, a noncredit course, is identical to the content of ESL 53C, a credit course. NESL 53C, section 6681, shall be offered with ESL 53C, section 6680, as a dual-roster course.
6685 Access through Canvas..... J. SimonOnline
9:40-12:10pm Th LEC..... J. SimonH 307
The content of NESL 53C, a noncredit course, is identical to the content of ESL 53C, a credit course. NESL 53C, section 6685, shall be offered with ESL 53C, section 6684, as a dual-roster course. Section 6685 is a Distance Education HYBRID course that includes both online instruction and weekly on-campus class meetings. You must attend the first class meeting on Thursday, February 21, 2025, from 9:40 to 12:10 pm in Humanities 307 or you may be dropped from the course. This section will meet on campus every Thursday from 9:40 to 12:10 pm in Humanities 307. For specific course information, please visit the Distance Education website at www.elcamino.edu/academics/online-education/canvas-students
6687 Access through Canvas..... E. GeraghtyOnline
The content of NESL 53C, a noncredit course, is identical to the content of ESL 53C, a credit course. NESL 53C, section 6687, shall be offered with ESL 53C, section 6686, as a dual-roster course. Section 6687 is a Distance Education online course. Registered students must login to the Canvas course site and follow the instructions at www.elcamino.edu/academics/online-education/canvas-students before the start of the semester or you may be dropped from the course.

Non-Credit English as a Second Language 600 - 0 Units

ESL Integrated Skills, Beginning Literacy

- 6730 8:30-11:40am MW NCLEC..... M. MartinezH 307
Evening Hours
6731 6:30-9:40pm MW NCLEC..... T. MasudaH 213

Non-Credit English as a Second Language 601 - 0 Units

ESL Integrated Skills, Beginning Low

Recommended Preparation: NESL 600 or placement by assessment

- 6742 8:30-11:40am TTh NCLEC..... L. DellapasquaH 202
Evening Hours
6732 6:30-9:40pm TTh NCLEC..... A. HongH 213

Non-Credit English as a Second Language 602 - 0 Units*ESL Integrated Skills, High Beginning*

Recommended Preparation: NESL 601 or qualification by assessment

6733	8:30-11:40am MW NCLEC	S. Flestado	H 204
6750	8:30-11:40am MTWTh NCLEC	R. Cardozo Rodriguez	H 304

Section 6750 meets for 8 weeks from: April 21 to June 16, 2025.

Evening Hours

6734	6:30-9:40pm MW NCLEC	S. Rouhi	H 214
6735	6:30-9:40pm MTWTh NCLEC	P. Payne	H 304

Section 6735 meets for 8 weeks from: April 21 to June 16, 2025.

Non-Credit English as a Second Language 603 - 0 Units*ESL Integrated Skills, Intermediate Low*

Recommended Preparation: NESL 602 or qualification by assessment

6746	8:45-11:55am TTh NCLEC	T. Masuda	H 111
------	------------------------------	-----------------	-------

Evening Hours

6737	6:30-9:40pm TTh NCLEC	S. Atoofi	H 214
------	-----------------------------	-----------------	-------

Non-Credit English as a Second Language 604 - 0 Units*ESL Integrated Skills, Intermediate High*

Recommended Preparation: NESL 603 or qualification by assessment

6741	8:30-11:40am MW NCLEC	G. Hendricks	Offsite
------	-----------------------------	--------------------	---------

B> Section 6741 is designed for students at Inglewood Adult School.

6747	8:30-11:40am MW NCLEC	S. Rouhi	H 107
6751	8:30-11:40am MTWTh NCLEC	J. Pagnotta	H 306

Section 6751 meets for 8 weeks from: April 21 to June 16, 2025.

Evening Hours

6738	6:30-9:40pm MTWTh NCLEC	D. Matheson	H 306
------	-------------------------------	-------------------	-------

Section 6738 meets for 8 weeks from: April 21 to June 16, 2025.

6740	Access through Canvas.....	M. Baumunk	Online
------	----------------------------	------------------	--------

6:30-9:40pm W NCLEC.....M. BaumunkH 211

Section 6740 is a Distance Education HYBRID course that includes both online instruction and weekly on-campus class meetings. You must attend the first class meeting on Wednesday, February 20, 2025, from 6:30 to 9:40 pm in Humanities 211 or you may be dropped from the course. This section will meet on campus every Wednesday from 6:30 to 9:40 pm in Humanities 211. For specific course information, please visit the Distance Education website at www.elcamino.edu/academics/online-education/canvas-students

Non-Credit English as a Second Language 605 - 0 Units*ESL Integrated Skills, Advanced*

Recommended Preparation: NESL 604 or qualification by assessment

Evening Hours

6744	4:30-7:40pm MW NCLEC	A. Hong	Offsite
------	----------------------------	---------------	---------

B> Section 6741 is designed for students at Inglewood Adult School.

6743	Access through Canvas.....	S. Atoofi	Online
------	----------------------------	-----------------	--------

6:30-9:40pm M NCLEC.....S. AtoofiH 211

Section 6743 is a Distance Education HYBRID course that includes both online instruction and weekly on-campus class meetings. You must attend the first class meeting on Monday, February 18, 2025, from 6:30 to 9:40 am in Humanities 211 or you may be dropped from the course. This section will meet on campus every Monday from 6:30 to 9:40 am in Humanities 211. For specific course information, please visit the Distance Education website at www.elcamino.edu/academics/online-education/canvas-students

Nursing

(Division of Health Sciences & Athletics 310-660-3545)

Nursing 143 - 2 Units*Introduction to Nursing*

Prerequisite: English 1A and Mathematics 150 or Mathematics 150H and PSYC 116 with a minimum grade of C in all prerequisites.

Note: formerly Nursing 145

8865	1:00-3:50pm W LEC	M. Kidwell Udin	MBA 412
------	-------------------------	-----------------------	---------

Section 8832 meets for 12 weeks from February 18, 2025 to May 16, 2025.

Evening Hours

8866	5:00-7:50pm T LEC	F. Calib	MBA 413
------	-------------------------	----------------	---------

Section 8866 meets for 12 weeks from February 18, 2025 to May 16, 2025.

Nursing 144 - 2 Units*Dosage Calculations*

Prerequisite: Mathematics 150 or 150H AND Nursing 143 or concurrent enrollment with a minimum grade of C in all prerequisites

Note: formerly Nursing 48

8859	9:00-12:10pm T LEC.....	M. White.....	MBA 412
	9:00-12:10pm Th XLAB.....	Staff.....	MBA 412

Section 8859 meets for 8 weeks from February 18, 2025 to April 11, 2025.

8860	1:00-4:10pm T LEC.....	V. Teed	MBA 412
	1:00-4:10pm Th XLAB.....	V. Teed	MBA 412

Section 8860 meets for 8 weeks from February 18, 2025 to April 11, 2025.

8861	9:00-12:10pm T LEC.....	M. Goodwin	MBA 413
	9:00-12:10pm Th XLAB.....	M. Goodwin	MBA 413

Section 8861 meets for 8 weeks from April 21, 2025 to June 16, 2025.

8988	7:00-10:10am M LEC	M. Goodwin	MBA 413
	11:00-2:10pm M XLAB	M. Goodwin	MBA 413

Section 8988 meets for 8 weeks from April 21, 2025 to June 16, 2025.

Nursing 220 - 3.5 Units*Nursing Fundamentals*

Prerequisite: Nursing 143 and Nursing 144 and Nursing 146 and Medical Terminology 1 in all prerequisites

Enrollment Limitation: Students must be admitted into the Nursing Program and must have completed the Readiness Assessment Test - ATI Test of Essential Academic Skills (ATI-TEAS) with the state recommended passing score.

8869	9:00-1:50pm Th LEC.....	C. Salo.....	MBA 411
	7:00-12:00pm F XLAB.....	C. Salo.....	MBA 402
	12:30-5:30pm F XLAB.....	C. Salo.....	MBA 402

Section 8869 meets for 8 weeks from February 18, 2025 to April 11, 2025.

8870	7:00-12:00pm W XLAB	R. Nunez.....	MBA 402
	12:30-5:30pm W XLAB	R. Nunez.....	MBA 402
	9:00-1:50pm Th LEC.....	C. Salo.....	MBA 411

Section 8870 meets for 8 weeks from February 18, 2025 to April 11, 2025.

8871	7:00-12:00pm W XLAB	M. Goodwin	MBA 402
	12:30-5:30pm W XLAB	M. Goodwin	MBA 402
	9:00-1:50pm Th LEC.....	C. Salo.....	MBA 411

Section 8871 meets for 8 weeks from February 18, 2025 to April 11, 2025.

8872	9:00-1:50pm Th LEC.....	C. Salo.....	MBA 411
	7:00-12:00pm F XLAB.....	R. Wilson.....	MBA 402
	12:30-5:30pm F XLAB.....	R. Wilson.....	MBA 402

Section 8872 meets for 8 weeks from February 18, 2025 to April 11, 2025.

Nursing 222 - 4 Units*Medical Surgical Nursing - Older Adult*

Prerequisite: Nursing 220 with a minimum grade of C

Enrollment Limitation: Students must be admitted into the Nursing Program

8873	9:00-1:50pm Th LEC.....	G. Flores	MBA 411
	6:00-12:30pm F XLAB.....	G. Flores	CLIN
	1:00-7:00pm F XLAB.....	G. Flores	CLIN

Section 8873 meets for 8 weeks from April 21, 2025 to June 16, 2025.

8874	9:00-1:50pm Th LEC.....	G. Flores	MBA 411
	6:00-12:30pm Su XLAB	G. Flores	CLIN
	1:00-7:00pm Su XLAB.....	G. Flores	CLIN

Section 8874 meets for 8 weeks from April 21, 2025 to June 16, 2025.

8875	6:00-12:30pm T XLAB.....	K. Wan	CLIN
	1:00-7:00pm T XLAB.....	K. Wan	CLIN
	9:00-1:50pm Th LEC.....	G. Flores	MBA 411

Section 8875 meets for 8 weeks from April 21, 2025 to June 16, 2025.

8876	9:00-1:50pm Th LEC.....	G. Flores	MBA 411
	6:00-12:30pm S XLAB.....	A. James.....	CLIN
	1:00-7:00pm S XLAB.....	A. James.....	CLIN

Section 8876 meets for 8 weeks from April 21, 2025 to June 16, 2025.

Nursing 224 - 3 Units*Nursing Pharmacology*

Prerequisite: Nursing 143 and Nursing 144 and Nursing 146 and Medical Terminology 1 in all prerequisites

Enrollment Limitation: Students must be admitted into the Nursing Program

- 8877 12:30-3:40pm T LEC..... R. Nunez..... MBA 411
Section 8877 meets for 16 weeks from February 18, 2025 to June 16, 2025.

Nursing 226 - .5 Unit*Nursing Skills Practicum I*

Prerequisite: Nursing 143, Nursing 144, Nursing 146, and Medical Terminology 1 with a minimum grade of C in all prerequisites

Enrollment Limitation: Students must be admitted into the Nursing Program and Students must have completed the readiness Assessment Test ATI Test of Essential Academic Skills (ATI-TEAS) with the state recommended passing score.

- 8879 7:00-10:15am T LAB..... M. Linson..... MBA 402
Section 8879 meets for 8 weeks from April 21, 2025 to June 16, 2025.
8880 7:00-10:15am W LAB..... M. Goodwin..... MBA 402
Section 8880 meets for 8 weeks from April 21, 2025 to June 16, 2025.
8882 10:30-1:45pm W LAB..... M. Goodwin..... MBA 402
Section 8882 meets for 8 weeks from April 21, 2025 to June 16, 2025.
8883 10:30-1:45pm T LAB..... M. Linson..... MBA 402
Section 8883 meets for 8 weeks from April 21, 2025 to June 16, 2025.

Nursing 230 - 3.5 Units*Mental Health Nursing*

Prerequisite: Nursing 220, Nursing 222, Nursing 224, and Nursing 226 with a minimum grade of C in all prerequisites OR Nursing 149 with a minimum grade of C and Nursing 224 with a minimum grade of C or concurrent enrollment

Enrollment Limitation: Students must be admitted into the Nursing Program.

- 8884 4:30-8:45pm T LEC..... L. Lundy-Jackson..... MBA 410
7:00-11:30am W XLAB..... S. Webb..... CLIN
12:00-4:30pm W XLAB..... S. Webb..... CLIN
Section 8884 meets for 8 weeks from February 18, 2025 to April 11, 2025.
8885 4:30-8:45pm T LEC..... L. Lundy-Jackson..... MBA 410
7:00-11:30am F XLAB..... M. Stellino..... CLIN
12:00-4:30pm F XLAB..... M. Stellino..... CLIN
Section 8885 meets for 8 weeks from February 18, 2025 to April 11, 2025.
8886 4:30-8:45pm T LEC..... L. Lundy-Jackson..... MBA 410
7:00-11:30am W XLAB..... N. Ezeobah..... CLIN
12:00-4:30pm W XLAB..... N. Ezeobah..... CLIN
Section 8886 meets for 8 weeks from April 21, 2025 to June 16, 2025.
8887 4:30-8:45pm T LEC..... L. Lundy-Jackson..... MBA 410
7:00-11:30am F XLAB..... P. Okoh..... CLIN
12:00-4:30pm F XLAB..... P. Okoh..... CLIN
Section 8887 meets for 8 weeks from April 21, 2025 to June 16, 2025.
8992 4:30-8:45pm T LEC..... Staff..... MBA 410
7:00-11:30am Th XLAB..... Staff..... CLIN
12:00-4:30pm Th XLAB..... Staff..... CLIN
Section 8992 meets for 8 weeks from April 21, 2025 to June 16, 2025.

Nursing 232 - 2.5 Units*Obstetrical Patients and the Newborn*

Prerequisite: Nursing 220, Nursing 222, Nursing 224, and Nursing 226 with a minimum grade of C

Enrollment Limitation: Students must be admitted into the Nursing Program.

- 8888 7:00-10:15am TW LEC..... E. Rivera-Mitu..... MBA 410
6:30-11:30am Th XLAB..... D. Anderson..... CLIN
12:00-4:00pm Th XLAB..... D. Anderson..... CLIN
Section 8888 meets for 4 weeks from February 18, 2025 to March 14, 2025. Skills LAB and simulation LAB 18 hours on-campus.
8889 7:00-10:15am TW LEC..... E. Rivera-Mitu..... MBA 410
6:30-11:30am F XLAB..... M. Montenegro..... CLIN
12:00-4:00pm F XLAB..... M. Montenegro..... CLIN
Section 8889 meets for 4 weeks from February 18, 2025 to March 14, 2025. Skills LAB and simulation LAB 18 hours on-campus.
8890 7:00-10:15am TW LEC..... E. Rivera-Mitu..... MBA 410
6:30-11:30am Th XLAB..... D. Anderson..... CLIN
12:00-4:00pm Th XLAB..... D. Anderson..... CLIN
Section 8890 meets for 4 weeks from April 21, 2025 to May 16, 2025. Skills LAB and simulation LAB 18 hours on-campus.

- 8891 7:00-10:15am TW LEC..... E. Rivera-Mitu..... MBA 410
6:30-11:30am F XLAB..... M. Montenegro..... CLIN
12:00-4:00pm F XLAB..... M. Montenegro..... CLIN
Section 8891 meets for 4 weeks from April 21, 2025 to May 16, 2025. Skills LAB and simulation LAB 18 hours on-campus.

- 8990 6:30-11:30am M XLAB..... Staff..... CLIN
12:00-4:00pm M XLAB..... Staff..... CLIN
7:00-10:15am TW LEC..... Staff..... MBA 410
Section 8990 meets for 4 weeks from February 18, 2025 to March 14, 2025. Skills LAB and simulation LAB 18 hours on-campus.

Nursing 234 - 2.5 Units*Pediatric Nursing*

Prerequisite: Nursing 220, Nursing 222, Nursing 224 and Nursing 226 with a minimum grade of C

Enrollment Limitation: Students must be admitted into the Nursing Program.

- 8892 8:00-11:15am TW LEC..... S. Johnson..... MBA 410
6:00-12:00pm Th XLAB..... S. Johnson..... CLIN
12:30-5:30pm Th XLAB..... S. Johnson..... CLIN
Section 8892 meets for 4 weeks from March 17, 2025 to April 11, 2025.
8893 8:00-11:15am TW LEC..... S. Johnson..... MBA 410
6:00-12:00pm F XLAB..... S. Johnson..... CLIN
12:30-5:30pm F XLAB..... S. Johnson..... CLIN
Section 8893 meets for 4 weeks from March 17, 2025 to April 11, 2025.
8895 8:00-11:15am TW LEC..... S. Johnson..... MBA 410
6:00-12:00pm Th XLAB..... S. Johnson..... CLIN
12:30-5:30pm Th XLAB..... S. Johnson..... CLIN
Section 8895 meets for 4 weeks from May 19, 2025 to June 16, 2025.
8989 8:00-11:15am TW LEC..... S. Johnson..... MBA 410
6:00-12:00pm F XLAB..... S. Johnson..... CLIN
12:30-5:30pm F XLAB..... S. Johnson..... CLIN
Section 8989 meets for 4 weeks from May 19, 2025 to June 16, 2025.

Nursing 238 - .5 Unit*Nursing Skills Practicum II*

Prerequisite: Nursing 220, Nursing 222, Nursing 224, and Nursing 226 with a minimum grade of C in all prerequisites OR Nursing 149 with a minimum grade of C or concurrent enrollment AND Nursing 224 with a minimum grade of C or concurrent enrollment

Enrollment Limitation: Students must be admitted into the Nursing Program.

- 8896 11:30-12:55pm T LAB..... S. Johnson..... MBA 402
Section 8896 meets for 16 weeks from February 18, 2025 to June 16, 2025.
8897 1:00-2:25pm T LAB..... S. Johnson..... MBA 402
Section 8897 meets for 16 weeks from February 18, 2025 to June 16, 2025.
8898 1:00-2:25pm W LAB..... S. Johnson..... MBA 410
Section 8898 meets for 16 weeks from February 18, 2025 to June 16, 2025.
8899 11:30-12:55pm W LAB..... S. Johnson..... MBA 410
Section 8899 meets for 16 weeks from February 18, 2025 to June 16, 2025.
8900 1:00-2:25pm T LAB..... Staff..... MBA 402
Section 8900 meets for 16 weeks from February 18, 2025 to June 16, 2025.

Nursing 240 - 4 Units*Intermediate Medical-Surgical Nursing I*

Prerequisite: Nursing 230, Nursing 234, Nursing 232 and Nursing 238 with a minimum grade of C

Enrollment Limitation: Students must be admitted into the Nursing Program

- 8966 8:00-12:50pm M LEC..... G. Flores..... MBA 410
..... S. Ryan.....
6:30-12:30pm W XLAB..... S. Ryan..... CLIN
1:00-7:00pm W XLAB..... S. Ryan..... CLIN
Section 8966 meets for 8 weeks from February 18, 2025 to April 11, 2025.
8967 8:00-12:50pm M LEC..... G. Flores..... MBA 410
..... S. Ryan.....
6:30-12:30pm Th XLAB..... R. Nunez..... CLIN
1:00-7:00pm Th XLAB..... R. Nunez..... CLIN
Section 8967 meets for 8 weeks from February 18, 2025 to April 11, 2025.
8968 8:00-12:50pm M LEC..... G. Flores..... MBA 410
..... S. Ryan.....
6:30-12:30pm T XLAB..... C. Salo..... CLIN
1:00-7:00pm T XLAB..... C. Salo..... CLIN
Section 8968 meets for 8 weeks from February 18, 2025 to April 11, 2025.

8969	8:00-12:50pm M LEC	G. Flores	MBA 410
	6:30-12:30pm W XLAB	S. Ryan	CLIN
	1:00-7:00pm W XLAB	S. Ryan	CLIN
	Section 8969 meets for 8 weeks from February 18, 2025 to April 11, 2025.		
8970	8:00-12:50pm M LEC	G. Flores	MBA 410
	6:30-12:30pm T XLAB	S. Ryan	CLIN
	1:00-7:00pm T XLAB	R. Wilson	CLIN
	Section 8970 meets for 8 weeks from February 18, 2025 to April 11, 2025.		

Nursing 242 - 4.5 Units

Intermediate Medical-Surgical Nursing II

Prerequisite: Nursing 230 and Nursing 232 and Nursing 234 and Nursing 238 with a minimum grade of C

Enrollment Limitation: Students must be admitted into the Nursing Program

8971	7:30-11:45am M LEC	R. Wilson	MBA 410
	6:30-12:30pm T XLAB	R. Wilson	CLIN
	1:00-7:30pm T XLAB	R. Wilson	CLIN
	Section 8971 meets for 8 weeks from April 21, 2025 to June 16, 2025. Clinical hours consist of clinical, simulation and lab hours. Total Hours 135.		
8972	7:30-11:45am M LEC	R. Wilson	MBA 410
	6:30-12:30pm W XLAB	M. Linson	CLIN
	1:00-7:30pm W XLAB	M. Linson	CLIN
	Section 8972 meets for 8 weeks from April 21, 2025 to June 16, 2025. Clinical hours consist of clinical, simulation and lab hours. Total Hours 135.		
8973	7:30-11:45am M LEC	R. Wilson	MBA 410
	6:30-12:30pm Th XLAB	R. Nunez	CLIN
	1:00-7:30pm Th XLAB	R. Nunez	CLIN
	Section 8973 meets for 8 weeks from April 21, 2025 to June 16, 2025. Clinical hours consist of clinical, simulation and lab hours. Total Hours 135.		
8974	7:30-11:45am M LEC	R. Wilson	MBA 410
	6:30-12:30pm W XLAB	S. Ryan	CLIN
	1:00-7:30pm W XLAB	S. Ryan	CLIN
	Section 8974 meets for 8 weeks from April 21, 2025 to June 16, 2025. Clinical hours consist of clinical, simulation and lab hours. Total Hours 135.		
8975	7:30-11:45am M LEC	R. Wilson	MBA 410
	6:30-12:30pm T XLAB	C. Salo	CLIN
	1:00-7:00pm T XLAB	C. Salo	CLIN
	Section 8975 meets for 8 weeks from April 21, 2025 to June 16, 2025. Clinical hours consist of clinical, simulation and lab hours. Total Hours 135.		

Nursing 244 - .5 Units

Nursing Skills Practicum III

Prerequisite: Nursing 230 and Nursing 232 and Nursing 234 and Nursing 238 with a minimum grade of C

Enrollment Limitation: Students must be admitted into the Nursing Program

8976	12:30-1:55pm T LAB	M. Goodwin	MBA 413
	Section 8976 meets for 16 weeks from February 18, 2025 to June 16, 2025.		
8977	7:00-8:25am T LAB	M. Goodwin	MBA 411
	Section 8977 meets for 16 weeks from February 18, 2025 to June 16, 2025.		
8978	7:30-8:55am W LAB	T. Minutella	MBA 411
	Section 8978 meets for 16 weeks from February 18, 2025 to June 16, 2025.		
8979	9:00-10:25am W LAB	T. Minutella	MBA 411
	Section 8979 meets for 16 weeks from February 18, 2025 to June 16, 2025.		

Nursing 247 - 5 Units

Advanced Medical-Surgical Nursing I

Prerequisite: Nursing 240 and Nursing 242 and Nursing 244

Enrollment Limitation: Students must be admitted into the Nursing Program.

8980	8:00-11:05am M LEC	M. Guta	MBA 411
	6:30-12:30pm W XLAB	M. White	CLIN
	1:00-7:30pm W XLAB	M. White	CLIN
	9.00 Hours to be arranged	M. White	TBA
	Section 8980 meets for 12 weeks from February 18, 2025 to May 16, 2025. 12.5 hours a week (150 Hours). 12 Hours TBA. Total Hours 162.		

8981	8:00-11:05am M LEC	M. Guta	MBA 411
	6:30-12:30pm W XLAB	M. White	CLIN
	1:00-7:30pm W XLAB	M. Guta	CLIN
	4.50 Hours to be arranged	M. Guta	TBA
	Section 8981 meets for 12 weeks from February 18, 2025 to May 16, 2025. 12.5 hours a week (150 Hours). 12 Hours TBA. Total Hours 162.		
8982	8:00-11:05am M LEC	M. Guta	MBA 411
	6:30-12:30pm Th XLAB	M. Guta	CLIN
	1:00-7:30pm Th XLAB	M. Guta	CLIN
	9.00 Hours to be arranged	M. Guta	TBA
	Section 8982 meets for 12 weeks from February 18, 2025 to May 16, 2025. 12.5 hours a week (150 Hours). 12 Hours TBA. Total Hours 162.		
8983	8:00-11:05am M LEC	M. Guta	MBA 411
	6:30-12:30pm T XLAB	M. White	CLIN
	1:00-7:30pm T XLAB	M. White	CLIN
	9.00 Hours to be arranged	M. White	TBA
	Section 8983 meets for 12 weeks from February 18, 2025 to May 16, 2025. 12.5 hours a week (150 Hours). 12 Hours TBA. Total Hours 162.		
8995	8:00-11:05am M LEC	M. Guta	MBA 411
	6:30-12:30pm Th XLAB	L. Bulatao	CLIN
	1:00-7:30pm Th XLAB	L. Bulatao	CLIN
	9.00 Hours to be arranged	L. Bulatao	TBA
	Section 8995 meets for 12 weeks from February 18, 2025 to May 16, 2025. 12.5 hours a week (150 Hours). 12 Hours TBA. Total Hours 162.		

Nursing 248 - 2 Units

Advanced Medical-Surgical Nursing II Preceptorship

Prerequisite: Nursing 240 and Nursing 242 and Nursing 244 and Nursing 247 with a minimum grade of C

Enrollment Limitation: Students must be admitted into the Nursing Program.

8984	6:30-12:30pm TW XLAB	M. White	Offsite
	1:00-7:30pm TW XLAB	M. White	Offsite
	6.00 Hours to be arranged	M. White	Offsite
	Section 8984 meets for 4 weeks from May 19, 2025 to June 16, 2025. 12.5 hours a day twice a week (100 hours). 8 hours TBA. Total Hours 108.		
8985	6:30-12:30pm TW XLAB	M. Guta	Offsite
	1:00-7:30pm TW XLAB	M. Guta	Offsite
	22.41 Hours to be arranged	M. Guta	Offsite
	Section 8985 meets for 4 weeks from May 19, 2025 to June 16, 2025. 12.5 hours a day twice a week (100 hours). 8 hours TBA. Total Hours 108.		
8986	6:30-12:30pm ThF XLAB	C. Richardson	Offsite
	1:00-7:30pm ThF XLAB	C. Richardson	Offsite
	6.00 Hours to be arranged	C. Richardson	Offsite
	Section 8986 meets for 4 weeks from May 19, 2025 to June 16, 2025. 12.5 hours a day twice a week (100 hours). 8 hours TBA. Total Hours 108.		
8987	6:30-12:30pm ThF XLAB	R. Webber	Offsite
	1:00-7:30pm ThF XLAB	R. Webber	Offsite
	6.00 Hours to be arranged	R. Webber	Offsite
	Section 8987 meets for 4 weeks from May 19, 2025 to June 16, 2025. 12.5 hours a day twice a week (100 hours). 8 hours TBA. Total Hours 108.		
8997	6:30-12:30pm SSu XLAB	T. Minutella	CLIN
	1:00-7:30pm SSu XLAB	T. Minutella	CLIN
	6.00 Hours to be arranged	T. Minutella	TBA
	Section 8997 meets for 4 weeks from May 19, 2025 to June 16, 2025. 12.5 hours a day twice a week (100 hours). 8 hours TBA. Total Hours 108.		

Nutrition Science

(Division of Industry & Technology 310-660-3600)

Nutrition Science 110 - 3 Units

Introduction to Nutrition Science

Recommended Preparation: Eligibility for English 1A

Note: Formerly Nutrition and Foods 11

- 4792 Access through Canvas.....J. Gray.....Online
Section 4792 is a fully online class that meets during the first 8 weeks of the semester starting February 10, 2025. Registered students must login to the Canvas site on the first day of class and follow any instructions or they may be dropped from the class.
- 4797 Access through Canvas.....M. Lyons.....Online
Section 4797 is a fully online class that meets during the first 8 weeks of the semester starting February 10, 2025. Registered students must login to the Canvas site on the first day of class and follow any instructions or they may be dropped from the class.
- 4798 Access through Canvas.....M. Lyons.....Online
Section 4798 is a fully online class that meets during the first 8 weeks of the semester starting February 10, 2025. Registered students must login to the Canvas site on the first day of class and follow any instructions or they may be dropped from the class.
- 7606 Access through Canvas.....B. Dekofsky.....Online
Section 7606 is a fully online class for CARS LA high school students. Registered students must login to the Canvas site on the first day of class and follow any instructions or they may be dropped from the class.
- 7720 Access through Canvas.....S. Warren.....Online
Section 7720 is a fully online class. Registered students must login to the Canvas site on the first day of class and follow any instructions or they may be dropped from the class.
- 7721 Access through Canvas.....B. Dekofsky.....Online
Section 7721 is a fully online class. Registered students must login to the Canvas site on the first day of class and follow any instructions or they may be dropped from the class.
- 7722 Access through Canvas.....J. Gray.....Online
Section 7722 is a fully online class that meets during the first 8 weeks of the semester starting February 10, 2025. Registered students must login to the Canvas site on the first day of class and follow any instructions or they may be dropped from the class.
- 7723 Access through Canvas.....M. Bremen.....Online
Section 7723 is a fully online class. Registered students must login to the Canvas site on the first day of class and follow any instructions or they may be dropped from the class.
- 7725 Access through Canvas.....M. Bremen.....Online
Section 7725 is a fully online class that meets during the second 8 weeks of the semester starting April 13, 2025. Registered students must login to the Canvas site on the first day of class and follow any instructions or they may be dropped from the class.
- 7727 Access through Canvas.....J. Gray.....Online
Section 7727 is a fully online class that meets during the second 8 weeks of the semester starting April 13, 2025. Registered students must log in to the Canvas site on the first day of class and follow any instructions or they may be dropped from the class.
- 7729 Access through Canvas.....M. Bremen.....Online
Section 7729 is a fully online class that meets for 12 weeks starting March 9, 2025. Registered students must log in to the Canvas site on the first day of class and follow any instructions or they may be dropped from the class.
- 7731 Access through Canvas.....J. Gray.....Online
Section 7731 is a fully online class that meets for 12 weeks starting March 9, 2025. Registered students must log in to the Canvas site on the first day of class and follow any instructions or they may be dropped from the class.
- 7733 Access through Canvas.....M. Bremen.....Online
11:30-12:55pm T LEC.....M. Bremen.....ITEC 115
Section 7733 meets for 12 weeks starting March 9, 2025. Section 7733 is a Distance Education hybrid course that includes both online instruction and weekly on-campus class meetings. You must attend the first in-person class meeting on Tuesday, March 12, 2025 from 11:30 a.m. to 12:55 p.m., in Room ITEC-115 or you may be dropped from the course. This section will meet on campus every Tuesday from 11:30 a.m. to 12:55 p.m. in Room ITEC-115. For specific course information, please visit the Distance Education website and also read the Student Handbook for Online Courses available in the Distance Education Office or on the website at www.elcamino.edu/DistanceEd.

Oceanography

(Division of Natural Sciences 310-660-3343)

Oceanography 10 - 4 Units

Introduction to Oceanography

Recommended Preparation: eligibility for English 1A

- 1550 9:35-12:45pm M LEC.....D. Glynn.....NATS 206
9:35-12:45pm W XLAB.....D. Glynn.....NATS 206
1552 9:35-12:45pm T LEC.....S. Di Fiori.....NATS 218
9:35-12:45pm Th XLAB.....S. Di Fiori.....NATS 218
1554 1:15-4:25pm M LEC.....J. Wageman.....NATS 206
1:15-4:25pm W XLAB.....J. Wageman.....NATS 206
1566 2:30-5:40pm T LEC.....C. Herzig.....NATS 218
2:30-5:40pm Th XLAB.....C. Herzig.....NATS 218

Evening Hours

- 1568 6:00-9:10pm T LEC.....C. Herzig.....NATS 218
6:00-9:10pm Th XLAB.....C. Herzig.....NATS 218
1548 Access through Canvas.....T. Noyes.....Online
9:35-12:45pm W XLAB.....T. Noyes.....NATS 218
Section 1548 is a Distance Education hybrid course that includes both online lecture and face-to-face lab class meetings on campus. Registered students must login to the Canvas site (www.elcamino.edu/academics/online-education/canvas-students) on the first day of the semester and follow the instructions or you may be dropped from the class. You must attend the first on campus class meeting on Wednesday, February 19, 2025, at 9:35 a.m. in NATS 218 or you may be dropped from the class.
- 1558 Access through Canvas.....T. Noyes.....Online
Section 1558 is a fully online class with no scheduled meeting dates. Registered students must login to the Canvas site (www.elcamino.edu/academics/online-education/canvas-students) on the first day of the semester and follow the instructions or you may be dropped from the class.
- 1564 Access through Canvas.....Z. Sedki.....Online
Section 1564 is a fully online class with no scheduled meeting dates. Registered students must login to the Canvas site (www.elcamino.edu/academics/online-education/canvas-students) on the first day of the semester and follow the instructions or you may be dropped from the class.

Paralegal Studies

(Division of Business 310-660-3770)

Paralegal Studies 1 - 3 Units

Introduction to Paralegal Studies

Recommended Preparation: Eligibility for English 1A

Note: For other courses that meet Paralegal Studies requirements students should see the Law section of this schedule.

- 3758 Access through Canvas.....N. McGrue.....Online
11:10-12:35pm T LEC.....N. McGrue.....MBA 302
Section 3758 is a hybrid course that includes both online instruction and weekly face-to-face class meetings on campus. Registered students must login to the Canvas site (www.elcamino.edu/academics/online-education/canvas-students) on the first day of the semester and follow any instructions or you may be dropped from the course. You must also attend the first on campus class meeting on Tuesday, February 18, 2025 at 9:35 a.m. in MBA 302 or you may be dropped from the course.

Evening Hours

- 3757 Access through Canvas.....J. White.....Online
7:30-8:55pm T LEC.....J. White.....MBA 304
Section 3757 is a hybrid course that includes both online and weekly face-to-face lecture class meetings on campus. Registered students must login to the Canvas course site (www.elcamino.edu/academics/online-education/canvas-students) on the first day of the semester and follow any instructions or they may be dropped from the course. You must attend the first on-campus class meeting on Tuesday, February 18, 2025 at 7:10 p.m. in MBA 304 or you may be dropped from the course.

Pathways to Academic Success

Library & Learning Resources

Pathways to Academic Success 501 - 0 units

Language Arts

Evening Hours

- 9126 Access through Canvas..... R. SandowiczOnline
6:00-8:00pm Th LEC..... R. Sandowicz SOCS 123
Section 9126 is a Distance Education Hybrid open entry/open exist course that includes online instruction and weekly on-campus meetings. This section will meet on campus every Thursday from 6:00-8:00pm in Social Science 123. You must attend the first class meeting or you may be dropped from the course. Section 9126 meets for 8 weeks from: April 15 to June 5, 2025.

Pathways to Academic Success 502 - 0 units

Mathematics

Evening Hours

- 9124 Access through Canvas..... G. SandovalOnline
6:00-8:00pm T N LEC..... Staff SOCS 123
Section 9124 is a Distance Education Hybrid open entry/open exist course that includes online instruction and weekly on-campus meetings. This section will meet on campus every Tuesday from 6:00-8:00pm in Social Science 123. You must attend the first class meeting or you may be dropped from the course. Section 9124 meets for 8 weeks from: April 15 to June 5, 2025.

Pathways to Academic Success 503 - 0 units

Science

Evening Hours

- 9125 Access through Canvas..... J. AliOnline
6:00-8:00pm M LEC..... J. Ali SOCS 123
Section 9125 is a Distance Education Hybrid course that includes online instruction and weekly on-campus meetings. This section will meet on campus every Monday from 6:00-8:00pm in Social Science 123. You must attend the first class meeting or you may be dropped from the course. Section 9125 meets for 8 weeks from: April 13 to June 7, 2025.

Pathways to Academic Success 504 - 0 units

Social Studies

Evening Hours

- 9121 Access through Canvas..... E. WalkerOnline
6:00-8:00pm W LEC..... E. Walker SOCS 123
Section 9121 is a Distance Education Hybrid open entry/open exist course that includes online instruction and weekly on-campus meetings. This section will meet on campus every Wednesday from 6:00-8:00pm in Social Science 123. You must attend the first class meeting or you may be dropped from the course. Section 9121 meets for 8 weeks from: April 15 to June 5, 2025.

Philosophy

(Division of Behavioral & Social Sciences 310-660-3735)

Philosophy 101 - 3 Units

Introduction to Philosophy

Recommended Preparation: English 1 or eligibility for English 1A or qualification by appropriate assessment
Note: formerly Philosophy 2

- 2672 9:35-11:00am MW LEC..... R. Firestone..... BSSB 204
2674 11:10-12:35pm MW LEC..... R. Firestone..... BSSB 204
2676 11:10-12:35pm TTh LEC..... F. Leon BSSB 103
2684 9:35-11:00am TTh LEC..... M. Critelli SOCS 118
2678 Access through Canvas..... R. GarciaOnline
Section 2678 is a fully online class. Registered students must login to the Canvas course site on the first day of class and follow any instructions or they may be dropped from the course.
2680 Access through Canvas..... R. GarciaOnline
Section 2680 is a fully online class. Registered students must login to the Canvas course site on the first day of class and follow any instructions or they may be dropped from the course.
2682 Access through Canvas..... R. GarciaOnline
Section 2682 is a fully online class. Registered students must login to the Canvas course site on the first day of class and follow any instructions or they may be dropped from the course.
2685 Access through Canvas..... D. SheverOnline
Section 2685 is a fully online class. Registered students must login to the Canvas course site on the first day of class and follow any instructions or they may be dropped from the course. Section 2685 meets for 8 weeks from: April 13 to June 7, 2025.

- 2686 Access through Canvas..... L. StrubleOnline
Section 2686 is a fully online class. Registered students must login to the Canvas course site on the first day of class and follow any instructions or they may be dropped from the course. Section 2686 meets for 8 weeks from: April 13 to June 7, 2025.

Philosophy 101H - 3 Units

Honors Introduction to Philosophy

Recommended Preparation: English 1 or eligibility for English 1A or qualification by appropriate assessment
Note: Students may take either Philosophy 101 or Philosophy 101H. Duplicate credit will not be awarded.

- 2688 9:35-11:00am TTh LEC..... F. Leon BSSB 103
Section 2688 is designed for students in the Honors Transfer Program.

Philosophy 103 - 3 Units

Ethics and Society

Recommended Preparation: eligibility for English 1A
Note: formerly Philosophy 3

- 2690 11:10-12:35pm TTh LEC..... R. Firestone..... BSSB 204
2692 11:10-12:35pm MW LEC..... F. Leon BSSB 103

Philosophy 105 - 3 Units

Critical Thinking and Discourse

Prerequisite: English 1A with a minimum grade of C
Note: This course satisfies the critical thinking/English composition requirement of IGETC and the critical thinking requirement of the CSU transfer pattern. formerly Philosophy 5

- 2696 2:25-3:50pm TTh LEC..... R. Firestone..... BSSB 204
2698 Access through Canvas..... L. FikeOnline
Section 2698 is a fully online class. Registered students must login to the Canvas course site on the first day of class and follow any instructions or they may be dropped from the course.
2700 Access through Canvas..... M. RamirezOnline
Section 2700 is a fully online class. Registered students must login to the Canvas course site on the first day of class and follow any instructions or they may be dropped from the course. Section 2700 meets for 8 weeks from: April 13 to June 7, 2025.

Philosophy 106 - 3 Units

Introduction to Symbolic Logic

Recommended Preparation: English 1 or eligibility for English 1A or qualification by appropriate assessment
Note: formerly Philosophy 8

- 2702 9:35-11:00am MW LEC..... F. Leon BSSB 103

Philosophy 107 - 3 Units

Philosophy of Religion

Recommended Preparation: eligibility for English 1A
Note: formerly Philosophy 7

- 2706 Access through Canvas..... F. LeonOnline
Section 2706 is a fully online class. Registered students must login to the Canvas course site on the first day of class and follow any instructions or they may be dropped from the course.

Philosophy 111 - 3 Units

The History of Ancient and Medieval Philosophy

Recommended Preparation: English 1 or eligibility for English 1A or qualification by appropriate assessment
Note: formerly Philosophy 10

- 2707 Access through Canvas..... R. GarciaOnline
Section 2707 is linked with Art History 102B, Section 2096. Section 2707 is a myPATH course with additional peer mentoring, counseling, and support services designed to increase student success. Section 2707 is open to all students. Mandatory enrollment in both sections required. Section 2707 is a fully online class. Registered students must login to the Canvas course site on the first day of class and follow any instructions or they may be dropped from the course. Philosophy 111 is only offered in the Spring semester.

Philosophy 113 - 3 Units

Contemporary Philosophy

Recommended Preparation: English 1 or eligibility for English 1A or qualification by appropriate assessment

- 2708 9:35-11:00am TTh LEC..... R. Firestone..... BSSB 204
Philosophy 113 is only offered in the Spring semester.

Philosophy 117 - 3 Units*Political Philosophy*

Recommended Preparation: English 1 or eligibility for English 1A or qualification by appropriate assessment

Note: Philosophy 117 is the same course as Political Science 7, formerly Philosophy 17

- 2710 Access through Canvas.....F. LeonOnline
Section 2710 is a fully online class. Registered students must login to the Canvas course site on the first day of class and follow any instructions or they may be dropped from the course.

Photography**(Division of Fine Arts 310-660-3715)****Photography 101 - 2 Units***Elementary Photography*

Note: formerly Photography 51

- 5800 8:30-9:20am F LEC.....W. SitARTS 114
9:20-12:30pm F LAB.....W. SitARTS 114
5802 9:35-10:10am M LAB.....J. ChoARTS 114
10:10-11:00am M LEC.....J. ChoARTS 114
9:35-11:00am W LAB.....J. ChoARTS 114
9:35-11:00am W LEC.....J. ChoARTS 114
3.40 Hours to be arranged.....J. ChoARTS 114
Section 5802 is combined with Section 5860.
5804 4:20-5:25pm M LEC.....W. SitARTS 114
5:25-9:00pm M LAB.....W. SitARTS 114
5807 Access through Canvas.....E. TrineOnline
Section 5807 is a fully online class with no scheduled meeting dates. Registered students must login to the Canvas site (www.elcamino.edu/academics/online-education/canvas-students) on the first day of the semester and follow any instructions or they may be dropped from the class.
5811 Access through Canvas.....E. TrineOnline
Section 5811 is a fully online class with no scheduled meeting dates. Registered students must login to the Canvas site (www.elcamino.edu/academics/online-education/canvas-students) on the first day of the semester and follow any instructions or they may be dropped from the class.

Photography 102 - 3 Units*Basic Photography*

Prerequisite: Photography 101 or Photography 106 with a minimum grade of C in prerequisite or equivalent

Note: formerly Photography 1

- 5815 9:40-11:50am T LEC.....W. SitARTS 114
11:50-3:00pm T LAB.....W. SitARTS 114

Photography 106 - 3 Units*Basic Photojournalism*

Recommended Preparation: eligibility for English 84

Note: Photography 106 is the same course as Journalism 6, formerly Photography 10

- 5818 2:05-4:25pm M LEC.....Q. Thomas.....H 112
2:05-5:15pm W LAB.....Q. Thomas.....H 113

Photography 150 - 3 Units*The Art of Photography*

Recommended Preparation: eligibility for English 1A

Note: This course is the same as Art 150. Course credit is limited to Art 150 or Photography 150.

- 5821 9:35-11:00am TTh LEC.....M. Nelson.....MUSI 211
5822 9:35-12:45pm F LEC.....K. Simonson.....MUSI 211
5827 11:10-12:35pm TTh LEC.....M. Nelson.....MUSI 211

Evening Hours

- 5828 5:35-8:45pm TTh LEC.....K. Simonson.....MUSI 211
Section 5828 meets for 8 weeks from: April 22 to June 12, 2025.
5830 Access through Canvas.....S. NaumannOnline
Section 5830 is a fully online class with no scheduled meeting dates. Registered students must login to the Canvas site (www.elcamino.edu/academics/online-education/canvas-students) on the first day of the semester and follow any instructions or they may be dropped from the class.
5833 Access through Canvas.....M. NelsonOnline
Section 5833 is a fully online class with no scheduled meeting dates. Registered students must login to the Canvas site (www.elcamino.edu/academics/online-education/canvas-students) on the first day of the semester and follow any instructions or they may be dropped from the class.

- 5836 Access through Canvas.....K. SchwenkmeyerOnline
Section 5836 is a fully online class with no scheduled meeting dates. Registered students must login to the Canvas site (www.elcamino.edu/academics/online-education/canvas-students) on the first day of the semester and follow any instructions or they may be dropped from the class.
5839 Access through Canvas.....S. NaumannOnline
Section 5839 is a fully online class with no scheduled meeting dates. Registered students must login to the Canvas site (www.elcamino.edu/academics/online-education/canvas-students) on the first day of the semester and follow any instructions or they may be dropped from the class.
5842 Access through Canvas.....K. SchwenkmeyerOnline
Section 5842 is a fully online class with no scheduled meeting dates. Registered students must login to the Canvas site (www.elcamino.edu/academics/online-education/canvas-students) on the first day of the semester and follow any instructions or they may be dropped from the class.
5845 Access through Canvas.....S. NaumannOnline
Section 5845 is a fully online class with no scheduled meeting dates. Registered students must login to the Canvas site (www.elcamino.edu/academics/online-education/canvas-students) on the first day of the semester and follow any instructions or they may be dropped from the class.

Photography 202 - 4 Units*Intermediate Photography*

Prerequisite: Photography 102 with a minimum grade of C

Note: formerly Photography 2

- 5848 11:50-12:40pm M LEC.....J. ChoARTS 114
12:40-3:50pm M LAB.....J. ChoARTS 114
11:50-12:55pm W LEC.....J. ChoARTS 114
12:55-4:05pm W LAB.....J. ChoARTS 114
Section 5848 is combined with Section 5850.

Photography 203 - 4 Units*Advanced Photography*

Prerequisite: Photography 202 with a minimum grade of C

Note: formerly Photography 3

- 5850 11:50-12:40pm M LEC.....J. ChoARTS 114
12:40-3:50pm M LAB.....J. ChoARTS 114
11:50-12:55pm W LEC.....J. ChoARTS 114
12:55-4:05pm W LAB.....J. ChoARTS 114
Section 5850 is combined with Section 5848.

Photography 204 - 3 Units*Portraiture*

Prerequisite: Photography 102 with a minimum grade of C

Note: formerly Photography 4

- 5853 2:25-4:30pm Th LEC.....W. SitARTS 114
4:30-7:55pm Th LAB.....W. SitARTS 114

Photography 206ab - 2 Units*Advanced Photojournalism*

Prerequisite: Photography 106 or Journalism 6 with a minimum grade of C in prerequisite

Note: Photography 206ab is the same course as Journalism 7ab, formerly Photography 11ab

- 5856 3:20-4:25pm M LEC.....Q. Thomas.....H 112
2:05-5:15pm W LAB.....Q. Thomas.....H 113

Photography 254 - 2 Units*Intermediate 35MM Black and White Photography*

Prerequisite: Photography 101 with a minimum grade of C

Note: formerly Photography 54

- 5860 9:35-10:10am M LAB.....J. ChoARTS 114
10:10-11:00am M LEC.....J. ChoARTS 114
9:35-11:00am W LAB.....J. ChoARTS 114
Section 5860 is combined with Section 5809.

Physical Education

(Division of Health Sciences & Athletics 310-660-3545)

TEAM SPORTS

Physical Education 5abc - 3 Units

Men's Intercollegiate Baseball Team

Recommended Preparation: High school varsity experience or equivalent skill

8100 2:15-4:20pm MTWThF LAB G. Palmer BBFL

Physical Education 16abc - 1 Unit

Off Season Training for Men's Intercollegiate Basketball Team

Recommended Preparation: High school varsity experience or equivalent skill

Note: This course is offered in the spring semester and summer session only.

8102 11:15-1:20pm MTWTh LAB R. Uphoff GYM CRT1
Section 8102 meets for 8 weeks from: April 21 to June 16, 2025.

Physical Education 36abc - 1 Unit

Off Season Training for Men's Intercollegiate Football Team

Recommended Preparation: High school varsity experience or equivalent skill

8105 4:00-7:25pm MW LAB G. Lindheim STAD
Section 8105 meets for 8 weeks from: April 21 to June 16, 2025.

8106 4:00-6:25pm MW LAB M. Kirk STAD
Section 8106 meets for 10 weeks from: April 1 to June 16, 2025.

8107 4:00-6:25pm MW LAB T. Kaub STAD
Section 8107 meets for 10 weeks from: April 1 to June 16, 2025.

Physical Education 45abc - 3 Units

Men's Intercollegiate Golf Team

Recommended Preparation: High school varsity experience or equivalent skill

8109 10:15-3:40pm MW LAB S. Komai PEFD
Section 8109 will meet in the Warrior Plaza area by PEFD.

Physical Education 57abc - 3 Units

Intercollegiate Swimming Teams

Recommended Preparation: high school varsity experience or equivalent skill

8112 2:15-4:20pm MTWThF LAB N. Rubke POOL

Evening Hours

8113 8:00-10:05pm MTWThF LAB S. Haroldson POOL

Physical Education 61abc - 1 Unit

Off Season Training for Women's Intercollegiate Soccer Team

Recommended Preparation: High school varsity experience or equivalent skill

8114 9:35-11:00am MW LAB A. Arrache PEFD

Physical Education 71abc - 1 Unit

Off Season Training for Men's Intercollegiate Soccer Team

Recommended Preparation: High school varsity experience or equivalent skill

8116 9:35-11:00am TTh LAB M. Jacobson PEFD

Physical Education 75abc - 3 Units

Intercollegiate Track and Field Teams

Recommended Preparation: high school varsity experience or equivalent skill

8119 2:15-4:20pm MTWThF LAB K. Hughley STAD

Physical Education 80abc - 3 Units

Men's Intercollegiate Volleyball Team

Recommended Preparation: High school varsity experience or equivalent skill

8120 11:30-1:35pm MWF LAB C. Wood GYM CRT2
1:00-3:05pm TTh LAB C. Wood GYM CRT2

Physical Education 106abc - 1 Unit

Off Season Training for Women's Intercollegiate Basketball Team

Recommended Preparation: High school varsity experience or equivalent skill

Note: This course is offered in the spring semester and summer session only.

Evening Hours

8122 6:00-7:25pm TTh LAB C. Shaw GYM CRT1
..... J. Hartwill

Physical Education 111abc - 1 Unit

Off Season Training for Women's Intercollegiate Volleyball Team

Recommended Preparation: High school varsity experience or equivalent skill

8124 9:35-11:00am TTh LAB E. Hazell GYM CRT2

Physical Education 115abc - 3 Units

Intercollegiate Tennis Teams

Recommended Preparation: High school varsity experience or equivalent skill

Note: This course is offered in the spring semester only.

8127 12:30-2:35pm MTWThF LAB S. Boerica TENN

Physical Education 120abc - 3 Units

Women's Intercollegiate Softball Team

Recommended Preparation: High school varsity experience or equivalent skill

8130 1:30-3:40pm MTWThF LAB J. Rapoza SBFL

Physical Education 132abc - 3 Units

Women's Intercollegiate Badminton Team

Recommended Preparation: High school varsity experience or equivalent skill

8133 1:00-3:05pm MTWThF LAB D. Levin GYM CRT1

Physical Education 135abcd - 1 Unit

Sport-Specific, Periodized Training for Athletes

Recommended Preparation: High school varsity experience or equivalent skill

8136 6:15-7:40am TTh LAB S. Haroldson PCB 106

Section 8136 is intended for student athletes in intercollegiate athletics.

8137 8:00-9:25am MW LAB M. Jacobson PEFD

Section 8137 is intended for student athletes in intercollegiate athletics.

8138 8:00-9:25am TTh LAB N. Rubke POOL

Section 8138 is intended for student athletes in intercollegiate athletics.

8147 2:20-3:35pm MW LAB R. Barragan PCB 106

Section 8147 is intended for student athletes in intercollegiate athletics.

8152 7:10-8:35am MW LAB R. Barragan PCB 200

Section 8152 is intended for student athletes in intercollegiate athletics.

Physical Education 140abc - 3 Units

Intercollegiate Sand Volleyball Team

Recommended Preparation: High school varsity experience or equivalent skill

Note: This course is offered in the spring semester only.

8158 8:00-10:05am MTWThF LAB A. Ross SAND

Section 8158 is intended for student athletes in intercollegiate athletics.

ACTIVITY CLASSES

Physical Education 2A - 1 Unit

Walking for Fitness

Note: formerly Physical Education 2

8160 9:35-11:00am TTh LAB K. Green PCB 209

Section 8160 is combined with PE 2B-Power Walking, section 8166.

Physical Education 2B - 1 Unit

Power Walking for Fitness

Recommended Preparation: Physical Education 2A

8166 9:35-11:00am TTh LAB K. Green PCB 209

Section 8166 is combined with PE 2A-Walking for Fitness, section 8160.

Physical Education 4A - 1 Unit

Beginning Basketball

Note: formerly Physical Education 4

8173 3:30-4:55pm TTh LAB C. Jimmerson GYM CRT1

Section 8173 is combined with PE 4B-Intermediate Basketball, section 8174.

Physical Education 4B - 1 Unit

Intermediate Basketball

Recommended Preparation: Physical Education 4A

8174 3:30-4:55pm TTh LAB C. Jimmerson GYM CRT1

Section 8174 is combined with PE 4A-Beginning Basketball, section 8173.

Physical Education 10A - 1 Unit*Body Conditioning and Physical Fitness*

Note: formerly Physical Education 10

8176	6:30-7:55am MW LAB	G. Palmer	PCB 106
Section 8176 is combined with PE 10B-Intermediate Body Conditioning, section 8199.			
8177	6:30-7:55am TTh LAB	G. Mayeaux	PCB 128
Section 8177 is combined with PE 10B-Intermediate Body Conditioning, section 8200.			
8180	8:00-9:25am MW LAB	T. Hazell	PCB 128
Section 8180 is combined with PE 10B-Intermediate Body Conditioning, section 8201.			
8182	8:00-9:25am TTh LAB	T. Hazell	PCB 128
Section 8182 is combined with PE 10B-Intermediate Body Conditioning, section 8202.			
8184	9:35-11:00am MW LAB	T. Hazell	PCB 128
Section 8184 is combined with PE 10B-Intermediate Body Conditioning, section 8204.			
8186	11:10-12:35pm MW LAB	A. Ross	PCB 128
Section 8186 is combined with PE 10B-Intermediate Body Conditioning, section 8205.			
8190	12:45-2:10pm MW LAB	J. Hall	PCB 128
Section 8190 is combined with PE 10B-Intermediate Body Conditioning, section 8206.			
8191	2:20-3:45pm TTh LAB	M. Kirk	PCB 106
Section 8191 is combined with PE 10B-Intermediate Body Conditioning, section 8207.			
8192	2:20-3:45pm TTh LAB	G. Lindheim	PCB 106
Section 8192 is combined with PE 10B-Intermediate Body Conditioning, section 8208.			
8193	7:10-8:35am TTh LAB	M. Kirk	PCB 106
Section 8193 is combined with PE 10B-Intermediate Body Conditioning, section 8209.			

Evening Hours

8194	7:10-8:35pm TTh LAB	R. Barragan	PCB 106
Section 8194 is combined with PE 10B-Intermediate Body Conditioning, section 8210.			
8196	Access through Canvas.....	T. Hazell	Online
Section 8196 is a fully online class with no scheduled meeting dates. Registered students must login to the Canvas site (www.elcamino.edu/academics/online-education/canvas-students) on the first day of the semester and follow any instructions or they may be dropped from the class. Section 8196 is combined with PE 10B-Intermediate Body Conditioning, section 8212.			
8198	Access through Canvas.....	R. Uphoff	Online
Section 8198 is a hybrid course that includes both online and weekly face-to-face activity class meetings on campus. Registered students must login to the Canvas site (www.elcamino.edu/academics/online-education/canvas-students) on the first day of the semester and follow any instructions or they may be dropped from the class. You must also attend the first on campus class meeting Thursday, February 2019, 2025 from 12:20 p.m. to 1:20 p.m. in PCB 128, the Fitness Center, or you may be dropped from the course. Section 8198 is combined with PE 10B-Intermediate Body Conditioning, section 8216.			

Physical Education 10B - 1 Unit*Intermediate Body Conditioning and Physical Fitness*

Prerequisite: Physical Education 10A with a minimum grade of C or equivalent

8199	6:30-7:55am MW LAB	G. Palmer	PCB 106
Section 8199 is combined with PE 10A-Beginning Body Conditioning, section 8176.			
8200	6:30-7:55am TTh LAB	G. Mayeaux	PCB 128
Section 8200 is combined with PE 10A-Beginning Body Conditioning, section 8177.			
8201	8:00-9:25am MW LAB	T. Hazell	PCB 128
Section 8201 is combined with PE 10A-Beginning Body Conditioning, section 8180.			
8202	8:00-9:25am TTh LAB	T. Hazell	PCB 128
Section 8202 is combined with PE 10A-Beginning Body Conditioning, section 8182.			
8204	9:35-11:00am MW LAB	T. Hazell	PCB 128
Section 8204 is combined with PE 10A-Beginning Body Conditioning, section 8184.			
8205	11:10-12:35pm MW LAB	A. Ross	PCB 128
Section 8205 is combined with PE 10A-Beginning Body Conditioning, section 8186.			
8206	12:45-2:10pm MW LAB	J. Hall	PCB 128
Section 8206 is combined with PE 10A-Beginning Body Conditioning, section 8190.			
8207	2:20-3:45pm TTh LAB	M. Kirk	PCB 106
Section 8207 is combined with PE 10A-Beginning Body Conditioning, section 8191.			
8208	2:20-3:45pm TTh LAB	G. Lindheim	PCB 106
Section 8208 is combined with PE 10A-Beginning Body Conditioning, section 8192.			

Evening Hours

8209	7:10-8:35pm TTh LAB	M. Kirk	PCB 106
Section 8209 is combined with PE 10A-Beginning Body Conditioning, section 8193.			
8210	7:10-8:35pm TTh LAB	R. Barragan	PCB 106
Section 8210 is combined with PE 10A-Beginning Body Conditioning, section 8194.			
8212	Access through Canvas.....	T. Hazell	Online
Section 8212 is a fully online class with no scheduled meeting dates. Registered students must login to the Canvas site (www.elcamino.edu/academics/online-education/canvas-students) on the first day of the semester and follow any instructions or they may be dropped from the class. Section 8212 is combined with PE 10A-Beginning Body Conditioning, section 8196.			

8216	Access through Canvas.....	R. Uphoff	Online
Section 8216 is a hybrid course that includes both online and weekly face-to-face activity class meetings on campus. Registered students must login to the Canvas site (www.elcamino.edu/academics/online-education/canvas-students) on the first day of the semester and follow any instructions or they may be dropped from the class. You must also attend the first on campus class meeting Thursday, February 2019, 2025 from 12:20 p.m. to 1:20 p.m. in PCB 128, the Fitness Center, or you may be dropped from the course. Section 8216 is combined with PE 10A-Beginning Body Conditioning, section 8198.			

Physical Education 18A - 1 Unit*Boxing*

Note: formerly Physical Education 18

8219	8:00-9:25am TTh LAB	R. Pittock	PCB 201
8221	8:00-11:10am F LAB	K. Rosario	PCB 201
8222	9:35-11:00am TTh LAB	R. Pittock	PCB 201
8223	9:35-11:00am MW LAB	R. Pittock	PCB 201

Evening Hours

8225	5:35-7:00pm TTh LAB	K. Rosario	PCB 201
------	---------------------------	------------------	---------

Physical Education 18B - 1 Unit*Intermediate Boxing*

Prerequisite: Physical Education 18A with a minimum grade of C or equivalent

8227	8:00-9:25am MW LAB	R. Pittock	PCB 201
------	--------------------------	------------------	---------

Physical Education 19 - 1 Unit*Boxing for Fitness*

8228	4:00-5:25pm TTh LAB	K. Rosario	PCB 201
------	---------------------------	------------------	---------

Physical Education 54A - 1 Unit*Beginning Weight Training*

Note: Physical Education 54abcd

8231	8:00-9:25am TTh LAB	A. Arrache	PCB 106
Section 8231 is combined with PE 54B-Intermediate Weight Training, section 8245 and PE 54C-Advanced Weight Training, section 8261.			
8232	9:35-11:00am TTh LAB	G. Lindheim	PCB 106
Section 8232 is combined with PE 54B-Intermediate Weight Training, section 8246 and PE 54C-Advanced Weight Training, section 8262.			
8233	9:35-11:00am MW LAB	R. Uphoff	PCB 106
Section 8233 is combined with PE 5B-Intermediate Weight Training, section 8247 and PE 54C-Advanced Weight Training, section 8263. Section 8233 meets 8 weeks from: April 21 to June 16, 2025.			
8234	11:10-12:35pm MW LAB	A. Alvilarr	PCB 200
Section 8234 is combined with PE 5B-Intermediate Weight Training, section 8248 and PE 54C-Advanced Weight Training, section 8266.			
8235	11:30-12:55pm TTh LAB	C. Wood	PCB 106
Section 8235 is combined with PE 54B-Intermediate Weight Training, section 8249 and PE 54C-Advanced Weight Training, section 8267.			
8236	11:10-12:35pm MW LAB	D. Roman	PCB 106
Section 8236 is combined with PE 54B-Intermediate Weight Training, section 8256 and PE 54C-Advanced Weight Training, section 8265.			
8237	11:10-12:35pm TTh LAB	M. Jacobson	PCB 200
Section 8237 is combined with PE 54B-Intermediate Weight Training, section 8257 and PE 54C-Advanced Weight Training, section 8269.			
8239	12:45-2:10pm MW LAB	A. Alvilarr	PCB 200
Section 8239 is combined with PE 54B-Intermediate Weight Training, section 8258 and PE 54C-Advanced Weight Training, section 8270.			

Evening Hours

8241	5:35-7:00pm MW LAB	K. Hughley	PCB 106
Section 8241 is combined with PE 54B-Intermediate Weight Training, section 8259 and PE 54C-Advanced Weight Training, section 8271.			

Physical Education 54B - 1 Unit*Intermediate Weight Training*

Recommended Preparation: Physical Education 54A

8245	8:00-9:25am TTh LAB	A. Arrache	PCB 106
Section 8245 is combined with PE 5A-Beginning Weight Training, section 8231 and PE 54C-Advanced Weight Training, section 8261.			
8246	9:35-11:00am TTh LAB	G. Lindheim	PCB 106
Section 8246 is combined with PE 5A-Beginning Weight Training, section 8232 and PE 54C-Advanced Weight Training, section 8262.			
8247	9:35-11:00am MW LAB	R. Uphoff	PCB 106
Section 8247 is combined with PE 5A-Beginning Weight Training, section 8233 and PE 54C-Advanced Weight Training, section 8263. Section 8247 meets 8 weeks from: April 21 to June 16, 2025.			

8248	11:10-12:35pm MW LAB.....	A. Alvillar	PCB 200
Section 8248 is combined with PE 5A-Beginning Weight Training, section 8234 and PE 54C-Advanced Weight Training, section 8266.			
8249	11:30-12:55pm TTh LAB.....	C. Wood	PCB 106
Section 8249 is combined with PE 5A-Beginning Weight Training, section 8235 and PE 54C-Advanced Weight Training, section 8267.			
8256	11:10-12:35pm MW LAB.....	D. Roman	PCB 106
Section 8256 is combined with PE 54C-Advanced Weight Training, section 8265 and PE 54A-Beginning Weight Training, section 8236.			
8257	11:10-12:35pm TTh LAB.....	M. Jacobson	PCB 200
Section 8257 is combined with PE 54A-Beginning Weight Training, section 8237 and PE 54C-Advanced Weight Training, section 8269.			
8258	12:45-2:10pm MW LAB.....	A. Alvillar	PCB 200
Section 8258 is combined with PE 54A-Beginning Weight Training, section 8239 and PE 54C-Advanced Weight Training, section 8270.			

Evening Hours

8259	5:35-7:00pm MW LAB.....	K. Hughley	PCB 106
Section 8259 is combined with PE 54A-Beginning Weight Training, section 8241 and PE 54C-Advanced Weight Training, section 8271.			

Physical Education 54C - 1 Unit*Advanced Weight Training*

Recommended Preparation: Physical Education 54B

8261	8:00-9:25am TTh LAB.....	A. Arrache.....	PCB 106
Section 8261 is combined with PE 5A-Beginning Weight Training, section 8231 and PE 54B-Intermediate Weight Training, section 8245.			
8262	9:35-11:00am TTh LAB.....	G. Lindheim	PCB 106
Section 8262 is combined with PE 5A-Beginning Weight Training, section 8232 and PE 54B-Intermediate Weight Training, section 8246.			
8263	9:30-11:00am MW LAB.....	R. Uphoff	PCB 106
9:30-11:00am TTh LAB.....R. Uphoff			
Section 8263 is combined with PE 54A-Beginning Weight Training, section 8233 and PE 54B-Intermediate Weight Training, section 8247. Section 8263 meets 8 weeks from: April 21 to June 16, 2025.			
8265	11:10-12:35pm MW LAB.....	D. Roman	PCB 106
Section 8265 is combined with PE 54A-Beginning Weight Training, section 8236 and PE 54B-Intermediate Weight Training, section 8256.			
8266	11:10-12:35pm MW LAB.....	A. Alvillar	PCB 200
Section 8266 is combined with PE 5A-Beginning Weight Training, section 8234 and PE 54B-Intermediate Weight Training, section 8248.			
8267	11:30-12:55pm TTh LAB.....	C. Wood	PCB 106
Section 8267 is combined with PE 5A-Beginning Weight Training, section 8235 and PE 54B-Intermediate Weight Training, section 8249.			
8269	11:10-12:35pm TTh LAB.....	M. Jacobson	PCB 200
Section 8269 is combined with PE 54A-Beginning Weight Training, section 8237 and PE 54B-Intermediate Weight Training, section 8257.			
8270	12:45-2:10pm MW LAB.....	A. Alvillar	PCB 200
Section 8270 is combined with PE 54A-Beginning Weight Training, section 8239 and PE 54B-Intermediate Weight Training, section 8258.			

Evening Hours

8271	5:35-7:00pm MW LAB.....	K. Hughley	PCB 106
Section 8271 is combined with PE 54A-Beginning Weight Training, section 8241 and PE 54B-Intermediate Weight Training, section 8259.			

Physical Education 74A - 1 Unit*Beginning Soccer*

Note: formerly Physical Education 74

8275	8:00-9:25am TTh LAB.....	D. Dunn.....	STAD
Section 8275 is combined with PE 74B-Intermediate Soccer, section 8279.			
8276	8:00-11:10am F LAB.....	M. Jacobson	PEFD
Section 8276 is combined with PE 74B-Intermediate Soccer, section 8280.			

Physical Education 74B - 1 Unit*Intermediate Soccer*

Prerequisite: Physical Education 74A

8279	8:00-9:25am TTh LAB.....	D. Dunn.....	STAD
Section 8279 is combined with PE 74A-Beginning Soccer, section 8275.			
8280	8:00-11:10am F LAB.....	M. Jacobson	PEFD
Section 8280 is combined with PE 74A-Beginning Soccer, section 8276.			

Physical Education 79 - 1 Unit*Futsal/Indoor Soccer*

8282	8:00-9:25am MW LAB.....	A. Arrache.....	GYM CRT1
------	-------------------------	-----------------	----------

Physical Education 201 - 2 Units*Introduction to Adapted Physical Education*

Recommended Preparation: English 84

8284	Access through Canvas.....	J. Lim	Online
8:00-9:05am T LEC.....Staff.....PCB 206			
Section 8284 is a hybrid course that includes both online and weekly face-to-face lecture class meetings on campus. Registered students must login to the Canvas site: www.elcamino.edu/academics/online-education/canvas-students on the first day of the semester and follow any instructions or you may be dropped from the class. You must also attend the first on campus class meeting on Tuesday, February 18, 2025 from 8:00 a.m. to 9:05 a.m. in PCB 206 (Pool Classroom Building) or you may be dropped from the course.			

Physical Education 204 - 1 Unit*Badminton*

Note: Physical Education 204abcd

Evening Hours

8283	6:00-7:25pm MW LAB.....	D. Levin.....	GYM CRT1
------	-------------------------	---------------	----------

Physical Education 221 - 1 Unit*Combative Arts and Self Defense*

Note: formerly Physical Education 221abcd

8292	11:10-12:35pm MW LAB.....	W. Hood	PCB 201
8294	12:45-2:10pm MW LAB.....	W. Hood	PCB 201

Physical Education 224 - 1 Unit*Golf*

Note: Students will pay a user fee for each class meeting for 3-par (short course). Student must provide own transportation to and from the golf course. formerly Physical Education 224abcd

8298	8:00-11:10am W LAB.....	K. Green	PCB 205
First meeting held at El Camino College in room PCB 205. All other meetings will be held at the Alondra Park Golf course located at 16400 S. Prairie Avenue, Lawndale, 90260. Students will pay a weekly user green fee of \$4 for the 3-par, 9-hole (short course) for golfing. Students must provide their own transportation to and from the golf course.			

Physical Education 240A - 1 Unit*Beginning Swimming*

Note: Physical Education 240

8300	8:00-9:25am MW LAB.....	K. Wyatt	POOL
8303	9:35-11:00am TTh LAB.....	L. Pattison.....	POOL

Evening Hours

8306	4:45-6:10pm MW LAB.....	M. Lizarraga	POOL
------	-------------------------	--------------------	------

Physical Education 240B - 1 Unit*Intermediate Swimming*

Prerequisite: Physical Education 240A with a minimum grade of C or equivalent skill

8310	11:10-12:35pm TTh LAB.....	K. Peters.....	POOL
Section 8310 is combined with PE 240C-Advanced Swimming, section 8312.			

Physical Education 240C - 1 Unit*Advanced Swimming*

Prerequisite: Physical Education 240B with a minimum grade of C or equivalent skill

Note: Formerly PE 241

8312	11:10-12:35pm TTh LAB.....	K. Peters.....	POOL
Section 8312 is combined with PE 240B-Intermediate Swimming, section 8310.			

Physical Education 245 - 1 Unit*Water Aerobics*

Note: formerly Physical Education 245abcd

8315	9:35-11:00am MW LAB.....	K. Wyatt	POOL
------	--------------------------	----------------	------

Physical Education 248 - 2 Units*Swimming, Water Safety Instructor*

Recommended Preparation: Eligibility for English 1A

Enrollment Limitation: American Red Cross Mandates - Level 4 swimming ability and minimum age of 16 years at start of course. Note: formerly Physical Education 243abcd

Evening Hours

8318	Access through Canvas.....	L. Delzeit-Mcintyre.....	Online
5:00-8:10pm T LAB.....L. Delzeit-Mcintyre.....POOL			
Section 8318 is a Distance Education hybrid course that includes both online instruction and weekly on-campus meetings. This section will meet on campus every Tuesday from 5:00 p.m. to 8:10 p.m. at the POOL. You must attend the first class meeting on Tuesday, February 18, 2025 or you may be dropped from the course.			

Physical Education 249 - 1 Unit*Swimming for Fitness*

Recommended Preparation: ability to swim 50 yards without stopping using two of the competitive swimming strokes

Note: formerly Physical Education 246abcd

Evening Hours

8320 6:30-7:55pm MW LAB M. Lizarraga POOL

Physical Education 250 - 1 Unit*Techniques of Surfboard Riding*

Prerequisite: Physical Education 240 with a minimum grade of C or equivalent

Enrollment Limitation: must be able to swim 300 yards and tread water for three minutes

Note: Students furnish their own surfboards and protective wetsuits to off-campus sites at local beaches. formerly Physical Education 250abcd

8323 9:45-2:10pm F LAB K. Peters POOL
Section 8323 meets for 12 weeks from: March 17 to June 16, 2025. Class will not meet on April 18, 2025.

Physical Education 251A - 1 Unit*Beginning Tennis*

Note: formerly Physical Education 251

8344 9:35-11:00am TTh LAB D. Dunn TENN
Section 8344 is combined with PE 251B-Intermediate Tennis, section 8346.

Physical Education 251B - 1 Unit*Intermediate Tennis*

Recommended Preparation: Physical Education 251A

8346 9:35-11:00am TTh LAB D. Dunn TENN
Section 8346 is combined with PE 251A-Beginning Tennis, section 8344.

Physical Education 257 - 1 Unit*Yoga for Health and Fitness*

Note: formerly Physical Education 256abcd

- 8361 Access through Canvas K. Cass Online
9:00-10:30am F LEC K. Cass GYM CRT1
Section 8361 is a hybrid course that includes both online and weekly face-to-face lecture class meetings on campus. This class emphasizes stress reduction. Registered students must login to the Canvas site (www.elcamino.edu/academics/online-education/canvas-students) on the first day of the semester, February 18, and follow any instructions or you may be dropped from the class. You must also attend the first on-campus class meeting on Friday, February 21, 2025 from 9:00 a.m. to 10:30 a.m. in GYM 216 or you also may be dropped from the course.
- 8362 Access through Canvas K. Cass Online
Section 8362 is a fully online class with no scheduled meeting dates. This class emphasizes stress reduction. Registered students must login to the Canvas site www.elcamino.edu/academics/online-education/canvas-students on the first day of the semester and follow any instructions or they may be dropped from the class.
- 8366 Access through Canvas D. Galias Online
Section 8366 is an online class with no scheduled meeting dates. Registered students must login to the Canvas site (www.elcamino.edu/academics/online-education/canvas-students) on the first day of class of the semester and follow any instructions or they may be dropped from the class.
- 8367 Access through Canvas J. Rapoza Online
Section 8367 is an online class with no scheduled meeting dates. Registered students must login to the Canvas site (www.elcamino.edu/academics/online-education/canvas-students) on the first day of class of the semester and follow any instructions or they may be dropped from the class. Section 8367 meets for 8 weeks from: April 21 to June 16, 2025.

Physical Education 258 - 1 Unit*Power Vinyasa Yoga*

Recommended Preparation: Physical Education 257

8371 Access through Canvas B. Alcocer Online
Section 8371 is a fully online class with no scheduled meeting dates. Registered students must login to the Canvas site www.elcamino.edu/academics/online-education/canvas-students on the first day of the semester and follow any instructions or they may be dropped from the class.

Physical Education 259 - 1 Unit*Circuit Training*

8375 9:35-11:00am TTh LAB J. Rapoza PCB 128
8376 9:35-11:00am MTWTh LAB R. Uphoff PCB 200
Section 8376 meets for 8 weeks from: February 18 to April 11, 2025.
8380 3:55-5:20pm MW LAB D. Roman PCB 106

GENERAL COURSES**Physical Education 212 - 3 Units***Sport and Society*

Recommended Preparation: English 1 or eligibility for English 1A or qualification by appropriate assessment

- 8400 Access through Canvas L. Pattison Online
Section 8400 is a fully online class with no scheduled meeting dates. Registered students must login to the Canvas site www.elcamino.edu/academics/online-education/canvas-students on the first day of the semester and follow any instructions or they may be dropped from the class. Section 8400 meets for 8 weeks from: March 17 to May 16, 2025.
- 8401 Access through Canvas L. Pattison Online
Section 8401 is a Distance Education online course. Registered students must login to the Canvas course site on the first day of class and follow the instructions at www.elcamino.edu/academics/online-education/canvas-students before the start of the semester or you may be dropped from the course. Section 8401 meets 8 weeks from: April 21 to June 16, 2025.

Physical Education 217 - 2 Units*Sports Officiating*

Recommended Preparation: English 1 or eligibility for English 1A or qualification by appropriate assessment

- 8408 Access through Canvas M. Jacobson Online
Section 8408 is a Distance Education online course. Registered students must login to the Canvas course site on the first day of class and follow the instructions at www.elcamino.edu/academics/online-education/canvas-students before the start of the semester or you may be dropped from the course. Section 8408 meets 5 weeks from: May 12 to June 16, 2025.

Physical Education 266 - 3 Units*Stress Management for Healthy Living RP English 1A*

- 8412 Access through Canvas D. Roman Online
Section 8412 is a fully online class with no scheduled meeting dates. Registered students must login to the Canvas site www.elcamino.edu/academics/online-education/canvas-students on the first day of the semester and follow any instructions or they may be dropped from the class.
- 8414 Access through Canvas G. Lindheim Online
Section 8414 is a Distance Education online course. Registered students must login to the Canvas course site on the first day of class and follow the instructions at www.elcamino.edu/academics/online-education/canvas-students before the start of the semester or you may be dropped from the course. Section 8414 meets 8 weeks from: April 21 to June 16, 2025.
- 8415 Access through Canvas A. Alvililar Online
Section 8415 is a fully online class with no scheduled meeting dates. Registered students must login to the Canvas site www.elcamino.edu/academics/online-education/canvas-students on the first day of the semester and follow any instructions or they may be dropped from the class. Section 8415 meets for 8 weeks from: April 21 to June 16, 2025.
- 8416 Access through Canvas A. Alvililar Online
Section 8416 is a fully online class with no scheduled meeting dates. Registered students must login to the Canvas site www.elcamino.edu/academics/online-education/canvas-students on the first day of the semester and follow any instructions or they may be dropped from the class. Section 8416 meets for 8 weeks from: April 21 to June 16, 2025.

Physical Education 270 - 3 Units*Fitness and Sports Nutrition*

Recommended Preparation: Eligibility for English 1A AND proficient in pre-algebra skills

- 8418 Access through Canvas T. Hazell Online
Registered students must login to the Canvas course site and follow the instructions at www.elcamino.edu/academics/online-education/canvas-students before the start of the semester or you may be dropped from the course. Section 8418 meets for 8 weeks from: April 21 to June 16, 2025.
- 8419 Access through Canvas Staff Online
Registered students must login to the Canvas course site and follow the instructions at www.elcamino.edu/academics/online-education/canvas-students before the start of the semester or you may be dropped from the course. Section 8419 meets for 8 weeks from: April 21 to June 16, 2025.

Physical Education 273 - 3 Units*Theory of Coaching*

Recommended Preparation: Eligibility for English 1A

- 8427 Access through Canvas G. Lindheim Online
Registered students must login to the Canvas course site and follow the instructions at www.elcamino.edu/academics/online-education/canvas-students before the start of the semester or you may be dropped from the course. Section 8427 meets for 8 weeks from: April 21 to June 16, 2025.
- 8428 Access through Canvas L. Pattison Online
Registered students must login to the Canvas course site and follow the instructions at www.elcamino.edu/academics/online-education/canvas-students before the start of the semester or you may be dropped from the course. Section 8428 meets for 8 weeks from: March 17 to May 16, 2025.

Physical Education 275 - 3 Units*Sport Psychology*

Recommended Preparation: eligibility for English 1A AND Psychology 101 or 101H
Note: This course is the same as Psychology 22.

8437	11:10-12:35pm MW LEC.....	J. Hall	PCB 206
8438	Access through Canvas.....	E. Hazell	Online
		J. Rapoza	

Section 8438 is a fully online class with no scheduled meeting dates. Registered students must login to the Canvas site (www.elcamino.edu/academics/online-education/canvas-students) on the first day of the semester and follow any instructions or they may be dropped from the class.

8440	Access through Canvas.....	R. Uphoff	Online
------	----------------------------	-----------------	--------

Section 8440 is a fully online class with no scheduled meeting dates. Registered students must login to the Canvas site (www.elcamino.edu/academics/online-education/canvas-students) on the first day of class of the semester and follow any instructions or they may be dropped from the class. This section meets for 8 weeks from: April 21 to June 16, 2025.

8442	Access through Canvas.....	G. Lindheim	Online
------	----------------------------	-------------------	--------

Section 8442 is a fully online class with no scheduled meeting dates. Registered students must login to the Canvas site www.elcamino.edu/academics/online-education/canvas-students on the first day of the semester and follow any instructions or they may be dropped from the class. Section 8442 meets for 8 weeks from: April 21 to June 16, 2025.

Physical Education 277 - 3 Units*Introduction to Kinesiology*

Recommended Preparation: eligibility for English 1A

8448	9:35-11:00am MW LEC.....	J. Hall	PCB 206
8450	9:35-11:00am TTh LEC.....	G. Mayeaux.....	PCB 208
8455	Access through Canvas.....	R. Uphoff	Online

Section 8455 is a fully online class with no scheduled meeting dates. Registered students must login to the Canvas site (www.elcamino.edu/academics/online-education/canvas-students) on the first day of the semester and follow any instructions or they may be dropped from the class. Section 8455 will be meeting 8 weeks from: February 18 to April 11, 2025.

8460	Access through Canvas.....	K. Calderon.....	Online
------	----------------------------	------------------	--------

Section 8460 is a Distance Education online course. Registered students must login to the Canvas course site on the first day of class and follow the instructions at www.elcamino.edu/academics/online-education/canvas-students before the start of the semester or you may be dropped from the course. Section 8460 is a myPATH course that applies equity-minded and culturally responsive instruction and embeds support services and PASS Mentors. Section 8560 is open to all students.

8468	Access through Canvas.....	E. Hazell	Online
------	----------------------------	-----------------	--------

Section 8468 is a fully online class with no scheduled meeting dates. Registered students must login to the Canvas site (www.elcamino.edu/academics/online-education/canvas-students) on the first day of the semester and follow any instructions or they may be dropped from the class. Section 8468 meets for 14 weeks from: March 3 to June 16, 2025.

8469	Access through Canvas.....	E. Hazell	Online
------	----------------------------	-----------------	--------

Section 8469 is a fully online class with no scheduled meeting dates. Registered students must login to the Canvas site (www.elcamino.edu/academics/online-education/canvas-students) on the first day of the semester and follow any instructions or they may be dropped from the class. Section 8469 meets for 12 weeks from: March 17 to June 16, 2025.

8472	Access through Canvas.....	J. Rapoza	Online
------	----------------------------	-----------------	--------

Section 8472 is a Distance Education online course. Registered students must login to the Canvas course site on the first day of class and follow the instructions at www.elcamino.edu/academics/online-education/canvas-students before the start of the semester or you may be dropped from the course. Section 8472 meets for 8 weeks from: April 21 to June 16, 2025.

Physical Education 280 - 3 Units*Exercise and Nutrition Programs for Fitness and Weight Management*

Recommended Preparation: English 1A

8476	Access through Canvas.....	D. Roman	Online
------	----------------------------	----------------	--------

11:15-12:15pm TTh XLAB..... D. Roman PCB 128
Section 8476 is a hybrid course that includes both online and weekly face-to-face lecture class meetings on campus. Registered students must login to the Canvas site (www.elcamino.edu/academics/online-education/canvas-students) on the first day of the semester and follow any instructions or you may be dropped from the class. You must also attend the first on-campus class meeting on Tuesday, February 18, 2025 from 11:15 a.m. to 12:15 p.m. in PCB 128 or you may be dropped from the course.

Physical Education 290 - 3 Units*Personal Fitness Trainer*

Recommended Preparation: Eligibility for English 1A

8480	Access through Canvas.....	D. Roman	Online
------	----------------------------	----------------	--------

12:45-2:10pm M XLAB D. Roman PCB 106
Section 8480 is a hybrid course that includes both online and weekly face-to-face lecture class meetings on campus. Registered students must login to the Canvas site (www.elcamino.edu/academics/online-education/canvas-students) on the first day of the semester and follow any instructions or you may be dropped from the class. You must also attend the first on-campus class meeting on Monday, February 24, 2025 from 12:45 p.m. to 2:10 p.m. in PCB 106 or you may be dropped from the course.

ADAPTED COURSES**Physical Education 400 - 1 Unit***Adapted Fitness*

Note: formerly Physical Education 400abcd

8482	9:00-10:25am MW LAB	U. Guzman	PCB 119
8484	11:30-12:55pm MW LAB.....	S. Mintz	PCB 119

Physical Education 401 - 1 Unit*Adapted Strength Training*

Note: This course is designed for students with disabilities. formerly Physical Education 401abcd

8486	9:30-10:55am TTh LAB	J. Lim	PCB 119
8488	2:30-3:55pm TTh LAB.....	J. Lim	PCB 119

Physical Education 402 - 1 Unit*Adapted Swimming and Hydroexercise*

Note: formerly Physical Education 402abcd

8490	11:30-12:55pm MW LAB.....	U. Guzman	POOL
8491	12:45-2:10pm TTh LAB	J. Lim	POOL

Physical Education 404 - 1 Unit*Adapted Cardiovascular Fitness*

Note: This course is designed for students with disabilities. formerly Physical Education 404abcd

8492	11:30-12:55pm TTh LAB.....	S. Barba	PCB 119
------	----------------------------	----------------	---------

Physical Education 409 - 1 Unit*Adapted Yoga*

Note: formerly Physical Education 409abcd

8495	Access through Canvas.....	K. Cass.....	Online
------	----------------------------	--------------	--------

9:00-10:30am F ONLAB K. Cass..... GYM 216
Section 8495 is a hybrid course that includes both online and weekly face-to-face lecture class meetings on campus. This course emphasizes stress reduction. Registered students must login to the Canvas site (www.elcamino.edu/academics/online-education/canvas-students) on the first day of the semester and follow any instructions or you may be dropped from the class. You must also attend the first on-campus class meeting on Friday, February 21, 2025 from 9:00 a.m.-10:30 a.m., in GYM 216 or you may be dropped from the course.

Physics

(Division of Natural Sciences 310-660-3343)

Physics 11 - 3 Units*Descriptive Introduction to Physics*

Recommended Preparation: eligibility for English 84

Note: Credit will not be granted to student who has completed a college physics course.

1601	Access through Canvas.....	C. Scott	Online
------	----------------------------	----------------	--------

Section 1601 is a fully online class with no scheduled meeting dates. Registered students must login to the Canvas site (www.elcamino.edu/academics/online-education/canvas-students) on the first day of the semester and follow the instructions or you may be dropped from the class.

1602	Access through Canvas.....	C. Scott	Online
------	----------------------------	----------------	--------

Section 1602 is a fully online class with no scheduled meeting dates. Registered students must login to the Canvas site (www.elcamino.edu/academics/online-education/canvas-students) on the first day of the semester and follow the instructions or you may be dropped from the class.

Physics 1A - 4 Units*Mechanics of Solids*

Prerequisite: One year of high school Physics or Physics 2A AND Mathematics 190 with a minimum grade of C

1616	9:35-12:45pm W LEC.....	P. Haitkin.....	PHYS 112
	9:35-12:45pm F XLAB.....	P. Haitkin.....	PHYS 112
1617	9:35-12:45pm T LEC.....	S. Stolovy.....	PHYS 112
	9:35-12:45pm Th XLAB.....	S. Stolovy.....	PHYS 112
1618	1:15-4:25pm M LEC.....	A. Murdock.....	PHYS 112
	1:15-4:25pm W XLAB	A. Murdock.....	PHYS 112
1620	2:30-5:40pm T LEC.....	A. Murdock.....	PHYS 112
	2:30-5:40pm Th XLAB.....	A. Murdock.....	PHYS 112

Physics 1B - 3 Units*Fluids, Heat and Sound*

Prerequisite: Physics 1A with a minimum grade of C and Mathematics 191 with a minimum grade of C or concurrent enrollment

1621	9:35-12:45pm M XLAB	J. Coroneus	PHYS 109
	9:35-11:40am W LEC	J. Coroneus	PHYS 109
1622	2:30-4:35pm T LEC	Staff	PHYS 109
	2:30-5:40pm Th XLAB	Staff	PHYS 109

Physics 1C - 4 Units*Electricity and Magnetism*

Prerequisite: Physics 1A with a minimum grade of C; Mathematics 220 with a minimum grade of C or concurrent enrollment in Mathematics 220

1623	1:15-4:25pm M LEC	J. Coroneus	PHYS 108
	1:15-4:25pm W XLAB	J. Coroneus	PHYS 108
1624	9:35-12:45pm T LEC	J. Coroneus	PHYS 108
	9:35-12:45pm Th XLAB	J. Coroneus	PHYS 108

Evening Hours

1625	6:00-9:10pm M LEC	R. Shirvanian	PHYS 108
	6:00-9:10pm W XLAB	R. Shirvanian	PHYS 108

Physics 1D - 4 Units*Optics and Modern Physics*

Prerequisite: Physics 1C with a minimum grade of C and Math 220 with a minimum grade of C

1626	9:35-12:45pm M LEC	S. Stolovy	PHYS 108
	9:35-12:45pm W XLAB	S. Stolovy	PHYS 108
1629	2:30-5:40pm T LEC	E. Goldmann	PHYS 108
	2:30-5:40pm Th XLAB	E. Goldmann	PHYS 108

Physics 2A - 4 Units*General Physics*

Prerequisite: Mathematics 170 with a minimum grade of C or equivalent

1628	2:30-5:40pm T LEC	P. Haitkin	PHYS 101
	2:30-5:40pm Th XLAB	P. Haitkin	PHYS 101

Evening Hours

1632	6:00-9:10pm T LEC	P. Haitkin	PHYS 101
	6:00-9:10pm Th XLAB	P. Haitkin	PHYS 101
1627	Access through Canvas	E. Goldmann	Online
	1:15-4:50pm M XLAB	E. Goldmann	PHYS 109
Section 1627 meets for 14 weeks, class will not meet on March 31, 2025 and May 26, 2025			
1630	Access through Canvas	E. Goldmann	Online
	6:00-9:35pm M XLAB	F. Demir	PHYS 101
Section 1630 is a Distance Education hybrid course that includes online lecture, taught by Dr. Goldmann, and face-to-face lab class meetings on campus taught by Dr. Demir. Registered students must login to the Canvas site (www.elcamino.edu/academics/online-education/canvas-students) on the first day of the semester and follow the instructions or you may be dropped from the class. You must attend the first on campus class meeting on Monday, February 24, 2025 at 6:00 p.m. in PHYS 101 or you may be dropped from the class. Section 1630 meets for 14 weeks, class will not meet on March 31, 2025 and May 26, 2025			

Physics 2B - 4 Units*General Physics*

Prerequisite: Physics 2A with a minimum grade of C

1642	8:00-9:25am TTh XLAB	A. Said	PHYS 108
	8:00-11:10am F LEC	A. Said	PHYS 109

Physics 3A - 5 Units*General Physics with Calculus*

Prerequisite: Mathematics 160 or Mathematics 190 with a minimum grade of C in prerequisite

1644	6:00-10:15pm T LEC	F. Demir	PHYS 109
	6:00-9:10pm Th XLAB	F. Demir	PHYS 109

Physics 3B - 5 Units*General Physics with Calculus*

Prerequisite: Physics 3A with a minimum grade of C

1646	8:00-10:05am MW LEC	M. Van Biezen	PHYS 101
	8:00-11:10am F XLAB	M. Van Biezen	PHYS 108
Physics 3B is only offered in the Spring semester.			

Physiology

(Division of Natural Sciences 310-660-3343)

Physiology 31 - 4 Units*Human Physiology*

Prerequisite: Anatomy 32 and Chemistry 20 or 21A or 4 with a minimum grade of C in prerequisite

1700	8:00-8:50am M LEC	M. Mubarak	NATS 123
	9:00-12:10pm M XLAB	M. Mubarak	NATS 123
	8:00-9:05am W LEC	M. Mubarak	NATS 123
	9:15-12:25pm W XLAB	M. Mubarak	NATS 123
1701	8:00-8:50am T LEC	M. Mubarak	NATS 123
	9:00-12:10pm T XLAB	M. Mubarak	NATS 123
	8:00-9:05am Th LEC	M. Mubarak	NATS 123
	9:15-12:25pm Th XLAB	M. Mubarak	NATS 123
1702	8:00-8:50am F LEC	O. Sanwo	NATS 123
	9:00-12:10pm F XLAB	O. Sanwo	NATS 123
	8:00-9:05am S LEC	O. Sanwo	NATS 123
	9:15-12:25pm S XLAB	O. Sanwo	NATS 123
1703	12:30-1:20pm M LEC	S. Oswald	NATS 123
	1:30-4:40pm M XLAB	S. Oswald	NATS 123
	12:30-1:35pm W LEC	S. Oswald	NATS 123
	1:45-4:55pm W XLAB	S. Oswald	NATS 123
	3.40 Hours to be arranged	S. Oswald	TBA
1704	12:30-1:20pm F LEC	Staff	NATS 123
	1:30-4:40pm F XLAB	Staff	NATS 123
	12:30-1:35pm S LEC	Staff	NATS 123
	1:45-4:55pm S XLAB	Staff	NATS 123

Evening Hours

1706	5:40-6:30pm T LEC	M. Huynhle	NATS 205
	6:40-9:50pm T XLAB	M. Huynhle	NATS 123
	5:40-6:45pm Th LEC	M. Huynhle	NATS 205
	6:55-10:05pm Th XLAB	M. Huynhle	NATS 123

Political Science

(Division of Behavioral & Social Sciences 310-660-3735)

Political Science 1 - 3 Units*Governments of the United States and California*

Recommended Preparation: eligibility for English 1A

2712	9:35-11:10am T LEC	L. Houske	BSSB 200
2714	11:10-12:35pm TTh LEC	L. Houske	BSSB 200
2722	9:35-11:00am TTh LEC	E. Munoz	BSSB 211
This section is designated for students who are part of the First Year Experience Program.			
2724	11:10-12:35pm TTh LEC	E. Munoz	BSSB 211
Section 2724 is a myPATH course with additional peer mentoring, counseling, and support services designed to increase student success. Section 2724 is open to all students.			
2740	9:35-11:00am MW LEC	J. Casper	BSSB 112
This section is designated for students who are part of the First Year Experience Program.			
2742	11:10-12:35pm TTh LEC	J. Casper	BSSB 112
This section is designated for students who are part of the First Year Experience Program.			
2751	12:45-2:10pm MW LEC	V. Chaney	BSSB 200
2752	12:45-2:10pm MW LEC	T. Klein	SOCs 207
2754	8:00-9:25am MW LEC	S. Gonzales	BSSB 112
2756	2:20-3:45pm MW LEC	C. Jun	BSSB 112
2757	2:30-3:50pm TTh LEC	C. Jun	BSSB 104
2758	11:10-12:35pm MW LEC	T. Klein	SOCs 207
4170	8:30-9:55am MW LEC	S. Gonzales	ICHS
Section 4170 is designed for City Honors College Preparatory Academy High School students.			
2716	Access through Canvas	L. Houske	Online
Section 2716 is a fully online class. Registered students must login to the Canvas course site on the first day of class and follow any instructions or they may be dropped from the course.			
2718	Access through Canvas	L. Houske	Online
Section 2718 is a fully online class. Registered students must login to the Canvas course site on the first day of class and follow any instructions or they may be dropped from the course.			
2720	Access through Canvas	L. Houske	Online
Section 2720 is a fully online class. Registered students must login to the Canvas course site on the first day of class and follow any instructions or they may be dropped from the course.			

- 2726 Access through Canvas.....E. Munoz.....Online
Section 2726 is a fully online class. Registered students must login to the Canvas course site on the first day of class and follow any instructions or they may be dropped from the course.
- 2728 Access through Canvas.....E. Munoz.....Online
Section 2728 is a fully online class. Registered students must login to the Canvas course site on the first day of class and follow any instructions or they may be dropped from the course.
- 2730 Access through Canvas.....D. Reed.....Online
Section 2730 is a fully online class. Registered students must login to the Canvas course site on the first day of class and follow any instructions or they may be dropped from the course.
- 2732 Access through Canvas.....D. Reed.....Online
9:35-11:00am T LEC.....D. Reed.....BSSB 112
Section 2732 is a myPATH course with additional peer mentoring, counseling, and support services designed to increase student success. Section 2732 is open to all students. Section 2732 is a Distance Education Hybrid course that includes online instruction and weekly on-campus meetings. This section will meet on campus every Tuesday from 9:35-11:00am in Behavioral & Social Sciences 112. You must attend the first class meeting or you may be dropped from the course.
- 2734 Access through Canvas.....D. Reed.....Online
Section 2734 is a fully online class. Registered students must login to the Canvas course site on the first day of class and follow any instructions or they may be dropped from the course.
- 2736 Access through Canvas.....D. Reed.....Online
Section 2736 is a fully online class. Registered students must login to the Canvas course site on the first day of class and follow any instructions or they may be dropped from the course.
- 2738 Access through Canvas.....J. Casper.....Online
Section 2746 is a myPATH course with additional peer mentoring, counseling, and support services designed to increase student success. Section 2746 is open to all students. Section 2746 is a fully online class. Registered students must login to the Canvas course site on the first day of class and follow any instructions or they may be dropped from the course.
- 2744 Access through Canvas.....J. Casper.....Online
Section 2744 is a myPATH course with additional peer mentoring, counseling, and support services designed to increase student success. Section 2744 is open to all students. Section 2744 is a fully online class. Registered students must login to the Canvas course site on the first day of class and follow any instructions or they may be dropped from the course.
- 2746 Access through Canvas.....J. Casper.....Online
Section 2746 is a myPATH course with additional peer mentoring, counseling, and support services designed to increase student success. Section 2746 is open to all students. Section 2746 is a fully online class. Registered students must login to the Canvas course site on the first day of class and follow any instructions or they may be dropped from the course.
- 2748 Access through Canvas.....A. Cranon-Charles.....Online
Section 2748 is a fully online class. Registered students must login to the Canvas course site on the first day of class and follow any instructions or they may be dropped from the course.
- 2749 Access through Canvas.....A. Cranon-Charles.....Online
Section 2749 is a fully online class. Registered students must login to the Canvas course site on the first day of class and follow any instructions or they may be dropped from the course. Section 2749 meets for 8 weeks from: April 21 to June 16, 2025.
- 2750 Access through Canvas.....P. Flor.....Online
Section 2750 is a fully online class. Registered students must login to the Canvas course site on the first day of class and follow any instructions or they may be dropped from the course. Section 2750 meets from: April 21 to June 16, 2025.

Political Science 1H - 3 Units

Honors Governments of the United States and California

Recommended Preparation: eligibility for English 1A

Note: Students may take either Political Science 1 or Political Science 1H. Duplicate credit will not be awarded for Political Science 1 and Political Science 1H.

- 2760 Access through Canvas.....E. Munoz.....Online
Section 2760 is designed for the students in the Honors Transfer Program. Section 2760 is a fully online class. Registered students must login to the Canvas course site on the first day of class and follow any instructions or they may be dropped from the course.

Political Science 2 - 3 Units

Introduction to Comparative Politics

Recommended Preparation: Political Science 1; English 1 or eligibility for English 1A or qualification by appropriate assessment

- 2762 11:10-12:35pm MW LEC.....J. Casper.....BSSB 112

Political Science 5 - 3 Units

Ethnicity in the American Political Process

Recommended Preparation: Eligibility for English 1A

- 2766 Access through Canvas.....V. Chaney.....Online
Section 2766 is a fully online class. Registered students must login to the Canvas course site on the first day of class and follow any instructions or they may be dropped from the course.

Political Science 6 - 3 Units

Civil Rights and Liberties in the United States

Recommended Preparation: eligibility for English 1A

- 2768 Access through Canvas.....L. Houshe.....Online
Section 2768 is a fully online class. Registered students must login to the Canvas course site on the first day of class and follow any instructions or they may be dropped from the course.

Political Science 7 - 3 Units

Political Philosophy

Recommended Preparation: English 1 or eligibility for English 1A or qualification by appropriate assessment

Note: Political Science 7 is the same course as Philosophy 117.

- 2770 Access through Canvas.....D. Reed.....Online
9:35-11:00am W LEC.....D. Reed.....BSSB 200
Section 2770 is a myPATH course with additional peer mentoring, counseling, and support services designed to increase student success. Section 2770 is open to all students. Section 2770 is a Distance Education Hybrid course that includes online instruction and weekly on-campus meetings. This section will meet on campus every Wednesday from 9:35-11:00am in Behavioral & Social Sciences 200. You must attend the first class meeting or you may be dropped from the course.

Political Science 10 - 3 Units

Introduction to International Relations

Recommended Preparation: Political Science 1; English 1 or eligibility for English 1A or qualification by appropriate assessment

- 2776 9:35-11:00am MW LEC.....T. Klein.....SOMS 207
2774 Access through Canvas.....E. Munoz.....Online
Section 2774 is a fully online class. Registered students must login to the Canvas course site on the first day of class and follow any instructions or they may be dropped from the course.

Political Science 10H - 3 Units

Honors Introduction to International Relations

Recommended Preparation: Political Science 1; English 1 or eligibility for English 1A or qualification by appropriate assessment

Note: Students may take either Political Science 10 or Political Science 10H. Duplicate credit will not be awarded.

- 2778 Access through Canvas.....K. Striepe.....Online
Section 2778 is designed for students in the Honors Transfer Program. Section 2778 is a fully online class. Registered students must login to the Canvas course site on the first day of class and follow any instructions or they may be dropped from the course.

Psychology

(Division of Behavioral & Social Sciences 310-660-3735)

Psychology 101 - 3 Units

General Psychology

Recommended Preparation: English 1 or eligibility for English 1A or qualification by appropriate assessment

Note: formerly Psychology 5

- 2780 4:00-5:25pm TTh LEC.....L. Gordon.....BSSB 223
2782 9:35-11:00am MW LEC.....J. Duarte.....BSSB 203
2788 8:00-9:25am TTh LEC.....D. Green.....BSSB 222
This section is designated for students who are part of the First Year Experience Program.
2790 12:45-2:10pm MW LEC.....S. Atkins.....BSSB 224
2792 11:10-12:35pm MW LEC.....J. Farias.....BSSB 220
2796 11:10-12:35pm TTh LEC.....J. Farias.....BSSB 220
2802 2:25-3:50pm TTh LEC.....Staff.....BSSB 224
2816 9:35-11:00am TTh LEC.....Y. Farah.....BSSB 222
2824 9:35-12:45pm F LEC.....Staff.....BSSB 205
2826 2:20-3:45pm MW LEC.....J. Duarte.....BSSB 223
2828 2:20-3:45pm MW LEC.....R. Montes.....BSSB 220
4182 3:45-5:10pm TTh LEC.....Staff.....HMSA
Section 4182 is designed for Hawthorne Math and Science Academy High School students.
2784 Access through Canvas.....A. Simon.....Online
Section 2784 is a fully online class. Registered students must login to the Canvas course site on the first day of class and follow any instructions or they may be dropped from the course.
2786 Access through Canvas.....A. Hall.....Online
8:00-9:25am M LEC.....A. Hall.....BSSB 223
Section 2786 is a Distance Education Hybrid course that includes online instruction and weekly on-campus meetings. This section will meet on campus every Monday from 8:00-9:25am in Behavioral & Social Sciences 223. You must attend the first class meeting or you may be dropped from the course.

- 2794 Access through Canvas.....J. Farias.....Online
Section 2794 is a fully online class. Registered students must login to the Canvas course site on the first day of class and follow any instructions or they may be dropped from the course. Section 2794 meets for 8 weeks from: February 18 April 11, 2025.
- 2798 Access through Canvas.....R. Galbavy.....Online
Section 2798 is a myPATH course with additional peer mentoring, counseling, and support services designed to increase student success. Section 2798 is open to all students. Section 2798 is a fully online class. Registered students must login to the Canvas course site on the first day of class and follow any instructions or they may be dropped from the course.
- 2800 Access through Canvas.....R. Galbavy.....Online
Section 2800 is a myPATH course with additional peer mentoring, counseling, and support services designed to increase student success. Section 2800 is open to all students. Section 2800 is a fully online class. Registered students must login to the Canvas course site on the first day of class and follow any instructions or they may be dropped from the course.
- 2804 Access through Canvas.....L. Rodriguez-Cintrón.....Online
Section 2804 is a fully online class. Registered students must login to the Canvas course site on the first day of class and follow any instructions or they may be dropped from the course.
- 2806 Access through Canvas.....L. Kato.....Online
Section 2806 is a fully online class. Registered students must login to the Canvas course site on the first day of class and follow any instructions or they may be dropped from the course.
- 2808 Access through Canvas.....L. Kato.....Online
Section 2808 is a fully online class. Registered students must login to the Canvas course site on the first day of class and follow any instructions or they may be dropped from the course.
- 2810 Access through Canvas.....F. Moshrefi.....Online
Section 2810 is a fully online class. Registered students must login to the Canvas course site on the first day of class and follow any instructions or they may be dropped from the course.
- 2812 Access through Canvas.....F. Moshrefi.....Online
Section 2812 is a fully online class. Registered students must login to the Canvas course site on the first day of class and follow any instructions or they may be dropped from the course.
- 2814 Access through Canvas.....F. Moshrefi.....Online
Section 2814 is a fully online class. Registered students must login to the Canvas course site on the first day of class and follow any instructions or they may be dropped from the course.
- 2815 Access through Canvas.....M. Huff.....Online
Section 2815 is a fully online class. Registered students must login to the Canvas course site on the first day of class and follow any instructions or they may be dropped from the course.
- 2818 Access through Canvas.....A. Hall.....Online
8:00-9:25am W LEC.....A. Hall.....BSSB 223
Section 2818 is a Distance Education Hybrid course that includes online instruction and weekly on-campus meetings. This section will meet on campus every Wednesday from 8:00-9:25am in Behavioral & Social Sciences 223. You must attend the first class meeting or you may be dropped from the course.
- 2820 Access through Canvas.....B. O'Leary.....Online
Section 2820 is a fully online class. Registered students must login to the Canvas course site on the first day of class and follow any instructions or they may be dropped from the course. Section 2820 meets for 8 weeks from: April 21 to June 16, 2025.
- 2822 Access through Canvas.....B. O'Leary.....Online
Section 2822 is a fully online class. Registered students must login to the Canvas course site on the first day of class and follow any instructions or they may be dropped from the course. Section 2822 meets for 8 weeks from: April 21 to June 16, 2025.
- 2830 Access through Canvas.....J. Robinson.....Online
Section 2830 is a fully online class. Registered students must login to the Canvas course site on the first day of class and follow any instructions or they may be dropped from the course. Section 2830 meets for 8 weeks from: April 21 to June 16, 2025.
- 2832 Access through Canvas.....J. Huft.....Online
Section 2832 is a fully online class. Registered students must login to the Canvas course site on the first day of class and follow any instructions or they may be dropped from the course.
- 4180 Access through Canvas.....R. Montes.....Online
Section 4180 is designed for College Access, Readiness & Success students at Leuzinger High School. Section 4180 is a fully online class. Registered students must login to the Canvas course site on the first day of class and follow any instructions or they may be dropped from the course.

Psychology 101H - 3 Units*Honors General Psychology*

Recommended Preparation: English 1 or eligibility for English 1A or qualification by appropriate assessment

Note: Students may take either Psychology 101 or Psychology 101H. Duplicate credit will not be awarded. Formerly Psychology 5H

- 2834 9:35-11:00am TTh LEC.....A. Himsel.....BSSB 108
Section 2834 is designed for students in the Honors Transfer Program.

Psychology 102 - 3 Units*Psychology for Effective Living*

Recommended Preparation: English 1 or eligibility for English 1A or qualification by appropriate assessment

Note: formerly Psychology 2

- 2836 9:35-11:10am MW LEC.....J. Farias.....BSSB 220

- 2838 Access through Canvas.....J. Farias.....Online
Section 2838 is a fully online class. Registered students must login to the Canvas course site on the first day of class and follow any instructions or they may be dropped from the course. Section 2838 meets for 8 weeks from: February 18 to April 11, 2025.

Psychology 103 - 3 Units*Critical Thinking and Psychology*

Prerequisite: English 1A or English 1AH with a minimum grade of C

Note: This course satisfies the critical thinking/English composition requirement of IGETC and the critical thinking requirement of the CSU transfer pattern. formerly Psychology 3

- 2840 11:10-12:35pm TTh LEC.....K. Dooley.....BSSB 222
2842 2:20-3:45pm MW LEC.....A. Yates.....BSSB 222
2844 12:45-2:10pm MW LEC.....A. Yates.....BSSB 222
2854 9:35-11:00am TTh LEC.....Staff.....BSSB 221
2855 11:10-12:35pm MW LEC.....R. Montes.....BSSB 211
2846 Access through Canvas.....S. Foley.....Online
Section 2846 is a fully online class. Registered students must login to the Canvas course site on the first day of class and follow any instructions or they may be dropped from the course.
- 2848 Access through Canvas.....J. Huft.....Online
Section 2848 is a fully online class. Registered students must login to the Canvas course site on the first day of class and follow any instructions or they may be dropped from the course.
- 2850 Access through Canvas.....A. Yates.....Online
Section 2850 is a fully online class. Registered students must login to the Canvas course site on the first day of class and follow any instructions or they may be dropped from the course.
- 2851 Access through Canvas.....Y. Farah.....Online
Section 2851 is a fully online class. Registered students must login to the Canvas course site on the first day of class and follow any instructions or they may be dropped from the course.
- 2852 Access through Canvas.....M. Stelter.....Online
Section 2852 is a fully online class. Registered students must login to the Canvas course site on the first day of class and follow any instructions or they may be dropped from the course.
- 2853 Access through Canvas.....Y. Farah.....Online
Section 2853 is a fully online class. Registered students must login to the Canvas course site on the first day of class and follow any instructions or they may be dropped from the course.

Psychology 103H - 3 Units*Honors Critical Thinking and Psychology*

Prerequisite: English 1A or 1AH with a minimum grade of C

Note: Students may take either Psychology 103 or Psychology 103H. Duplicate credit will not be awarded. formerly Psychology 3H

- 2856 11:10-12:35pm TTh LEC.....A. Himsel.....BSSB 108
Section 2856 is designed for students in the Honors Transfer Program.

Psychology 107 - 3 Units*Physiological Psychology*

Prerequisite: Psychology 101 or Psychology 101H with a minimum grade of C.

Note: formerly Psychology 7

- 2860 2:25-3:50pm TTh LEC.....K. Nguyen.....BSSB 211
2862 9:35-12:45pm F LEC.....K. Nguyen.....BSSB 211
2864 8:00-9:25am MW LEC.....E. Galvan.....BSSB 224
2858 Access through Canvas.....E. Galvan.....Online
Section 2858 is a fully online class. Registered students must login to the Canvas course site on the first day of class and follow any instructions or they may be dropped from the course.
- 2866 Access through Canvas.....E. Galvan.....Online
Section 2866 is a fully online class. Registered students must login to the Canvas course site on the first day of class and follow any instructions or they may be dropped from the course.

Psychology 108 - 3 Units*Social Psychology*

Prerequisite: Psychology 101 or Psychology 101H with a minimum grade of C in prerequisite
Recommended Preparation: English 1 or eligibility for English 1A or qualification by appropriate assessment

Note: formerly Psychology 8

- 2868 9:35-11:00am TTh LEC.....J. Farias.....BSSB 220
2870 Access through Canvas.....M. Abdelhamid.....Online
Section 2870 is a fully online class. Registered students must login to the Canvas course site on the first day of class and follow any instructions or they may be dropped from the course.

Psychology 109A - 4 Units*Introduction to Statistics and Data Analysis for the Behavioral Sciences*

Prerequisite: Psychology 101 or Psychology 101H or Sociology 101 and Mathematics 73 or Mathematics 80 with a minimum grade of C in prerequisite

Note: Psychology 109A is the same course as Sociology 109A. formerly Psychology 9A

- 2872 9:35-11:00am MW LEC.....C. Sauer.....BSSB 206
11:10-2:20pm W XLAB.....C. Sauer.....BSSB 206

- 2874 9:45-11:10am TTh LEC.....C. SauerBSSB 206
11:10-12:35pm TTh XLAB.....C. SauerBSSB 206
- 2876 Access through Canvas.....S. AtkinsOnline
Section 2876 is a fully online class. Registered students must login to the Canvas course site on the first day of class and follow any instructions or they may be dropped from the course.
- 2877 Access through Canvas.....M. AbdelhamidOnline
Section 2877 is a fully online class. Registered students must login to the Canvas course site on the first day of class and follow any instructions or they may be dropped from the course.

Psychology 109B - 4 Units

Research Methods in the Behavioral Sciences

Prerequisite: Psychology 109A or Sociology 109A; Mathematics 150 or Mathematics 150H with a minimum grade of C
Note: formerly Psychology 9B

- 2878 Access through Canvas.....K. DooleyOnline
Section 2878 is a fully online class. Registered students must login to the Canvas course site on the first day of class and follow any instructions or they may be dropped from the course.
- 2880 Access through Canvas.....K. DooleyOnline
Section 2880 is a fully online class. Registered students must login to the Canvas course site on the first day of class and follow any instructions or they may be dropped from the course.
- 2882 Access through Canvas.....K. Nguyen.....Online
Section 2882 is a fully online class. Registered students must login to the Canvas course site on the first day of class and follow any instructions or they may be dropped from the course.
- 2884 Access through Canvas.....M. Huff.....Online
Section 2884 is a fully online class. Registered students must login to the Canvas course site on the first day of class and follow any instructions or they may be dropped from the course.
- 2886 Access through Canvas.....S. Huemer.....Online
Section 2886 is a fully online class. Registered students must login to the Canvas course site on the first day of class and follow any instructions or they may be dropped from the course.
- 2888 Access through Canvas.....L. Rodriguez-CintronOnline
Section 2888 is a fully online class. Registered students must login to the Canvas course site on the first day of class and follow any instructions or they may be dropped from the course.
Section 2888 meets for 8 weeks from: April 13 to June 7, 2025.

Psychology 110 - 3 Units

African American Psychology

Recommended Preparation: English 1 or eligibility for English 1A or qualification by appropriate assessment
Note: formerly Psychology 10

- 2890 9:35-11:00am TTh LEC.....D. GreenBSSB 222
This section is designated for students who are part of the Umoja-Project Success Program.
- 2892 11:30-12:55pm TTh LEC.....M. Wynne.....BSSB 222
This section is designated for students who are part of the Umoja-Project Success Program.

Psychology 112 - 3 Units

Human Sexuality

Prerequisite: Psychology 101 or Psychology 101H with a minimum grade of C
Recommended Preparation: English 1 or eligibility for English 1A or qualification by appropriate assessment
Note: formerly Psychology 12

- 2894 8:00-9:25am TTh LEC.....M. StelterBSSB 224
- 2895 Access through Canvas.....D. GreenOnline
Section 2895 is a fully online class. Registered students must login to the Canvas course site on the first day of class and follow any instructions or they may be dropped from the course.

Psychology 115 - 3 Units

Abnormal Psychology

Prerequisite: Psychology 101 or Psychology 101H with a minimum grade of C
Recommended Preparation: English 1 or eligibility for English 1A or qualification by appropriate assessment
Note: formerly Psychology 15

- 2896 9:35-11:00am TTh LEC.....R. GalbavySOCS 207
- 2901 12:45-2:10pm MW LEC.....J. DuarteBSSB 223
- 2898 Access through Canvas.....R. GalbavyOnline
Section 2898 is a fully online class. Registered students must login to the Canvas course site on the first day of class and follow any instructions or they may be dropped from the course.
- 2900 Access through Canvas.....R. GalbavyOnline
Section 2900 is a fully online class. Registered students must login to the Canvas course site on the first day of class and follow any instructions or they may be dropped from the course.

Psychology 116 - 3 Units

Lifespan Development

Prerequisite: Psychology 101 or Psychology 101H with a minimum grade of C. Recommended Preparation: English 1 or eligibility for English 1A or qualification by appropriate assessment
Note: formerly Psychology 16

- 2906 8:00-11:10am F LEC.....B. ConnBSSB 220
- 2912 8:00-9:25am MW LEC.....S. FoleyBSSB 220
- 2914 9:35-11:00am TTh LEC.....M. StelterBSSB 224
- 2916 11:10-12:35pm MW LEC.....S. FoleyBSSB 224
- 2902 Access through Canvas.....A. HimselOnline
Section 2902 is a fully online class. Registered students must login to the Canvas course site on the first day of class and follow any instructions or they may be dropped from the course.
- 2904 Access through Canvas.....A. HimselOnline
Section 2904 is a fully online class. Registered students must login to the Canvas course site on the first day of class and follow any instructions or they may be dropped from the course.
- 2905 Access through Canvas.....A. HimselOnline
Section 2905 is a fully online class. Registered students must login to the Canvas course site on the first day of class and follow any instructions or they may be dropped from the course.
- 2908 Access through Canvas.....B. ConnOnline
Section 2908 is a fully online class. Registered students must login to the Canvas course site on the first day of class and follow any instructions or they may be dropped from the course.
- 2910 Access through Canvas.....B. ConnOnline
Section 2910 is a fully online class. Registered students must login to the Canvas course site on the first day of class and follow any instructions or they may be dropped from the course.

Psychology 119 - 3 Units

LGBTQ+ Psychology

Recommended Preparation: Psychology 101 or Psychology 101H; English 1 or eligibility for English 1A or qualification by appropriate assessment
Note: formerly Psychology 19

- 2918 Access through Canvas.....C. SauerOnline
Section 2918 is linked with History 101, Section 2514 through myPATH with an LGBTQIA+ and allies theme. Section 2918 is a myPATH course with additional peer mentoring, counseling, and support services designed to increase student success. Section 2918 is open to all students. Mandatory enrollment in both sections required. Section 2918 is a fully online class. Registered students must login to the Canvas course site on the first day of class and follow any instructions or they may be dropped from the course.

Psychology 378 - 3 Units

Psychology of Stress, Illness, and Trauma

Enrollment Limitation: Enrollment limited to students who are accepted into the Respiratory Care Baccalaureate Degree program.

- 9006 Access through Canvas.....Y. ChuOnline
Section 9006 is a fully online class. Registered students must login to the Canvas course site on the first day of class and follow any instructions or they may be dropped from the course.
Section 9006 meets for 8 weeks from: February 18 to April 11, 2025.

Radiologic Technology

(Division of Health Sciences & Athletics 310-660-3545)

Radiologic Technology A - 3 Units

Introduction to Radiologic Technology

Prerequisite: Mathematics 23 with a minimum grade of C or qualification by appropriate assessment AND English 1 or eligibility for English 1A or qualification by appropriate assessment

- 8518 4:00-7:10pm T LEC.....R. LopezMBA 420
- 8520 4:00-7:10pm W LEC.....M. PerezMBA 420

Evening Hours

- 8522 6:00-9:10pm T LEC.....E. VillaMBA 420
- 8524 Access through Canvas.....E. VillaOnline
Section 8524 is a fully online class. Registered students must login to the Canvas course site www.elcamino.edu/academics/online-education/canvas-students on the first day of class and follow any instructions or they may be dropped from the course.

Radiologic Technology 106 - 4 Units

Clinical Experience 1

Prerequisite: Radiologic Technology A with a minimum grade of C AND Acceptance by application and admission into the Radiologic Technology Program.

Corequisite: Radiologic Technology 111 and Radiologic Technology 123

Enrollment Limitation: admission to the Radiologic Technology Program

- 8528 12.00 Hours to be arranged.....E. Villa.....Offsite

 M. Perez	
 R. Luna	
	13.5 hours (13 hours and 25 minutes) to be arranged. Clinical hours are arranged between 8:00 a.m. and 6:00 p.m. Monday through Friday.	
8530	12.00 Hours to be arranged..... E. Villa.....	Offsite
 M. Perez	
 R. Luna	
	13.5 hours (13 hours and 25 minutes) to be arranged. Clinical hours are arranged between 8:00 a.m. and 6:00 p.m. Monday through Friday.	

Radiologic Technology 111 - 4 Units*Fundamentals of Radiologic Technology I*

Prerequisite: Radiologic Technology A with a minimum grade of C

Corequisite: Radiologic Technology 106 and Radiologic Technology 123

Enrollment Limitation: admission to the Radiologic Technology Program

8532	9:00-12:10pm M LEC..... E. Villa.....	MBA 401
	9:00-12:10pm F XLAB..... E. Villa.....	MBA 401
	Section 8532 lecture is combined with 8534 lecture.	
8534	9:00-12:10pm M LEC..... E. Villa.....	MBA 401
	1:30-4:40pm F XLAB..... E. Villa.....	MBA 401
	Section 8534 lecture combined with section 8532 lecture.	

Radiologic Technology 123 - 4 Units*Radiographic Positioning 1A*

Corequisite: Radiologic Technology 106 and Radiologic Technology LECLEC

Enrollment Limitation: admission to the Radiologic Technology Program

8536	2:00-5:10pm T LEC..... R. Luna.....	MBA 401
	9:00-12:10pm W XLAB..... R. Luna.....	MBA 401
	Section 8536 lecture is combined with section 8538 lecture.	
8538	2:00-5:10pm T LEC..... R. Luna.....	MBA 401
	2:00-5:10pm W XLAB..... R. Luna.....	MBA 401
	Section 8538 lecture is combined with section 8536 lecture.	

Radiologic Technology 217 - 7 Units*Clinical Experience 4*

Prerequisite: Radiologic Technology 104 and Radiologic Technology 109 with a minimum grade of C

8540	23.70 Hours to be arranged..... E. Villa.....	Offsite
 M. Perez	
 R. Luna	
	23.7 hours (23 hours and 35 minutes) to be arranged. Clinical hours are arranged between 6:00 a.m. and 7:00 p.m. Monday through Friday.	

Radiologic Technology 233 - 3 Units*Radiographic Positioning 2*Prerequisite: Radiologic Technology 109 and 124 with a minimum grade of C in prerequisite
Corequisite: Radiologic Technology 217 and 244

8542	10:00-12:10pm T LEC..... M. Perez	MBA 401
	9:00-12:10pm Th XLAB..... M. Perez	MBA 401
	Section 8542 lecture is combined with section 8543 lecture.	
8543	10:00-12:10pm T LEC..... M. Perez	MBA 420
	2:30-5:40pm Th XLAB..... M. Perez	MBA 401
	Section 8543 lecture is combined with section 8542 lecture.	

Radiologic Technology 244 - 4 Units*Radiation Physics, Equipment, and Safety*

Prerequisite: Radiologic Technology 124 with a minimum grade of C

Corequisite: Radiologic Technology 217 and Radiologic Technology 233

8548	7:30-9:35am T LEC..... D. Charman.....	MBA 401
	7:30-9:35am F LEC..... D. Charman.....	MBA 420

Radiologic Technology 328 - 4.5 Units*Clinical Experience 7*

Prerequisite: Radiologic Technology 220 with a minimum grade of C

8549	2:30-4:50pm T LEC..... D. Charman.....	Offsite
	24.00 Hours to be arranged..... D. Charman.....	Offsite
 E. Villa.....	
 M. Perez	
	24 hours to be arranged. Clinical hours are arranged between 6:00 a.m. and 7:00 p.m., Monday through Friday. Section 8549 meets for 8 weeks from: February 12 to April 4, 2025.	

Real Estate

(Division of Business 310-660-3770)**Real Estate 11 - 3 Units***Real Estate Principles*

Recommended Preparation: Eligibility for English 1A

3770	Access through Canvas..... J. Yeressian	Online
	9:35-11:00am W LEC..... J. Yeressian	MBA 304
	Section 3770 is a hybrid course that includes both online instruction and weekly face-to-face class meetings on campus. Registered students must login to the Canvas site (www.elcamino.edu/academics/online-education/canvas-students) on the first day of the semester and follow any instructions or you may be dropped from the course. You must also attend the first on campus class meeting on Wednesday, February 19, 2025 at 9:35 a.m. in MBA 304 or you may be dropped from the course.	
4320	Access through Canvas..... J. Yeressian	Online
	Section 4320 is a fully online class with no scheduled meeting dates. Registered students must login to the Canvas site (www.elcamino.edu/academics/online-education/canvas-students) on the first day of the semester and follow any instructions or you may be dropped from the course. Section 4320 meets for 8 weeks from February 18 to April 11, 2025.	
4327	Access through Canvas..... J. Yeressian	Online
	Section 4327 is a fully online class with no scheduled meeting dates. Registered students must login to the Canvas site (www.elcamino.edu/academics/online-education/canvas-students) on the first day of the semester and follow any instructions or you may be dropped from the course. Section 4327 meets for 8 weeks from February 18 to April 11, 2025.	

Real Estate 12A - 3 Units*Legal Aspects of Real Estate*

Recommended Preparation: Eligibility for English 1A

Evening Hours

3779	Access through Canvas..... N. McGrue.....	Online
	6:00-7:25pm W LEC..... N. McGrue.....	MBA 204
	Section 3779 is a hybrid course that includes both online instruction and weekly face-to-face class meetings on campus. Registered students must login to the Canvas site (www.elcamino.edu/academics/online-education/canvas-students) on the first day of the semester and follow any instructions or you may be dropped from the course. You must also attend the first on campus class meeting on Wednesday, February 19, 2025 at 6:00 p.m. in MBA 204 or you may be dropped from the course.	

Real Estate 13 - 3 Units*Real Estate Practice*

Recommended Preparation: Real Estate 11 or concurrent enrollment or California

Department of Real Estate (DRE) license or equivalent experience

4328	Access through Canvas..... J. Yeressian	Online
	9:35-11:00am T LEC..... J. Yeressian	MBA 304
	Section 4328 is a hybrid course that includes both online instruction and weekly face-to-face class meetings on campus. Registered students must login to the Canvas site (www.elcamino.edu/academics/online-education/canvas-students) on the first day of the semester and follow any instructions or you may be dropped from the course. You must also attend the first on campus class meeting on Tuesday, April 22, 2025 at 9:35 a.m. in MBA 304 or you may be dropped from the course. Section 4328 meets for 8 weeks from April 21 to June 16, 2025.	
4329	Access through Canvas..... V. DeLuca	Online
	Section 4329 is a fully online class with no scheduled meeting dates. Registered students must login to the Canvas course site (www.elcamino.edu/academics/online-education/canvas-students) on the first day of the semester and follow any instructions or they may be dropped from the course. Section 4329 meets for 8 weeks from April 21 to June 16, 2025.	

Real Estate 14A - 3 Units*Real Estate Finance I*Recommended Preparation: Real Estate 11 or concurrent enrollment or California
Department of Real Estate (DRE) license or equivalent experience; Business 115

4330	Access through Canvas..... V. DeLuca	Online
	Section 4330 is a fully online class with no scheduled meeting dates. Registered students must login to the Canvas site (www.elcamino.edu/academics/online-education/canvas-students) on the first day of the semester and follow any instructions or you may be dropped from the course. Section 4330 meets for 8 weeks from February 18 to April 11, 2025.	

Real Estate 14B - 3 Units*Advanced Real Estate Finance*

Prerequisite: Real Estate 14A with a minimum grade of C

4332	Access through Canvas..... V. DeLuca	Online
	Section 4332 is a fully online class with no scheduled meeting dates. Registered students must login to the Canvas site (www.elcamino.edu/academics/online-education/canvas-students) on the first day of the semester and follow any instructions or you may be dropped from the course. Section 4332 meets for 8 weeks from April 21 to June 16, 2025.	

Real Estate 16 - 3 Units*Real Estate Economics*

Recommended Preparation: Real Estate 11 or 14A AND Real Estate 40 or California Department of Real Estate (DRE) license or California Bureau of Real Estate Appraisers (BREA) license

- 4335 Access through Canvas..... J. YeressianOnline
 Section 4335 is a fully online class with no scheduled meeting dates. Registered students must login to the Canvas site (www.elcamino.edu/academics/online-education/canvas-students) on the first day of the semester and follow any instructions or you may be dropped from the course. Section 4335 meets for 8 weeks from April 21 to June 16, 2025.

Real Estate 21 - 3 Units*Real Estate Investments*

Recommended Preparation: Real Estate 11 and Real Estate 14A

Evening Hours

- 3785 5:50-9:00pm Th LEC.....D. Tomblin MBA 102

Real Estate 40 - 3 Units*Real Estate Appraisal*

Recommended Preparation: Real Estate 11 or California Bureau of Real Estate Appraisers (BREA) license or California Department of Real Estate (DRE) broker license

- 4337 Access through Canvas..... J. YeressianOnline
 Section 4337 is a fully online class with no scheduled meeting dates. Registered students must login to the Canvas site (www.elcamino.edu/academics/online-education/canvas-students) on the first day of the semester and follow any instructions or you may be dropped from the course. Section 4337 meets for 8 weeks from February 18 to April 11, 2025.

Real Estate 41 - 3 Units*Advanced Real Estate Appraisal*

Prerequisite: Real Estate 40 with a minimum grade of C or California Bureau of Real Estate Appraisers (BREA) license or California Bureau of Real Estate (BRE) broker license

Evening Hours

- 3787 7:10-10:20pm W LEC.....P. Waldman..... MBA 102
 Real Estate 41 is offered only in the spring semester.

Recreation

(Division of Health Sciences & Athletics 310-660-3545)

Recreation 207 - 3 Units*Introduction to Recreation*

Recommended Preparation: eligibility for English 1A

- 8498 Access through Canvas.....T. HazellOnline
 Section 8498 is fully online Distance Education class. Registered students must login to the Canvas site at www.elcamino.edu/academics/online-education/canvas-students on the first day of the semester and follow any instructions or you may be dropped from the class.

Respiratory Care

(Division of Health Sciences & Athletics 310-660-3545)

Respiratory Care 170 - 2 Units*Introduction to Respiratory Care Sciences and the Profession*

Recommended Preparation: Medical Assistant 4; eligibility for English 1A and Math. 40

- 8550 8:00-10:05am W LEC..... T. Parker MBA 418

Respiratory Care 172 - 3 Units*Fundamentals of Cardiopulmonary Physiology and Pharmacology in Respiratory Care*

Prerequisite: Anatomy 30 with a minimum grade of C or concurrent enrollment

Recommended Preparation: Respiratory Care 170 or concurrent enrollment

- 8556 8:00-11:35am M LEC..... M. De Sisto..... MBA 418
 Section 8556 will not meet on March 31 and May 26, 2025.

Respiratory Care 174 - 3 Units*Introduction to Respiratory Care Equipment and Patient Care Procedures*

Recommended Preparation: Respiratory Care 170

- 8558 10:30-11:35am W LEC..... M. De Sisto..... MBA 418
 11:40-6:10pm W XLAB.....I. Jenkins..... MBA 418
R. Mekaru.....

Respiratory Care 280 - 9 Units*Respiratory Care of the Critically Ill Patient II*

Prerequisite: Respiratory Care 178 with a minimum grade of C

Note: Lab hours are arranged.

- 8560 8:00-12:15pm T LEC..... R. Mekaru..... MBA 418
 16.90 Hours to be arranged..... T. Parker CLIN
V. Robertson.....
 Section 8560 16.9 hours of lab per week to be arranged with the director of clinical education. Lab instruction may include evening session.

Respiratory Care 286 - 3 Units*Fundamentals of Pulmonary Rehabilitation and Home Respiratory Care*

Enrollment Limitation: Students must be admitted to the El Camino College Respiratory Care Program or have graduated from an accredited respiratory care program.

Note: Lab hours are arranged.

- 8566 1:45-3:50pm T LEC..... R. Mekaru..... MBA 415
 3.40 Hours to be arranged..... R. Mekaru..... CLIN
 3.4 hours (3 hours and 20 minutes) of lab per week to be arranged with the director of clinical education. May include evening session.

Respiratory Care 290 - 2 Units*Advanced Specialty Respiratory Gases*

Enrollment Limitation: Students must be admitted to the El Camino College Respiratory Care Program or be graduated from an accredited respiratory care program.

- 8570 8:00-9:05am T LEC..... T. Parker MBA 405
 3.40 Hours to be arranged..... T. Parker CLIN
 3.4 hours (3 hours and 20 minutes) of lab per week to be arranged with the director of clinical education. Lab instruction may include evening session.

Respiratory Care 291 - 3 Units*Advanced Specialty Ventilators and Specialized Oxygen Delivery Devices*

Enrollment Limitation: Students must be admitted to the El Camino College Respiratory Care Program or be graduated from an accredited respiratory care program.

- 8572 9:15-11:20am T LEC..... T. Parker MBA 415
 3.40 Hours to be arranged..... T. Parker CLIN
 3.4 hours (3 hours and 20 minutes) of lab per week to be arranged with the director of clinical education. May include evening session.

Respiratory Care 292 - 2 Units*Advanced Clinical Application and Interpretation of Blood Gases*

Enrollment Limitation: Students must be admitted to the El Camino College Respiratory Care Program or be graduated from an accredited respiratory care program.

- 8576 1:00-3:05pm T LEC..... T. Parker MBA 418

Respiratory Care 293 - 4 Units*Cardiac Monitoring in Advanced Respiratory Care*

Enrollment Limitation: Students must be admitted to the El Camino College Respiratory Care Program or be graduated from an accredited respiratory care program.

- 8580 8:00-11:35am M LEC..... R. Mekaru..... MBA 415
 3.40 Hours to be arranged..... T. Parker CLIN
 3.9 hours (3 hours and 35 minutes) of lab per week to be arranged with the director of clinical education. May include evening session. Section 8580 does not meet on March 31 and May 26, 2025.

Respiratory Care 294 - 4 Units*Pulmonary Function Testing in Advanced Respiratory Care*

Enrollment Limitation: Students must be admitted to the El Camino College Respiratory Care Program or be graduated from an accredited respiratory care program.

- 8584 4:00-7:10pm T LEC..... R. Adoc..... MBA 418
R. Mekaru.....
V. Robertson.....
 3.40 Hours to be arranged..... T. Parker CLIN
 3.4 hours (3 hours and 20 minutes) of lab per week to be arranged with the director of clinical education. May include evening session.

Sign Language/Interpreter Training

(Division of Humanities 310-660-3316)

Sign Language/Interpreter Training 111 - 4 Units

American Sign Language I

Note: This course is comparable to two years of high school Sign Language. Formerly Sign Language/Interpreter Training 15

- 9080 Access through Canvas..... T. Gough.....Online
Section 9080 is a Distance Education online course. Registered students must login to the Canvas course site and follow the instructions at www.elcamino.edu/academics/online-education/canvas-students before the start of the semester or you may be dropped from the course.
- 9081 Access through Canvas..... T. Gough.....Online
Section 9081 is a Distance Education online course. Registered students must login to the Canvas course site and follow the instructions at www.elcamino.edu/academics/online-education/canvas-students before the start of the semester or you may be dropped from the course.
- 9083 Access through Canvas..... T. Gough.....Online
9:35-11:40am M LEC..... T. Gough..... H 301
Section 9083 is a Distance Education HYBRID course that includes both online instruction and weekly on-campus class meetings. You must attend the first class meeting on Monday, February 18, 2025, from 9:35 to 11:40 am in Humanities 301 or you may be dropped from the course. This section will meet on campus every Monday from 9:35 to 11:40 am in Humanities 301. For specific course information, please visit the Distance Education website at www.elcamino.edu/academics/online-education/canvas-students

Sign Language/Interpreter Training 112 - 4 Units

American Sign Language II

Prerequisite: Sign Language/Interpreter Training 111 with a minimum grade of C

Note: This course is comparable to two years of high school Sign Language. formerly Sign Language/Interpreter Training 16

Evening Hours

- 9087 5:35-7:40pm MW LEC..... R. Friedman..... H 301
- 9084 Access through Canvas..... T. Gough.....Online
2:05-4:10pm W LEC..... T. Gough..... H 301
Section 9084 is a Distance Education HYBRID course that includes both online instruction and weekly on-campus class meetings. You must attend the first class meeting on Wednesday, February 20, 2025, from 2:05 to 4:10 pm in Humanities 301 or you may be dropped from the course. This section will meet on campus every Wednesday from 2:05 to 4:10 pm in Humanities 301. For specific course information, please visit the Distance Education website at www.elcamino.edu/academics/online-education/canvas-students

Sign Language/Interpreter Training 114 - 4 Units

American Sign Language IV

Prerequisite: Sign Language/Interpreter Training 113 with a minimum grade of C

- 9086 11:50-1:55pm MW LEC..... T. Gough..... H 301

Sign Language/Interpreter Training 232 - 4 Units

American Sign Language and English Interpreting I

Prerequisite: Sign Language/Interpreter Training 113 and English 1 or eligibility for English 1A or qualification by appropriate assessment

Corequisite: Sign Language/Interpreter Training 114

Evening Hours

- 9089 6:35-9:45pm M LEC..... Staff..... H 107
6:35-9:45pm W LAB..... Staff..... H 107

Sign Language/Interpreter Training 236 - 4 Units

American Sign Language and English Interpreting III

Prerequisite: Sign Language/Interpreter Training 234 with a minimum grade of C

Evening Hours

- 9090 6:35-9:45pm M LEC..... P. Tebbs..... H 109
6:35-9:45pm W LAB..... P. Tebbs..... H 109

Social Science

(Division of Behavioral & Social Sciences 310-660-3735)

Social Science 101 - 3 Units

Introduction to Social Sciences

Recommended Preparation: eligibility for English 1A

- 2922 9:35-11:00am TTh LEC..... R. Garcia..... BSSB 205

- 2921 Access through Canvas..... J. Suarez.....Online
8:00-9:25am T LEC..... J. Suarez..... BSSB 104
Section 2921 is designed for Athletes and is a myPATH course with additional peer mentoring, counseling, and support services designed to increase student success. Section 2934 is open to all students. Section 2921 is a Distance Education Hybrid course that includes online instruction and weekly on-campus meetings. This section will meet on campus every Tuesday from 8:00-9:25am in Behavioral & Social Sciences 104. You must attend the first class meeting or you may be dropped from the course. Section 2921 meets for 8 weeks from: February 18 to April 11, 2025.
- 2924 Access through Canvas..... S. Uribe.....Online
Section 2924 is a myPATH course with additional peer mentoring, counseling, and support services designed to increase student success. Section 2924 is open to all students. Section 2924 is a fully online class. Registered students must login to the Canvas course site on the first day of class and follow any instructions or they may be dropped from the course. Section 2924 meets for 8 weeks from: April 21 to June 16, 2025.

Social Science 103 - 3 Units

Introduction to Social Justice Studies

Recommended Preparation: eligibility for English 1A

- 2928 Access through Canvas..... J. Rodriguez.....Online
Section 2928 is a fully online class. Registered students must login to the Canvas course site on the first day of class and follow any instructions or they may be dropped from the course.
- 2930 Access through Canvas..... J. Rodriguez.....Online
Section 2930 is a fully online class. Registered students must login to the Canvas course site on the first day of class and follow any instructions or they may be dropped from the course.

Sociology

(Division of Behavioral & Social Sciences 310-660-3735)

Sociology 101 - 3 Units

Introduction to Sociology

Recommended Preparation: eligibility for English 1A

- 2946 2:20-3:45pm MW LEC..... J. Leyva..... BSSB 205
- 2958 9:35-12:45pm F LEC..... C. Diaz..... BSSB 223
- 4194 8:30-9:55am TTh LEC..... C. Diaz..... JSHS
Section 4194 is designed for Junipero Serra High School students.

Evening Hours

- 2948 5:35-7:00pm TTh LEC..... J. Leyva..... BSSB 205
- 2932 Access through Canvas..... S. Allen.....Online
11:10-12:35pm W LEC..... S. Allen..... BSSB 205
This section is designated for students who are part of the First Year Experience Program. Section 2932 is a Distance Education Hybrid course that includes online instruction and weekly on-campus meetings. This section will meet on campus every Wednesday from 11:10-12:35pm in Behavioral & Social Sciences 205. You must attend the first class meeting or you may be dropped from the course.
- 2934 Access through Canvas..... S. Allen.....Online
Section 2934 is a myPATH course with additional peer mentoring, counseling, and support services designed to increase student success. Section 2934 is open to all students. Section 2934 is a fully online class. Registered students must login to the Canvas course site on the first day of class and follow any instructions or they may be dropped from the course.
- 2936 Access through Canvas..... S. Allen.....Online
Section 2936 is a myPATH course with additional peer mentoring, counseling, and support services designed to increase student success. Section 2936 is open to all students. Section 2936 is a fully online class. Registered students must login to the Canvas course site on the first day of class and follow any instructions or they may be dropped from the course.
- 2938 Access through Canvas..... S. Allen.....Online
Section 2938 is a myPATH course with additional peer mentoring, counseling, and support services designed to increase student success. Section 2938 is open to all students. Section 2938 is a fully online class. Registered students must login to the Canvas course site on the first day of class and follow any instructions or they may be dropped from the course.
- 2940 Access through Canvas..... M. Fujiwara.....Online
8:00-9:25am T LEC..... M. Fujiwara..... BSSB 205
This section is designated for students who are part of the First Year Experience Program. Section 2940 is a Distance Education Hybrid course that includes online instruction and weekly on-campus meetings. This section will meet on campus every Tuesday from 8:00-9:25am in Behavioral & Social Sciences 205. You must attend the first class meeting or you may be dropped from the course.
- 2942 Access through Canvas..... M. Fujiwara.....Online
Section 2942 is a myPATH course with additional peer mentoring, counseling, and support services designed to increase student success. Section 2942 is open to all students. Section 2942 is a fully online class. Registered students must login to the Canvas course site on the first day of class and follow any instructions or they may be dropped from the course.
- 2944 Access through Canvas..... M. Fujiwara.....Online
Section 2944 is a myPATH course with additional peer mentoring, counseling, and support services designed to increase student success. Section 2944 is open to all students. Section 2944 is a fully online class. Registered students must login to the Canvas course site on the first day of class and follow any instructions or they may be dropped from the course.

- 2949 Access through Canvas.....M. FujiwaraOnline
Section 2949 is a myPATH course with additional peer mentoring, counseling, and support services designed to increase student success. Section 2949 is open to all students. Section 2949 is a fully online class. Registered students must login to the Canvas course site on the first day of class and follow any instructions or they may be dropped from the course.
- 2950 Access through Canvas.....S. Eaves.....Online
Section 2950 is a fully online class. Registered students must login to the Canvas course site on the first day of class and follow any instructions or they may be dropped from the course.
- 2952 Access through Canvas.....M. Bell-Blossom.....Online
9:35-11:00am W LEC.....M. Bell-Blossom.....SOCS 212
Section 2952 is a Distance Education Hybrid course that includes online instruction and weekly on-campus meetings. This section will meet on campus every Wednesday from 9:35-11:00am in Social Science 212. You must attend the first class meeting or you may be dropped from the course.
- 2954 Access through Canvas.....M. Bell-Blossom.....Online
9:35-11:00am M LEC.....M. Bell-Blossom.....SOCS 212
Section 2954 is a Distance Education Hybrid course that includes online instruction and weekly on-campus meetings. This section will meet on campus every Wednesday from 9:35-11:00am in Social Science 212. You must attend the first class meeting or you may be dropped from the course.
- 2956 Access through Canvas.....J. Thing.....Online
Section 2956 is a fully online class. Registered students must login to the Canvas course site on the first day of class and follow any instructions or they may be dropped from the course.
- 4192 Access through Canvas.....Staff.....Online
Section 4192 is designed for Da Vinci Schools High School students. Section 4192 is a fully online class. Registered students must login to the Canvas course site on the first day of class and follow any instructions or they may be dropped from the course.

Sociology 101H - 3 Units

Honors Introduction to Sociology

Recommended Preparation: eligibility for English 1A

Note: Students may take either Sociology 101 or Sociology 101H. Duplicate credit will not be awarded.

- 2960 Access through Canvas.....K. WosickOnline
Section 2960 is designed for students in the Honors Transfer Program. Section 2960 is a fully online class. Registered students must login to the Canvas course site on the first day of class and follow any instructions or they may be dropped from the course.

Sociology 102 - 3 Units

Families and Intimate Relationships

Recommended Preparation: Sociology 101; eligibility for English 1A

- 2964 9:35-11:00am MW LEC.....J. Thing.....BSSB 222
2962 Access through Canvas.....M. Din.....Online
Section 2962 is a fully online class. Registered students must login to the Canvas course site on the first day of class and follow any instructions or they may be dropped from the course.
- 2963 Access through Canvas.....A. StoneOnline
Section 2963 is a fully online class. Registered students must login to the Canvas course site on the first day of class and follow any instructions or they may be dropped from the course.

Sociology 104 - 3 Units

Social Problems

Recommended Preparation: Sociology 101; eligibility for English 1A

- 2966 2:25-3:50pm TTh LEC.....S. Eaves.....BSSB 205
2968 4:00-5:25pm TTh LEC.....J. Leyva.....BSSB 205
4196 10:49-12:14pm MW LEC.....J. Leyva.....KSHS
Section 4196 is designed for Kurt T. Shery High School students.
- 2970 Access through Canvas.....A. StoneOnline
Section 2970 is a fully online class. Registered students must login to the Canvas course site on the first day of class and follow any instructions or they may be dropped from the course.
- 2972 Access through Canvas.....M. Din.....Online
Section 2972 is a fully online class. Registered students must login to the Canvas course site on the first day of class and follow any instructions or they may be dropped from the course.

Sociology 107 - 3 Units

Issues of Race and Ethnicity in the United States

Recommended Preparation: Sociology 101

- 2974 Access through Canvas.....M. FujiwaraOnline
8:00-9:25am W LEC.....M. FujiwaraBSSB 205
This section is designated for students who are part of the First Year Experience Program. Section 2974 is a Distance Education Hybrid course that includes online instruction and weekly on-campus meetings. This section will meet on campus every Wednesday from 8:00-9:25am in Behavioral & Social Sciences 205. You must attend the first class meeting or you may be dropped from the course.
- 2976 Access through Canvas.....M. FujiwaraOnline
Section 2976 is a myPATH course with additional peer mentoring, counseling, and support services designed to increase student success. Section 2976 is open to all students. Section 2976 is a fully online class. Registered students must login to the Canvas course site on the first day of class and follow any instructions or they may be dropped from the course.

Sociology 108 - 3 Units

Global Perspectives on Race and Ethnicity

Recommended Preparation: English 1 or eligibility for English 1A or qualification by appropriate assessment, Sociology 101 or Sociology 107 or Anthropology 2

- 2978 Access through Canvas.....F. Dowden.....Online
Section 2978 is a fully online class. Registered students must login to the Canvas course site on the first day of class and follow any instructions or they may be dropped from the course. Sociology 108 is only offered in the Spring semester.
- 2979 Access through Canvas.....F. Dowden.....Online
Section 2979 is a fully online class. Registered students must login to the Canvas course site on the first day of class and follow any instructions or they may be dropped from the course. Sociology 108 is only offered in the Spring semester.

Sociology 109A - 4 Units

Introduction to Statistics and Data Analysis for the Behavioral Sciences

Prerequisite: Sociology 101 or Sociology 101H or Psychology 101 or Psychology 101H, proficient in intermediate algebra skills

Note: Sociology 109A is the same course as Psychology 9A.

- 2980 Access through Canvas.....P. Aguilera.....Online
Section 2980 is a fully online class. Registered students must login to the Canvas course site on the first day of class and follow any instructions or they may be dropped from the course.

Sociology 110 - 3 Units

Introduction to Social Work

Recommended Preparation: Sociology 104

- 2982 Access through Canvas.....C. Diaz.....Online
Section 2982 is a fully online class. Registered students must login to the Canvas course site on the first day of class and follow any instructions or they may be dropped from the course. Sociology 110 is only offered in the Spring semester.

Sociology 112 - 3 Units

Introduction to Criminology

Recommended Preparation: Sociology 101; eligibility for English 1A

- 2984 9:35-11:00am MW LEC.....J. Leyva.....BSSB 205
This section is designated for students who are part of the First Year Experience Program.
- 2986 Access through Canvas.....C. JohnsonOnline
Section 2986 is a fully online class. Registered students must login to the Canvas course site on the first day of class and follow any instructions or they may be dropped from the course.
- 2988 Access through Canvas.....P. Aguilera.....Online
Section 2988 is a fully online class. Registered students must login to the Canvas course site on the first day of class and follow any instructions or they may be dropped from the course.

Sociology 113 - 3 Units

Gender and Society

Recommended Preparation: Sociology 101; eligibility for English 1A

- 2990 Access through Canvas.....K. WosickOnline
Section 2990 is designed for students in the Honors Transfer Program. Section 2990 is a fully online class. Registered students must login to the Canvas course site on the first day of class and follow any instructions or they may be dropped from the course.

Sociology 115 - 3 Units

Sociology of Death and Dying

Recommended Preparation: Sociology 101 and eligibility for English 1A

- 2991 12:45-2:10pm MW LEC.....K. WosickBSSB 205
Sociology 115 is only offered in the Spring semester.

Spanish

(Division of Humanities 310-660-3316)

Spanish 1 - 5 Units

Elementary Spanish I

Recommended Preparation: Eligibility for English 1A

Note: Approved by State Department of Education as an ethnic studies course. This course is comparable to two years of high school Spanish.

- 6902 9:40-12:10pm MW LEC.....A. Moína.....H 208
6923 12:30-3:00pm MW LEC.....A. Moína.....H 105
4685 Access through Canvas.....A. ClassOnline
Section 4685 is a Distance Education online course. Registered students must login to the Canvas course site and follow the instructions at www.elcamino.edu/academics/online-education/canvas-students before the start of the semester or you may be dropped from the course.

- 4686 Access through Canvas..... M. Barrio de MendozaOnline
Section 4686 is a Distance Education online course. Registered students must login to the Canvas course site and follow the instructions at www.elcamino.edu/academics/online-education/canvas-students before the start of the semester or you may be dropped from the course.
- 6907 Access through Canvas..... A. ClassOnline
9:40-12:10pm T LEC..... A. Class H 105
Section 6907 is a Distance Education HYBRID course that includes both online instruction and weekly on-campus class meetings. You must attend the first class meeting on Tuesday, February 19, 2025, from 9:40 to 12:10 pm in H105 or you may be dropped from the course. This section will meet on campus every Tuesday from 9:40 to 12:10 pm in H105. For specific course information, please visit the Distance Education website at www.elcamino.edu/academics/online-education/canvas-students
- 6908 Access through Canvas..... M. Barrio de MendozaOnline
Section 6908 is a Distance Education online course. Registered students must login to the Canvas course site and follow the instructions at www.elcamino.edu/academics/online-education/canvas-students before the start of the semester or you may be dropped from the course.
- 6921 Access through Canvas..... A. MoinaOnline
9:40-12:10pm Th LEC..... A. Moina H 108
Section 6921 is a Distance Education HYBRID course that includes both online instruction and weekly on-campus class meetings. You must attend the first class meeting on Thursday, February 21, 2025, from 9:40 to 12:10 pm in Humanities 108 or you may be dropped from the course. This section will meet on campus every Thursday from 9:40 to 12:10 pm in Humanities 108. For specific course information, please visit the Distance Education website at www.elcamino.edu/academics/online-education/canvas-students

Evening Hours

- 4684 Access through Canvas..... M. Barrio de MendozaOnline
5:05-7:35pm T LEC..... M. Barrio de Mendoza H 108
Section 4684 is a Distance Education HYBRID course that includes both online instruction and weekly on-campus class meetings. You must attend the first class meeting on Tuesday, February 19, 2025 from 5:05 to 7:35 pm in Humanities 108 or you may be dropped from the course. This section will meet on campus every Tuesday from 5:05 to 7:35 pm in Humanities 108. For specific course information, please visit the Distance Education website at www.elcamino.edu/academics/online-education/canvas-students

Spanish 2 - 5 Units*Elementary Spanish II*

Prerequisite: Spanish 1 with a minimum grade of C or equivalent

Note: The prerequisite for this course is comparable to two years of high school Spanish.

- 6937 Access through Canvas..... D. FactorOnline
Section 6937 is a Distance Education online course. Registered students must login to the Canvas course site and follow the instructions at www.elcamino.edu/academics/online-education/canvas-students before the start of the semester or you may be dropped from the course.
- 6938 Access through Canvas..... D. FactorOnline
12:30-3:00pm W LEC..... D. Factor H 110
Section 6938 is a Distance Education HYBRID course that includes both online instruction and weekly on-campus class meetings. You must attend the first class meeting on Wednesday, February 20, 2025, from in Humanities 110 or you may be dropped from the course. This section will meet on campus every Wednesday from 12:30 to 3:00 pm in Humanities 110. For specific course information, please visit the Distance Education website at www.elcamino.edu/academics/online-education/canvas-students
- 6942 Access through Canvas..... D. FactorOnline
Section 6942 is a Distance Education online course. Registered students must login to the Canvas course site and follow the instructions at www.elcamino.edu/academics/online-education/canvas-students before the start of the semester or you may be dropped from the course.

Spanish 4 - 5 Units*Intermediate Spanish II*

Prerequisite: Spanish 3 or Spanish 52A with a minimum grade of C or equivalent

Note: The prerequisite for this course is comparable to three years of high school Spanish.

- 6948 Access through Canvas..... A. AndradeOnline
Section 6948 is a Distance Education online course. Registered students must login to the Canvas course site and follow the instructions at www.elcamino.edu/academics/online-education/canvas-students before the start of the semester or you may be dropped from the course.

Spanish 5 - 3 Units*Advanced Spanish I*

Prerequisite: Spanish 4 with a minimum grade of C or equivalent

Evening Hours

- 6957 Access through Canvas..... A. AndradeOnline
7:05-9:30pm W LEC..... A. Andrade H 105
Section 6957 is combined with section 6960. Section 6957 is a Distance Education HYBRID course that includes both online instruction and weekly on-campus class meetings. You must attend the first class meeting on Wednesday, February 20, 2025, from 7:05 pm to 9:30 pm in Humanities 105 or you may be dropped from the course. This section will meet on campus every Wednesday from 7:05 pm to 9:30 pm in Humanities 105. For specific course information, please visit the Distance Education website at www.elcamino.edu/academics/online-education/canvas-students

Spanish 6 - 3 Units*Advanced Spanish II*

Prerequisite: Spanish 5 with a minimum grade of C or equivalent

Evening Hours

- 6960 Access through Canvas..... A. AndradeOnline
7:05-9:30pm W LEC..... A. Andrade H 105
Section 6960 is combined with section 6957. Section 6960 is a Distance Education HYBRID course that includes both online instruction and weekly on-campus class meetings. You must attend the first class meeting on Wednesday, February 20, 2025, from 7:05 pm to 9:30 pm in Humanities 105 or you may be dropped from the course. This section will meet on campus every Wednesday from 7:05 pm to 9:30 pm in Humanities 105. For specific course information, please visit the Distance Education website at www.elcamino.edu/academics/online-education/canvas-students

Spanish 10 - 3 Units*Spanish for Professionals*

Prerequisite: Spanish 1 or Spanish 52A or equivalent

- 6961 Access through Canvas..... A. AndradeOnline
Section 6961 will focus specifically on Spanish within Public Safety professions. Section 6961 meets for 8 weeks from: from: April 21 to June 16, 2025, and is a Distance Education online course. Registered students must login to the Canvas course site and follow the instructions at www.elcamino.edu/academics/online-education/canvas-students before the start of the semester or you may be dropped from the course.

Spanish 21 - 2 Units*Beginning Conversational Spanish*

Prerequisite: Spanish 1 with a minimum grade of C or equivalent

Note: Approved by State Department of Education as an ethnic studies course. formerly Spanish 21ab

- 6963 2:25-4:30pm Th LEC..... A. Moina H 105
Section 6963 is combined with Section 6970.

Spanish 22 - 2 Units*Intermediate Conversational Spanish*

Prerequisite: Spanish 2 and Spanish 21 with a minimum grade of C in prerequisite or equivalent

Note: formerly Spanish 22ab

- 6970 2:25-4:30pm Th LEC..... A. Moina H 105
Section 6970 is combined with Section 6963.

Spanish 52B - 5 Units*Spanish for Native Speakers II*

Prerequisite: Spanish 52A with a minimum grade of C or equivalent

- 6976 Access through Canvas..... A. AndradeOnline
3:10-5:40pm W LEC..... A. Andrade H 105
Section 6976 is a myPATH course that applies equity-minded and culturally responsive instruction and embeds support services and PASS Mentors. Section 6976 is a Distance Education HYBRID course that includes both online instruction and weekly on-campus class meetings. You must attend the first class meeting on Wednesday, February 20, 2025, from 3:10 to 5:40 pm in Humanities 105 or you may be dropped from the course. This section will meet on campus every Wednesday from 3:10 to 5:40 pm in Humanities 105. For specific course information, please visit the Distance Education website at www.elcamino.edu/academics/online-education/canvas-students

Supervision

(Division of Business 310-660-3770)

Supervision 109 - 3 Units*Oral Business Communications*

Recommended Preparation: Eligibility for English 1A

Note: Formerly Supervision 29

- 4340 Access through Canvas..... L. AlfordOnline
Section 4340 is a fully online class with no scheduled meeting dates. Registered students must login to the Canvas site (www.elcamino.edu/academics/online-education/canvas-students) on the first day of the semester and follow any instructions or you may be dropped from the course. Section 4340 meets for 8 weeks from April 21 to June 16, 2025.

Evening Hours

- 3809 Access through Canvas..... D. PahlOnline
7:10-8:35pm W LEC..... D. Pahl MBA 304
Section 3809 is a hybrid course that includes both online instruction and weekly face-to-face class meetings on campus. Registered students must login to the Canvas site (www.elcamino.edu/academics/online-education/canvas-students) on the first day of the semester and follow any instructions or you may be dropped from the course. You must also attend the first on campus class meeting on Wednesday, February 19, 2025 at 7:10 p.m. in MBA 304 or you may be dropped from the course.

Theatre

(Division of Fine Arts 310-660-3715)

Theatre 103 - 3 Units

Theatre Appreciation

Recommended Preparation: eligibility for English 1A

Note: formerly Theatre 1

- 5903 Access through Canvas..... A. HarrisonOnline
Section 5903 is a fully online class with no scheduled meeting dates. Registered students must login to the Canvas site (www.elcamino.edu/academics/online-education/canvas-students) on the first day of the semester and follow any instructions or they may be dropped from the class.

Theatre 104 - 3 Units

Dramatic Literature

Recommended Preparation: eligibility for English 1A

Note: formerly Theatre 4

- 5911 Access through Canvas..... A. HarrisonOnline
Section 5911 is a fully online class with no scheduled meeting dates. Registered students must login to the Canvas site (www.elcamino.edu/academics/online-education/canvas-students) on the first day of the semester and follow any instructions or they may be dropped from the class.

Theatre 113 - 3 Units

Introduction to Acting

Recommended Preparation: eligibility for English 84 or ESL 52C

Note: formerly Theatre 8

- 5914 9:40-10:30am T LEC..... D. NietoMUSI 6
10:30-11:55am T LAB..... D. NietoMUSI 6
9:40-10:45am Th LEC..... D. NietoMUSI 6
10:45-12:10pm Th LAB..... D. NietoMUSI 6
5915 12:30-1:20pm M LEC..... S. FrancoisMUSI 6
1:20-2:45pm M LAB..... S. FrancoisMUSI 6
12:30-1:35pm W LEC..... S. FrancoisMUSI 6
1:35-3:00pm W LAB..... S. FrancoisMUSI 6

Evening Hours

- 5917 5:35-6:25pm M LEC..... S. FrancoisMUSI 6
6:25-7:50pm M LAB..... S. FrancoisMUSI 6
5:35-6:40pm W LEC..... S. FrancoisMUSI 6
6:40-8:05pm W LAB..... S. FrancoisMUSI 6

Theatre 114 - 3 Units

Fundamentals of Acting

Recommended Preparation: eligibility for English 1A

Note: formerly Theatre 14A

- 5921 9:40-10:30am T LEC..... N. SinghTH 151
10:30-11:55am T LAB..... N. SinghTH 151
9:40-10:45am Th LEC..... N. SinghTH 151
10:45-12:10pm Th LAB..... N. SinghTH 151

Evening Hours

- 5925 5:35-6:25pm M LEC..... G. GarayuaTH 151
6:25-7:50pm M LAB..... G. GarayuaTH 151
5:35-6:40pm W LEC..... G. GarayuaTH 151
6:40-8:05pm W LAB..... G. GarayuaTH 151

Theatre 184 - 3 Units

Stagecraft

Note: formerly Theatre 84

- 5926 12:30-1:20pm M LEC..... K. ShermanMUSI 207
1:20-2:45pm M XLAB..... K. ShermanMUSI 207
12:30-1:35pm W LEC..... K. ShermanMUSI 207
1:35-2:55pm W XLAB..... K. ShermanMUSI 207

Theatre 188 - 3 Units

Fundamentals of Stage Makeup

Note: formerly Theatre 88

- 5930 9:40-11:45am F LEC..... C. FosterMUSI 207
11:45-2:55pm F LAB..... C. FosterMUSI 207

Theatre 197abcd - 1 Unit

Technical Theatre Production

Note: formerly Theatre 97abcd

- 5934 6.80 Hours to be arranged..... K. ShermanTBA
Section 5934 is combined with Section 5957. 6 hours and 40 minutes of lab to be arranged per week.
5937 6.80 Hours to be arranged..... A. SackTBA
Section 5937 is combined with Section 5960. 6 hours and 40 minutes of lab to be arranged per week.

Theatre 214A - 3 Units

Intermediate Acting

Prerequisite: Theatre 114 with a minimum grade of C. Note: formerly Theatre 14B

- 5940 9:40-10:30am M LEC..... N. SinghTH 151
10:30-11:55am M LAB..... N. SinghTH 151
9:40-10:45am W LEC..... N. SinghTH 151
10:45-12:10pm W LAB..... N. SinghTH 151

Theatre 240 - 3 Units

Fundamentals of Stage Direction

Prerequisite: Theatre 214A with a minimum grade of C or concurrent enrollment

Note: formerly Theatre 40A

- 5947 3:10-4:00pm M LEC..... N. SinghTH 151
4:00-5:25pm M LAB..... N. SinghTH 151
3:10-4:15pm W LEC..... N. SinghTH 151
4:15-5:40pm W LAB..... N. SinghTH 151

Theatre 270abcd - 1 Unit

Beginning Theatre Production

Enrollment Limitation: audition. Note: formerly Theatre 70abcd

- 5950 6.00 Hours to be arranged..... StaffTBA
This class is by audition only. Do not pre-enroll. Play #4: TBD. 6 hours and 40 minutes of lab to be arranged.

Theatre 274abcd - 1 Unit

Musical Theatre Production

Enrollment Limitation: audition

Note: formerly Theatre 74abcd

- 5953 6.00 Hours to be arranged..... StaffTBA
This class is by audition only. Do not pre-enroll. 6 hours and 40 minutes of lab to be arranged.

Theatre 297ab - 1 Unit

Advanced Technical Theatre Production

Prerequisite: four semesters of Theatre 197abcd with a minimum grade of C

Note: formerly Theatre 98ab

- 5957 6.80 Hours to be arranged..... K. ShermanTBA
Section 5957 is combined with Section 5934. hours and 40 minutes of lab to be arranged per week.
5960 6.80 Hours to be arranged..... A. SackTBA
Section 5960 is combined with Section 5937. 6 hours and 40 minutes of lab to be arranged per week.

Women's Studies

(Division of Behavioral & Social Sciences 310-660-3735)

Women's Studies 1 - 3 Units

Introduction to Women's Studies

Recommended Preparation: eligibility for English 1A

- 2992 Access through Canvas..... S. AllenOnline
11:10-12:35pm Th LEC..... S. AllenBSSB 205
Section 2992 is a myPATH course with additional peer mentoring, counseling, and support services designed to increase student success. Section 2992 is open to all students. Section 2992 is a Distance Education Hybrid course that includes online instruction and weekly on-campus meetings. This section will meet on campus every Thursday from 11:10-12:35pm in Behavioral & Social Sciences 205. You must attend the first class meeting or you may be dropped from the course.
2994 Access through Canvas..... M. FujiwaraOnline
Section 2994 is a myPATH course with additional peer mentoring, counseling, and support services designed to increase student success. Section 2994 is open to all students. Section 2994 is a fully online class. Registered students must login to the Canvas course site on the first day of class and follow any instructions or they may be dropped from the course.
2996 Access through Canvas..... A. BakerOnline
Section 2996 is a fully online class. Registered students must login to the Canvas course site on the first day of class and follow any instructions or they may be dropped from the course.
2998 Access through Canvas..... A. BakerOnline
Section 2998 is a fully online class. Registered students must login to the Canvas course site on the first day of class and follow any instructions or they may be dropped from the course.

Abbreviations & Class Locations

ARTS	Arts Complex
AUD	Marsee Auditorium
BBFL	Baseball Field
BSSB	Behavioral & Social Science Building
CAT	Center for Applied Technology
CCFD*	Culver City Fire Department
CHEM	Chemistry
CLIN*	Clinic
CNST	Construction Technology
ELFD*	El Segundo Fire Department
FA*	El Camino Fire Academy
GYM	Gymnasium
GYM CRT1	Gynasium Court 1
GYM CRT2	Gynasium Court 2
H	Humanities
IAS*	Inglewood Adult School
ITEC	Industry Technology Education Center
LIB	Schauerman Library
LS	Life Science
MBA	Math Business Allied Health
MBFD*	Manhattan Beach Fire Department
MUSI	Music
NATS	Natural Science
NTHS*	North High School
PCB	Pool Classroom Building
PEFD	Physical Education & Athletics Instructional Field
PE-S	PE-South
PHYS	Physics
PLAN	Planetarium
POOL	Pool
PTI*	Paramedic Training Institute
SAND	Sand Courts
SBFL	Softball Field
SOCS	Social Science
SRC	Special Resource Center
STAD	Murdock Stadium
TBA	To Be Announced
TENN	Tennis Courts
TH	Campus Theatre
TORF*	Torrance Fire Department
TRAK	Track
WGES*	William Green Elementary
WTHS*	West High School
YARD	Yard

CCFD - Culver City Fire Department
9275 Jefferson Blvd., Culver City, CA 90232

CLIN - Clinic
Refer to Section Notes and Faculty

ELFD - El Segundo Fire Department
Refer to Section Notes and Faculty

FA - El Camino Fire Academy
206 W Beach Ave, Inglewood, CA 90302

IAS - Inglewood Adult School
441 W Hillcrest Blvd, Inglewood, CA 90301

MBFD - Manhattan Beach Fire Department
Refer to Section Notes and Faculty

NTHS - North High School
3620 W 182nd St, Torrance, CA 90504

PTI - Paramedic Training Institute
10100 Pioneer Boulevard, Suite 200, Santa Fe Springs, CA 90670

TORF - Torrance Fire Department
Refer to Section Notes and Faculty

WGES - William Green Elementary
4520 168th St, Lawndale, CA 90260

WTHS - West High School
20401 Victor St, Torrance, CA 90503

* Off-Campus Locations

El Camino College



Board of Trustees

Trisha Murakawa
President

Katherine Steinbroner Maschler
Vice President

Brett C.S. Roberts
Secretary

Nilo Vega Michelin
Trustee

Cliff Numark
Trustee

Wesley Marshall
Student Trustee

Administration

Brenda Thames, Ph.D.
President/CEO

Carlos Lopez, M.S.
Vice President, Academic Affairs

Robert Suppelsa, MBA
Vice President, Administrative Services

Jane Miyashiro, M.S.
Vice President, Human Resources

Jeff Stephenson, Ph.D.
Vice President, Student Services

The Schedule of Classes is published four times per year by the Office of Marketing and Communications.

El Camino College is a two-year public community college, officially and fully accredited by the Western Association of Schools and Colleges. The UC and CSU systems, as well as independent colleges and universities, give full credit for appropriate courses completed at El Camino College. We are approved for veterans by the California State Approving Agency for Veterans Education (CSAAVE) and the U.S. Department of Veterans Affairs (VA).

The El Camino Community College District is committed to providing an educational and employment environment in which no person is subjected to discrimination on the basis of actual or perceived race, color, ancestry, national origin, religion, creed, age (over 40), disability (mental or physical), sex, gender (including pregnancy and childbirth), sexual orientation, gender identity, gender expression, medical condition, genetic information, marital status, military and veteran status, or retaliation; or on any other basis as required by state and federal law.

Sexual And Gender-Based Misconduct

Including Sexual Assault, Sexual Harassment, and Dating Violence

It is the policy of the El Camino Community College District to provide an educational, employment, and business environment free of sexual and gender-based misconduct, including sexual assault, domestic and dating violence, stalking, and sexual harassment, such as unwelcome sexual advances, requests for sexual favors, as well as any other unlawful sexual or gender-based verbal or physical conduct or communications as defined and otherwise prohibited by state and federal law.

Sexual and gender-based misconduct violates the policy of the District and provisions of the California Fair Employment and Housing Act (FEHA), California Education Code and federal rules, regulations and laws prohibiting sexual and gender-based misconduct, including sexual assault, sexual harassment, domestic and dating violence, and stalking. Sexual and gender-based misconduct shall be immediately reported to the District's Title IX coordinator, or designee, or to any dean, director, or manager for immediate reporting to the Title IX coordinator.

Detailed information, including resources and Title IX procedures, is available online at www.elcamino.edu/departments/title-ix-diversity-and-inclusion/misconduct.php and in the Office of Title IX, Diversity, and Inclusion, Administration building, room 140.

Unlawful Discrimination Complaints

The College affirms its policy to provide an educational and employment environment in which no person shall be unlawfully denied admission, access or benefit to, nor employment in any program or activity that is administered, funded directly by, or that receives any financial assistance from the State Chancellor or Board of Governors of the California Community Colleges on the basis of race, color, national origin, sex and gender (including sexual harassment, sexual orientation, and gender identity), disability, and age as required by Title VI of the Civil Rights Act of 1964, Title IX of the Education Amendments Act of 1972, Section 504 of the Rehabilitation Act of 1973, and the Age Discrimination in Employment Act of 1967.

Students or employees with questions, concerns or complaints of unlawful discrimination may contact and/or file a complaint with the following offices. Detailed information is available online at www.elcamino.edu/departments/title-ix-diversity-and-inclusion/unlawful-discrimination.php and in the Office of Title IX, Diversity, and Inclusion, Administration building, room 140.

Quejas Con Carácter De Discriminación Ilegal

El Colegio reafirma su póliza de ofrecer una educación en un entorno laboral seguro, en el que ninguna persona podrá ser negada al acceso de beneficios, de empleo o cualquier otra actividad o programas como ayuda financiera del estado o la junta de gobernadores de California de los colegios comunitarios. La ley prohíbe la discriminación basada en raza, color, origen nacionalidad y género (como el acoso sexual, orientación sexual, y la identidad de género), la discapacidad, o por edad, de acuerdo al Título VI, Título IX, Sección 504, el acto de discriminación por edad. Estudiantes o empleados que tengas preguntas sobre este tema o alguna queja de discriminación puede comunicarse con las oficinas citadas:

Students

- El Camino College Director of Title IX, Diversity, and Inclusion
Jaynie Ishikawa
Administration building, Room 140
(310) 660-3593, ext. 3813
- California Community Colleges Chancellor's Office
Attention: Legal Affairs Division
1102 Q Street, Suite 4400, Sacramento, CA 95811-6511
(916) 445-8752
- U.S. Department of Education, Office for Civil Rights
San Francisco Office
50 United Nations Plaza
Mail Box 1200, Room 1545
San Francisco, CA 94102
(415) 486-5555
OCR.SanFrancisco@ed.gov

Employees

- El Camino College Director of Title IX, Diversity, and Inclusion
Jaynie Ishikawa
Administration building, Room 140
(310) 660-3593, ext. 3813
- California Community Colleges Chancellor's Office
Attention: Legal Affairs Division
1102 Q Street, Suite 4400, Sacramento, CA 95811-6511
(916) 445-8752
- California Department of Fair Employment and Housing
320 West 4th Street, 10th Floor
Los Angeles, CA 90013
(800) 884-1684
- U.S. Equal Employment Opportunity Commission
Los Angeles District Office
255 E. Temple Street, 4th Floor
Los Angeles, CA 90012
(213) 785-3090

CAMPUS MAP

LOCATIONS

Administration.....	D-2
Art Gallery.....	C-2
Arts Complex (ARTS).....	C-2
Aquatics Center (POOL).....	C-2
Baseball Field (BBFL).....	A-1
Behavioral & Social Sciences Building (BSSB).....	C-2
Bookstore.....	B-1
Basic Needs Center.....	B-1
East Dining Room.....	B-1
Campus Theatre (TH).....	D-2
Center for Applied Technology (CAT).....	B-1
Central Plant.....	B-2
Chemistry (CHEM).....	D-1
Communications.....	C-1
Community & Continuing Education.....	C-3
Construction Technology (CNST).....	A-2
Distance Education Center.....	C-1
Facilities & Receiving.....	A-1
Gymnasium (GYM).....	B-2
Haag Recital Hall.....	D-2
Humanities (H).....	D-1
Industry Technology Education Center (ITEC).....	D-1
Learning Resources Center.....	C-2
Library (Schauerman) (LIB).....	D-2
Life Science (LS).....	D-1
Marsee Auditorium (AUD).....	C-3
Math Business Allied Health (MBAH).....	D-2
Murdoch Stadium (STAD).....	B-2
Music (MUSI).....	D-2
Natural Science (NATS).....	D-1
North Field.....	B-2
North Gym.....	C-2
Physical Education (PE).....	C-2
PE & Athletics Field (PEFD).....	B-2
PE South (PE-S).....	C-2
Physics (PHYS).....	D-1
Planetarium (PLAN).....	C-1
Police.....	D-3
Sand Courts (SAND).....	C-3
Social Science (SOCS).....	C-3
Softball Field (SBFL).....	B-3
South Gym.....	C-3
Student Activities Center (COMS 100).....	C-1
Student Health Center.....	C-1
Student Services.....	C-1
Special Resource Center (SRC).....	C-1
Warrior Welcome Center.....	D-3
Tennis Courts (TENN).....	C-3



LEGEND

- = Under Construction
- ♿ = Accessible Parking

PARKING

Parking Lot A.....	D-1
Parking Lot B.....	D-1
Parking Lot C.....	B-1
Parking Lot D.....	B-1
Parking Lot E.....	A-1
Parking Lot F.....	B-2
Parking Lot G.....	B-3
Parking Lot H.....	D-3
Parking Lot J.....	D-3
Parking Lot K.....	D-3
Parking Lot L.....	D-4



INTERACTIVE MAP

www.elcamino.edu/map



El Camino College

16007 Crenshaw Boulevard
Torrance, CA 90506

NON-PROFIT
ORGANIZATION
U.S. POSTAGE
PAID
TORRANCE, CA
PERMIT #155



COLLEGE IS EXPENSIVE. WE WANT TO HELP!

Attend college tuition-free with the South Bay Promise!

This program offers an affordable pathway to El Camino College for first-time, full-time college students. Students receive free enrollment for two years, priority registration and specialized support services. The South Bay Promise is available to all first-time, full-time college students.



For more information, visit:

www.elcamino.edu/admissions/south-bay-promise

Complete the steps to enroll:

- Apply for Admission
- Educational Planning
- Financial Aid (*FAFSA or CA Dream Act*)
- South Bay Promise Application
- Assessment
- Join a Support Program
- Orientation
- Register for 12 Units

El Camino
College 

1-866-ELCAMINO
www.elcamino.edu