

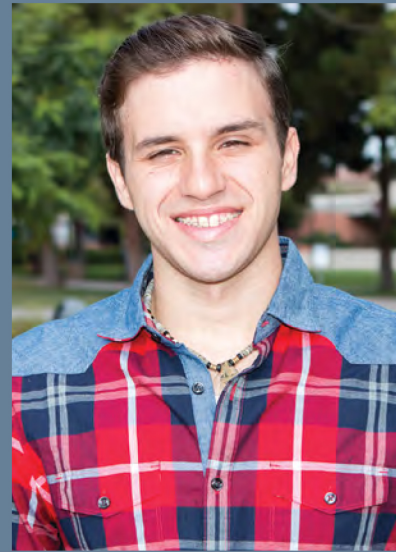

fall semester  
begins **August 22**



# EL CAMINO COLLEGE

## Fall 2015

[elcamino.edu](http://elcamino.edu) • 1-866-ELCAMINO 16007 Crenshaw Blvd., Torrance, CA 90506 • \$1.00

## Fall 2015 Calendar

Online Application Period for Fall Begins	Saturday, November 1, 2014
Fall 2015 Student Online Registration Begins	Tuesday, April 21, 2015
First Drop for Non-Payment for Fall Classes Deadline <b>For students who register April 21 – July 14</b>	Tuesday, July 14, 2015
Concurrent Enrollment (11th & 12th Grade)	
Web Registration Begins	Monday, August 3, 2015
Second Drop for Non-Payment for Fall Classes Deadline <b>For students who register July 15 – August 17</b>	Monday, August 17, 2015
All Web Registration Ends (Full Semester Classes)	Wednesday, August 19, 2015
Saturday Classes Begin	Saturday, August 22, 2015
Weekday Classes Begin	Monday, August 24, 2015
Online Add Period and Program Change Period Begins	Monday, August 24, 2015
First Day to Apply for Fall Graduation and Certificates	Tuesday, September 1, 2015
Last Day to Add Classes (Full Semester Classes – See Short Term Calendar)	Friday, September 4, 2015
Last Day to Drop Without Notation on Permanent Record	Friday, September 4, 2015
Last Day to Drop for an Enrollment Fee Refund (Full Semester Classes)	Friday, September 4, 2015
Last Day to Challenge Residency Status for Current Semester	Friday, September 4, 2015
Labor Day Holiday (Campus Closed)	Monday, September 7, 2015
Last Day to Apply for Degrees and Certificates (Fall)	Friday, October 9, 2015
Mid-Term Classes Begin	Saturday, October 17, 2015
Veterans Day Holiday (Campus Closed)	Wednesday, November 11, 2015
Last Day to Drop with a “W”	Friday, November 13, 2015
Thanksgiving Holiday (Campus Closed)	Thursday, November 26 – Sunday, November 29, 2015
Last Day of Semester	Friday, December 11, 2015
Winter Holiday Break – Campus Closed	Thursday, December 24, 2015 – Friday, January 1, 2016

## Table of Contents

Steps to Enrollment	3
Fees	4
Cross Enrollment	7
Bookstore	8
Career & Transfer Center	8
SSTARS	9
Policies and Services	10
Honors Transfer Program	10
FYE/Learning Communities	10
Parking Information	11
Student Right to Know	11
Financial Aid Forms	13
Distance Education	42
Short Term Courses	94
Off-Campus Class Locations and Abbreviations	103
Campus Map	107

## How To Register

**Register Online at**

**[www.elcamino.edu](http://www.elcamino.edu)**

and click on *MyECC*

Outreach and School Relations

**[ecchs@elcamino.edu](mailto:ecchs@elcamino.edu)**

Financial Aid

**[eccfaid@elcamino.edu](mailto:eccfaid@elcamino.edu)**

***Check your registration appointment  
online at [www.elcamino.edu](http://www.elcamino.edu)***

***Log onto MyECC and click on  
Registration - (Add & Drop),  
then Registration Appointment Time***

Website: **[www.elcamino.edu](http://www.elcamino.edu)**

Telephone: **1-866-ELCAMINO**

## How to Reach Us: (Area code is 310)

### Academic Division Office Telephone Numbers

Behavioral & Social Sciences	660-3735
Business	660-3770
Fine Arts	660-3715
Health Sciences & Athletics	660-3545
Humanities	660-3316
Industry & Technology	660-3600
Learning Resources	660-3525
Mathematical Sciences	660-3200
Natural Sciences	660-3343
Nursing	660-3281

### Student Services Telephone Numbers

Admissions Office	660-3414
Assessment and Testing	660-3405
Bookstore	660-3380
Campus Police	660-3100
Career Center Appointments	660-6137
Cashier's Office	660-3142
Counseling Appointment Center	660-3458

El Camino Language Academy (ECLA)	660-6707
EOPS	660-3464
Financial Aid	660-3493
First Year Experience/Learning Communities	660-6936
Health Center	660-3643
Inter-Club Council	660-6399
International Students	660-3431
Library Circulation	660-3519
Library Reference	660-6483
Parking Services	660-6769
Records Office	660-3436
Registration Help Line (seasonal)	660-6034
Scholarship Office	660-6541
Special Resource Center	660-3295
Student Development	660-3500
Student Government (ASO)	660-3507
Supplemental Instruction	660-3612
Telecommunication for the Deaf (TTY)	660-3445
Transfer Center Appointments	660-3408
Tutoring Center	660-3511
Workplace Learning	660-3351
Veterans Center	660-3486



Anyone 18 years of age or older qualifies for admission to El Camino College. If under the age of 18, students will qualify if they have 1) graduated from high school or 2) passed the California High School Proficiency Examination. El Camino College may admit as a special part-time or special full-time student anyone in grades 11 or 12 who, in the opinion of the college president, may benefit from instruction. Concurrently enrolled 11th- and 12th-grade students must comply with all policies, follow all procedures, and meet all requirements by the published deadlines for each semester and/or term.

## STEP 1 Apply

- Go online to [www.elcamino.edu](http://www.elcamino.edu), click on "Apply Online."
- New and returning students (those with an absence of a primary term: fall or spring semester; excluding summer intersession) must complete an application.
- A student ID number will be issued and emailed upon completion of the online application. A student ID number is required to complete the Steps to Enrollment.
- Official transcripts from all accredited colleges and trade schools attended must be submitted by those schools to the El Camino College Records Office. Students applying for Advanced Placement credit must submit official high school transcripts.
- For information on how to submit official transcripts, visit: [www.elcamino.edu/admissions/transcripts.asp](http://www.elcamino.edu/admissions/transcripts.asp)

## STEP 2 Prepare

- **Practice Assessment Tests** are available online: [www.elcamino.edu/student-services/assessment-testing/testprep.asp](http://www.elcamino.edu/student-services/assessment-testing/testprep.asp)
- All new students are required to participate in **Orientation** to become familiar with the college and its resources.
- **Orientation** is offered online via *MyECC*, and in-person by scheduling a New Student Orientation with the Counseling Office. Appointments are made online through *MyECC*.

## STEP 3 Test

- Assessment & Testing Center: Student Services Center, Second Floor, Room 217; 310-660-3405.
- Testing must be completed before registering for classes.
  - No appointment necessary for English, ESL (Part 1) and math placement tests.
  - Available by appointment only: chemistry, ATB (Ability to Benefit), and ESL (Part 2) tests.
  - A Student ID number and a photo ID are required to take the assessment tests.
  - For Assessment & Testing Center hours, visit [www.elcamino.edu/student-services/assessment-testing/](http://www.elcamino.edu/student-services/assessment-testing/)

## STEP 4 Plan

Counseling Office: Student Services Center, First Floor.

- All new students are required to meet with a counselor prior to registration to develop an educational plan.
- Academic counseling is critical to student success.
- To schedule a counseling appointment, go to [www.elcamino.edu](http://www.elcamino.edu) and click on *MyECC*.

## STEP 5 Register for Classes

Admissions & Records: Student Services Center, First Floor; Registration Help Line 310-660-6034

- Registration is online and by appointment only and is based on a priority system.
- Registration Priorities information is available online: [www.elcamino.edu/admissions/registration.asp](http://www.elcamino.edu/admissions/registration.asp).
- Registration appointments are available online at *MyECC*, under WebAdvisor. Register on or after the assigned appointment date/time.
- Computers are available for student use in the lobby of the Student Services Center and the Library Media Technology Center (Library East Wing Basement).

## STEP 6 Pay All Fees

Cashier's Office: Bookstore Building, First Floor; 310-660-3142.

- All fees must be paid by the deadlines or students will be dropped from **all** classes. For fee payment deadlines, go to: [www.elcamino.edu/admissions/feedeatline.asp](http://www.elcamino.edu/admissions/feedeatline.asp)
- Pay online! Go to [www.elcamino.edu](http://www.elcamino.edu) and click on *MyECC*.
- For Cashier's Office hours, visit: [www.elcamino.edu/student-services/cashiers/index.asp](http://www.elcamino.edu/student-services/cashiers/index.asp)

## STEP 7 Succeed!

For more information on associate degrees and certificates offered at El Camino College, create a personalized e-brochure: [www.elcamino.edu/onlinetools/](http://www.elcamino.edu/onlinetools/)

## Attendance

Students who enroll in a class and do not attend the first scheduled meeting of the class may be dropped from the roster and their place may be given to a waiting student. During the course of the term, students may be dropped by the instructor for excessive absences. It is ultimately the student's responsibility to drop a course.

## Registration Appointments

- Registration is available online and by appointment **only** and is based upon on a priority system.
  - Registration appointment information will be available online beginning April 15, 2015 for Priority Levels 1 through 7 and 9.
  - For students in Level 7, who apply between April 10 and May 11, appointment information will be available beginning May 15.
- See page 6 for Registration Priorities.
- For more information, please call the Registration Help Line, 310-660-6034.

## Fee Payment Deadlines

**All student fees must be paid in full by the following deadlines or you will be dropped from all of your classes:**

### Tuesday, July 14, 2015

For students who register April 21 - July 14, 2015

### Monday, August 17, 2015

For students who register July 15 - August 18, 2015

**All fees, including any optional fees, such as a parking permit or ASB Discount Sticker that may have been requested at the time of registration must be paid by the deadline!**

Students on a waitlist for a class must check their El Camino College email daily to find out if they have been admitted to the class. Waitlisted students admitted to the class must pay those class fees by the same deadlines listed above, or they will be dropped from all classes at both El Camino College and ECC Compton Center.

For questions about ECC's fee payment deadlines, call 310-660-3142.

## Fees

[www.elcamino.edu/admissions/fees.asp](http://www.elcamino.edu/admissions/fees.asp)

**You are liable for all fees unless you drop the class by the refund deadline date.**

**Fees are due by fee payment deadlines, posted above.**

### ALL FEES SUBJECT TO CHANGE

<b>Enrollment Fee</b> .....	<b>\$46 for each credit unit</b>
Parking Permit - Car .....	\$35 per semester
Parking Permit - Motorcycle .....	\$20 per semester
Parking Permit - BOGFW .....	\$20 per semester
Health Fee .....	\$19 per semester
Non-Resident Tuition .....	\$242 per unit plus \$46 per unit
F1 Visa Student Health Insurance .....	\$1,066 per semester
Credit by Examination .....	\$46 per unit
Auditing .....	\$15 per unit
Transcripts (first two free) .....	\$6 each, \$9 for next day or hand-carry
College Catalog .....	\$5 in Bookstore, \$7 by US Mail
Student Activities Fee .....	\$10 per semester
Student Representation Fee .....	.50¢ per semester (required)

For your convenience, we offer three ways to pay your fees:

- Pay online! Just go to [www.elcamino.edu](http://www.elcamino.edu) and click on **MyECC**.
- Bring Visa, MasterCard, Discover, cash or checks to the Cashier's Office.
- Mail a check or money order to El Camino College; Cashier's Office;  
16007 Crenshaw Blvd., Torrance, CA 90506.

**Mailed checks must be received in the Cashier's Office on or before the deadline date.**

**Cashier's Office Hours - Bookstore Building, southeast corner, 1st floor**

Regular Hours: Monday - Thursday, 8:00 a.m. - 6:00 p.m.; Fridays 8:00 a.m. - Noon  
Possible extended hours during the first week of each term.

## Financial Assistance

All students are encouraged to apply for financial aid by visiting the Financial Aid Office Web page at [www.elcamino.edu/student-services/fao](http://www.elcamino.edu/student-services/fao). Various links on programs and services and other information links are easily accessible for reference.

California residents may wish to apply for a Board of Governor's Fee Waiver (BOGFW) to pay for their enrollment fees (Please see enclosed application on page 13). Students are encouraged to complete the Free Application for Federal Student Aid (FAFSA) to determine eligibility for all federal, state and institutional programs.

The California Dream Act of 2011 became law through the passage of two Assembly bills, AB130 and AB131 that allow AB540 students to apply for state based financial aid.

- AB130 allows AB540 students to apply for institutional aid.
- AB131 allows AB540 students to apply for state based financial aid.

The California Dream Act Application is now available online at <https://dream.csac.ca.gov> for community college fee waivers. The California Dream Act Application allows students to apply for the BOGFW, Cal Grants, and Chafee Grants.

### Requirements for the Board of Governor's Fee Waiver for AB540 Students:

- Be classified as AB540 by the Admissions and Records Office.
- Submit California Dream Act application or BOGFW application and required supporting documents.
- Have financial need.

For assistance and additional information contact the Financial Aid Office.

## Health Services Fee

Students pay \$19 each semester to cover the operation, supervision, programs and services of the Student Health Center.

Until further notice El Camino College Compton Center students will not be charged a health fee at enrollment. If an ECC Compton Center student comes to the El Camino College cashier window and asks to use the El Camino College Student Health Center, he or she will be charged the \$19 fee for access to those services.

There are exceptions under these conditions:

1. Students receiving financial aid pursuant to Section 72252.1.
2. Low-income students who meet the Board of Governor's Fee Waiver criteria (pursuant to Section 72252) as demonstrated



by appropriate support documentation of eligibility; SSI eligibility; or GA eligibility; Veterans Affairs Dependent Fee Waiver Certification; Agency Certification or Income Tax form as they relate to qualifying income levels; or a combination of these and unmet student need as determined by the Financial Aid Office.

3. Students who depend exclusively upon prayer for healing in accordance with the teachings of a bona fide religious sect, denomination or organization. Students who qualify for this exception may obtain a Health Services Fee Waiver form in SSVc 200. All fee waiver requests must be submitted by the second week of the term.

Students will not be required to pay this fee if they are enrolled only in classes held off campus, only in distance education classes, or only in noncredit classes or work site classes. High school students or students enrolled in contract classes only are also exempt.

Health services are provided for students 18 years of age or older who pay the mandatory health fee. High school students permitted to attend the college on a concurrent enrollment basis are not eligible for health services.

College students under 18 years of age subject to other admissions criteria must pay the health fee and submit a parental or guardian consent form to receive health services.

**Children, including children of students, are not permitted in the Student Health Center.**

## Refund of Fees

Students must drop their classes through the online system, at *MyECC* according to the following schedule:

Full semester classes must be dropped by Friday, September 4, 2015.

Short-term classes starting at the beginning of the semester must be dropped by Friday, August 28, 2015.

To receive a refund for a parking permit, return the permit to the cashier's window within this same time period.

To receive a refund for the Student Activities Fee, students must opt out of the fee through the online system at *MyECC* or at the cashier's window by Friday, September 4, 2015.

Refund checks will be mailed before the end of the semester.

Address changes should be updated in the Admissions Office promptly.

## Non-Resident Refunds

To receive a refund of your non-resident tuition, you must drop your classes through the online system or the cashier's window according to the following schedule:

To receive a refund of your non-resident tuition, you must drop your classes through the online system or the cashier's window according to the following schedule:

100% Friday, August 28, 2015

75% Friday, September 4, 2015

50% Friday, September 11, 2015

25% Friday, September 18, 2015

## California Residency

California State Assembly Bill 540 (AB540) allows any student who meets all of the following requirements to be exempt from paying non-resident tuition at California Community Colleges, the California State University (CSU), and the University of California (UC).

1. The student must have attended a high school (public or private) in California for three or more years or have attained credits equivalent to three or more years of high school coursework and a combination of three or more years at a California elementary or secondary school **and**

2. The student must have graduated from a California high school (public or private) or attained the equivalent (e.g., General Educational Development - GED or California High School Proficiency Exam) prior to the start of the term at El Camino College.

A student who meets the above requirements must file an affidavit with the Admissions & Records Office at El Camino College stating that he/she has an application to legalize his/her immigration status or will file an application as soon as he/she is eligible to do so. In addition to the affidavit, the student must also provide an official high school transcript that clearly shows attendance in all semesters and the date of high school graduation. If the student attended more than one California high school, then official transcripts from all high schools must be provided. If the student graduated through equivalency as mentioned above, then proof must be provided. Attendance at an adult school does not qualify.

Student information obtained in this process is strictly confidential unless disclosure is required under law. Students who meet the criteria will be exempted from the payment of non-resident tuition but will not be classified as "California Residents." Students will continue to be classified as

"Nonresidents." Students who are in the United States under a student or visitor visa are not eligible.

## Registration Procedure

Each student is required to have a registration appointment before being permitted to register. Registration appointments are issued by the Admissions and Records Office and indicate the day and hour after which students may register. Students who complete the admission requirements may check their appointment time on *MyECC*.

Students must enroll on the date and time indicated or any time thereafter in accordance with the published registration schedule.

### Limitations

Enrollment in courses and programs may be limited to students meeting properly established prerequisites and corequisites and for other reasons outlined in El Camino College Administrative Procedure 5055.

### Schedule of Classes

Before the registration period for each semester or session, the college publishes a Schedule of Classes listing the courses offered and general registration procedures. Schedules are available online at [www.elcamino.edu/admissions/schedule.asp](http://www.elcamino.edu/admissions/schedule.asp) and may also be obtained at the Bookstore for a nominal fee. A searchable class schedule showing open and available classes is also available online.

### Priority Registration

In compliance with Section 58108 of Title 5, California Administrative Code, priority registration will be implemented as follows:

### Registration Time Allowance

A. All students may register on or after their scheduled registration appointment time, but not before.

B. All students must register by the published deadlines and in accordance with the policies and procedures of the District. If a student fails to meet these deadlines or to follow the District's policies and/or procedures, the student will not be allowed to register for the course. A student who attends and participates in a course without proper registration will neither receive credit nor a grade for that course and the backdating of registration will not be considered by the District unless the student can prove that he/she properly registered in a timely manner and it was a college error that caused the registration to fail.

A hold against a student (dean, fee, dismissal, etc.), a failure by the student to apply for admissions, a failure by the student to



meet prerequisites or corequisites, an unapproved course overload, a K-12 form or process not properly executed, an admissions hold (residency, AB540, missing data, etc.) not resolved by the student in the manner and timeframe prescribed by the District shall not be considered to be college error. A student will not be allowed to enroll in a class if there is any time overlap with another class.

A student may not be allowed to enroll in a class if the enrollment violates any of the repeat rules as set forth in Title 5 or in the El Camino College policy and procedure on repeats. Attending and participating in a course without registration does not constitute college error.

For the complete El Camino College Board Policy and Procedure for Priority Registration, please see Board Policy 5055 and Administrative Procedure 5055.

## Registration Priorities

During registration periods, the following registration priority shall be followed:

### Priority Level 1:

Eligible students in veterans, foster youth, DSPS, EOPS, and CalWORKs groups

### Priority Level 2:

Eligible students in Title 5 sanctioned groups (none at this time)

### Priority Level 3:

Eligible students in District designated groups

### Priority Level 4:

Eligible in-District new students

### Priority Level 5:

Eligible continuing students

### Priority Level 6:

Eligible non-District new or returning students

### Priority Level 7:

Other new or returning students

### Priority Level 8:

K-12 concurrently enrolled students

### Priority Level 9:

Continuing students on probation for two consecutive terms and/or continuing students with 100 or more earned units

### Priority Level 10:

Reinstated dismissed students

Students within a continuing student priority level will be prioritized by units earned at or through El Camino College and/or El Camino College Compton Center. The more units earned the higher priority up to an earned unit limit of 100. Continuing students with the same earned unit value will be prioritized randomly.

Students within a new/returning student priority level will be prioritized by the sub-

mission date of their application for admissions. New/returning students who applied on the same day will be prioritized randomly.

Eligible new students in Priority Levels 1, 2, 3, 4, and 6 must have completed orientation, assessment, and developed an educational plan. Students should contact Veterans' Services, Foster Youth, DSPS, EOPS, CalWORKs or one of the District designated groups to receive information on qualifications for those programs and eligibility for priority registration.

## Continuous Enrollment for Priority Registration

Continuous enrollment at El Camino College and ECC Compton Center constitutes enrollment in the most recent previous semester per academic year, excluding summer sessions. A student must remain enrolled in at least one course for sufficient time to receive a grade of "W" or a letter grade.

For the complete El Camino College Administrative Procedure 5055, Registration Priorities, please go to [www.elcamino.edu/administration/board/boarddocs/AP%205055%20Enrollment%20Priorities.pdf](http://www.elcamino.edu/administration/board/boarddocs/AP%205055%20Enrollment%20Priorities.pdf).

## Unit Limitations

The student's program of studies will vary according to individual need and objectives. There is no minimum but the maximum program for a semester is 18 units without a physical education class and 19 units with a physical education class. The maximum program of study summer session is 10 units if at least one unit is in physical education. The minimum full-time student program is 12 units per semester. A student wishing to take more than the maximum units may file a petition through the Counseling Services Division. Students must have completed at least 15 transferable units in one semester at El Camino College with a 2.75 grade point average and an overall grade point average of 2.5 or higher to be eligible for an overload.

In addition to scheduled class hours, students should include in their weekly schedule the time necessary to study and prepare for classes. Each student is expected to spend two hours per week in study and preparation for each class hour per week in lecture courses. Students who work in business or industry should reduce their total study programs in proportion to the demands of their employment and personal activities. If employment requires 40 hours or more per week, students would limit their study program to seven units or less each semester.

## Children in Classrooms

Children are not permitted in classrooms while class is in session. Attendance in class is limited to officially enrolled students and authorized visitors or guests only. In addition, students shall not allow children to be left unattended or unsupervised anywhere on campus. It is the responsibility of each faculty member to inform students of this requirement.

## Student Records

Congress has provided in the Family Educational Rights and Privacy Act (FERPA) that students have certain rights of access to their education records. Please contact the Admissions and Records Office for any information regarding your rights under the Act.

## High School Students

By law, El Camino College may restrict K-12 enrollment based on any of the following: age, grade, academic preparation, seat availability or registration priority. District policy restricts concurrent enrollment to students who have completed the 10th grade.

El Camino College will grant college credit for completed coursework. Students should consult their school counselor and/or school district policy on enrolling in college classes to earn high school credits or dual credit.

Students - When you enroll in classes at El Camino College, you are considered a college student and are expected to act accordingly. Please familiarize yourself with El Camino College policies, procedures, the college calendar, and your rights as a student by reading the class schedule and purchasing a college catalog from the ECC Bookstore. It is also available online.

Eleventh and 12th grade students must submit an up-to-date application for admissions online, have a fully completed and signed concurrent enrollment form on file in admissions, and have turned in any supporting documentation to the Admissions Office prior to the start of a semester or the start of a session in summer. Failure to meet the admissions deadline will preclude the student from registering in any classes for that term. Late admissions and late registration will not be considered for concurrently enrolled high school students.

Parents - when your child enrolls in classes at El Camino College, you lose some rights afforded you by the K-12 system.

As per FERPA (Family Educational Rights and Privacy Act) any business you conduct on behalf of your college student must be with the student's written consent. You, the parent, will need a note from your child to access private educational records or to act on his or her behalf.

Applying to El Camino College does not guarantee a seat in a class. Registration priority is given to continuing students first, followed by new and returning students, and then concurrently enrolled high school students. These students must go through the application process each semester or term that they are enrolled as a concurrently enrolled student.

## Equivalent Courses

[www.elcamino.edu/admissions/catalog.asp](http://www.elcamino.edu/admissions/catalog.asp)

Courses completed at other colleges and universities may be used to meet a prerequisite. Some high school courses, as stated in the college catalog, may also be used to meet a prerequisite.

Students who have completed equivalent courses at another college or in high school must have copies of necessary transcripts. Do not delay. Order transcripts and clear prerequisites prior to registration. Clearance for an equivalent course may be obtained in Drop-In Counseling or the appropriate academic division office.

## Transcripts

Students who plan to attend under veterans or Social Security benefits; receive academic advisement to become matriculated; or need to have coursework at other colleges reviewed for prerequisite clearance, must request college transcripts from all schools attended be sent to the El Camino College Admissions and Records Office.

Students who plan to graduate from El Camino College with a degree or certificate and wish to have course work taken at other colleges considered for graduation must request official transcripts to be mailed from the other colleges to the El Camino College Records Office. Hand-carried transcripts from the student or any other party will not be accepted.

Ordering transcripts is easy. Go online 24/7 to [www.elcamino.edu/admissions/transcripts](http://www.elcamino.edu/admissions/transcripts) and follow the instructions.

The first two El Camino College transcripts are free. Additional transcripts incur a fee as determined by college policy and are payable at the time of the transcript request. Transcripts are processed on a first in, first out basis.

## Cross Enrollment at CSU Dominguez Hills

El Camino College students who are eligible may cross-enroll at CSU Dominguez Hills without formal admission and without payment of state university tuition, in a maximum of one baccalaureate-level course per semester on a space-available basis. Such enrollment would be at the discretion of the appropriate campus authorities on each of the campuses.

A student must meet the requirements of cross enrollment to be eligible. Additional information on requirements and procedures may be obtained at the El Camino College Admissions and Records Office or Counseling Center.

## Academic Dishonesty

*Academic Dishonesty violates Section I of El Camino College's Board Policy 5500 Academic Honesty & Standards of Conduct*

El Camino College is dedicated to maintaining an optimal learning environment and insists upon academic honesty. To uphold the academic integrity of the institution, all members of the academic community, faculty, staff and students alike, must assume responsibility for providing an educational environment of the highest standards characterized by a spirit of academic honesty.

Examples of academic dishonesty include but are not limited to:

- Representing the words, ideas, or work of another as one's own in any academic exercise including the use of commercial term paper companies or online sources for essays, term papers, or research papers, whether free or paid.
- Copying from another student or former student or allowing another student to copy from one's work.
- Allowing another individual to assume one's identity or assuming the identity of another individual.
- Changing answers on a previously scored test, assignment, or experiment with the intent to defraud.
- Inventing data for the purpose of completing an assignment, a laboratory experiment, or case study analysis with the intent to defraud.
- Obtaining or copying exams or test questions when prohibited by the instructor.
- Giving or receiving information during an examination or test by any means such as sign language, hand signals or secret codes, or through the use of any electronic device.
- Using aids such as notes, calculators, or electronic devices unless specifically authorized by the instructor.

- Handing in the same paper or other assignment in more than one class when prohibited by the instructor.
- Any other action that is not an honest reflection of a student's own academic work.
- Other forms of dishonesty, including, but not limited to, forgery or attempted forgery of any academic record; alteration or misuse of college documents, records or identification; or knowingly furnishing false information to the District.
- Unauthorized preparation, giving, selling, transfer, distribution, or publication, for any commercial purpose, of any contemporaneous recording of an academic presentation in a classroom or equivalent site of instruction, including but not limited to handwritten or typewritten class notes, except as permitted by any District policy or administrative procedure.

### Responsibility of El Camino College Students

It is the responsibility of each student to conduct him/herself in a manner that encourages learning and promotes honesty; and to act with fairness toward other students in the classroom. This incorporates the notion that students should not seek an unfair advantage over other students when completing an assignment, taking an examination or engaging in any other kind of academic activity.

### Consequences for Academic Dishonesty

When there is evidence or knowledge of academic dishonesty occurring, any or all of the following actions may be imposed:

1. The instructor may assign a failing grade to the examination or assignment in which the alleged cheating or plagiarism occurred.
2. The instructor may dismiss the student from the class or activity for the present and/or following class session(s) as stipulated in AP 5520.
3. The instructor may recommend suspension or expulsion of the student from the college as stipulated in BP 5500. This recommendation must be in accordance with El Camino College's Due Process and Disciplinary Procedure.
4. An Academic Dishonesty Report Form is filled out by the instructor and copies are submitted to the division dean and Director of Student Development. The Director of Student Development will keep this form in the student file and take any additional disciplinary action if deemed appropriate. Should there be record of multiple incidents of academic dishonesty or other misconduct committed by a student, he or she may be suspended from all classes and campus for up to two years.



## ASB Student Discounts & Student Activities Fee

All students who pay the Student Activities Fee will receive the Auxiliary Services Board (ASB) sticker for their photo ID cards at the Cashier's Office. All students may obtain a free ECC photo identification card at the photo identification booth inside the Student Activities Center.

The ASB sticker offers a variety of discounts including discount movie theater and amusement park tickets. Movie theater and amusement park discount tickets can be purchased at the Marsee Auditorium Ticket Office during its regular operating hours. On-campus benefits include access to Activities Center events, free admission to all campus athletic events and a discount on tickets at district-sponsored Center for the Arts events.

Funds from the Student Activities Fee help support co-curricular activities of the college. Such activities include but are not limited to student government, clubs, the Union newspaper, plays, athletic teams and the debate team.

The \$10 Student Activities Fee will be collected during primary terms (fall and spring). A student may decline the Student Activities Fee when enrolling for classes. If the student does not decline during enrollment, the Student Activities Fee will be assessed and collected. Once paid, the Student Activities Fee is non-refundable after the add/drop period for full-term courses.

## Bookstore

### Hours:

Monday - Thursday 7:30 a.m. to 6:00 p.m.

Friday: 7:30 a.m. to 4:00 p.m.

Saturday & Sunday: Closed

### Contact us at:

1-310-660-3380

### Refund Policy

Merchandise must be in new condition, in sealed package, clean and free of all markings and bearing all original tags. A 10% restocking fee may be assessed on all refunds.

Textbooks can be returned for a full refund within the first week of the fall and spring semesters. Textbooks purchased for summer sessions have three days from the start of classes to return for a full refund. Textbooks must be in the same condition as purchased and must be accompanied with a register receipt for a full refund. See the Bookstore Web page for further refund information.

### Book Buyback

The Bookstore provides daily book buyback. Students who buy and sell back used books realize the best value for their money. The best time to sell books is during finals. The Bookstore will pay up to 50% back on textbooks if:

- A. The book has been requested for an upcoming semester.
- B. The Bookstore needs additional stock.
- C. There is absolutely no moisture damage on the book.
- D. The only markings on the book are from a highlighter.
- E. No pages have been removed.
- F. There are no new editions pending.

Any student purchasing a used book understands that the life of a used book is limited and that the Bookstore may determine that a book purchased at the beginning of the semester in used condition may not be in condition to be resold by the end of that semester.

### Online Bookstore

The Bookstore now has textbook information available online. Look up title and prices for the textbooks. In addition, textbooks may be purchased online at: [www.elcamino.edu](http://www.elcamino.edu). Just click on the Bookstore and order textbooks for home delivery or in-store pick up. Shop 24/7 at the El Camino College Bookstore online!

## Career & Transfer Center

Career and Transfer services are offered in the Counseling Center on the first floor of the Student Services Center. Office hours: Monday - Thursday 9:00 a.m. to 7:00 p.m.

The Career Center offers opportunities for extensive career planning and evaluation of interests, personality, and skills. Value assessments are also available. In addition, career exploration and workshops are offered as they are related to vocational and pre-professional planning and job success.

Appointments for career exploration, assessments and counseling are available to current students and alumni. Career fairs, tours, workshops, and career orientations are scheduled throughout the year.

The Career Center has reference books, Internet career resources, career pamphlets, occupational files, and online career information, describing jobs and providing information on regional, state, and national job markets.

Career and job search booklets are also available in the Career Center. For more information, please call 310-660-3593, extension 6137.

The Transfer Center offers a wide range of activities designed to assist students in transferring successfully to the four-year college or university of their choice.

Among the transfer services offered are professional transfer counseling and advisement, regularly scheduled visits by recruiting and admissions officers from four-year colleges and universities, and workshops on major steps in the transfer process. Other services offered include university fairs at El Camino College and frequent field trips to an array of major universities.

A calendar of Transfer Center activities is published monthly and is widely distributed. A transfer guide is published annually. Information about public and private colleges and universities is available through the Transfer Center. Visit us online at [www.elcamino.edu/studentservices/co](http://www.elcamino.edu/studentservices/co) and click on Transfer Services to find the latest information on fairs, tours and workshops. In addition, find the latest information about the benefits of earning an Associate of Arts/Associate of Science Transfer Degree (AA-T/AS-T) and UC Transfer Admission Guarantee Programs (TAG).

## Counseling/Advisement

Counseling services are available to students through scheduled appointments, or express counseling. Appointments are scheduled online one week in advance through a MyECC account. Appointments are open for scheduling every Thursday at 5:00 p.m. (subject to change).

Appointments for special support programs are not available to schedule online. A student who has selected a major field of study is strongly encouraged to see one of the counselors assigned to that major. Undeclared and undecided students may schedule an appointment with any counselor.

As part of the Student Success & Support Program, counseling services assist students in clarifying career and life goals and in developing an appropriate course of study based on goals, aptitudes and interests.

Office hours: (subject to change): Monday - Thursday 9:00 a.m. to 7:00 p.m.

## Library

The Schauerman Library serves as the research center of the college with more than 120,000 books, hundreds of periodical and newspaper titles, and access to online databases, e-books and search tools. The Library also provides open quiet study space and group study rooms, which are available with a reservation, and is home to the El Camino College archives.

During the fall and spring semesters, the library is open from 8:00 a.m. to 9:00 p.m., Monday through Thursday; from 8:00 a.m. to 4:30 p.m. on Friday; and from 9:30 a.m.

to 2:30 p.m. Saturday. Summer session hours vary (please call the Library, or check the Web page for these hours). The Library is closed when classes are not in session. The Library's online resources are available to students 24/7 from any computer with an Internet connection.

The Reference and Periodicals/Reserves Room, located in the East Wing lower level, is where patrons can access research support from librarians along with reference books and current periodicals. Computers are available for searching the Library's online databases and the Internet for research purposes.

The Periodicals/Reserves desk provides limited access to a collection of select course textbooks and supplemental materials, along with back issues of periodicals available in print or microfilm.

The Circulation Desk, located in the main lobby, is where general circulating books and materials can be checked out and group study room reservations booked. The ECC ID card also serves as a library card and must be activated each semester at the circulation desk for access to library services. A rotation of campus and local-area artist exhibits can also be viewed in the library lobby.

A fine of 25 cents a day is charged for overdue circulating books, with a maximum of \$10 for hardcover books and \$5 for paperback books. A fine of 25 cents an hour is charged for overdue Reserve/Textbook collection materials. Lost books are charged at the rate of the cost of the book plus \$10 processing fee.

### Learning Resources Center (LRC)

The Learning Resources Center is dedicated to helping students, faculty, and staff of El Camino College achieve their academic goals. The LRC offers programs to enhance teaching and learning and provides learning opportunities through the use of audio-visual materials, computer-assisted instruction, and tutorial services in the following areas:

The **LMTTC - Library Media Technology Center** (Library - Basement, East-Wing) is El Camino College's lab with over 160 computers. The LMTTC has fully networked Windows-based computers, color and laser printing, scanning, adaptive access tools and Internet access. Software includes word processing, database, spreadsheet, presentation and graphics programs. Students may also use a variety of discipline-specific software programs.

The **Basic Skills Study Center** (Library - Upper-Level, North-Wing) provides individualized computer-assisted instruction in basic reading and math. Students will be

given a diagnostic placement test and a personal study plan.

The **LRC Tutorial Program** (Library - Upper-Level, West-Wing) offers free drop-in tutoring for many subjects including, but not limited to, English, ESL, mathematics, chemistry, business, biology, music, and foreign languages. Tutoring is provided by trained tutors. The current tutoring schedule is posted in the Learning Center and at: [www.elcamino.edu/library/lrc/tutoring](http://www.elcamino.edu/library/lrc/tutoring). Free online tutoring is also available for students when they cannot meet face-to-face with a tutor. To register for this service, go to [www.nettutor.com/ecc](http://www.nettutor.com/ecc).

The **Learning Center** (Library - Upper-Level, West-Wing) houses media materials collections to supplement instruction in many academic disciplines. The collection includes audio and video tapes, disarticulated skeletons, human anatomy models, maps, text materials, art, and much more. Equipment is also available for viewing videos and DVDs. All LRC services located in the library are open during library service hours. For additional information, visit [www.elcamino.edu/library/lrc](http://www.elcamino.edu/library/lrc) or call 310-660-3511.

## Orientation

All students are required to participate in orientation and to become familiar with the college and its resources. Orientation is offered in different locations: online at [www.elcamino.edu](http://www.elcamino.edu) via MyECC, and in Student Education Planning Workshops for new students. Special orientation sessions are arranged for high school students through their high schools. Specialized orientations are also arranged for students who participate in the various SSTARS Programs. For more details visit the Counseling Web page.

## Reciprocal Services

For your convenience reciprocal services are available to students enrolled at both El Camino College and El Camino College Compton Center. Students in good standing at either location have access to services at both El Camino College and ECC Compton Center, including the bookstore, library and computer labs. Additionally, one parking permit is valid at both ECC and ECC Compton Center.

## Special Resource Center

[www.elcamino.edu/academics/src](http://www.elcamino.edu/academics/src)

The mission of the Special Resource Center (SRC) is to facilitate academic suc-

cess for verified students with disabilities by providing equal access to educational opportunities in an integrated campus setting. The SRC provides support services, adaptive equipment, computer technology, and specialized instruction designed to meet the educational needs of students with disabilities.

In order to be eligible for support services or accommodations, a student must provide documentation of his/her disability or be assessed by SRC professional staff. Eligibility is determined by specially trained, highly skilled professional staff. Specific educational needs are identified on an individual basis and a plan is developed with each student. Examples of services or accommodations include but are not limited to: American Sign Language interpreters, testing accommodations, access technologies, or printed materials made available in alternate formats.

Students with verifiable disabilities who do not wish to avail themselves of the services of the SRC may still be eligible for reasonable accommodation(s) and service(s) by contacting the Dean of Enrollment Services at 310-660-3484 located in the Student Services Center, Room 200.

El Camino College recognizes its responsibility to provide an equal opportunity for education for all students. It is the policy (Board Policy 1600) of the El Camino Community College District to encourage full inclusion in all programs and services. Accommodations and alternate formats are available upon request. The Special Resource Center is located on the east side of the Student Services Center. Please visit or contact us by phone 310-660-3295 or 424-236-6264 (VP).

## SSTARS

The El Camino College SSTARS (Student Success Transfer and Retention Services) Program operates with a student focus on retention and success.

### Goals of SSTARS

- To improve communication between programs and community.
- To increase student retention rates and ultimately success in college.
- To share information about El Camino College programs and services.
- To celebrate student accomplishments.
- To raise money for the El Camino College Library Book Depot scholarships and other student needs.

A program of the Division of Counseling and Student Services, SSTARS brings together El Camino College's 30 student support services.

**SSTARS Programs**

- Admissions and Records
- CalWORKs
- Career Center
- Career Pathways
- Counseling Services
- CTE Teacher Pipeline
- Extended Opportunity Programs and Services/Cooperative Agencies Resources for Education (EOPS/CARE)
- Financial Aid
- First Year Experience/Learning Communities
- Foster and Kinship Care Education
- Graduation Initiative Project
- HBCU Transfer Initiative
- Honors Transfer Program
- International Student Program
- Learning Resources Center
- Math Study Center
- Mathematics, Engineering, Science Achievement Program (MESA)
- Outreach & School Relations
- Project Success
- Science, Technology, Engineering and Math (STEM)
- Special Resource Center (SRC)
- Student Athlete Independent Learning (SAIL)
- Student Development Office
- Student Success Program (formerly Student Enhancement Program)
- Student Health Center
- Student Success & Support Program
- Supplemental Instruction
- Transfer Center
- Women in Industry and Technology (WIT)
- Writing Center and Computer Lab

**Writing Center**

The Writing Center, located in Humanities 122, serves all El Camino College students who need assistance with writing. The Writing Center offers one-on-one conferences or computer-assisted instruction. In addition, the Writing Center offers tutorials on grammar, documentation, and specialized writing tasks such as cover letters and resumes.

To receive services, students must bring their El Camino College identification card, a flash drive to save their work, and a writing assignment from class if they intend to request a writing conference.

All services are drop in; no appointment is necessary. The Writing Center phone number is 310-660-3873. Please visit: [www.elcamino.edu/academics/humanities/writingcenter/index.asp](http://www.elcamino.edu/academics/humanities/writingcenter/index.asp) for more information.

*Information about the following policies and services can be found online at:*

**Admissions and Records**

[www.elcamino.edu/welcome/admissions/](http://www.elcamino.edu/welcome/admissions/)

**Assessment and Testing**

[www.elcamino.edu/student services/assessment/testing/](http://www.elcamino.edu/student services/assessment/testing/)

**Attendance**

[www.elcamino.edu/admissions/attendance.asp](http://www.elcamino.edu/admissions/attendance.asp)

**Class Schedules**

[www.elcamino.edu/admissions/schedule.asp](http://www.elcamino.edu/admissions/schedule.asp)

**College Catalog**

[www.elcamino.edu/admissions/catalog.asp](http://www.elcamino.edu/admissions/catalog.asp)

**Counseling**

[www.elcamino.edu/student services/co](http://www.elcamino.edu/student services/co)

**Course Credit**

[www.elcamino.edu/admissions/credit.asp](http://www.elcamino.edu/admissions/credit.asp)

**EOPS/CalWORKs/CARE**

[www.elcamino.edu/student services/eops](http://www.elcamino.edu/student services/eops)

**Fees, Tuition and Refunds**

[www.elcamino.edu/admissions/fees.asp](http://www.elcamino.edu/admissions/fees.asp)

**Financial Aid**

[www.elcamino.edu/student services/fao](http://www.elcamino.edu/student services/fao)

**First Year Experience/Learning Communities**

[www.elcamino.edu/student services/fye](http://www.elcamino.edu/student services/fye)

**Honors Transfer Program**

[www.elcamino.edu/academics/honorstransfer](http://www.elcamino.edu/academics/honorstransfer)

**Library/Learning Resources**

[www.elcamino.edu/library](http://www.elcamino.edu/library)

**Student Success & Support Program**

[www.elcamino.edu/student services/co/matriculation.asp](http://www.elcamino.edu/student services/co/matriculation.asp)

**Registration, Add and Drop Dates**

[www.elcamino.edu/academics/calendar.asp](http://www.elcamino.edu/academics/calendar.asp)

**Special Resource Center**

[www.elcamino.edu/academics/src](http://www.elcamino.edu/academics/src)

**Student Development**

[www.elcamino.edu/student services/activities/sdo.asp](http://www.elcamino.edu/student services/activities/sdo.asp)

**Student Health Center**

[www.elcamino.edu/student services/health](http://www.elcamino.edu/student services/health)

**Student Learning Outcomes (SLO)**

[www.elcamino.edu/academics/slo](http://www.elcamino.edu/academics/slo)

**Supplemental Instruction (SI) Program**

[www.elcamino.edu/student services/fye/si](http://www.elcamino.edu/student services/fye/si)

**Transcripts**

[www.elcamino.edu/admissions/transcripts.asp](http://www.elcamino.edu/admissions/transcripts.asp)

**Transfer Center**

[www.elcamino.edu/student services/co/transfer\\_services/index.asp](http://www.elcamino.edu/student services/co/transfer_services/index.asp)

*Policies and services are subject to change.*



## Campus Police Department

[www.elcamino.edu/police/](http://www.elcamino.edu/police/)

### Parking, Traffic and Safety

The El Camino College Police Department is in charge of the personal safety and security of all who attend classes, as well as all who are employed by El Camino College.

The Vehicle Code Laws of the State of California, the ordinances of Los Angeles County and the Traffic and Parking Regulations of the El Camino Community College District are in effect 24 hours per day, seven days per week and are enforced by the El Camino College Police Department pursuant to section 21113 (a) (c) (f) of the California Vehicle Code.

Anyone parking in district parking lots is required to display a valid El Camino College or ECC Compton Center parking permit in his/her vehicle. Semester parking permits are available for purchase from the Cashier's Office located in the Bookstore Building. Daily parking permits are available for \$3 from parking permit machines located in the parking lots. Daily motorcycle permits are available at Campus Police.

Parking regulations are enforced seven days per week, 24 hours a day throughout the year, including weekends and holidays, unless otherwise specified. Vehicles parking in staff parking areas must display a valid El Camino College or El Camino College Compton Center staff parking permit. Students/visitors and the general public may park in staff parking areas on weekends and holidays with a valid El Camino College student semester permit or daily parking permit. Parking availability is subject to change, and lots may be closed or restricted for special events.

Red and white marked stalls are made available to El Camino Community College District directors, deans and other management personnel for a fee through the Business Manager's Office. Although

located in general staff lots, they are for the exclusive use of the individual paying the fee. All others occupying these stalls are subject to a citation.

Traffic and parking regulations are posted throughout campus. Campus Police will issue citations to violators of these regulations. Parking violations are a minimum of \$40.

The El Camino Community College District shall not be liable for the loss or damage caused to any vehicle parked in a district parking lot.

The basic campus speed limit is 15 mph in all posted areas. All provisions of the California Vehicle Code and the Traffic Rules of the El Camino Community College District are strictly enforced. Police officers may issue superior court citations to violators of these regulations.

If you have lost property on campus, please stop by the Police Department Parking Services office Monday through Friday from 8:00 a.m. to 4:30 p.m. Lost property not claimed within 90 days is disposed of in accordance with district policy.

The El Camino College Police Department operates a campus courtesy shuttle between the campus buildings and parking lots, Monday through Friday evenings from 5:30 to 10:30 p.m. You may obtain this service by calling the police department or by using one of the "POLICE" phones located throughout campus. The "POLICE" telephones can also be used for reporting emergencies and suspicious activity. You may reach the police department in an emergency situation by dialing 9-1-1 from any pay telephone on campus or by dialing 310-660-3100 from a cellular telephone.

First aid, as well as help in all emergency situations, is provided through the police department.

The use of skateboards, Razors, scooters, roller skates and bicycles is not permitted on campus. It is a violation of California Vehicle Code section 21113(F) to operate those items on campus. Also see, El Camino College Board Policy 5500(I.I.e.).

### Disabled Persons Parking

Students/visitors with disabilities who have been issued a DMV Disabled Person (DP) placard may park in any designated disabled person stall. Disabled persons may park in faculty/staff/student space and **MUST DISPLAY** the DMV disabled person placard/plates AND a valid El Camino College semester or daily parking permit when parked. Failure to display the DP placard and a valid El Camino College or ECC Compton Center permit (when parked in faculty/staff/student space) will result in the issuance of a citation. See California Code of Regulations – Title 5, Section 54100; Ed Code 67301(a). Temporary medical parking arrangements can be made at Campus Police/Parking Services.

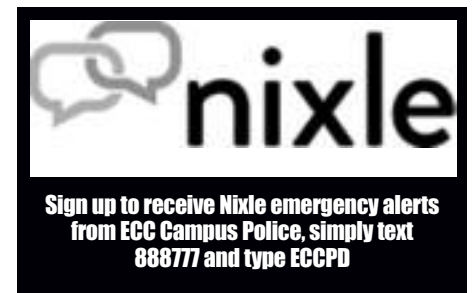

## Student Right to Know Information

The El Camino College Police Department provides professional law enforcement services to the El Camino College community. The police department is located at the corner of Redondo Beach and Crenshaw boulevards in Parking Lot K. The police department provides first aid service in emergency situations. You may reach the police department by calling 310-660-3100.

The police department is open 24 hours per day. In accordance with the Federal Jeanne Clery Disclosure of Campus Security Policy and Campus Crime Statistics Act, campus police has posted campus security and safety information, and all required statistical data on the police department Web page: [www.elcamino.edu/police/](http://www.elcamino.edu/police/). This information is also available in printed form in the lobby of the police department and can be mailed upon request. The police department Web page also offers a wide variety of information about services and programs provided by the police department.

## 2015-2016 BOARD OF GOVERNORS FEE WAIVER INFORMATION

(FALL 2015/SPRING 2016/SUMMER 2016)

PROGRAM BENEFITS	FILING DEADLINES	OTHER INFORMATION
Enrollment Fees Waived Reduced Parking Fees Method A—Health Fees Waived* One Application For All 3 Terms	Fall 2014 (8/22/15-12/11/15) Spring 2015 (1/16/16-5/13/16) Summer 2015 (5/31/16-8/18/16)	Parent Signature for Dependent Student Method A Documentation Required Processed FAFSA/CA Dream Act with an EFC Federal Minimum Need of \$1,104

### Method-A (Apply for Board of Governors Fee Waiver Only)

\*Except for Dependent of National Guard

<p>You or your family must receive benefits from one of the following:</p> <ul style="list-style-type: none"> <li><input type="checkbox"/> CalWORKs (AFDC) or Temporary Assistance for Needy Families (TANF)</li> <li><input type="checkbox"/> Supplemental Security Income (SSI) or State Supplementary Program (SSP)</li> <li><input type="checkbox"/> General Assistance (GA)</li> </ul>	<p>Submit one of the following documents:</p> <ul style="list-style-type: none"> <li><input type="checkbox"/> Copy of a <u>current</u> or last month's check for CalWORKs SSI, SSP, or GA benefits. Current or last month's bank statement with direct deposit of SSI benefit is acceptable documentation. Please submit a <u>PHOTOCOPY</u> of your benefit check or bank statement.</li> <li><input type="checkbox"/> Agency Certification Form, verifying eligibility, with an authorized signature, agency stamp, and <u>current date</u>.</li> </ul>
---	--

### Method-B (Apply for Board of Governors Fee Waiver Only)

<p>You must meet the following qualifying income standards:</p> <table border="1"> <thead> <tr> <th>Number in Household</th><th>2014 Total Income</th></tr> </thead> <tbody> <tr> <td>1</td><td>\$17,505</td></tr> <tr> <td>2</td><td>\$23,595</td></tr> <tr> <td>3</td><td>\$29,685</td></tr> <tr> <td>4</td><td>\$35,775</td></tr> <tr> <td>5</td><td>\$41,865</td></tr> <tr> <td>6</td><td>\$47,955</td></tr> </tbody> </table> <p>Add \$6,090 for each additional family member in the household.</p>	Number in Household	2014 Total Income	1	\$17,505	2	\$23,595	3	\$29,685	4	\$35,775	5	\$41,865	6	\$47,955	<p>Submit one of the following documents:</p> <ul style="list-style-type: none"> <li><input type="checkbox"/> <b>Dependent Student:</b> A copy of parent(s)' and/or parent's Registered Domestic Partner's IRS Tax Return Transcript or U.S. Income Tax Return(s) for 2014.</li> <li><input type="checkbox"/> <b>Independent Student:</b> A copy of student's and/or spouse's Registered Domestic Partner's IRS Tax Return Transcript or U.S. Income Tax Return(s) for 2014.</li> <li><input type="checkbox"/> <b>Non-tax Filers:</b> A copy of W-2 Transcript from the IRS or W-2(s). A copy of 1099 Transcript from the IRS or 1099(s)</li> </ul>
Number in Household	2014 Total Income														
1	\$17,505														
2	\$23,595														
3	\$29,685														
4	\$35,775														
5	\$41,865														
6	\$47,955														

### Method-C (Apply for Board of Governors Fee Waiver & Other Financial Aid)

Complete the Free Application for Federal Student Aid (FAFSA) online at [www.fafsa.ed.gov](http://www.fafsa.ed.gov).

AB 540 students, complete the California Dream Act Application online at <https://dream.csac.ca.gov/>.



## Financial Aid Office

El Camino College (ECC) - 15007 Crenshaw Blvd. • Torrance, CA 90506 ☎ 1-310-660-3493 • [www.elcamino.edu](http://www.elcamino.edu)  
ECC Compton Center (COM) - 1111 E. Artesia Blvd., E-17 • Compton, CA 90221 ☎ 1-310-900-1600 x 2935 • [www.compton.edu](http://www.compton.edu)

### California Community Colleges 2015-16 Board of Governors Fee Waiver Application

This is an application to have your **ENROLLMENT FEES WAIVED**. If you need money to help with books, supplies, food, rent, transportation and other costs, please complete a **FREE APPLICATION FOR FEDERAL STUDENT AID (FAFSA)** or the **California Dream Application** (for eligible AB 540 students) immediately. The **FAFSA** is available at [www.fafsa.gov](http://www.fafsa.gov) and the **Dream Application** is available at <https://dream.csac.ca.gov/>. Contact the Financial Aid Office for more information.

#### IMPLEMENTATION OF Assembly Bill 1899: Victims of Trafficking, Domestic Violence and other Serious Crimes

AB 1899, chaptered in September of 2012, provides for a non-resident enrollment fee exemption for "Victims of trafficking, domestic violence and other serious crimes". In addition, the legislation allows these students to apply for and, if eligible, receive financial aid from programs administered by public postsecondary institutions or the state of California. Finally, the legislation provides that enrollment fees shall be waived for these students who apply for and are eligible to receive Board of Governor enrollment fee waivers.

This **FEE WAIVER** application is for California residents, eligible AB 540 students, and eligible AB 1899 students, as determined by the Admissions or Registrar's Office. If you have not had your California residency or eligibility status determined by the Admissions or the Registrar, please see one of those offices to obtain the valid determination. Fee waiver eligibility cannot be determined until your status has been verified.

Has the Admissions or Registrar's Office determined that you are a California resident? ☐ Yes ☐ No

If no, has the Admissions or Registrar's Office determined that you are eligible for a non-resident tuition exemption as an AB540 student? ☐ Yes ☐ No

If no, has the Admissions or Registrar's Office determined that you are eligible for a non-resident tuition exemption granted as a result of you residing in the United States with a "T" or "U" visa (immigration status under Section 1101(a)(15)(T)(i) or (ii), or Section 1101(a)(15)(U)(i) or (ii), of Title 8 of the United States Code)? ☐ Yes ☐ No

Name: \_\_\_\_\_ Student ID # \_\_\_\_\_  
Last First Middle Initial

Email (if available): \_\_\_\_\_ Telephone Number: (\_\_\_\_) \_\_\_\_\_

Home Address: \_\_\_\_\_ Date of Birth \_\_\_\_/\_\_\_\_/\_\_\_\_  
Street City Zip Code

#### IMPLEMENTATION OF THE CALIFORNIA DOMESTIC PARTNER RIGHTS AND RESPONSIBILITIES ACT

The California Domestic Partner Rights and Responsibilities Act extends rights, benefits, responsibilities and obligations to individuals in domestic partnerships registered with the California Secretary of State under Section 297 of the Family Code. If **you** are in a Registered Domestic Partnership (RDP), or legal same sex marriage, you will be treated as an Independent married student to determine eligibility for this Enrollment Fee Waiver and will need to provide income and household information for your domestic partner. If you are a dependent student and your parent is in a Registered Domestic Partnership, or legal same sex marriage, you will be treated the same as a student with married parents and income and household information will be required for the parent's domestic partner.

**Note:** These provisions apply to state student financial aid **ONLY**, and not to federal student financial aid.

Are you or your parent in a Registered Domestic Partnership with the California Secretary of State under Section 297 of the Family Code? (Answer "Yes" if you or your parent are separated from a Registered Domestic Partner but have **NOT FILED** a Notice of Termination of Domestic Partnership with the California Secretary of State's Office.) ☐ Yes ☐ No

If you answered "Yes" to the question above, treat the Registered Domestic Partner as a spouse. You are required to include your domestic partner's income and household information or your parent's domestic partner's income and household information in Questions 4, 11, 12, 13, 14, 15, 16, 17.

#### STUDENT MARITAL STATUS

☐ Single ☐ Married ☐ Divorced ☐ Separated ☐ Widowed ☐ Registered Domestic Partnership



## DEPENDENCY STATUS

The questions below will determine whether you are considered a Dependent student or Independent student for fee waiver eligibility and whether parental information is needed. If you answer "Yes" to **ANY** of the questions 1-10 below, you will be considered an **INDEPENDENT** student. If you answer "No" to all questions, you will be considered a Dependent student thereby reporting parental information and should continue with Question 11.

1. Were you born before January 1, 1992? ☐ Yes ☐ No
2. As of today, are you married **or** in a Registered Domestic Partnership (RDP)? (Answer "Yes" if you are separated but not divorced or have not filed a termination notice to dissolve partnership.) ☐ Yes ☐ No
3. Are you a veteran of the U.S. Armed Forces **or** currently serving on active duty for purposes other than training? ☐ Yes ☐ No
4. Do you have children who will receive more than half of their support from you between July 1, 2015 - June 30, 2016, **or** other dependents who live with you (other than your children or spouse/RDP) who receive more than half of their support from you, now and through June 30, 2016 ☐ Yes ☐ No
5. At any time since you turned age 13, were both your parents deceased, were you in foster care, or were you a dependent or ward of the court? ☐ Yes ☐ No
6. Are you or were you an emancipated minor as determined by a court in your state of legal residence? ☐ Yes ☐ No
7. Are you or were you in legal guardianship as determined by a court in your state of legal residence? ☐ Yes ☐ No
8. At any time on or after July 1, 2014, did your high school or school district homeless liaison determine that you were an unaccompanied youth who was homeless? ☐ Yes ☐ No
9. At any time on or after July 1, 2014, did the director of an emergency shelter or transitional housing program funded by the U.S. Department of Housing and Urban Development determine that you were an unaccompanied youth who was homeless? ☐ Yes ☐ No
10. At any time on or after July 1, 2014, did the director of a runaway or homeless youth basic center or transitional living program determine that you were an unaccompanied youth who was homeless or were self-supporting and at risk of being homeless? ☐ Yes ☐ No

☐ If you answered "Yes" to any of the questions 1 - 10, you are considered an **INDEPENDENT** student for enrollment fee waiver purposes and must provide income and household information about yourself (and your spouse or RDP if applicable). Skip to Question #13.

☐ If you answered "No" to all questions 1 - 10, complete the following questions:

11. If your parent(s) or his/her RDP filed or will file a 2014 U.S. Income Tax Return, were you, or will you be claimed on their tax return as an exemption by either or both of your parents? ☐ Yes ☐ No
12. Do you live with one or both of your parent(s) and/or his/her RDP? ☐ Yes ☐ No

☐ If you answered "No" to questions 1 - 10 and "Yes" to either question 11 or 12, you must provide income and household information about your PARENT(S)/RDP. Please answer questions for a **DEPENDENT** student in the sections that follow.

☐ If you answered "No" or "Parent(s) will not file" to question 11, and "No" to question 12, you are a dependent student for all student aid except this enrollment fee waiver. You may answer questions as an **INDEPENDENT** student on the rest of this application, but please try to get your PARENT information and file a FAFSA so you may be considered for other student aid. You cannot get other student aid without your parent(s)' information.

**METHOD A ENROLLMENT FEE WAIVER**

13. Are you (the student **ONLY**) currently receiving monthly cash assistance for yourself or any dependents from:

TANF/CalWORKs?

☐ Yes ☐ No

SSI/SSP (Supplemental Security Income/State Supplemental Program)?

☐ Yes ☐ No

General Assistance?

☐ Yes ☐ No

14. If you are a dependent student, are your parent(s)/RDP receiving monthly cash assistance from TANF/CalWORKs or SSI/SSP as a primary source of income? ☐ Yes ☐ No

If you answered "Yes" to question 13 or 14 you are eligible for an ENROLLMENT FEE WAIVER. Sign the Certification at the end of this form. You are required to show current proof of benefits. Submit application and documentation to the financial aid office.

**METHOD B ENROLLMENT FEE WAIVER**

15. **DEPENDENT STUDENT:** How many persons are in your parent(s)/RDP household? (Include yourself, your parent(s)/RDP, and anyone who lives with your parent(s)/RDP and receives more than 50% of their support from your parents/RDP, now and through June 30, 2016.) \_\_\_\_\_

16. **INDEPENDENT STUDENT:** How many persons are in your household? (Include yourself, your spouse/RDP, and anyone who lives with you and receives more than 50% of their support from you, now and through June 30, 2016.) \_\_\_\_\_

17. **2014 Income Information**

(Dependent students should not include their income information for Q 17 a and b below.)

a. Adjusted Gross Income (If 2014 U.S. Income Tax Return was filed, enter the amount from Form 1040, line 37; 1040A, line 21; 1040EZ, line 4).

**DEPENDENT STUDENT:  
PARENT(S)/ RDP  
INCOME ONLY**

\$ \_\_\_\_\_

**INDEPENDENT STUDENT:  
STUDENT (& SPOUSE'S/  
RDP) INCOME**

\$ \_\_\_\_\_

b. All other income (Include **ALL** money received in 2014 that is not included in line (a) above (such as disability, child support, military living allowance, Workman's Compensation, untaxed pensions).

\$ \_\_\_\_\_

\$ \_\_\_\_\_

**TOTAL** Income for 2014 (Sum of a + b)

\$ \_\_\_\_\_

\$ \_\_\_\_\_

The Financial Aid Office will review your income and let you know if you qualify for an ENROLLMENT FEE WAIVER under Method B. Submit application and documentation to the financial aid office.

If you do not qualify using Method A or Method B, you should file a FAFSA (for U.S. citizens or eligible non-citizens) or the California Dream Application (for undocumented AB 540 students). The FAFSA is available at [www.fafsa.gov](http://www.fafsa.gov) and the Dream Application is available at <https://dream.csac.ca.gov/>. Contact the Financial Aid Office for more information.

**SPECIAL CLASSIFICATIONS ENROLLMENT FEE WAIVERS**

18. Do you have certification from the CA Department of Veterans Affairs that you are eligible for a dependent's fee waiver?

Submit certification.

☐ Yes ☐ No

19. Do you have certification from the National Guard Adjutant General that you are eligible for a dependent's fee waiver?

Submit certification.

☐ Yes ☐ No

20. Are you eligible as a recipient of the Congressional Medal of Honor or as a child of a recipient?

Submit documentation from the Department of Veterans Affairs.

☐ Yes ☐ No

21. Are you eligible as a dependent of a victim of the September 11, 2001, terrorist attack?

Submit documentation from the CA Victim Compensation and Government Claims Board.

☐ Yes ☐ No

22. Are you eligible as a dependent of a deceased law enforcement/fire suppression personnel killed in the line of duty?

Submit documentation from the public agency employer of record.

☐ Yes ☐ No

☐ If you answered "Yes" to any of the questions from 18-22, you are eligible for an ENROLLMENT FEE WAIVER and perhaps other fee waivers or adjustments. Sign the Certification below. Submit application and documentation to the financial aid office. Contact the Financial Aid Office if you have questions.

I hereby swear or affirm, under penalty of perjury, that all information on this form is true and complete to the best of my knowledge. If asked by an authorized official, I agree to provide proof of this information, which may include a copy of my and my spouse/registered domestic partner and/or my parent's/registered domestic partner's 2014 U.S. Income Tax Return(s). I also realize that any false statement or failure to give proof when asked may be cause for the denial, reduction, withdrawal, and/or repayment of my waiver. I authorize release of information regarding this application between the college, the college district, and the Chancellor's Office of the California Community Colleges.

- ☐ Federal and state financial aid programs are available to help with college costs (including enrollment fees, books & supplies, transportation and room and board expenses). By completing the FAFSA or the California Dream Application, additional financial assistance may be available in the form of Cal Grants, Pell and other grants, work study and other aid.
- ☐ I may apply for and receive financial assistance if I am enrolled, either full time or part time, in an eligible program of study (certificate, associate degree or transfer).
- ☐ Financial aid program information and application assistance is available in the college financial aid office.

Date \_\_\_\_\_

State and federal laws protect an individual's right to privacy regarding information pertaining to oneself. The California Information Practices Act of 1977 requires the following information be provided to financial aid applicants who are asked to supply information about themselves. The principal purpose for requesting information on this form is to determine your eligibility for financial aid. The Chancellor's Office policy and the policy of the community college to which you are applying for aid authorize maintenance of this information. Failure to provide such information will delay and may even prevent your receipt of financial assistance. This form's information may be transmitted to other state agencies and the federal government if required by law. Individuals have the right of access to records established from information furnished on this form as it pertains to them.

The officials responsible for maintaining the information contained on this form are the financial aid administrators at the institutions to which you are applying for financial aid. The SSN may be used to verify your identity under record keeping systems established prior to January 1, 1975. If your college requires you to provide an SSN and you have questions, you should ask the financial aid officer at your college for further information. The Chancellor's Office and the California community colleges, in compliance with federal and state laws, do not discriminate on the basis of race, religion, color, national origin, gender, age, disability, medical condition, sexual orientation, domestic partnership or any other legally protected basis. Inquiries regarding these policies may be directed to the financial aid office of the college to which you are applying.

- ☐ BOGFW-A
  - ☐ TANF/CaMWORKs
  - ☐ GA
  - ☐ SSI/SSP

☐ BOGFW-B  
\_\_\_\_\_

☐ BOGFW-C  
\_\_\_\_\_

☐ Special Classification  
☐ Veteran ☐ National Guard  
 Dependent  
☐ Medal of Honor ☐ 9/11 Dependent  
☐ Dep. of deceased law enforcement/fire  
 personnel

RDP  
☐ Student  
☐ Parent

☐ Student is not eligible

Certified by: \_\_\_\_\_ Date: \_\_\_\_\_



**FIRST YEAR EXPERIENCE/LEARNING COMMUNITIES PROGRAM – FALL 2015****(310) 660-6936 or (310) 660-3593 x 3075 / (Student Services Center 204)**

A learning community is an exciting way to take classes that are linked with a common theme. The term "learning communities" refers to classes in which the subject matter and ways of investigating questions in two or more courses are integrated. Learning community instructors coordinate curriculum, activities, and services to help ensure student success.

**FYE Community A**

6182	<b>English 50 RWA</b> (Integrated Reading and Writing)	M/T/W/TH	8:00 am – 9:25 am	Marcoux	MBA 415 MTW H 313 TH	5.0
2529	<b>Human Development 10</b> (Strategies for Success in College)	TTH	11:15-12:40 pm	Y. Chu	SOCS 202	3.0

**FYE Community B**

6190	<b>English 50 RWA</b> (Integrated Reading and Writing)	M/T/W/TH	10:00 am – 11:25 am	Marcoux	MBA 415 MTW H 313 TH	5.0
2543	<b>Human Development 20</b> (Navigating the Transfer Process)	W 8/27-10/14/15	1:00-3:05pm	Lozano	SOCS 127	1.0

**FYE Community C**

6186	<b>English 50 RWA</b> (Integrated Reading and Writing)	M/W	8:00 am – 11:10 am	Breckheimer	H 206 H 203	5.0
2545	<b>Human Development 20</b> (Navigating the Transfer Process)	W 10/21-12/9/15	1:00-3:30pm no class 11/11	Lozano	SOCS 127	1.0

**FYE Community D**

6192	<b>English 50 RWA</b> (Integrated Reading and Writing)	M/W	11:45 am – 2:55 pm	Breckheimer	H 206 H 203	5.0
2517	<b>Human Development 10</b> (Strategies for Success in College)	F	9:30-12:40 pm	H. Nguyen	SOCS 212	3.0

**FYE Community E**

6243	<b>English A</b> (Writing the College Essay)	M/W	10:15 am – 12:20 pm	Annick	H 205 M H 201 W	3.0
6093	<b>English 84</b> (Developmental Reading and Writing)	M/W	8:00 am – 10:05 am	Cheung	H 205 M H 201 W	3.0
2525	<b>Human Development 10</b> (Strategies for Success in College)	T/TH	11:15 am – 12:40 pm	Daniel-DiGregorio	SOCS 204	3.0

**FYE Community F**

6257	<b>English A</b> (Writing the College Essay)	M/ W	10:15 am – 12:20 pm	Jaffe	H 301	3.0
6087	<b>English 84</b> (Developmental Reading and Writing)	M/ W	8:00 am – 10:05 am	Newbury	H 202 M H 201 W	3.0

**FYE Community G**

6254	<b>English A</b> (Writing the College Essay)	M/W	10:15 am – 12:20 pm	Thompson	H 315 M H 303 W	3.0
6090	<b>English 84</b> (Developmental Reading and Writing)	M/W	8:00 am – 10:05 am	Cerofeci	H 213/H207 H207	3.0

**FYE Community H**

6229	<b>English A</b> (Writing the College Essay)	T/TH	8:00 am – 10:05 am	Annick	H 216 T H 215 TH	3.0
3148	<b>BUS 17</b> (Personal Finance)	M/W	10:00 am – 11:25 am	Som de Cerff	MBA 203	3.0

**FYE Community I**

6352	<b>English 1A</b> (Reading and Composition)	M/W	8:00 am – 10:05 am	Thompson	H 315 M H 301 W	4.0
5757	<b>Communication Studies 1</b> (Effective Speaking)	M/W	11:15am – 12:40 pm	Davidson	MUSIC 201	3.0

**FYE Community J**

6340	<b>English 1A</b> <i>(Reading and Composition)</i>	M/W	8:00 am – 10:05 am	Crotwell	H 209	4.0
2293	<b>Ethnic Studies 3</b> <i>(Effective Speaking)</i>	M/W	11:15am – 12:40 pm	Herrera	SOC 121	3.0

**FYE Community K**

6395	<b>English 1A</b> <i>(Reading and Composition)</i>	M/W	10:15 am – 12:20 pm	Crotwell	H 209	4.0
2403	<b>History 112</b> <i>(History of the Chicano in the U.S.)</i>	T/TH	7:45 am – 9:10 am	de la O	SOCS 207	3.0

**FYE Community L**

6400	<b>English 1A</b> <i>(Reading and Composition)</i>	M/W	10:15 am – 12:20 pm	Peppard	MBA 418	4.0
5761	<b>Communication Studies 1</b> <i>(Effective Speaking)/States Society)</i>	T/TH	11:15am – 12:40 pm	Davidson	Music 201	3.0

**FYE Community M**

6392	<b>English 1A</b> <i>(Reading and Composition)</i>	M/W	10:15 am – 12:20 pm	Kushigemachi	H 313 M H 309 W	4.0
8000	<b>Health 1</b> <i>(Personal and Community Health Issues)</i>	M/W	7:45 am – 9:10 am	Fernley	PE NORTH 27	3.0

**FYE Community N**

6362	<b>English 1A</b> <i>(Reading and Composition)</i>	T/Th	8:00am-10:05am	Cerofeci	H 304	4.0
2417	<b>History 129</b> <i>History of Los Angeles</i>	MW	11:15-12:40PM	Gold	SOCS 123	3.0

**FYE Math COMMUNITIES****FYE Math Community 1**

0294	<b>Math 37</b> <i>(Basic Accelerated Mathematics)</i>	M/W T/TH	7:30 am – 9:50 am 8:00 am – 9:50 am	Martinez	MBA 320 M/W lab MBA 318 T/TH	5.0
------	--	-------------	--	----------	---------------------------------	-----

**FYE Math Community 2**

0302	<b>Math 37</b> <i>(Basic Accelerated Mathematics)</i>	M/W T/TH	11:00 am – 1:20 pm 11:00 am – 12:50 pm	Bucher	MBA 320 M/W lab MBA 318 T/TH	5.0
------	--	-------------	---	--------	---------------------------------	-----

**LINKED LEARNING COMMUNITIES – FALL 2015**

Learning Communities Program (310) 660-6936 or (310) 660-3593 x 3075

Student Services Center 204

Linked Learning Communities (LLC) are two classes with the same group of students in both classes. The LLC classes are based on a common theme. Instructors and students coordinate curriculum, activities, and services to help promote student success.

**Linked Learning Community 1**

6224	<b>English A</b> <i>(Writing the College Essay)</i>	T/TH	8:00 am – 10:05 am	Gates	H 307 T H315 TH	3.0
6110	<b>English 84</b> <i>(Developmental Reading and Writing)</i>	T/TH	10:15 am – 12:20 pm	Isaacs	ADM 206	3.0

Section #	Time	Instructor	Room #	Section #	Time	Instructor	Room #
-----------	------	------------	--------	-----------	------	------------	--------

## Academic Strategies

(Division of Humanities 310-660-3316)

### Academic Strategies 20 - 2 Units

#### *Prewriting Workshop*

Note: formerly Academic Strategies 20ab

4024 10:15-12:20pm TTh LEC ..... M. Ansite. .... H 212  
Section 4024 meets from: August 25 to October 15, 2015.

### Academic Strategies 22 - 2 Units

#### *Vocabulary Building for College Students*

Note: formerly Academic Strategies 22ab

4025 8:00-10:05am MW LEC ..... B. Isaacs ..... H 212  
Section 4025 meets from: August 24 to October 14, 2015.  
4026 2:00-4:05pm TTh LEC ..... B. Isaacs ..... H 212  
Section 4026 meets from: October 20 to December 10, 2015.  
4029 10:15-12:20pm MW LEC ..... B. Isaacs ..... H 212  
Section 4029 meets from: October 19 to December 9, 2015.

### Academic Strategies 23 - 2 Units

#### *Spelling Techniques*

Note: formerly Academic Strategies 23ab

4039 8:00-10:05am TTh LEC ..... M. Ansite. .... H 212  
Section 4039 meets from: October 20 to December 10, 2015.

### Academic Strategies 30 - 2 Units

#### *Test-Taking Strategies*

Note: formerly Academic Strategies 30ab

4050 12:30-2:35pm MW LEC ..... S. Kulczak ..... ADM 207  
Section 4050 meets from: October 19 to December 9, 2015.  
4053 10:15-12:20pm MW LEC ..... B. Isaacs ..... H 212  
Section 4053 meets from: August 24 to October 14, 2015.

### Academic Strategies 33 - 2 Units

#### *Memory Techniques*

Note: formerly Academic Strategies 33ab

4068 2:00-4:05pm TTh LEC ..... B. Isaacs ..... H 212  
Section 4068 meets from: August 25 to October 15, 2015.

### Academic Strategies 35 - 2 Units

#### *Listening and Notetaking Strategies*

Note: formerly Academic Strategies 35ab

4073 8:00-10:05am MW LEC ..... B. Isaacs ..... H 212  
Section 4073 meets from: October 19 to December 9, 2015.

### Academic Strategies 36 - 2 Units

#### *Sentence Errors and Punctuation*

Note: formerly Academic Strategies 36ab

4078 8:00-10:05am TTh LEC ..... M. Ansite. .... H 212  
Section 4078 meets from: August 25 to October 15, 2015.  
4079 10:15-12:20pm TTh LEC ..... M. Ansite. .... H 212  
Section 4079 meets from: October 20 to December 10, 2015.

## Administration of Justice

(Division of Industry & Technology 310-660-3600)

### Administration of Justice 10 - 3 Units

#### *Introduction to Homeland Security*

Note: formerly Administration of Justice 10ab

7000 8:00-11:10am T LEC ..... G. Rizzo ..... ITEC 111

### Administration of Justice 49 - 3 Units

#### *Penal Code 832 - Arrest and Firearms*

Recommended Preparation: English 84

Enrollment Limitation: Students must have a Department of Justice (DOJ) background clearance prior to enrolling in this course.

Note: Students must be fingerprinted and pass a Department of Justice (D.O.J.) records clearance check (required by Penal Code 13511.5). Students pay fees for this course for Department of Justice background check and clearance, firing range, ammunition and targets.

#### Evening Hours

7002 6:30-9:20pm TTh LEC ..... R. Causey ..... ITEC 229  
3.40 Hours to be arranged ..... R. Causey ..... ITEC 229  
Please contact 310-660-3593 x 6498 for workbooks and Department of Justice (D.O.J.) clearance information: Students must be fingerprinted and pass a D.O.J. records clearance check prior to the start of the class (Required by Penal Code 13511.5.). D.O.J. clearance fees are approximately \$70.00-\$90.00. Includes 24 hours of firearms training to be conducted Saturday or Sunday at a range site. Students must pay for range fees, ammunition, and targets which cost approximately \$93.00. Also includes 10 hours of instruction in Arrest Control Techniques to be held on a Saturday. Students are required to have proper "gym" type attire and tennis-type shoes. Students MUST pass both state administered final exams to be certified by P.O.S.T. Section 7002 meets from: October 20 to December 10, 2015.

### Administration of Justice 100 - 3 Units

#### *Introduction to Administration of Justice*

Recommended Preparation: English A

7005 9:30-12:40pm M LEC ..... J. Skipper ..... ITEC 111  
7007 9:30-12:40pm Th LEC ..... M. Fields ..... ITEC 229  
7011 8:30-11:40am W LEC ..... M. Fields ..... ITEC 229

#### Evening Hours

7012 6:30-9:40pm Th LEC ..... A. Roberson ..... ITEC 111  
7013 6:00-9:20pm M LEC ..... T. Branley ..... ITEC 219  
4780 See Distance Education Website ..... M. Fields ..... ONLINE  
Section 4780 is a Distance Education online course. You must contact the instructor at [mfields@elcamino.edu](mailto:mfields@elcamino.edu) before the start of the semester or you may be dropped from the course. For specific course information, please visit the Distance Education website and also read the Student Handbook for Online Courses available in the Distance Education Office or on the website at [www.elcamino.edu/Library/DistanceEd](http://www.elcamino.edu/Library/DistanceEd).

### Administration of Justice 103 - 3 Units

#### *Concepts of Criminal Law I*

Recommended Preparation: English A

7014 9:30-10:55am TTh LEC ..... R. Lewis ..... ITEC 115

#### Evening Hours

7016 6:30-9:40pm W LEC ..... J. Slawson ..... ITEC 116

### Administration of Justice 106 - 3 Units

#### *Criminal Justice Recruitment and Selection*

7017 9:00-12:10pm S LEC ..... D. Mason ..... ITEC 115  
Section 7017 meets on Saturdays. The first class meeting will be Saturday, August 22, 2015. Class will not meet on Saturday, November 28, 2015.

### Administration of Justice 109 - 3 Units

#### *Introduction to Police Patrol Procedures*

Recommended Preparation: eligibility for English 84

7018 3:30-6:40pm Th LEC ..... R. Lewis ..... ITEC 115

### Administration of Justice 111 - 3 Units

#### *Criminal Investigation*

Recommended Preparation: English A

#### Evening Hours

7020 6:30-9:40pm T LEC ..... M. Fields ..... ITEC 230

### Administration of Justice 115 - 3 Units

#### *Community and Human Relations*

Recommended Preparation: English A and English 84

7022 9:30-12:40pm T LEC ..... M. Fields ..... ITEC 229  
4785 See Distance Education Website ..... M. Fields ..... ONLINE  
Section 4785 is a Distance Education online course. You must contact the instructor at [mfields@elcamino.edu](mailto:mfields@elcamino.edu) before the start of the semester or you may be dropped from the course. For specific course information, please visit the Distance Education website and also read the Student Handbook for Online Courses available in the Distance Education Office or on the website at [www.elcamino.edu/Library/DistanceEd](http://www.elcamino.edu/Library/DistanceEd).

### Administration of Justice 130 - 3 Units

#### *Criminal Procedures*

Recommended Preparation: English A and English 84

7026 11:30-1:00pm TTh LEC ..... R. Lewis ..... ITEC 115

### Administration of Justice 131 - 3 Units

#### *Legal Aspects of Evidence*

Recommended Preparation: English A and English 84

7030 9:30-12:40pm M LEC ..... R. Lewis ..... ITEC 115



Section #	Time	Instructor	Room #	Section #	Time	Instructor	Room #
-----------	------	------------	--------	-----------	------	------------	--------

### Administration of Justice 132 - 3 Units

*Forensic Crime Scene Investigation*

#### Evening Hours

7031 6:00-9:10pm W LEC ..... Staff ..... ITEC 229

### Administration of Justice 133 - 3 Units

*Fingerprint Classification and Investigation*

Recommended Preparation: eligibility for English 84

#### Evening Hours

7035 7:00-10:10pm Th LEC ..... L. Schuetze ..... ITEC 230

### Administration of Justice 135 - 3 Units

*Report Writing*

Recommended Preparation: eligibility for English A

#### Evening Hours

7036 6:00-9:10pm W LEC ..... R. Lewis ..... ITEC 115

### Administration of Justice 170 - 3 Units

*Laws of Arrest, Search and Seizure*

Recommended Preparation: eligibility for English 84

#### Evening Hours

7042 6:00-9:10pm T LEC ..... M. Arnold ..... ITEC 219

### Administration of Justice 190 - 3 Units

*Law Enforcement Explorer Academy*

Enrollment Limitation: medical examination (current within last six months)

7048 7:00-10:50am S LEC ..... M. Marshall ..... ITEC 230

11:00-1:15pm S LAB ..... M. Marshall ..... ITEC 230

Section 7048 meets on Saturdays from: September 5 to November 21, 2015. Students should contact one of the following police departments to apply for the Law Enforcement Explorer Academy: Gardena Police Department, Hawthorne Police Department, Inglewood Police Department, Manhattan Beach Department, Santa Monica Police Department or Torrance Police Department. After the student has completed a law enforcement explorer application with one of these police agencies, the student will be ready to enroll in this course.

### Administration of Justice 95/96abcd - 2-4 Units

*Cooperative Work Experience Education*

Enrollment Limitation: Employment or volunteer work in a position related to the student's major or career goal by the second week of the semester. Completion of or current enrollment in one course from the major.

Note: To register, students must fill out a CWEE application and contact the CWEE instructor by the second week of the semester. Applications/Instructors are available in the Industry and Technology Division Office. The following scale reflects the equivalent units for hours worked:

2 Units = 10 hours worked per week

3 Units = 15 hours worked per week

4 Units = 20 hours worked per week

Students must be enrolled in a minimum of 7 units (including CWEE); contact the Industry and Technology Division Office at (310) 660-3600 for more information.

7082 15 Hours to be arranged ..... M. Fields

7083 15 Hours to be arranged ..... R. Lewis

## Air Conditioning and Refrigeration

(Division of Industry & Technology 310-660-3600)

### Air Conditioning and Refrigeration 5 - 4 Units

*Electrical Applications*

Prerequisite: Air Conditioning and Refrigeration 21 or 22 with a minimum grade of C in prerequisite or equivalent

7100 8:00-11:10am TTh LEC ..... P. Barthel ..... CAT 102

11:20-2:30pm TTh LAB ..... P. Barthel ..... CAT 120

Section 7100 meets from: August 25 to October 15, 2015.

### Air Conditioning and Refrigeration 6 - 4 Units

*Refrigeration and Air Conditioning Control Systems*

Prerequisite: Air Conditioning and Refrigeration 21 or 22 with a minimum grade of C

7102 8:00-11:20am TTh LEC ..... T. Muckey ..... CAT 102

11:30-2:50pm TTh LAB ..... T. Muckey ..... CAT 120

Section 7102 meets from: October 20 to December 10, 2015.

### Air Conditioning and Refrigeration 21 - 4 Units

*Air Conditioning Fundamentals*

#### Evening Hours

7108 7:00-10:10pm T LAB ..... W. Johnson ..... CAT 120

7:00-10:10pm Th LEC ..... W. Johnson ..... CAT 102

### Air Conditioning and Refrigeration 23 - 4 Units

*Commercial Refrigeration Applications*

Prerequisite: Air Conditioning and Refrigeration 21 or 22 with a minimum grade of C in prerequisite or equivalent

#### Evening Hours

7115 7:00-10:10pm T LEC ..... P. Barthel ..... CAT 102

7:00-10:10pm Th LAB ..... P. Barthel ..... CAT 120

### Air Conditioning and Refrigeration 25 - 4 Units

*Energy Efficient Residential, Commercial and Industrial Air Conditioning*

Prerequisite: Air Conditioning and Refrigeration 21 or 22 with a minimum grade of C in prerequisite or equivalent

#### Evening Hours

7114 6:00-9:35pm M LAB ..... K. Robinson ..... CAT 120

6:00-9:35pm W LEC ..... K. Robinson ..... CAT 102

### Air Conditioning and Refrigeration 27 - 4 Units

*Heating Technologies*

Prerequisite: Air Conditioning and Refrigeration 21 or 22 with a minimum grade of C in prerequisite or equivalent

7116 8:00-11:25am MW LEC ..... T. Muckey ..... CAT 102

11:45-3:10pm MW LAB ..... T. Muckey ..... CAT 120

Section 7116 meets from October 19, 2015 to December 9, 2015.

### Air Conditioning and Refrigeration 34 - 1 Unit

*HVAC Customer Service and Environmental Protection Agency (EPA) and*

*NATE Certification Training*

Recommended Preparation: Air Conditioning and Refrigeration 21 or Air Conditioning and Refrigeration 22

#### Evening Hours

7118 6:00-7:05pm F LEC ..... T. Muckey ..... CAT 102

## American Studies

(Division of Behavioral & Social Sciences 310-660-3735)

### American Studies 7 - 3 Units

*History of American Popular Culture*

Recommended Preparation: eligibility for English 1A

2011 7:45-9:10am TTh LEC ..... J. Arrieta ..... SOCS 121

2015 9:30-12:40pm F LEC ..... H. Herrera Thomas ..... SOCS 210

2019 1:00-2:25pm MW LEC ..... H. Herrera Thomas ..... SOCS 207

## Anatomy

(Division of Natural Sciences 310-660-3343)

### Anatomy 30 - 4 Units

*Essentials of Anatomy and Physiology*

Recommended Preparation: English 84

1000 8:00-8:50am MW LEC ..... C. Abbani ..... LS 109

9:00-12:10pm MW LAB ..... C. Abbani ..... LS 109

1002 12:30-1:20pm MW LEC ..... M. Stupy ..... LS 109

1:30-4:40pm MW LAB ..... M. Stupy ..... LS 109

#### Evening Hours

1004 6:30-7:20pm TTh LEC ..... M. Steinberg ..... LS 109

7:30-10:40pm TTh LAB ..... M. Steinberg ..... LS 109

### Anatomy 32 - 4 Units

*General Human Anatomy*

Recommended Preparation: Anatomy 30 or Biology 10; English 84

1010 8:00-8:50am MW LEC ..... J. Padilla ..... LS 113

9:00-12:10pm MW LAB ..... J. Padilla ..... LS 113

1011 8:00-8:50am TTh LEC ..... A. Valle ..... LS 109

9:00-12:10pm TTh LAB ..... A. Valle ..... LS 109

Section #	Time	Instructor	Room #	Section #	Time	Instructor	Room #
1012	8:00-10:05am F LEC	P. Reonisto	LS 113	4100	See Distance Education Website	M. Waters	ONLINE
	10:15-4:45pm F LAB	P. Reonisto	LS 113		Section 4100 is a Distance Education online course. You must login to the Etudes course site at <a href="http://myetudes">http://myetudes</a> and follow the instructions before the start of the semester or you may be dropped from the course. Instructions are available on the instructor's website: <a href="http://www.elcamino.edu/faculty/mwaters">www.elcamino.edu/faculty/mwaters</a> . For specific course information, please visit the Distance Education website and also read the Student Handbook for Online Courses available in the Distance Education Office or on the website at <a href="http://www.elcamino.edu/DistanceEd">www.elcamino.edu/DistanceEd</a> .		
1013	8:00-10:05am S LEC	M. Brennan	LS 113	4101	See Distance Education Website	M. Waters	ONLINE
	10:15-4:45pm S LAB	M. Brennan	LS 113		Section 4101 is a Distance Education online course. You must login to the Etudes course site at <a href="http://myetudes">http://myetudes</a> and follow the instructions before the start of the semester or you may be dropped from the course. Instructions are available on the instructor's website: <a href="http://www.elcamino.edu/faculty/mwaters">www.elcamino.edu/faculty/mwaters</a> . For specific course information, please visit the Distance Education website and also read the Student Handbook for Online Courses available in the Distance Education Office or on the website at <a href="http://www.elcamino.edu/DistanceEd">www.elcamino.edu/DistanceEd</a> .		
1014	12:30-1:20pm MW LEC	A. Valle	LS 113	4102	See Distance Education Website	M. Waters	ONLINE
	1:30-4:40pm MW LAB	A. Valle	LS 113		Section 4102 is a Distance Education online course. You must login to the Etudes course site at <a href="http://myetudes">http://myetudes</a> and follow the instructions before the start of the semester or you may be dropped from the course. Instructions are available on the instructor's website: <a href="http://www.elcamino.edu/faculty/mwaters">www.elcamino.edu/faculty/mwaters</a> . For specific course information, please visit the Distance Education website and also read the Student Handbook for Online Courses available in the Distance Education Office or on the website at <a href="http://www.elcamino.edu/DistanceEd">www.elcamino.edu/DistanceEd</a> .		
<b>Evening Hours</b>				4103	See Distance Education Website	K. Olson	ONLINE
1015	5:30-6:20pm MW LEC	A. Majewski	LS 109		Section 4103 is a Distance Education online course. You must contact the instructor at <a href="mailto:kolson@elcamino.edu">kolson@elcamino.edu</a> before the start of the semester or you may be dropped from the course. For specific course information, please visit the Distance Education website and also read the Student Handbook for Online Courses available in the Distance Education Office or on the website at <a href="http://www.elcamino.edu/DistanceEd">www.elcamino.edu/DistanceEd</a> .		
	6:30-9:40pm MW LAB	A. Majewski	LS 109				
1016	6:30-7:20pm TTh LEC	O. Le	LS 113				
	7:30-10:40pm TTh LAB	O. Le	LS 113				

## Anatomy and Physiology

(Division of Natural Sciences 310-660-3343)

### Anatomy and Physiology 34A - 4 Units

#### *Anatomy and Physiology I*

Prerequisite: Chemistry 20, Chemistry 21A, or Chemistry 4 with a minimum grade of C, or equivalent or concurrent enrollment

1024	8:00-9:25am TTh LEC	J. Padilla	LS 113
	9:35-12:05pm TTh LAB	J. Padilla	LS 113
1026	2:00-3:25pm T LEC	S. Trench	NATS 123
	3:35-6:05pm T LAB	S. Trench	NATS 123
	2:00-3:25pm Th LEC	S. Trench	LS 113
	3:35-6:05pm Th LAB	S. Trench	LS 113

#### **Evening Hours**

1027	5:30-6:55pm M LEC	M. Steinberg	NATS 123
	7:05-9:35pm M LAB	M. Steinberg	NATS 123
	5:30-6:55pm W LEC	M. Steinberg	LS 113
	7:05-9:35pm W LAB	M. Steinberg	LS 113

### Anatomy and Physiology 34B - 4 Units

#### *Anatomy and Physiology II*

Prerequisite: Anatomy and Physiology 34A with a minimum grade of C

1029	2:00-3:25pm T LEC	M. Steinberg	LS 113
	3:35-6:05pm T LAB	M. Steinberg	LS 113
	2:00-3:25pm Th LEC	M. Steinberg	NATS 123
	3:35-6:05pm Th LAB	M. Steinberg	NATS 123

#### **Evening Hours**

1030	5:30-6:55pm M LEC	S. Trench	LS 113
	7:05-9:35pm M LAB	S. Trench	LS 113
	5:30-6:55pm W LEC	S. Trench	NATS 123
	7:05-9:35pm W LAB	S. Trench	NATS 123

## Anthropology

(Division of Behavioral & Social Sciences 310-660-3735)

### Anthropology 1 - 3 Units

#### *Introduction to Physical Anthropology*

Recommended Preparation: eligibility for English 1A

2031	7:45-9:10am TTh LEC	A. Vigil	ARTB 334
2035	9:30-10:55am MW LEC	D. Gibson	ARTB 334
2041	9:30-10:55am MW LEC	R. Otero	ARTB 307
2043	9:30-10:55am TTh LEC	M. Waters	ARTB 334
	Section 2043 includes online classroom instruction and/or online class assignments.		
2045	9:30-10:55am TTh LEC	A. Vigil	ARTB 344
2049	9:30-12:40pm F LEC	D. Gibson	ARTB 334
2051	11:15-12:40pm MW LEC	D. Gibson	ARTB 334
2053	11:15-12:40pm TTh LEC	M. Waters	ARTB 334
	Section 2053 includes online classroom instruction and/or online class assignments.		
2057	1:00-2:25pm MW LEC	R. Otero	ARTB 334
2059	1:00-2:25pm MW LEC	J. Parikh	ARTB 344
2061	2:00-3:25pm TTh LEC	J. Parikh	ARTB 334

#### **Evening Hours**

2065	6:00-9:10pm W LEC	Staff	ARTB 334
------	-------------------	-------	----------

4100	See Distance Education Website	M. Waters	ONLINE
	Section 4100 is a Distance Education online course. You must login to the Etudes course site at <a href="http://myetudes">http://myetudes</a> and follow the instructions before the start of the semester or you may be dropped from the course. Instructions are available on the instructor's website: <a href="http://www.elcamino.edu/faculty/mwaters">www.elcamino.edu/faculty/mwaters</a> . For specific course information, please visit the Distance Education website and also read the Student Handbook for Online Courses available in the Distance Education Office or on the website at <a href="http://www.elcamino.edu/DistanceEd">www.elcamino.edu/DistanceEd</a> .		
4101	See Distance Education Website	M. Waters	ONLINE
	Section 4101 is a Distance Education online course. You must login to the Etudes course site at <a href="http://myetudes">http://myetudes</a> and follow the instructions before the start of the semester or you may be dropped from the course. Instructions are available on the instructor's website: <a href="http://www.elcamino.edu/faculty/mwaters">www.elcamino.edu/faculty/mwaters</a> . For specific course information, please visit the Distance Education website and also read the Student Handbook for Online Courses available in the Distance Education Office or on the website at <a href="http://www.elcamino.edu/DistanceEd">www.elcamino.edu/DistanceEd</a> .		
4102	See Distance Education Website	M. Waters	ONLINE
	Section 4102 is a Distance Education online course. You must login to the Etudes course site at <a href="http://myetudes">http://myetudes</a> and follow the instructions before the start of the semester or you may be dropped from the course. Instructions are available on the instructor's website: <a href="http://www.elcamino.edu/faculty/mwaters">www.elcamino.edu/faculty/mwaters</a> . For specific course information, please visit the Distance Education website and also read the Student Handbook for Online Courses available in the Distance Education Office or on the website at <a href="http://www.elcamino.edu/DistanceEd">www.elcamino.edu/DistanceEd</a> .		
4103	See Distance Education Website	K. Olson	ONLINE
	Section 4103 is a Distance Education online course. You must contact the instructor at <a href="mailto:kolson@elcamino.edu">kolson@elcamino.edu</a> before the start of the semester or you may be dropped from the course. For specific course information, please visit the Distance Education website and also read the Student Handbook for Online Courses available in the Distance Education Office or on the website at <a href="http://www.elcamino.edu/DistanceEd">www.elcamino.edu/DistanceEd</a> .		

### Anthropology 2 - 3 Units

#### *Introduction to Cultural Anthropology*

Recommended Preparation: eligibility for English 1A

2067	7:45-9:10am MW LEC	W. Nida	ARTB 338
2069	7:45-9:10am TTh LEC	R. Otero	ARTB 311
2071	9:30-10:55am MW LEC	W. Nida	ARTB 338
2073	9:30-10:55am TTh LEC	R. Otero	ARTB 311
2083	11:15-12:40pm TTh LEC	A. Mannen	ARTB 338
	Section 2083 includes online classroom instruction and/or online class assignments.		

#### **Evening Hours**

2093	6:00-9:10pm Th LEC	J. Parikh	ARTB 334
4104	See Distance Education Website	A. Mannen	ONLINE
	Section 4104 is a Distance Education online course. You must contact the instructor at <a href="mailto:amannen@elcamino.edu">amannen@elcamino.edu</a> before the start of the semester or you may be dropped from the course. For specific course information, please visit the Distance Education website and also read the Student Handbook for Online Courses available in the Distance Education Office or on the website at <a href="http://www.elcamino.edu/DistanceEd">www.elcamino.edu/DistanceEd</a> .		
4105	See Distance Education Website	A. Mannen	ONLINE
	Section 4105 is a Distance Education online course. You must contact the instructor at <a href="mailto:amannen@elcamino.edu">amannen@elcamino.edu</a> before the start of the semester or you may be dropped from the course. For specific course information, please visit the Distance Education website and also read the Student Handbook for Online Courses available in the Distance Education Office or on the website at <a href="http://www.elcamino.edu/DistanceEd">www.elcamino.edu/DistanceEd</a> .		
4106	See Distance Education Website	K. Olson	ONLINE
	Section 4106 is a Distance Education online course. You must contact the instructor at <a href="mailto:kolson@elcamino.edu">kolson@elcamino.edu</a> before the start of the semester or you may be dropped from the course. For specific course information, please visit the Distance Education website and also read the Student Handbook for Online Courses available in the Distance Education Office or on the website at <a href="http://www.elcamino.edu/DistanceEd">www.elcamino.edu/DistanceEd</a> .		

### Anthropology 3 - 3 Units

#### *Introduction to Archaeology*

Recommended Preparation: eligibility for English 1A

2105	11:15-12:40pm TTh LEC	D. Gibson	ARTB 305
------	-----------------------	-----------	----------

### Anthropology 4 - 3 Units

#### *Language and Culture*

Recommended Preparation: eligibility for English 1A

2109	9:30-10:55am WF LEC	M. Waters	ARTB 305
	Section 2109 includes online classroom instruction and/or online class assignments.		

### Anthropology 5 - 1 Unit

#### *Physical Anthropology Laboratory*

Prerequisite: Anthropology 1 with a minimum grade of C or concurrent enrollment

2113	9:30-12:40pm F LAB	A. Vigil	ARTB 322
2115	3:00-6:10pm W LAB	C. Sepulveda	ARTB 322
<b>Evening Hours</b>			
2117	6:00-9:10pm Th LAB	C. Sepulveda	ARTB 322

Section #	Time	Instructor	Room #	Section #	Time	Instructor	Room #
<b>Anthropology 7 - 3 Units</b> <i>Native Peoples of South America</i> Recommended Preparation: eligibility for English 1A				<b>Architecture 150B - 3 Units</b> <i>Architectural Drawing II</i> Prerequisite: Architecture 150A and 119 with a minimum grade of C or equivalent			
2121	11:15-12:40pm MW LEC	R. Otero	ARTB 307	<b>Evening Hours</b>			
<b>Anthropology 9 - 3 Units</b> <i>Women, Culture, and Society</i> Recommended Preparation: eligibility for English 1A				7172	5:30-6:20pm T LEC	D. Richardson	ITEC 203
2127	9:30-10:55am TTh LEC	A. Mannen	ARTB 338		6:45-8:50pm TTh LAB	D. Richardson	ITEC 202
Section 2127 includes online classroom instruction and/or online class assignments.					5:30-6:35pm Th LEC	D. Richardson	ITEC 203
<b>Anthropology 11 - 3 Units</b> <i>Anthropology of Religion, Magic and Witchcraft</i> Recommended Preparation: eligibility for English 1A				<b>Architecture 158 - 3 Units</b> <i>Structures Analysis-Timber</i> Recommended Preparation: eligibility for English A			
2133	11:15-12:40pm TTh LEC	R. Otero	ARTB 311	7176	8:00-11:10am T LEC	B. Cook	ITEC 223
2135	11:15-12:40pm WF LEC	A. Mannen	ARTB 338	<b>Architecture 170 - 3 Units</b> <i>Architectural Graphic Techniques</i>			
Section 2135 includes online classroom instruction and/or online class assignments.				7178	2:00-2:50pm M LEC	M. Stallings	ITEC 203
<b>Anthropology 12 - 3 Units</b> <i>Ancient Civilizations of the World</i> Recommended Preparation: eligibility for English 1A					3:15-5:20pm MW LAB	M. Stallings	ITEC 202
2139	9:30-10:55am TTh LEC	D. Gibson	ARTB 305		2:00-3:05pm W LEC	M. Stallings	ITEC 203
Anthropology 12 is only offered in the Fall semester.				<b>Architecture 171 - 3 Units</b> <i>Architectural Three-Dimensional Illustration</i>			
<b>Architecture</b> (Division of Industry & Technology 310-660-3600)				7179	12:00-12:50pm T LEC	M. Stallings	ITEC 203
<b>Architecture 100 - 1 Unit</b> <i>An Orientation to Architecture</i> Recommended Preparation: eligibility for English 84					1:15-3:20pm TTh LAB	M. Stallings	ITEC 202
7150	4:00-5:05pm M LEC	M. Greas	ITEC 203		12:00-1:05pm Th LEC	M. Stallings	ITEC 203
<b>Architecture 104 - 3 Units</b> <i>History of Western Architecture</i> Recommended Preparation: eligibility for English 84				<b>Art</b> (Division of Fine Arts 310-660-3715)			
7154	10:30-11:55am TTh LEC	J. Doublet	ITEC 203	<b>Art 101 - 3 Units</b> <i>Art and Visual Culture in Modern Life</i> Recommended Preparation: eligibility for English 1A			
<b>Evening Hours</b>				Note: formerly Art 1			
7156	7:00-8:25pm TTh LEC	J. Lemmon	ITEC 203	5000	7:45-9:10am MW LEC	J. Freedman	ARTB 1
<b>Architecture 119 - 3 Units</b> <i>Computer Aided Architectural Drafting</i> Prerequisite: Architecture 150A with a minimum grade of C or equivalent				5002	7:45-9:10am MW LEC	D. O'Brien	ARTB 106
Note: formerly Architecture 120abcd				5004	7:45-9:10am TTh LEC	E. Russell	ARTB 103
7160	12:00-12:50pm T LEC	B. Cook	ITEC 206	5006	7:45-9:10am TTh LEC	G. Potts	ARTB 1
	1:15-3:20pm TTh LAB	B. Cook	ITEC 206	5008	7:45-9:10am TTh LEC	C. Robertson	ARTB 106
	12:00-1:05pm Th LEC	B. Cook	ITEC 206	5010	9:30-10:55am MW LEC	J. Freedman	ARTB 103
<b>Evening Hours</b>				5012	9:30-10:55am MW LEC	D. O'Brien	ARTB 106
7158	5:00-5:50pm M LEC	M. Greas	ITEC 206	5016	11:15-12:40pm TTh LEC	A. Bronte	ARTB 1
	6:15-8:20pm MW LAB	M. Greas	ITEC 206	5018	11:15-12:40pm MW LEC	C. Robertson	ARTB 106
	5:00-6:05pm W LEC	M. Greas	ITEC 206	5019	1:00-2:25pm MW LEC	K. Roberts	ARTB 106
<b>Architecture 121 - 3 Units</b> <i>Building Information Modeling I</i> Recommended Preparation: Architecture 119				5020	1:00-2:25pm MW LEC	C. Robertson	ARTB 1
Note: formerly Architecture 121abcd				5021	2:00-3:25pm TTh LEC	A. Bronte	ARTB 1
7162	9:00-11:05am S LEC	J. Lemmon	ITEC 206	5022	2:45-4:10pm MW LEC	E. Russell	ARTB 103
	11:30-3:45pm S LAB	J. Lemmon	ITEC 206	<b>Evening Hours</b>			
Section 7162 meets on Saturdays. The first class meeting will be Saturday, August 22, 2015. Class will not meet on November 28, 2015.				5023	6:30-9:40pm M LEC	G. Potts	ARTB 1
<b>Architecture 150A - 3 Units</b> <i>Architectural Drawing I</i>				5024	6:30-9:40pm W LEC	G. Potts	ARTB 1
7168	8:30-9:20am T LEC	D. Richardson	ITEC 203	4500	See Distance Education Website	J. Freedman	ONLINE
	9:45-11:50am TTh LAB	D. Richardson	ITEC 202	Section 4500 is a Distance Education online course. You must attend the first class meeting on Monday, August 24, from 7:30 p.m. to 8:30 p.m., in ARTB 103 or you may be dropped from the course. For specific course information, please visit the Distance Education website and also read the Student Handbook for Online Courses available in the Distance Education Office or on the website at <a href="http://www.elcamino.edu/DistanceEd">www.elcamino.edu/DistanceEd</a> .			
	8:30-9:35am Th LEC	D. Richardson	ITEC 203	<b>Art 102A - 3 Units</b> <i>History of Western Art - Prehistoric to Gothic</i> Recommended Preparation: eligibility for English 1A			
7170	10:00-10:50am M LEC	M. Stallings	ITEC 203	Note: formerly Art 2			
	11:15-1:20pm MW LAB	M. Stallings	ITEC 202	5027	11:15-12:40pm MW LEC	L. Alamillo	ARTB 103
	10:00-11:05am W LEC	M. Stallings	ITEC 203	5029	11:15-12:40pm TTh LEC	L. Alamillo	ARTB 103
<b>Evening Hours</b>				5031	9:30-10:55am TTh LEC	L. Alamillo	ARTB 103
7166	5:30-6:20pm M LEC	D. Richardson	ITEC 203	5033	2:45-4:10pm MW LEC	J. Wolfgram	ARTB 106
	6:45-8:50pm MW LAB	D. Richardson	ITEC 202	<b>Evening Hours</b>			
	5:30-6:35pm W LEC	D. Richardson	ITEC 203	5035	6:30-7:55pm MW LEC	J. Wolfgram	ARTB 103
				4503	See Distance Education Website	L. Alamillo	ONLINE
				Section 4503 is a Distance Education online course. You must attend the first class meeting on Monday, August 24, from 5:00 p.m. to 7:00 p.m., in ARTB 103 or you may be dropped from the course. For specific course information, please visit the Distance Education website and also read the Student Handbook for Online Courses available in the Distance Education Office or on the website at <a href="http://www.elcamino.edu/DistanceEd">www.elcamino.edu/DistanceEd</a> .			



Section #	Time	Instructor	Room #	Section #	Time	Instructor	Room #
<b>Art 102B - 3 Units</b>							
<i>History of Western Art - Proto Renaissance to 19th Century</i>							
Recommended Preparation: eligibility for English 1A							
Note: formerly Art 3							
5039	9:30-10:55am MW LEC	K. Whitney	ARTB 1	5079	9:30-10:20am T LEC	A. Micallef	ARTB 211
5041	9:30-10:55am TTh LEC	K. Whitney	ARTB 1		10:20-12:25pm T LAB	A. Micallef	ARTB 211
5043	2:00-3:25pm TTh LEC	K. Roberts	ARTB 106		9:30-10:35am Th LEC	A. Micallef	ARTB 211
					10:35-12:40pm Th LAB	A. Micallef	ARTB 211
				<b>Section 5079 is combined with Section 5199.</b>			
<b>Art 102C - 3 Units</b>				5081	11:30-12:20pm M LEC	R. Ewing	ARTB 215
<i>History of Western Art - 19th Century to Contemporary Times</i>					12:20-2:25pm M LAB	R. Ewing	ARTB 215
Recommended Preparation: eligibility for English 1A					11:30-12:35pm W LEC	R. Ewing	ARTB 215
Note: formerly Art 4					12:35-2:40pm W LAB	R. Ewing	ARTB 215
5047	7:45-9:10am MW LEC	S. Kenrick	ARTB 103	<b>Section 5081 is combined with Section 5201.</b>			
5049	11:15-12:40pm TTh LEC	C. Robertson	ARTB 106				
				<b>Evening Hours</b>			
<b>Art 106 - 3 Units</b>				5083	6:30-7:20pm M LEC	A. Micallef	ARTB 211
<i>Cross-Cultural Art</i>					7:20-9:25pm M LAB	A. Micallef	ARTB 211
Recommended Preparation: eligibility for English 1A					6:30-7:35pm W LEC	A. Micallef	ARTB 211
Note: formerly Art 6					7:35-9:40pm W LAB	A. Micallef	ARTB 211
5052	1:00-2:25pm MW LEC	S. Kenrick	ARTB 103	<b>Section 5083 is combined with Section 5203.</b>			
<b>Art 110 - 3 Units</b>				<b>Art 131 - 3 Units</b>			
<i>Drawing Fundamentals I</i>				<i>Lettering and Typography I</i>			
Note: formerly Art 10ab				Note: formerly Art 41ab			
5055	8:00-8:50am M LEC	J. Kabriel	ARTB 7	5086	11:30-12:20pm M LEC	W. Cox	ARTB 5
	8:50-10:55am M LAB	J. Kabriel	ARTB 7		12:20-2:25pm M LAB	W. Cox	ARTB 5
	8:00-9:05am W LEC	J. Kabriel	ARTB 7		11:30-12:35pm W LEC	W. Cox	ARTB 5
	9:05-11:10am W LAB	J. Kabriel	ARTB 7		12:35-2:40pm W LAB	W. Cox	ARTB 5
5057	8:30-9:20am T LEC	B. Ngo	ARTB 7	<b>Section 5086 is combined with Section 5208.</b>			
	9:20-11:25am T LAB	B. Ngo	ARTB 7				
	8:30-9:35am Th LEC	B. Ngo	ARTB 7	<b>Evening Hours</b>			
	9:35-11:40am Th LAB	B. Ngo	ARTB 7	5087	6:30-7:20pm T LEC	C. Dimson	ARTB 5
5059	9:30-10:20am M LEC	H. Storms	ARTB 207		7:20-9:25pm T LAB	C. Dimson	ARTB 5
	10:20-12:25pm M LAB	H. Storms	ARTB 207		6:30-7:35pm Th LEC	C. Dimson	ARTB 5
	9:30-10:35am W LEC	H. Storms	ARTB 207		7:35-9:40pm Th LAB	C. Dimson	ARTB 5
	10:35-12:40pm W LAB	H. Storms	ARTB 207	<b>Section 5087 is combined with Section 5209.</b>			
5061	9:30-10:20am T LEC	Staff	ARTB 207				
	10:20-12:25pm T LAB	Staff	ARTB 207	<b>Art 132 - 3 Units</b>			
	9:30-10:35am Th LEC	Staff	ARTB 207	<i>Advertising Design I</i>			
	10:35-12:40pm Th LAB	Staff	ARTB 207	Recommended Preparation: Art 131 or Art 141			
5063	11:30-12:20pm M LEC	J. Hardesty	ARTB 7	Note: formerly Art 39ab			
	12:20-2:25pm M LAB	J. Hardesty	ARTB 7	5089	2:00-2:50pm T LEC	C. Dimson	ARTB 215
	11:30-12:35pm W LEC	J. Hardesty	ARTB 7		2:50-4:55pm T LAB	C. Dimson	ARTB 215
	12:35-2:40pm W LAB	J. Hardesty	ARTB 7		2:00-3:05pm Th LEC	C. Dimson	ARTB 215
5065	2:00-2:50pm M LEC	R. Bloomberg	ARTB 207		3:05-5:10pm Th LAB	C. Dimson	ARTB 215
	2:50-4:55pm M LAB	R. Bloomberg	ARTB 207	<b>Section 5089 is combined with Section 5211.</b>			
	2:00-3:05pm W LEC	R. Bloomberg	ARTB 207				
	3:05-5:10pm W LAB	R. Bloomberg	ARTB 207	<b>Art 133 - 3 Units</b>			
5067	2:00-2:50pm T LEC	S. Trepasso	ARTB 207	<i>Graphic Design</i>			
	2:50-4:55pm T LAB	S. Trepasso	ARTB 207	Recommended Preparation: Art 131 or Art 141			
	2:00-3:05pm Th LEC	S. Trepasso	ARTB 207	Note: formerly Art 43abcd			
	3:05-5:10pm Th LAB	S. Trepasso	ARTB 207	5092	3:00-3:50pm M LEC	A. Micallef	ARTB 211
5069	2:00-2:50pm T LEC	K. Sheehan	ARTB 7		3:50-5:55pm M LAB	A. Micallef	ARTB 211
	2:50-4:55pm T LAB	K. Sheehan	ARTB 7		3:00-4:05pm W LEC	A. Micallef	ARTB 211
	2:00-3:05pm Th LEC	K. Sheehan	ARTB 7		4:05-6:10pm W LAB	A. Micallef	ARTB 211
	3:05-5:10pm Th LAB	K. Sheehan	ARTB 7	<b>Section 5092 is combined with Section 5213.</b>			
5071	2:00-2:50pm M LEC	T. Kidd	ARTB 205				
	2:50-4:55pm M LAB	T. Kidd	ARTB 205	<b>Art 141 - 3 Units</b>			
	2:00-3:05pm W LEC	T. Kidd	ARTB 205	<i>Digital Art Fundamentals</i>			
	3:05-5:10pm W LAB	T. Kidd	ARTB 205	Recommended Preparation: Art 110 or Art 130; eligibility for English 84; Business 52A			
				or equivalent computer skills			
				Note: formerly Art 141abcd			
<b>Evening Hours</b>				5095	8:00-8:50am M LEC	J. Dallal	ITEC 34
5073	6:30-7:20pm M LEC	W. Brownlee	ARTB 215		8:50-10:55am M LAB	J. Dallal	ITEC 34
	7:20-9:25pm M LAB	W. Brownlee	ARTB 215		8:00-9:05am W LEC	J. Dallal	ITEC 34
	6:30-7:35pm W LEC	W. Brownlee	ARTB 215		9:05-11:10am W LAB	J. Dallal	ITEC 34
	7:35-9:40pm W LAB	W. Brownlee	ARTB 215	<b>Section 5095 will use Adobe Illustrator and Photoshop for Windows.</b>			
				5097	9:30-10:20am T LEC	A. Owens	ITEC 34
					10:20-12:25pm T LAB	A. Owens	ITEC 34
					9:30-10:35am Th LEC	A. Owens	ITEC 34
					10:35-12:40pm Th LAB	A. Owens	ITEC 34
				<b>Section 5097 will use Adobe Illustrator and Photoshop for Windows.</b>			
<b>Art 130 - 3 Units</b>				5098	11:15-12:05pm M LEC	J. Curtis Uriik	ITEC 33
<i>Two-Dimensional Design I</i>					12:05-2:10pm M LAB	J. Curtis Uriik	ITEC 33
Note: formerly Art 37ab					11:15-12:20pm W LEC	J. Curtis Uriik	ITEC 33
5077	8:00-8:50am M LEC	W. Cox	ARTB 211		12:20-2:25pm W LAB	J. Curtis Uriik	ITEC 33
	8:50-10:55am M LAB	W. Cox	ARTB 211	<b>Section 5098 will use Adobe Illustrator and Photoshop for Windows.</b>			
	8:00-9:05am W LEC	W. Cox	ARTB 211	5099	2:00-2:50pm T LEC	J. Dallal	ARTB 5
	9:05-11:10am W LAB	W. Cox	ARTB 211		2:50-4:55pm T LAB	J. Dallal	ARTB 5
<b>Section 5077 is combined with Section 5198.</b>					2:00-3:05pm Th LEC	J. Dallal	ARTB 5
					3:05-5:10pm Th LAB	J. Dallal	ARTB 5
				<b>Section 5099 will use Adobe Illustrator and Photoshop for Macintosh.</b>			

Section #	Time	Instructor	Room #	Section #	Time	Instructor	Room #
5101	3:00-3:50pm M LEC	J. Curtis Uriik	ARTB 5	<b>Art 160 - 3 Units</b>			
	3:50-5:55pm M LAB	J. Curtis Uriik	ARTB 5	<i>Three-Dimensional Design</i>			
	3:00-4:05pm W LEC	J. Curtis Uriik	ARTB 5	Note: formerly Art 31abcd			
	4:05-6:10pm W LAB	J. Curtis Uriik	ARTB 5	5130	9:30-10:20am T LEC	P. Huth	ARTN 131
<b>Section 5101 will use Adobe Illustrator and Photoshop for Macintosh.</b>					10:20-12:25pm T LAB	P. Huth	ARTN 131
					9:30-10:35am Th LEC	P. Huth	ARTN 131
					10:35-12:40pm Th LAB	P. Huth	ARTN 131
<b>Evening Hours</b>				5132	2:00-2:50pm T LEC	M. Miller	ARTN 131
5103	6:30-7:20pm M LEC	M. Speth	ARTB 5		2:50-4:55pm T LAB	M. Miller	ARTN 131
	7:20-9:25pm M LAB	M. Speth	ARTB 5		2:00-3:05pm Th LEC	M. Miller	ARTN 131
	6:30-7:35pm W LEC	M. Speth	ARTB 5		3:05-5:10pm Th LAB	M. Miller	ARTN 131
	7:35-9:40pm W LAB	M. Speth	ARTB 5	<b>Evening Hours</b>			
<b>Section 5103 will use Adobe Illustrator and Photoshop for Macintosh.</b>				5134	6:30-7:20pm M LEC	P. Huth	ARTN 131
					7:20-9:25pm M LAB	P. Huth	ARTN 131
					6:30-7:35pm W LEC	P. Huth	ARTN 131
					7:35-9:40pm W LAB	P. Huth	ARTN 131
<b>Art 142 - 3 Units</b>				<b>Art 161 - 3 Units</b>			
<i>Digital Photography</i>				<i>Beginning Ceramics</i>			
Prerequisite: one semester of Art 141 or Art 151ab with a minimum grade of C in pre-requisite				Note: formerly Art 61ab			
Recommended Preparation: Art 150 or Photography 51				5137	9:30-10:20am M LEC	V. Palacios	ARTB 122
Note: formerly Art 142abcd					10:20-12:25pm M LAB	V. Palacios	ARTB 122
5106	9:30-10:20am T LEC	J. Dallal	ARTB 5		9:30-10:35am W LEC	V. Palacios	ARTB 122
	10:20-12:25pm T LAB	J. Dallal	ARTB 5		10:35-12:40pm W LAB	V. Palacios	ARTB 122
	9:30-10:35am Th LEC	J. Dallal	ARTB 5	5138	9:30-10:20am T LEC	V. Palacios	ARTB 122
	10:35-12:40pm Th LAB	J. Dallal	ARTB 5		10:20-12:25pm T LAB	V. Palacios	ARTB 122
<b>Section 5106 will use Adobe Photoshop for Macintosh.</b>					9:30-10:35am Th LEC	V. Palacios	ARTB 122
					10:35-12:40pm Th LAB	V. Palacios	ARTB 122
				<b>Section 5138 is combined with Section 5217.</b>			
				5139	2:00-2:50pm T LEC	V. Palacios	ARTB 122
					2:50-4:55pm T LAB	V. Palacios	ARTB 122
					2:00-3:05pm Th LEC	V. Palacios	ARTB 122
					3:05-5:10pm Th LAB	V. Palacios	ARTB 122
<b>Art 144 - 3 Units</b>				<b>Evening Hours</b>			
<i>3D Modeling and Animation</i>				5141	6:30-7:20pm M LEC	K. Thayer	ARTB 122
Prerequisite: Art 141 with a minimum grade of C or equivalent experience					7:20-9:25pm M LAB	K. Thayer	ARTB 122
Recommended Preparation: Art 110					6:30-7:35pm W LEC	K. Thayer	ARTB 122
Note: formerly Art 144abcd					7:35-9:40pm W LAB	K. Thayer	ARTB 122
5109	9:30-10:20am T LEC	D. Turner	ITEC 33	<b>Art 173 - 3 Units</b>			
	10:20-12:25pm T LAB	D. Turner	ITEC 33	<i>Introduction to Jewelry and Metalsmithing</i>			
	9:30-10:35am Th LEC	D. Turner	ITEC 33	Note: formerly Art 73ab			
	10:35-12:40pm Th LAB	D. Turner	ITEC 33	5146	1:00-1:50pm M LEC	I. Mori	ARTN 133
<b>Section 5109 will use 3D Studio Max and Maya for PC.</b>					1:50-3:55pm M LAB	I. Mori	ARTN 122
					1:00-2:05pm W LEC	I. Mori	ARTN 133
					2:05-4:10pm W LAB	I. Mori	ARTN 122
				<b>Section 5146 is combined with Section 5220.</b>			
				5148	2:00-2:50pm T LEC	I. Mori	ARTN 133
					2:50-4:55pm T LAB	I. Mori	ARTN 122
					2:00-3:05pm Th LEC	I. Mori	ARTN 133
					3:05-5:10pm Th LAB	I. Mori	ARTN 122
				<b>Section 5148 is combined with Section 5222.</b>			
				<b>Evening Hours</b>			
				5150	6:30-7:20pm T LEC	I. Mori	ARTN 133
					7:20-9:25pm T LAB	I. Mori	ARTN 122
					6:30-7:35pm Th LEC	I. Mori	ARTN 133
					7:35-9:40pm Th LAB	I. Mori	ARTN 122
				<b>Section 5150 is combined with Section 5224.</b>			
<b>Art 146 - 3 Units</b>				<b>Art 181 - 3 Units</b>			
<i>Designing for the World Wide Web</i>				<i>Beginning Sculpture</i>			
Prerequisite: Art 141 with a minimum grade of C				Note: Art 81ab			
Recommended Preparation: Art 131 or Art 142				5153	9:30-10:20am T LEC	R. McMillin	ARTB 125
Note: formerly Art 146abcd					10:20-12:25pm T LAB	R. McMillin	ARTB 125
5112	8:00-8:50am M LEC	R. Romain	ARTB 5		9:30-10:35am Th LEC	R. McMillin	ARTB 125
	8:50-10:55am M LAB	R. Romain	ARTB 5		10:35-12:40pm Th LAB	R. McMillin	ARTB 125
	8:00-9:05am W LEC	R. Romain	ARTB 5	5155	1:00-1:50pm M LEC	R. McMillin	ARTB 125
	9:05-11:10am W LAB	R. Romain	ARTB 5		1:50-3:55pm M LAB	R. McMillin	ARTB 125
<b>Section 5112 will use Macromedia Dreamweaver for Macintosh.</b>					1:00-2:05pm W LEC	R. McMillin	ARTB 125
					2:05-4:10pm W LAB	R. McMillin	ARTB 125
<b>Art 150 - 3 Units</b>							
<i>The Art of Photography</i>							
Recommended Preparation: eligibility for English 1A							
Note: Art 150 is the same course as Photography 150.							
5119	9:00-12:10pm F LEC	A. Keller-Konya	ARTB 103				
<b>Section 5119 meets from: August 28 to December 11, 2015. Class will not meet on November 27, 2015. Section 5119 is combined with Section 5692.</b>							
5121	9:00-12:10pm S LEC	A. Keller-Konya	ARTB 103				
<b>Section 5121 meets on Saturdays. The first class meeting will be Saturday, August 22, 2015. Class will not meet on Saturday, November 28, 2015. Section 5121 is combined with Section 5694.</b>							
5123	4:00-5:25pm MW LEC	D. Rowan	ARTB 1				
<b>Section 5123 is combined with Section 5696.</b>							
<b>Evening Hours</b>							
5125	6:30-9:40pm W LEC	K. Schwenkmeyer	ARTB 106				
<b>Section 5125 is combined with Section 5697.</b>							
<b>Art 153 - 3 Units</b>							
<i>Illustration I</i>							
Prerequisite: Art 110 with a minimum grade of C or equivalent							
Recommended Preparation: Art 152							
Note: formerly Art 53ab							
5127	8:00-8:50am M LEC	R. Ewing	ARTB 215				
	8:50-10:55am M LAB	R. Ewing	ARTB 215				
	8:00-9:05am W LEC	R. Ewing	ARTB 215				
	9:05-11:10am W LAB	R. Ewing	ARTB 215				
<b>Section 5127 is combined with Section 5214.</b>							

Section #	Time	Instructor	Room #	Section #	Time	Instructor	Room #
<b>Art 187 - 3 Units</b>				<b>Art 220 - 3 Units</b>			
<i>Printmaking I - Etching, Relief, and Lithography</i>				<i>Watercolor Painting II</i>			
Note: formerly Art 87ab				Prerequisite: Art 219 with a minimum grade of C			
Note: formerly Art 20abcd				Note: formerly Art 20abcd			
5158	9:30-10:20am T LEC	K. Sheehan	ARTB 217	5184	1:00-1:50pm M LEC	W. Brownlee	ARTB 215
	10:20-12:25pm T LAB	K. Sheehan	ARTB 217		1:50-3:55pm M LAB	W. Brownlee	ARTB 215
	9:30-10:35am Th LEC	K. Sheehan	ARTB 217		1:00-2:05pm W LEC	W. Brownlee	ARTB 215
	10:35-12:40pm Th LAB	K. Sheehan	ARTB 217		2:05-4:10pm W LAB	W. Brownlee	ARTB 215
Section 5158 is combined with Section 5229.				Section 5184 is combined with Section 5183.			
<b>Art 205A - 3 Units</b>				<b>Art 222 - 3 Units</b>			
<i>History of Asian Art: India and Southeast Asia</i>				<i>Fundamentals of Painting I</i>			
Recommended Preparation: eligibility for English 1A				Prerequisite: Art 110 with a minimum grade of C			
Note: formerly Art 5A				Note: formerly Art 22ab			
5161	2:00-3:25pm TTh LEC	L. Alamillo	ARTB 103	5185	9:30-10:20am M LEC	Staff	ARTB 203
<b>Art 207 - 3 Units</b>					10:20-12:25pm M LAB	Staff	ARTB 203
<i>Art History of Mexico and Central and South America</i>					9:30-10:35am W LEC	Staff	ARTB 203
Recommended Preparation: eligibility for English 1A					10:35-12:40pm W LAB	Staff	ARTB 203
Note: formerly Art 7				Section 5185 is combined with Section 5192.			
5163	9:30-10:55am TTh LEC	M. Drobny	ARTB 106	5187	9:30-10:20am T LEC	R. Bloomberg	ARTB 203
<b>Art 208 - 3 Units</b>					10:20-12:25pm T LAB	R. Bloomberg	ARTB 203
<i>History of American Art</i>					9:30-10:35am Th LEC	R. Bloomberg	ARTB 203
Recommended Preparation: eligibility for English 1A					10:35-12:40pm Th LAB	R. Bloomberg	ARTB 203
Note: formerly Art 108				Section 5187 is combined with Section 5194.			
5166	11:15-12:40pm MW LEC	K. Whitney	ARTB 1	<b>Evening Hours</b>			
Section 5166 is designed for students in the Honors Transfer Program.				5189	6:30-7:20pm T LEC	W. Brownlee	ARTB 203
<b>Art 217 - 3 Units</b>					7:20-9:25pm T LAB	W. Brownlee	ARTB 203
<i>Life Drawing I</i>					6:30-7:35pm Th LEC	W. Brownlee	ARTB 203
Prerequisite: Art 110 with a minimum grade of C					7:35-9:40pm Th LAB	W. Brownlee	ARTB 203
Note: formerly Art 17ab				Section 5189 is combined with Section 5196.			
5171	9:30-10:20am T LEC	H. Storms	ARTB 209	<b>Art 223 - 3 Units</b>			
	10:20-12:25pm T LAB	H. Storms	ARTB 209	<i>Fundamentals of Painting II</i>			
	9:30-10:35am Th LEC	H. Storms	ARTB 209	Prerequisite: Art 222 with a minimum grade of C			
	10:35-12:40pm Th LAB	H. Storms	ARTB 209	Note: formerly Art 23abcd			
Section 5171 is combined with Section 5178.				5192	9:30-10:20am M LEC	Staff	ARTB 205
5173	2:00-2:50pm T LEC	H. Storms	ARTB 209		10:20-12:25pm M LAB	Staff	ARTB 205
	2:50-4:55pm T LAB	H. Storms	ARTB 209		9:30-10:35am W LEC	Staff	ARTB 205
	2:00-3:05pm Th LEC	H. Storms	ARTB 209		10:35-12:40pm W LAB	Staff	ARTB 205
	3:05-5:10pm Th LAB	H. Storms	ARTB 209	Section 5192 is combined with Section 5185.			
Section 5173 is combined with Section 5180.				5194	9:30-10:20am T LEC	R. Bloomberg	ARTB 205
5175	9:30-10:20am M LEC	R. Bloomberg	ARTB 209		10:20-12:25pm T LAB	R. Bloomberg	ARTB 205
	10:20-12:25pm M LAB	R. Bloomberg	ARTB 209		9:30-10:35am Th LEC	R. Bloomberg	ARTB 205
	9:30-10:35am W LEC	R. Bloomberg	ARTB 209		10:35-12:40pm Th LAB	R. Bloomberg	ARTB 205
	10:35-12:40pm W LAB	R. Bloomberg	ARTB 209	Section 5194 is combined with Section 5187.			
Section 5175 is combined with Section 5182.				<b>Evening Hours</b>			
<b>Art 218 - 3 Units</b>				5196	6:30-7:20pm T LEC	W. Brownlee	ARTB 205
<i>Life Drawing II</i>					7:20-9:25pm T LAB	W. Brownlee	ARTB 205
Prerequisite: Art 217 with a minimum grade of C					6:30-7:35pm Th LEC	W. Brownlee	ARTB 205
Note: formerly Art 18abcd					7:35-9:40pm Th LAB	W. Brownlee	ARTB 205
5178	9:30-10:20am T LEC	H. Storms	ARTB 209	Section 5196 is combined with Section 5189.			
	10:20-12:25pm T LAB	H. Storms	ARTB 209	<b>Art 230 - 3 Units</b>			
	9:30-10:35am Th LEC	H. Storms	ARTB 209	<i>Two-Dimensional Design II</i>			
	10:35-12:40pm Th LAB	H. Storms	ARTB 209	Prerequisite: Art 130 with a minimum grade of C			
Section 5178 is combined with Section 5171.				Note: formerly Art 38abcd			
5180	2:00-2:50pm T LEC	H. Storms	ARTB 209	5198	8:00-8:50am M LEC	W. Cox	ARTB 211
	2:50-4:55pm T LAB	H. Storms	ARTB 209		8:50-10:55am M LAB	W. Cox	ARTB 211
	2:00-3:05pm Th LEC	H. Storms	ARTB 209		8:00-9:05am W LEC	W. Cox	ARTB 211
	3:05-5:10pm Th LAB	H. Storms	ARTB 209		9:05-11:10am W LAB	W. Cox	ARTB 211
Section 5180 is combined with Section 5173.				Section 5198 is combined with Section 5077.			
5182	9:30-10:20am M LEC	R. Bloomberg	ARTB 209	5199	9:30-10:20am T LEC	A. Micallef	ARTB 211
	10:20-12:25pm M LAB	R. Bloomberg	ARTB 209		10:20-12:25pm T LAB	A. Micallef	ARTB 211
	9:30-10:35am W LEC	R. Bloomberg	ARTB 209		9:30-10:35am Th LEC	A. Micallef	ARTB 211
	10:35-12:40pm W LAB	R. Bloomberg	ARTB 209		10:35-12:40pm Th LAB	A. Micallef	ARTB 211
Section 5182 is combined with Section 5175.				Section 5199 is combined with Section 5079.			
<b>Art 219 - 3 Units</b>				5201	11:30-12:20pm M LEC	R. Ewing	ARTB 215
<i>Introduction to Watercolor Painting I</i>					12:20-2:25pm M LAB	R. Ewing	ARTB 215
Prerequisite: Art 110 with a minimum grade of C					11:30-12:35pm W LEC	R. Ewing	ARTB 215
Note: formerly Art 19ab					12:35-2:40pm W LAB	R. Ewing	ARTB 215
5183	1:00-1:50pm M LEC	W. Brownlee	ARTB 215	Section 5201 is combined with Section 5081.			
	1:50-3:55pm M LAB	W. Brownlee	ARTB 215	<b>Evening Hours</b>			
	1:00-2:05pm W LEC	W. Brownlee	ARTB 215	5203	6:30-7:20pm M LEC	A. Micallef	ARTB 211
	2:05-4:10pm W LAB	W. Brownlee	ARTB 215		7:20-9:25pm M LAB	A. Micallef	ARTB 211
Section 5183 is combined with Section 5184.					6:30-7:35pm W LEC	A. Micallef	ARTB 211
					7:35-9:40pm W LAB	A. Micallef	ARTB 211
				Section 5203 is combined with Section 5083.			



Section #	Time	Instructor	Room #	Section #	Time	Instructor	Room #
<b>Art 231 - 3 Units</b>				<b>Art 282 - 3 Units</b>			
<i>Lettering and Typography II</i>				<i>Life Sculpture</i>			
Prerequisite: Art 131 with a minimum grade of C				Prerequisite: Art 217 or Art 160 or Art 161 or Art 181 with a minimum grade of C or equivalent experience			
Note: formerly Art 42abcd				Recommended Preparation: Art 181			
5208	11:30-12:20pm M LEC	W. Cox	ARTB 5	Note: formerly Art 82abcd			
	12:20-2:25pm M LAB	W. Cox	ARTB 5	<b>Evening Hours</b>			
	11:30-12:35pm W LEC	W. Cox	ARTB 5	5227	6:30-7:20pm M LEC	R. McMillin	ARTB 125
	12:35-2:40pm W LAB	W. Cox	ARTB 5		7:20-9:25pm M LAB	R. McMillin	ARTB 125
Section 5208 is combined with Section 5086.					6:30-7:35pm W LEC	R. McMillin	ARTB 125
<b>Evening Hours</b>					7:35-9:40pm W LAB	R. McMillin	ARTB 125
5209	6:30-7:20pm T LEC	C. Dimson	ARTB 5	<b>Art 288 - 3 Units</b>			
	7:20-9:25pm T LAB	C. Dimson	ARTB 5	<i>Printmaking II - Etching, Relief and Lithography</i>			
	6:30-7:35pm Th LEC	C. Dimson	ARTB 5	Prerequisite: Art 187 with a minimum grade of C			
	7:35-9:40pm Th LAB	C. Dimson	ARTB 5	Note: formerly Art 88abcd			
Section 5209 is combined with Section 5087.				5229	9:30-10:20am T LEC	K. Sheehan	ARTB 217
<b>Art 232 - 3 Units</b>					10:20-12:25pm T LAB	K. Sheehan	ARTB 217
<i>Advertising Design II</i>					9:30-10:35am Th LEC	K. Sheehan	ARTB 217
Prerequisite: Art 132 with a minimum grade of C					10:35-12:40pm Th LAB	K. Sheehan	ARTB 217
Note: formerly Art 40abcd				Section 5229 is combined with Section 5158.			
5211	2:00-2:50pm T LEC	C. Dimson	ARTB 215	<b>Astronomy</b>			
	2:50-4:55pm T LAB	C. Dimson	ARTB 215	<b>(Division of Natural Sciences 310-660-3343)</b>			
	2:00-3:05pm Th LEC	C. Dimson	ARTB 215	<b>Astronomy 12 - 1 Unit</b>			
	3:05-5:10pm Th LAB	C. Dimson	ARTB 215	<i>Astronomy Laboratory</i>			
Section 5211 is combined with Section 5089.				Prerequisite: Astronomy 20 or Astronomy 25 with a minimum grade of C in prerequisite or concurrent enrollment			
<b>Art 233 - 3 Units</b>				Note: Students should bring a flashlight to the first class meeting.			
<i>Graphic Design II</i>				<b>Evening Hours</b>			
Prerequisite: Art 133 with a minimum grade of C				1032	7:00-10:10pm M LAB	L. Palmer	PHYS 109
5213	3:00-3:50pm M LEC	A. Micallef	ARTB 211	Section 1032 will not meet on September 7, 2015.			
	3:50-5:55pm M LAB	A. Micallef	ARTB 211	1034	7:00-10:10pm W LAB	P. Hacking	PLAN
	3:00-4:05pm W LEC	A. Micallef	ARTB 211	Section 1034 will not meet on November 11, 2015.			
	4:05-6:10pm W LAB	A. Micallef	ARTB 211	<b>Astronomy 20 - 3 Units</b>			
Section 5213 is combined with Section 5092.				<i>The Solar System</i>			
<b>Art 253 - 3 Units</b>				Recommended Preparation: eligibility for English 84			
<i>Illustration II</i>				1046	7:45-9:10am MW LEC	S. Lloyd	PLAN
Prerequisite: Art 153 with a minimum grade of C				1047	7:45-9:10am TTh LEC	Staff	PLAN
Note: formerly Art 54abcd				1049	9:30-10:55am MW LEC	S. Lloyd	PLAN
5214	8:00-8:50am M LEC	R. Ewing	ARTB 215	1050	9:30-10:55am TTh LEC	Staff	PLAN
	8:50-10:55am M LAB	R. Ewing	ARTB 215	1052	11:15-12:40pm MW LEC	S. Lloyd	PLAN
	8:00-9:05am W LEC	R. Ewing	ARTB 215	1054	11:15-12:40pm TTh LEC	Staff	PLAN
	9:05-11:10am W LAB	R. Ewing	ARTB 215	1056	4:15-5:40pm MW LEC	Staff	PLAN
Section 5214 is combined with Section 5127.				<b>Evening Hours</b>			
<b>Art 262 - 3 Units</b>				1057	6:00-9:10pm T LEC	Staff	PLAN
<i>Intermediate Ceramics</i>				1058	6:15-9:25pm Th LEC	S. Lloyd	PLAN
Prerequisite: Art 161 with a minimum grade of C				<b>Astronomy 25 - 3 Units</b>			
Note: formerly Art 62abcd				<i>Stars and Galaxies</i>			
5217	9:30-10:20am T LEC	V. Palacios	ARTB 122	Recommended Preparation: eligibility for English 84			
	10:20-12:25pm T LAB	V. Palacios	ARTB 122	1060	8:00-11:10am F LEC	P. Hacking	PLAN
	9:30-10:35am Th LEC	V. Palacios	ARTB 122	Section 1060 will not meet on November 27, 2015.			
	10:35-12:40pm Th LAB	V. Palacios	ARTB 122	1062	1:00-2:25pm MW LEC	Staff	PLAN
Section 5217 is combined with Section 5138.				1064	2:00-3:25pm TTh LEC	P. Hacking	PLAN
<b>Art 274 - 3 Units</b>				1065	2:45-4:10pm MW LEC	S. Stolovy	PLAN
<i>Jewelry Fabrication</i>				1066	4:00-5:25pm TTh LEC	P. Hacking	PLAN
Prerequisite: Art 173 with a minimum grade of C				Section 1066 is designed for students in the Honors Transfer Program.			
Note: formerly Art 74abcd				<b>Evening Hours</b>			
5220	1:00-1:50pm M LEC	I. Mori	ARTN 133	1067	6:00-9:10pm M LEC	S. Lloyd	PLAN
	1:50-3:55pm M LAB	I. Mori	ARTN 133	Section 1067 will not meet on September 7, 2015.			
	1:00-2:05pm W LEC	I. Mori	ARTN 133				
	2:05-4:10pm W LAB	I. Mori	ARTN 133				
Section 5220 is combined with Section 5146.							
5222	2:00-2:50pm T LEC	I. Mori	ARTN 133				
	2:50-4:55pm T LAB	I. Mori	ARTN 133				
	2:00-3:05pm Th LEC	I. Mori	ARTN 133				
	3:05-5:10pm Th LAB	I. Mori	ARTN 133				
Section 5222 is combined with Section 5148.							
<b>Evening Hours</b>							
5224	6:30-7:20pm T LEC	I. Mori	ARTN 133				
	7:20-9:25pm T LAB	I. Mori	ARTN 133				
	6:30-7:35pm Th LEC	I. Mori	ARTN 133				
	7:35-9:40pm Th LAB	I. Mori	ARTN 133				
Section 5224 is combined with Section 5150.							

Section #	Time	Instructor	Room #	Section #	Time	Instructor	Room #
-----------	------	------------	--------	-----------	------	------------	--------

## Automotive Collision Repair/Painting

(Division of Industry & Technology 310-660-3600)

### Automotive Collision Repair/Painting 1A - 8 Units

#### Introduction to Automotive Collision Repair

7200	7:00-11:05am MTWTh LAB	P. Fairchild	CAT 150
	11:15-12:40pm MW LEC	P. Fairchild	CAT 104
Labs of Section 7200 and 7202 are combined.			
7201	5:30-6:20pm MTWTh LEC	B. Rodriguez	CAT 102
		B. Kooiman	
	6:30-10:35pm MTWTh LAB	B. Rodriguez	CAT 150
		B. Kooiman	

### Automotive Collision Repair/Painting 1D - 8 Units

#### Automotive Component Systems Analysis and Repair

Prerequisite: Automotive Collision Repair/Painting 1A with a minimum grade of C

7202	7:00-11:05am MTWTh LEC	P. Fairchild	CAT 150
	11:15-12:40pm TTh LAB	P. Fairchild	CAT 104
Labs of Section 7202 and 7200 are combined.			

### Automotive Collision Repair/Painting 20 - 3 Units

#### Automotive Collision Investigation

##### Evening Hours

7208	6:00-9:10pm TTh LEC	C. Owens	ITEC 116
Section 7208 meets from: August 25 to October 15, 2015.			

### Automotive Collision Repair/Painting 22 - 3 Units

#### Automotive Repair Fraud

Recommended Preparation: Automotive Collision Repair/Painting 20

##### Evening Hours

7209	6:00-9:10pm TTh LEC	C. Owens	ITEC 116
Section 7209 meets from: October 20 to December 10, 2015.			

### Automotive Collision Repair/Painting 95abcd - 2-4 Units

#### Cooperative Work Experience Education

Enrollment Limitation: Employment or volunteer work in a position related to the student's major or career goal by the second week of the semester. Completion of or current enrollment in one course from the major.

Note: To register, students must fill out a CWEE application and contact the CWEE instructor by the second week of the semester. Applications/Instructors are available in the Industry and Technology Division Office. The following scale reflects the equivalent units for hours worked:

2 Units = 10 hours worked per week

3 Units = 15 hours worked per week

4 Units = 20 hours worked per week

Students must be enrolled in a minimum of 7 units (including CWEE); contact the Industry and Technology Division Office at (310)660-3600 for more information.

7212	15 Hours to be arranged	P. Fairchild	SHOP 400
------	-------------------------	--------------	----------

### Automotive Collision Repair/Painting 99 - 1-3 Units

#### Independent Study

Enrollment Limitation: Two courses in Automotive Collision Repair/ Painting with a minimum grade of B in each and acknowledgement by the instructor with whom the student will work

Note: Refer to the El Camino College Catalog for eligibility requirements.

Note: formerly Automotive Collision Repair/Painting 99abc

7217	Hours to be arranged	P. Fairchild	
Enrollment in Independent Study is contingent upon approval by the instructor and Division Dean. Independent Study forms are available in the Industry and Technology Division Office ITEC 102.			
7218	Hours to be arranged	B. Kooiman	
Enrollment in Independent Study is contingent upon approval by the instructor and Division Dean. Independent Study forms are available in the Industry and Technology Division Office, TECH 102.			

## Automotive Technology

(Division of Industry & Technology 310-660-3600)

### Automotive Technology 1 - 2 Units

#### Introduction to Automotive Service

7256	8:00-10:05am M LEC	Staff	CAT 136
	10:15-12:20pm M LAB	Staff	CAT 130

##### Evening Hours

7258	6:00-8:05pm W LEC	Staff	CAT 136
	8:15-10:20pm W LAB	Staff	CAT 130
7260	6:00-8:05pm Th LEC	Staff	CAT 136
	8:15-10:20pm Th LAB	Staff	CAT 130

### Automotive Technology 16 - 4 Units

#### Suspension and Four Wheel Alignment

Recommended Preparation: Automotive Technology 1 or equivalent

##### Evening Hours

7261	7:00-10:10pm M LEC	H. Stockwell	CAT 131
	7:00-10:10pm W LAB	H. Stockwell	CAT 130

### Automotive Technology 21 - 2 Units

#### Introduction to Engine Tune-Up

Recommended Preparation: Automotive Technology 1 or equivalent

##### Evening Hours

7262	6:00-8:05pm T LEC	Staff	CAT 135
	8:15-10:20pm T LAB	Staff	CAT 130

### Automotive Technology 22A - 8 Units

#### Introduction to Tune-Up, Electrical and Fuel Systems

Recommended Preparation: Automotive Technology 1 or equivalent

7264	7:30-8:40am MTWTh LEC	M. Anderson	CAT 132
	9:00-11:30am MTWTh LAB	M. Anderson	CAT 130
Labs of Sections 7264 and 7266 are combined.			

### Automotive Technology 22B - 8 Units

#### Advanced Tune-Up, Electrical and Fuel Systems

Prerequisite: Automotive Technology 22A with a minimum grade of C or equivalent

7266	9:00-11:30am MTWTh LAB	M. Anderson	CAT 130
	11:40-12:50pm MTWTh LEC	M. Anderson	CAT 132
Labs of Sections 7266 and 7264 are combined.			

### Automotive Technology 26 - 4 Units

#### Automotive Testing and Diagnosis

Prerequisite: A total of 8 units with a minimum grade of C is required from the following courses: Automotive Technology 22A, 23, 24, 25 or equivalent

7268	7:00-10:10pm T LEC	Staff	CAT 132
	7:00-10:10pm Th LAB	Staff	CAT 130

### Automotive Technology 33 - 8 Units

#### Transmissions, Drive Train and Drive Axles

Recommended Preparation: Automotive Technology 1 or equivalent

7270	2:00-3:10pm MTWTh LEC	Staff	CAT 132
	3:20-5:50pm MTWTh LAB	Staff	CAT 130

### Automotive Technology 41 - 8 Units

#### Engine Rebuilding

Recommended Preparation: Automotive Technology 1 or equivalent

7272	2:00-3:15pm MTWTh LEC	H. Stockwell	CAT 131
	3:25-6:10pm MTWTh LAB	H. Stockwell	CAT 130

## Biology

(Division of Natural Sciences 310-660-3343)

### Biology 10 - 4 Units

#### Fundamentals of Biology

Recommended Preparation: English 84

1079	7:45-9:10am MW LEC	A. Qian	NATS 129
	7:45-10:55am F LAB	A. Qian	NATS 129
1080	7:45-9:10am TTh LEC	M. Nagaya	NATS 127
	7:45-10:55am F LAB	M. Nagaya	NATS 127

Section #	Time	Instructor	Room #	Section #	Time	Instructor	Room #
1082	9:00-10:25am MW LEC	N. Freeman	NATS 127	<b>Business</b>			
	10:35-12:00pm MW LAB	N. Freeman	NATS 127	<b>(Division of Business 310-660-3770)</b>			
<b>Section 1082 is designed for students in the Honors Transfer Program.</b>				<b>Business 11 - 3 Units</b>			
1084	9:30-10:55am TTh LEC	Staff	NATS 129	<i>Accounting for Small Business</i>			
	11:05-12:30pm TTh LAB	Staff	NATS 129	Recommended Preparation: eligibility for English 84			
1086	9:30-10:55am TTh LEC	N. Freeman	NATS 127	Note: Not open to the student who has credit for or is currently enrolled in Business 1A.			
	11:05-12:30pm TTh LAB	N. Freeman	NATS 127	Not recommended for the student who has completed two years of high school book-keeping.			
1087	12:30-1:55pm MW LEC	N. Freeman	NATS 127	3000	9:30-10:55am TTh LEC	D. Pahl	MBA 102
	2:05-3:30pm MW LAB	N. Freeman	NATS 127	<b>Evening Hours</b>			
1088	1:00-2:25pm MW LEC	Staff	NATS 219	3002	6:30-9:40pm W LEC	D. Pahl	MBA 310
	1:00-4:10pm F LAB	Staff	NATS 129	<b>Business 1A - 4 Units</b>			
1093	2:00-3:25pm MW LEC	Staff	NATS 129	<i>Financial Accounting</i>			
	3:35-5:00pm MW LAB	Staff	NATS 129	Recommended Preparation: eligibility for English 1A			
1096	2:00-3:25pm TTh LEC	S. Oswald	NATS 127	3003	7:00-9:30am T LEC	M. Lu	MBA 302
	3:35-5:00pm TTh LAB	S. Oswald	NATS 127		7:00-8:30am Th LEC	M. Lu	MBA 302
<b>Evening Hours</b>					8:40-9:30am Th LAB	M. Lu	MBA 302
1097	6:00-9:10pm M LEC	J. Janicki	NATS 129	3004	7:30-10:00am M LEC	Staff	MBA 203
	6:00-9:10pm W LAB	J. Janicki	NATS 129		7:30-9:00am W LEC	Staff	MBA 203
1098	6:00-9:10pm T LAB	Staff	NATS 129		9:10-10:00am W LAB	Staff	MBA 203
	6:00-9:10pm Th LEC	Staff	NATS 129	3005	7:45-10:15am T LEC	E. Jennison	MBA 203
1102	6:00-7:25pm MW LEC	B. Carey	NATS 127		7:45-9:15am Th LEC	E. Jennison	MBA 203
	7:35-9:00pm MW LAB	B. Carey	NATS 127		9:25-10:15am Th LAB	E. Jennison	MBA 203
1104	6:00-7:25pm TTh LEC	S. Lee	NATS 127	3006	9:00-11:30am M LEC	N. Maler	MBA 110
	7:35-9:00pm TTh LAB	S. Lee	NATS 127		9:00-10:30am W LEC	N. Maler	MBA 110
<b>Biology 11 - 4 Units</b>					10:40-11:30am W LAB	N. Maler	MBA 110
<i>Fundamentals of Zoology</i>				3008	9:00-11:30am T LEC	Staff	MBA 110
Recommended Preparation: eligibility for English 1A					9:00-10:30am Th LEC	Staff	MBA 110
1105	2:00-5:10pm T LEC	K. Villatoro	NATS 129		10:40-11:30am Th LAB	Staff	MBA 110
	2:00-5:10pm Th LAB	K. Villatoro	NATS 129	3010	9:30-12:00pm M LEC	P. Lau	MBA 102
<b>Biology 12 - 4 Units</b>					9:30-11:00am W LEC	P. Lau	MBA 102
<i>Field Zoology</i>					11:10-12:00pm W LAB	P. Lau	MBA 102
Recommended Preparation: English 84				3012	10:30-1:00pm M LEC	Staff	MBA 203
1106	9:30-10:20am MW LEC	J. Bellemin	NATS 129		10:30-12:00pm W LEC	Staff	MBA 203
	10:30-1:40pm MW LAB	J. Bellemin	NATS 129		12:10-1:00pm W LAB	Staff	MBA 203
<b>Biology 15 - 3 Units</b>				3016	10:30-1:00pm T LEC	Staff	MBA 203
<i>Environmental Aspects of Biology</i>					10:30-12:00pm Th LEC	Staff	MBA 203
Recommended Preparation: eligibility for English 84					12:10-1:00pm Th LAB	Staff	MBA 203
1130	11:15-12:40pm MW LEC	K. Villatoro	NATS 218	3018	11:15-1:45pm T LEC	Staff	MBA 104
1132	1:00-2:25pm MW LEC	J. Padilla	LS 108		11:15-12:45pm Th LEC	Staff	MBA 104
1134	2:00-3:25pm TTh LEC	B. Carey	LS 108		12:55-1:45pm Th LAB	Staff	MBA 104
<b>Biology 101 - 5 Units</b>				3020	11:45-2:15pm M LEC	N. Maler	MBA 110
<i>Principles of Biology I</i>					11:45-1:15pm W LEC	N. Maler	MBA 110
Prerequisite: Chemistry 4 with a minimum grade of C or the equivalent					1:25-2:15pm W LAB	N. Maler	MBA 110
Recommended Preparation: eligibility for English 1A				3024	2:00-4:30pm M LEC	K. Hull	MBA 203
Note: It is recommended that Chemistry 1A be taken concurrently in preparation for Biology 102.					2:00-3:30pm W LEC	K. Hull	MBA 203
1110	9:30-10:55am MW LEC	K. Villatoro	LS 108		3:40-4:30pm W LAB	K. Hull	MBA 203
	9:30-12:40pm TTh LAB	K. Villatoro	LS 105	<b>Section 3024 is designed for students in the Honors Transfer Program.</b>			
1112	11:15-12:40pm MW LEC	S. Leonelli	LS 108	<b>Evening Hours</b>			
	2:00-5:10pm TTh LAB	S. Leonelli	LS 105	3026	6:00-8:30pm M LEC	K. Hull	MBA 203
1114	2:00-5:10pm MW LAB	B. Carey	LS 105		6:00-7:30pm W LEC	K. Hull	MBA 203
	11:15-12:40pm TTh LEC	B. Carey	LS 108		7:40-8:30pm W LAB	K. Hull	MBA 203
<b>Evening Hours</b>				3028	6:00-8:30pm T LEC	N. Maler	MBA 110
1115	6:00-7:25pm MW LEC	Staff	LS 108		6:00-7:30pm Th LEC	N. Maler	MBA 110
	7:35-10:45pm MW LAB	Staff	LS 105		7:40-8:30pm Th LAB	N. Maler	MBA 110
<b>Biology 102 - 5 Units</b>				3030	6:30-9:00pm M LEC	E. Jennison	MBA 104
<i>Principles of Biology II</i>					6:30-8:00pm W LEC	E. Jennison	MBA 104
Prerequisite: Chemistry 1A with a minimum grade of C or the equivalent					8:10-9:00pm W LAB	E. Jennison	MBA 104
Recommended Preparation: eligibility for English 1A				3032	6:30-9:00pm T LEC	P. Lau	MBA 102
1116	9:30-12:40pm MW LAB	T. Palos	LS 105		6:30-8:00pm Th LEC	P. Lau	MBA 102
	9:30-10:55am TTh LEC	T. Palos	LS 108		8:10-9:00pm Th LAB	P. Lau	MBA 102
<b>Section 1116 is designed for students in the Honors Transfer Program.</b>				<b>Business 1B - 4 Units</b>			
<b>Evening Hours</b>				<i>Managerial Accounting</i>			
1117	5:30-6:55pm TTh LEC	S. Leonelli	LS 105	Prerequisite: Business 1A with a minimum grade of C			
	7:05-10:15pm TTh LAB	S. Leonelli	LS 105	3050	7:30-10:00am M LEC	R. Daily	MBA 303
<b>Section 1117 is designed for students in the Honors Transfer Program.</b>					7:30-9:00am W LEC	R. Daily	MBA 303
					9:10-10:00am W LAB	R. Daily	MBA 303
				<b>Section 3050 includes online classroom instruction and/or online class assignments.</b>			



Section #	Time	Instructor	Room #	Section #	Time	Instructor	Room #
3052	7:45-10:15am T LEC	A. Milosevic-Nguyen	MBA 107	<b>Evening Hours</b>			
	7:45-9:15am Th LEC	A. Milosevic-Nguyen	MBA 107	3150	6:30-9:40pm T LEC	M. Som de Cerff	MBA 202
	9:25-10:15am Th LAB	A. Milosevic-Nguyen	MBA 107	<b>Business 20 - 3 Units</b>			
3054	9:00-11:30am M LEC	Staff	MBA 210	<i>Business Management</i>			
	9:00-10:30am W LEC	Staff	MBA 210	Recommended Preparation: eligibility for English 84 and eligibility for English A			
	10:40-11:30am W LAB	Staff	MBA 210	3157	8:00-9:25am MW LEC	Staff	COMM 306
3056	9:00-11:30am T LEC	K. Hull	MBA 107	<b>Evening Hours</b>			
	9:00-10:30am Th LEC	K. Hull	MBA 107	3163	6:30-9:40pm Th LEC	Staff	MBA 204
	10:40-11:30am Th LAB	K. Hull	MBA 107	<b>Business 21 - 3 Units</b>			
3057	10:30-1:00pm M LEC	R. Daily	MBA 303	<i>Human Resources Management</i>			
	10:30-12:00pm W LEC	R. Daily	MBA 303	Recommended Preparation: eligibility for English 84 and eligibility for English A			
	12:10-1:00pm W LAB	R. Daily	MBA 303	4309	See Distance Education Website	M. Som de Cerff	ONLINE
<b>Section 3057 includes online classroom instruction and/or online assignments.</b>				<b>Section 4309 is a Distance Education online course. You must attend the first class meeting on Wednesday, August 26, from 6:30 p.m. to 7:30 p.m., in MBA 106 (for instructions before the class meeting log on to the instructor's web page at <a href="http://www.elcamino.edu/faculty/msomdecerrf">www.elcamino.edu/faculty/msomdecerrf</a>) or you may be dropped from the course. For specific course information, please visit the Distance Education website and also read the Student Handbook for Online Courses available in the Distance Education office or on the website at <a href="http://www.elcamino.edu/DistanceEd">www.elcamino.edu/DistanceEd</a>.</b>			
3058	10:30-1:00pm T LEC	E. Jennison	MBA 104	<b>Business 22 - 3 Units</b>			
	10:30-12:00pm Th LEC	E. Jennison	MBA 104	<i>Human Relations in Organizations</i>			
	12:10-1:00pm Th LAB	E. Jennison	MBA 104	Recommended Preparation: English 82 and English B			
3059	11:00-1:30pm T LEC	A. Milosevic-Nguyen	MBA 107	3170	9:30-10:55am MW LEC	X. Miranda	COMM 306
	11:00-12:30pm Th LEC	A. Milosevic-Nguyen	MBA 107	3173	11:30-12:55pm TTh LEC	X. Miranda	COMM 306
	12:40-1:30pm Th LAB	A. Milosevic-Nguyen	MBA 107	<b>Evening Hours</b>			
3060	12:30-3:00pm T LEC	K. Hull	MBA 110	3181	6:00-9:10pm M LEC	L. Alford	MBA 204
	12:30-2:00pm Th LEC	K. Hull	MBA 110	<b>Business 24 - 3 Units</b>			
	2:10-3:00pm Th LAB	K. Hull	MBA 110	<i>Small Business Entrepreneurship</i>			
3062	2:00-4:30pm T LEC	P. Lau	MBA 104	Recommended Preparation: eligibility for English 84 and eligibility for English A			
	2:00-3:30pm Th LEC	P. Lau	MBA 104	3188	11:00-12:25pm MW LEC	J. Troesh	MBA 107
	3:40-4:30pm Th LAB	P. Lau	MBA 104	<b>Evening Hours</b>			
<b>Evening Hours</b>				3190	6:30-9:40pm W LEC	J. Troesh	MBA 202
3064	6:00-8:30pm M LEC	A. Milosevic-Nguyen	MBA 102	<b>Business 25 - 3 Units</b>			
	6:00-7:30pm W LEC	A. Milosevic-Nguyen	MBA 102	<i>Introduction to Business</i>			
	7:40-8:30pm W LAB	A. Milosevic-Nguyen	MBA 102	Recommended Preparation: eligibility for English 84			
3066	6:00-8:30pm T LEC	R. Daily	MBA 303	3198	9:30-10:55am MW LEC	Staff	COMM 306
	6:00-7:30pm Th LEC	R. Daily	MBA 303	3199	9:45-11:10am TTh LEC	K. Green	COMM 306
	7:40-8:30pm Th LAB	R. Daily	MBA 303	<b>Evening Hours</b>			
<b>Section 3066 includes online classroom instruction and/or online class assignments.</b>				3203	6:30-9:40pm Th LEC	M. Som de Cerff	MBA 203
3068	7:00-9:30pm T LEC	Staff	MBA 203	<b>Business 27 - 3 Units</b>			
	7:00-8:30pm Th LEC	Staff	MBA 203	<i>Effective English for Business</i>			
	8:40-9:30pm Th LAB	Staff	MBA 203	Prerequisite: eligibility for English 1A			
<b>Business 2A - 3 Units</b>				3205	8:00-9:25am TTh LEC	D. Pahl	MBA 102
<i>Intermediate Accounting</i>				<b>Business 28 - 3 Units</b>			
Prerequisite: Business 1B with a minimum grade of C				<i>Written Business Communications</i>			
3070	3:00-6:10pm T LEC	A. Milosevic-Nguyen	MBA 107	Prerequisite: eligibility for English 1A			
<b>Business 5A - 4 Units</b>				3206	11:30-12:55pm MW LEC	Staff	ITEC 19
<i>Income Tax Accounting</i>				<b>Evening Hours</b>			
Prerequisite: Business 1A with a minimum grade of C or equivalent experience				3208	6:30-9:40pm T LEC	Staff	ITEC 19
<b>Evening Hours</b>				<b>Business 29 - 3 Units</b>			
3098	6:15-8:20pm TTh LEC	A. Blanshard	MBA 107	<i>Oral Business Communications</i>			
<b>Business 14 - 3 Units</b>				Recommended Preparation: eligibility for English A			
<i>Marketing</i>				3212	11:00-12:25pm TTh LEC	D. Pahl	MBA 102
Recommended Preparation: eligibility for English 84 and English A				<b>Evening Hours</b>			
3125	8:00-9:25am MW LEC	J. Troesh	MBA 202	3214	6:30-9:40pm M LEC	D. Pahl	MBA 310
3126	11:15-12:40pm TTh LEC	J. Troesh	MBA 202	<b>Business 43 - 3 Units</b>			
<b>Evening Hours</b>				<i>Business Office Administration</i>			
3127	6:00-9:10pm M LEC	J. Troesh	MBA 202	Recommended Preparation: Business 60A or concurrent enrollment or the ability to key-board by touch; English B			
<b>Business 15 - 3 Units</b>				3220	8:00-9:25am MW LEC	D. Pahl	MBA 204
<i>Business Mathematics</i>							
Recommended Preparation: eligibility for English 84							
4307	See Distance Education Website	D. McGovern	ONLINE				
<b>Section 4307 is a Distance Education online course. You must attend the first class meeting on Tuesday, August 25, from 1:00 p.m. to 2:30 a.m., in MBA 106 or you may be dropped from the course. For specific course information, please visit the Distance Education website and also read the Student Handbook for Online Courses available in the Distance Education Office or on the website at <a href="http://www.elcamino.edu/DistanceEd">www.elcamino.edu/DistanceEd</a>.</b>							
<b>Business 17 - 3 Units</b>							
<i>Personal Finance</i>							
Recommended Preparation: eligibility for English 84 and eligibility for English A							
3145	8:30-9:55am MW LEC	P. Nagpal	MBA 310				
3146	9:30-10:55am TTh LEC	J. Troesh	MBA 202				
3148	10:00-11:25am MW LEC	M. Som de Cerff	MBA 204				
<b>Section 3148 is designed for students in the First Year Experience Program.</b>							
3149	12:30-1:55pm MW LEC	M. Som de Cerff	MBA 204				

# Chemistry Courses

Generally used for allied health majors (Nursing, Radiologic Technology) or to complete general education requirements.\*

Generally used for life science, physical science, and engineering majors.\*

## Chemistry 20

Fundamentals of Chemistry

5 units

Prerequisite - Math 40 or Math 43  
or qualification by testing

(ECC Math Placement Test)

## Chemistry 21A

Survey of General and  
Organic Chemistry

4 units

Prerequisite - Eligibility for  
Math 80



## Chemistry 21B

Survey of General and  
Biochemistry

4 units

Prerequisite - Chemistry 21A

## Chemistry 4

Beginning Chemistry

5 units

Prerequisite - Math 80 or equivalent  
or qualification by testing

(ECC Math Placement Test)



## Chemistry 1A

General Chemistry I

5 units

Prerequisite - Eligibility for Math  
170 or qualification by testing -  
(ECC Math Placement Test),  
Chemistry 4 or

(1 year of high school Chemistry  
AND qualification by testing)

(ECC Chemistry Placement Test)



## Chemistry 1B

General Chemistry II

5 units

Prerequisite - Chemistry 1A



## Chemistry 7A

Organic Chemistry I

5 units

Prerequisite - Chemistry 1B



## Chemistry 7B

Organic Chemistry II

5 units

Prerequisite - Chemistry 7A

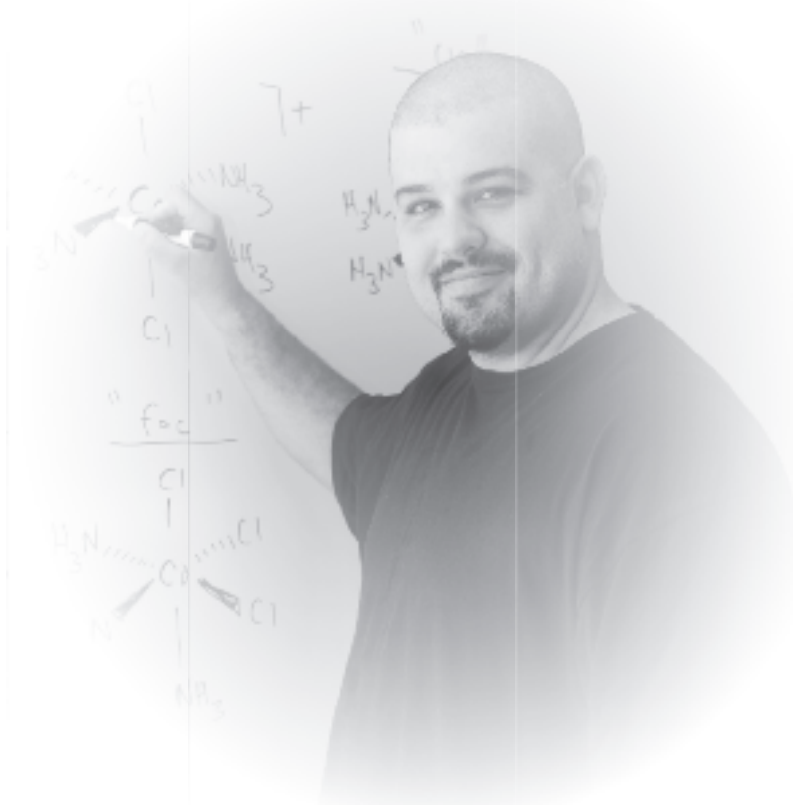

\*For specific requirements, please consult with an ECC Counselor or [www.assist.org](http://www.assist.org)

Section #	Time	Instructor	Room #	Section #	Time	Instructor	Room #
-----------	------	------------	--------	-----------	------	------------	--------

# Chemistry

(Division of Natural Sciences 310-660-3343)

## Chemistry 20 - 5 Units

### Fundamentals of Chemistry

Prerequisite: Mathematics 40 or 43 with a minimum grade of C in prerequisite or qualification by testing (El Camino College Mathematics Placement Test) and assessment  
Recommended Preparation: eligibility for English 84  
Note: Credit will not be given to a student who has completed Chemistry 1A.

1152	8:00-10:05am MW LEC	V. Sachdev	CHEM 133
	8:00-11:10am F LAB	V. Sachdev	CHEM 166
1153	11:15-1:20pm MW LEC	M. Jimenez	CHEM 103
	9:30-12:40pm T LAB	M. Jimenez	CHEM 166
1154	2:00-4:05pm TTh LEC	C. Drew	CHEM 105
	2:00-5:10pm W LAB	C. Drew	CHEM 166

### Evening Hours

1156	6:00-6:50pm M LEC	L. Latifzadeh	CHEM 105
	7:00-10:10pm M LAB	L. Latifzadeh	CHEM 166
	6:00-9:10pm W LEC	L. Latifzadeh	CHEM 105
1158	6:00-6:50pm T LEC	R. Altermatt	CHEM 105
	7:00-10:10pm T LAB	R. Altermatt	CHEM 166
	6:00-9:10pm Th LEC	R. Altermatt	CHEM 105

## Chemistry 21A - 4 Units

### Survey of General and Organic Chemistry

Prerequisite: eligibility for Mathematics 80

1159	9:30-10:55am TTh LEC	A. Tontcheva	CHEM 103
	9:30-10:20am W LEC	A. Tontcheva	CHEM 166
	10:30-12:35pm W LAB	A. Tontcheva	CHEM 166
1160	11:15-12:40pm MW LEC	R. Tajiboy	CHEM 105
	11:30-12:20pm F LEC	R. Tajiboy	CHEM 166
	12:30-2:35pm F LAB	R. Tajiboy	CHEM 166
1161	2:00-3:25pm TTh LEC	A. Tontcheva	NATS 205
	2:00-2:50pm W LEC	A. Tontcheva	CHEM 162
	3:00-5:05pm W LAB	A. Tontcheva	CHEM 162

### Evening Hours

1162	6:30-9:05pm M LEC	D. Speckman	CHEM 133
	6:30-7:55pm W LEC	D. Speckman	CHEM 133
	8:05-10:10pm W LAB	D. Speckman	CHEM 166

## Chemistry 21B - 4 Units

### Survey of Organic and Biochemistry

Prerequisite: Chemistry 21A with a minimum grade of C

1164	11:15-12:40pm TTh LEC	A. Tontcheva	CHEM 105
	9:30-10:20am F LEC	A. Tontcheva	CHEM 153
	10:30-12:35pm F LAB	A. Tontcheva	CHEM 153

## Chemistry 4 - 5 Units

### Beginning Chemistry

Prerequisite: Mathematics 80 with a minimum grade of C or equivalent; or qualification by testing (El Camino College Mathematics Placement Test) and assessment  
Recommended Preparation: eligibility for English 1A  
Note: This is not an entry-level chemistry course for all majors. Please check with a counselor if in doubt. This course is the prerequisite for Chemistry 1A if a student does not meet the Chemistry 1A prerequisite of one year of high school chemistry

1170	8:00-10:05am MW LEC	Staff	CHEM 101
	8:00-11:10am T LAB	Staff	CHEM 164
	8:00-8:50am Th LEC	Staff	CHEM 101
	9:00-9:50am Th LAB	Staff	CHEM 101
1172	8:30-10:35am TTh LEC	Staff	CHEM 133
	9:00-12:10pm W LAB	Staff	CHEM 164
	8:30-9:20am F LEC	Staff	CHEM 133
	9:30-10:20am F LAB	Staff	CHEM 133
1173	11:00-11:50am M LEC	Staff	PHYS 101
	12:00-12:50pm M LAB	Staff	PHYS 101
	11:00-1:05pm TTh LEC	Staff	CHEM 133
	11:00-2:10pm F LAB	Staff	CHEM 164
1174	11:00-1:05pm MW LEC	M. Abbani	CHEM 101
	11:00-11:50am T LEC	M. Abbani	CHEM 101
	12:00-12:50pm T LAB	M. Abbani	CHEM 101
	9:30-12:40pm Th LAB	M. Abbani	CHEM 164

1178	2:00-4:05pm MW LEC	M. Abbani	CHEM 101
	2:00-2:50pm T LEC	M. Abbani	CHEM 101
	3:00-3:50pm T LAB	M. Abbani	CHEM 101
	2:00-5:10pm Th LAB	M. Abbani	CHEM 164
1179	2:00-4:05pm T LEC	M. Jimenez	CHEM 103
	4:15-5:05pm T LAB	M. Jimenez	CHEM 103
	2:00-5:10pm W LAB	M. Jimenez	CHEM 164
	2:00-5:10pm Th LEC	M. Jimenez	CHEM 103
1184	2:30-4:35pm MW LEC	Staff	LS 108
	2:30-5:40pm T LAB	Staff	CHEM 164
	2:30-3:20pm F LEC	Staff	LS 108
	3:30-4:20pm F LAB	Staff	LS 108

### Evening Hours

1182	6:00-9:45pm M LEC	P. Arasasingham	CHEM 101
	9:55-10:45pm M LAB	P. Arasasingham	CHEM 101
	6:00-7:35pm W LEC	P. Arasasingham	CHEM 101
	7:45-10:55pm W LAB	P. Arasasingham	CHEM 164

## Chemistry 1A - 5 Units

### General Chemistry I

Prerequisite: (1) Chemistry 4 with a minimum grade of C or one year of high school chemistry and qualification by testing (El Camino College Chemistry Placement Test) and assessment; (2) eligibility for Mathematics 170 or qualification by testing (El Camino College Mathematics Placement Test) and assessment

1190	8:00-8:50am MW LEC	R. Turner	CHEM 165
	9:00-11:05am MW LAB	R. Turner	CHEM 165
	7:45-9:10am TTh LEC	R. Turner	CHEM 103
1192	9:30-10:55am MW LEC	R. Shibao	CHEM 103
	9:30-10:20am TTh LEC	R. Shibao	CHEM 165
	10:30-12:35pm TTh LAB	R. Shibao	CHEM 165
1194	12:00-12:50pm MW LEC	R. Turner	CHEM 165
	1:00-3:05pm MW LAB	R. Turner	CHEM 165
	11:15-12:40pm TTh LEC	R. Turner	CHEM 103
1196	2:00-3:25pm MW LEC	R. Shibao	CHEM 103
	2:00-2:50pm TTh LEC	R. Shibao	CHEM 165
	3:00-5:05pm TTh LAB	R. Shibao	CHEM 165

### Evening Hours

1197	6:00-8:30pm MW LEC	M. Kantz	CHEM 103
	8:40-10:45pm MW LAB	M. Kantz	CHEM 165
1198	6:00-8:30pm TTh LEC	A. Balakin	CHEM 103
	8:40-10:45pm TTh LAB	A. Balakin	CHEM 165

## Chemistry 1B - 5 Units

### General Chemistry II

Prerequisite: Chemistry 1A with a minimum grade of C

1204	9:30-10:55am MW LEC	S. Potter	CHEM 105
	9:30-10:20am TTh LEC	S. Potter	CHEM 162
	10:30-12:35pm TTh LAB	S. Potter	CHEM 162
1206	1:00-2:25pm MW LEC	S. Potter	CHEM 105
	2:00-2:50pm TTh LEC	S. Potter	CHEM 162
	3:00-5:05pm TTh LAB	S. Potter	CHEM 162

### Evening Hours

1208	6:00-8:30pm TTh LEC	T. Stewart	CHEM 133
	8:40-10:45pm TTh LAB	T. Stewart	CHEM 162

## Chemistry 7A - 5 Units

### Organic Chemistry I

Prerequisite: Chemistry 1B with a minimum grade of C

1210	11:15-12:40pm MW LEC	A. Grant	CHEM 133
	9:30-12:40pm TTh LAB	A. Grant	CHEM 153
1212	2:00-5:10pm MW LAB	A. Grant	CHEM 153
	2:00-3:25pm TTh LEC	A. Grant	CHEM 133

## Chemistry 7B - 5 Units

### Organic Chemistry II

Prerequisite: Chemistry 7A with a minimum grade of C

1213	2:00-3:25pm MW LEC	P. Doucette	CHEM 133
	2:00-5:10pm TTh LAB	P. Doucette	CHEM 153

### Evening Hours

1214	4:30-5:55pm MW LEC	P. Doucette	CHEM 133
	6:05-9:15pm MW LAB	P. Doucette	CHEM 153



Section #	Time	Instructor	Room #	Section #	Time	Instructor	Room #
-----------	------	------------	--------	-----------	------	------------	--------

## Child Development

(Division of Behavioral & Social Sciences 310-660-3735)

### Child Development 103 - 3 Units

#### *Child Growth and Development*

Recommended Preparation: eligibility for English 1A

2151	7:45-9:10am MW LEC	Staff	ARTB 311
2153	9:30-12:40pm F LEC	J. Young	ARTB 317
2155	2:00-5:10pm T LEC	Staff	ARTB 311

#### Evening Hours

2157	6:30-9:40pm T LEC	J. Young	ARTB 311
2159	6:30-9:40pm W LEC	Staff	ARTB 307
4115	See Distance Education Website	S. Baxter	ONLINE
Section 4115 is a Distance Education online course. You must contact the instructor at <a href="mailto:sbaxter@elcamino.edu">sbaxter@elcamino.edu</a> before the start of the semester or you may be dropped from the course. For specific course information, please visit the Distance Education website and also read the Student Handbook for Online Courses available in the Distance Education Office or on the website at <a href="http://www.elcamino.edu/DistanceEd">www.elcamino.edu/DistanceEd</a> .			
4116	See Distance Education Website	J. Young	ONLINE
Section 4116 is a Distance Education online course. You must contact the instructor at <a href="mailto:jyoung@elcamino.edu">jyoung@elcamino.edu</a> before the start of the semester or you may be dropped from the course. For specific course information, please visit the Distance Education website and also read the Student Handbook for Online Courses available in the Distance Education Office or on the website at <a href="http://www.elcamino.edu/DistanceEd">www.elcamino.edu/DistanceEd</a> .			
4117	See Distance Education Website	S. Baxter	ONLINE
Section 4117 is a Distance Education online course. You must contact the instructor at <a href="mailto:sbaxter@elcamino.edu">sbaxter@elcamino.edu</a> before the start of the semester or you may be dropped from the course. For specific course information, please visit the Distance Education website and also read the Student Handbook for Online Courses available in the Distance Education Office or on the website at <a href="http://www.elcamino.edu/DistanceEd">www.elcamino.edu/DistanceEd</a> .			

### Child Development 104 - 3 Units

#### *The Home, the School, the Community*

Recommended Preparation: eligibility for English 1A

2165	9:30-12:40pm F LEC	Staff	ARTB 354
2167	1:00-4:10pm M LEC	Staff	ARTB 311

### Child Development 107 - 3 Units

#### *Infant/Toddler Development*

Prerequisite: Child Development 103 with a minimum grade of C or concurrent enrollment

2171	2:00-5:10pm W LEC	J. Montgomery	ARTB 311
------	-------------------	---------------	----------

### Child Development 108 - 3 Units

#### *Principles and Practices of Teaching Young Children*

Prerequisite: Child Development 103 with a minimum grade of C or concurrent enrollment

Recommended Preparation: eligibility for English 1A

2175	2:00-5:10pm T LEC	M. Moen	ARTB 305
------	-------------------	---------	----------

#### Evening Hours

2177	6:30-9:40pm M LEC	M. Moen	ARTB 305
------	-------------------	---------	----------

### Child Development 110 - 3 Units

#### *Child, Health, Safety and Nutrition*

Recommended Preparation: eligibility for English 1A

2179	2:00-5:10pm Th LEC	M. Moen	ARTB 305
------	--------------------	---------	----------

### Child Development 112 - 3 Units

#### *Teaching Young Children in a Diverse Society*

Prerequisite: Child Development 103 with a minimum grade of C or concurrent enrollment

2183	9:30-12:40pm F LEC	J. Montgomery	ARTB 311
------	--------------------	---------------	----------

#### Evening Hours

2185	6:30-9:40pm Th LEC	J. Montgomery	ARTB 311
4122	See Distance Education Website	J. Tucker	ONLINE
Section 4122 is a Distance Education online course. You must contact the instructor at <a href="mailto:jtucker@elcamino.edu">jtucker@elcamino.edu</a> before the start of the semester or you may be dropped from the course. For specific course information, please visit the Distance Education website and also read the Student Handbook for Online Courses available in the Distance Education Office or on the website at <a href="http://www.elcamino.edu/DistanceEd">www.elcamino.edu/DistanceEd</a> .			

### Child Development 114 - 3 Units

#### *Observing and Assessing Young Children*

Prerequisite: Child Development 103 with a minimum grade of C or concurrent enrollment

Recommended Preparation: eligibility for English 1A

2187	11:15-12:40pm TTh LEC	Staff	ARTB 313
4123	See Distance Education Website	S. Baxter	ONLINE
Section 4123 is a Distance Education online course. You must contact the instructor at <a href="mailto:sbaxter@elcamino.edu">sbaxter@elcamino.edu</a> before the start of the semester or you may be dropped from the course. For specific course information, please visit the Distance Education website and also read the Student Handbook for Online Courses available in the Distance Education Office or on the website at <a href="http://www.elcamino.edu/DistanceEd">www.elcamino.edu/DistanceEd</a> .			

### Child Development 115 - 3 Units

#### *Introduction to Curriculum*

Prerequisite: Child Development 103 with a minimum grade of C or concurrent enrollment

#### Evening Hours

2191	6:30-9:40pm Th LEC	A. Colchico	ARTB 307
------	--------------------	-------------	----------

### Child Development 116 - 3 Units

#### *Creative Art for Young Children*

Prerequisite: Child Development 103 with a minimum grade of C or equivalent or concurrent enrollment

2193	2:00-5:10pm T LEC	J. Montgomery	ARTB 313
Child Development 116 is only offered in the Fall semester.			

#### Evening Hours

2195	6:30-9:40pm T LEC	J. Montgomery	ARTB 313
Child Development 116 is only offered in the Fall semester.			

### Child Development 119 - 3 Units

#### *Language Arts for Young Children*

Prerequisite: Child Development 103 with a minimum grade of C or equivalent or concurrent enrollment

2201	1:00-4:10pm W LEC	M. Moen	ARTB 313
Child Development 119 is only offered in the Fall semester.			

#### Evening Hours

2205	6:30-9:40pm W LEC	M. Moen	ARTB 313
Child Development 119 is only offered in the Fall semester.			

### Child Development 125 - 3 Units

#### *Child Development Practicum I*

Prerequisite: Child Development 103 and 104; one course from Child Development 115, 116, 117, 118 or 119 with a minimum grade of C in prerequisite

2209	4:00-6:05pm Th LEC	J. Young	ARTB 317
3.40 Hours to be arranged			
Section 2209 is combined with Child Development 126, Section 2211 and Child Development 169, Section 2231.			

### Child Development 126 - 3 Units

#### *Child Development Practicum II*

Prerequisite: Child Development 104, 108, 150; Child Development 152 or Child Development 115; two courses from Child Development 116, 117, 118, or 119 with a minimum grade of C in each prerequisite course. One of these courses may be taken concurrently with Child Development 126

2211	4:00-6:05pm Th LEC	J. Young	ARTB 317
3.40 Hours to be arranged			
Section 2211 is combined with Child Development 125, Section 2209 and Child Development 169, Section 2231.			

### Child Development 131 - 2 Units

#### *Supervising and Mentoring Adults*

Prerequisite: Child Development 125 or 126 with a minimum grade of C or concurrent enrollment or 50 days of preschool teaching experience within the past two years

4128	See Distance Education Website	J. Young	ONLINE
Section 4128 is a Distance Education online course. You must contact the instructor at <a href="mailto:jyoung@elcamino.edu">jyoung@elcamino.edu</a> before the start of the semester or you may be dropped from the course. For specific course information, please visit the Distance Education website and also read the Student Handbook for Online Courses available in the Distance Education Office or on the website at <a href="http://www.elcamino.edu/DistanceEd">www.elcamino.edu/DistanceEd</a> . Section 4128 meets for 12 weeks from: August 22 to November 14, 2015.			

Section #	Time	Instructor	Room #	Section #	Time	Instructor	Room #
-----------	------	------------	--------	-----------	------	------------	--------

### Child Development 150 - 3 Units

#### *Introduction of Children with Special Needs*

Recommended Preparation: English 84 and English A

#### Evening Hours

2217	6:30-9:40pm T LEC	P. Harley	ARTB 317
4132	See Distance Education Website	J. Young	ONLINE

Section 4132 is a Distance Education online course. You must contact the instructor at [jyoung@elcamino.edu](mailto:jyoung@elcamino.edu) before the start of the semester or you may be dropped from the course. For specific course information, please visit the Distance Education website and also read the Student Handbook for Online Courses available in the Distance Education Office or on the website at [www.elcamino.edu/DistanceEd](http://www.elcamino.edu/DistanceEd).

### Child Development 152 - 3 Units

#### *Curriculum and Strategies for Children with Special Needs*

Recommended Preparation: English 84 and English A

Note: Child Development 152 is the same course as Nursing 116.

#### Evening Hours

2219	6:00-9:10pm Th LEC	M. Kidwell Udin	SOCs 123
------	--------------------	-----------------	----------

Child Development 152 is only offered in the Fall semester.

### Child Development 160 - 1 Unit

#### *Working with Children: Autism Spectrum Disorders*

Recommended Preparation: Child Development 150 or 152

#### Evening Hours

2223	6:30-8:35pm T LEC	J. Schilling	SOCs 123
------	-------------------	--------------	----------

Section 2223 meets from: August 25 to October 13, 2015. Child Development 160 is only offered in the Fall semester.

### Child Development 166 - 1 Unit

#### *Working with Children: Physical Disabilities/Health Impairments*

Recommended Preparation: Child Development 150 or 152

#### Evening Hours

2227	6:30-8:50pm Th LEC	J. Schilling	SOCs 122
------	--------------------	--------------	----------

Section 2227 meets from: October 22 to December 10, 2015. Class will not meet on November 26, 2015. Child Development 166 is only offered in the Fall semester.

### Child Development 169 - 3 Units

#### *Special Education Practicum*

Prerequisite: Child Development 150 or 152; Child Development 104, 107, 108, and 110; Child Development 116 or 117 or 118 or 119 with a minimum grade of C in prerequisite

2231	4:00-6:05pm Th LEC	J. Young	ARTB 317
------	--------------------	----------	----------

3.40 Hours to be arranged J. Young  
Section 2231 is combined with Child Development 125, Section 2209 and Child Development 126, Section 2211.

## Chinese

(Division of Humanities 310-660-3316)

### Chinese 1 - 4 Units

#### *Elementary Chinese I*

Recommended Preparation: eligibility for English A

Note: This course is comparable to two years of high school Chinese.

6000	9:15-10:50am MWF LEC	X. Shan	H 109
6001	3:15-5:45pm TTh LEC	X. Wu	H 105

### Chinese 2 - 4 Units

#### *Elementary Chinese II*

Prerequisite: Chinese 1 with a minimum grade of C or equivalent

Note: The prerequisite for this course is comparable to two years of high school Chinese.

6002	2:00-4:30pm TTh LEC	H. Zhao	ADM 220
------	---------------------	---------	---------

### Chinese 21 - 2 Units

#### *Beginning Conversational Chinese*

Prerequisite: Chinese 1 with a minimum grade of C or equivalent

Note: Formerly Chinese 21ab

#### Evening Hours

6005	6:00-8:05pm T LEC	Y. Carcamo	H 109
------	-------------------	------------	-------

Section 6005 is combined with section 6006.

### Chinese 22 - 2 Units

#### *Intermediate Conversational Chinese*

Prerequisite: Chinese 2 and Chinese 21 with a minimum grade of C in prerequisite or equivalent

Note: Formerly Chinese 22ab

#### Evening Hours

6006	6:00-8:05pm T LEC	Y. Carcamo	H 109
------	-------------------	------------	-------

Section 6006 is combined with section 6005.

### Chinese 3 - 4 Units

#### *Intermediate Chinese I*

Prerequisite: Chinese 2 with a minimum grade of C or equivalent

6003	10:30-1:00pm TTh LEC	X. Shan	H 209
------	----------------------	---------	-------

### Chinese 24 - 3 Units

#### *Introduction to Chinese Language and Culture*

Recommended Preparation: eligibility for English 1A

Note: This course is conducted in English.

#### Evening Hours

6007	6:00-9:10pm Th LEC	X. Wu	H 109
------	--------------------	-------	-------

## Communication Studies

(Division of Fine Arts 310-660-3715)

### Communication Studies 1 - 3 Units

#### *Public Speaking*

Recommended Preparation: eligibility for English 1A

5723	7:45-9:10am TTh LEC	G. Robertson	MUSI 204
5724	7:45-9:10am TTh LEC	A. Cuomo	MUSI 210
5725	7:45-9:10am TTh LEC	D. Zipnick	MUSI 211
5726	7:45-9:10am MW LEC	K. Janke	MUSI 210
5727	7:45-9:10am MW LEC	A. Cuomo	MUSI 209
5729	7:45-9:10am MW LEC	J. Davidson	MUSI 201
5731	7:45-9:10am MW LEC	F. Bishop	MUSI 211
5733	7:45-9:10am MW LEC	R. Wells	MUSI 207
5735	7:45-9:10am MW LEC	C. Solomon	MUSI 202
5737	7:45-9:10am TTh LEC	J. Davidson	MUSI 201
5738	9:00-12:10pm F LEC	Staff	MUSI 210

Section 5738 meets from: August 28 to December 11, 2015. Class will not meet on November 27, 2015.

5739	9:00-12:10pm S LEC	G. Robertson	MUSI 204
------	--------------------	--------------	----------

Section 5739 meets on Saturdays. The first class meeting will be Saturday, August 22, 2015. Class will not meet on Saturday, November 28, 2015.

5740	9:30-10:55am MW LEC	J. Davidson	MUSI 201
5741	9:30-10:55am MW LEC	M. Crossman	MUSI 210
5743	9:30-10:55am MW LEC	R. Wells	MUSI 207
5744	9:30-10:55am TTh LEC	L. Leach	MUSI 202
5745	9:30-10:55am TTh LEC	C. Bahti	MUSI 209
5751	9:30-10:55am TTh LEC	J. Davidson	MUSI 201
5753	11:15-12:40pm MW LEC	M. Crossman	MUSI 202
5754	11:15-12:40pm MW LEC	L. Wright	MUSI 205
5755	11:15-12:40pm MW LEC	R. Wells	MUSI 207
5757	11:15-12:40pm MW LEC	J. Davidson	MUSI 201

Section 5757 is designed for students in the First Year Experience Program.

5758	11:15-12:40pm TTh LEC	F. Bishop	MUSI 210
5759	11:15-12:40pm TTh LEC	L. Leach	MUSI 202
5761	11:15-12:40pm TTh LEC	J. Davidson	MUSI 201

Section 5761 is designed for students in the First Year Experience Program.

5762	11:15-12:40pm TTh LEC	Staff	MUSI 205
5765	1:00-2:25pm MW LEC	L. Leach	MUSI 202
5769	1:00-2:25pm MW LEC	H. Wagner	MUSI 211
5771	1:00-2:25pm MW LEC	F. Sadeghi-Tabrizi	MUSI 207
5772	2:00-3:25pm TTh LEC	J. Evans	MUSI 201
5773	2:00-3:25pm TTh LEC	D. Crossman	MUSI 209
5775	2:45-4:10pm MW LEC	Staff	MUSI 202
5776	3:00-4:25pm MW LEC	H. Wagner	MUSI 211

#### Evening Hours

5779	6:00-9:10pm T LEC	F. Sadeghi-Tabrizi	MUSI 202
5780	6:00-9:10pm Th LEC	D. Zipnick	MUSI 207
5781	6:30-9:40pm W LEC	D. Nagano	MUSI 202

Section #	Time	Instructor	Room #	Section #	Time	Instructor	Room #
<b>Communication Studies 3 - 3 Units</b>				<b>Communication Studies 23abcd - 2 Units</b>			
<i>Small Group Communication</i>				<i>Forensics-Team Events</i>			
Recommended Preparation: eligibility for English 1A				Recommended Preparation: eligibility for English 1A			
Enrollment Limitation: audition				Enrollment Limitation: audition			
5784	7:45-9:10am MW LEC	G. Robertson	MUSI 205	5861	2:00-2:50pm W LEC	M. Crossman	MUSI 132
5788	7:45-9:10am TTh LEC	R. Wells	MUSI 207		3:00-6:10pm W LAB	M. Crossman	MUSI 132
5790	7:45-9:10am TTh LEC	C. Bahti	MUSI 209				
5795	9:30-10:55am TTh LEC	R. Wells	MUSI 207				
5797	11:15-12:40pm MW LEC	H. Wagner	MUSI 210				
5798	2:00-3:25pm MW LEC	R. Swade	MUSI 210				
5799	1:00-2:25pm MW LEC	J. Matthews	MUSI 204				
5801	2:00-3:25pm TTh LEC	J. Matthews	MUSI 207				
5803	4:00-5:25pm MW LEC	R. Swade	MUSI 210				
<b>Evening Hours</b>							
5806	6:00-7:25pm MW LEC	R. Swade	MUSI 210				
5808	6:00-9:10pm M LEC	E. Peterson	MUSI 207				
<b>Communication Studies 4 - 3 Units</b>							
<i>Argumentation and Debate</i>							
5812	9:30-10:55am TTh LEC	M. Crossman	MUSI 210				
5814	9:30-10:55am MW LEC	F. Bishop	MUSI 211				
5816	11:15-12:40pm TTh LEC	M. Crossman	MUSI 204				
5818	11:15-12:40pm MW LEC	F. Bishop	MUSI 211				
5821	2:00-3:25pm TTh LEC	M. Crossman	MUSI 204				
<b>Evening Hours</b>							
5822	5:00-6:25pm MW LEC	Staff	MUSI 209				
<b>Communication Studies 5 - 3 Units</b>							
<i>Mass Communication</i>							
Recommended Preparation: eligibility for English 1A							
5823	9:00-12:10pm F LEC	L. Leach	MUSI 211				
Section 5823 meets from: August 28 to December 11, 2015. Class will not meet on November 27, 2015.							
5825	9:30-10:55am TTh LEC	F. Bishop	MUSI 211				
<b>Evening Hours</b>							
5829	6:00-9:10pm W LEC	L. Leach	MUSI 211				
<b>Communication Studies 8 - 3 Units</b>							
<i>Oral Interpretation of Literature</i>							
Recommended Preparation: eligibility for English 1A							
5834	1:00-2:25pm MW LEC	D. Crossman	MUSI 209				
<b>Communication Studies 11 - 3 Units</b>							
<i>Organizational Communication</i>							
Recommended Preparation: eligibility for English 1A							
5835	11:15-12:40pm TTh LEC	R. Wells	MUSI 207				
<b>Communication Studies 12 - 3 Units</b>							
<i>Interpersonal Communication</i>							
Recommended Preparation: eligibility for English 1A							
5837	7:45-9:10am TTh LEC	M. Moldoveanu	MUSI 202				
5838	9:30-10:55am MW LEC	D. Crossman	MUSI 209				
Section 5838 is designed for students in the Honors Transfer Program.							
5839	9:00-12:10pm F LEC	A. Cuomo	MUSI 209				
Section 5839 meets on Saturdays. The first class meeting will be Saturday, August 22, 2015. Class will not meet on Saturday, November 28, 2015.							
5840	11:15-12:40pm MW LEC	D. Crossman	MUSI 209				
5841	11:15-12:40pm TTh LEC	D. Crossman	MUSI 209				
5844	2:00-3:25pm TTh LEC	R. Swade	MUSI 210				
5846	4:00-5:25pm TTh LEC	R. Swade	MUSI 210				
<b>Evening Hours</b>							
5848	6:00-7:25pm TTh LEC	R. Swade	MUSI 210				
<b>Communication Studies 14 - 3 Units</b>							
<i>Introduction to Intercultural Communication</i>							
Recommended Preparation: eligibility for English 1A							
5853	9:30-10:55am MW LEC	L. Wright	MUSI 202				
5855	2:00-3:25pm TTh LEC	F. Sadeghi-Tabrizi	MUSI 202				
<b>Communication Studies 22abcd - 2 Units</b>							
<i>Forensics-Individual Events</i>							
Recommended Preparation: eligibility for English 1A							
Enrollment Limitation: audition							
5858	2:00-2:50pm M LEC	F. Bishop	MUSI 132				
	3:00-6:10pm M LAB	F. Bishop	MUSI 132				

## Communication Studies 23abcd - 2 Units

### Forensics-Team Events

Recommended Preparation: eligibility for English 1A

Enrollment Limitation: audition

5861	2:00-2:50pm W LEC	M. Crossman	MUSI 132
	3:00-6:10pm W LAB	M. Crossman	MUSI 132

## Computer Aided Design/Drafting

(Division of Industry & Technology 310-660-3600)

### Computer Aided Design/Drafting 5 - 3 Units

#### Introduction to Mechanical Drafting

7300	8:00-8:50am M LEC	C. Hamilton	ITEC 31
	9:15-11:20am MW LAB	C. Hamilton	ITEC 31
	8:00-9:05am W LEC	C. Hamilton	ITEC 31
Section 7300 will use AutoCAD software.			

#### Evening Hours

7308	6:00-6:50pm M LEC	J. Ulloa	ITEC 31
	7:15-9:20pm MW LAB	J. Ulloa	ITEC 31
	6:00-7:05pm W LEC	J. Ulloa	ITEC 31
Section 7308 will use AutoCAD software.			

### Computer Aided Design/Drafting 7 - 3 Units

#### Solid Modeling, Assemblies and Two Dimensional (2D) Drawings

Recommended Preparation: Computer Aided Design/Drafting 5 with a minimum grade of C or one year of high school drafting or industry experience

Note: formerly Computer Aided Design/Drafting 10abcd

7309	12:00-12:50pm M LEC	Staff	ITEC 32
	1:15-3:20pm MW LAB	Staff	ITEC 32
	12:00-1:05pm W LEC	Staff	ITEC 32
Section 7309 will use INVENTOR PRO software for the PC/Macintosh.			

4790	See Distance Education Website	F. Weeks	ONLINE
Section 4790 is a Distance Education online course. You must contact the instructor at <a href="mailto:mfields@elcamino.edu">mfields@elcamino.edu</a> before the start of the semester or you may be dropped from the course. For specific course information, please visit the Distance Education website and also read the Student Handbook for Online Courses available in the Distance Education Office or on the website at <a href="http://www.elcamino.edu/Library/DistanceEd">www.elcamino.edu/Library/DistanceEd</a> .			

### Computer Aided Design/Drafting 28 - 2 Units

#### Parametric Three Dimensional (3D) Modeling and Assemblies

Prerequisite: Computer Aided Design/Drafting 7 with a minimum grade of C or equivalent

Note: formerly Computer Aided Design/Drafting 28abcd

#### Evening Hours

7326	6:00-7:05pm Th LEC	D. Valladares	ITEC 32
	7:15-10:25pm Th LAB	D. Valladares	ITEC 32
Section 7326 will use SOLIDWORKS software for the PC/Macintosh.			

### Computer Aided Design/Drafting 31 - 2 Units

#### Orientation to CATIA

Recommended Preparation: Computer Aided Design/Drafting 5 or equivalent; eligibility for English 84

Note: Computer Aided Design/Drafting 31abcd

7332	8:00-10:05am S LEC	D. Glenn	ITEC 33
	10:30-5:00pm S LAB	D. Glenn	ITEC 33
Section 7332 meets from: August 22 to October 10, 2015. Section 7332 will use CATIA software for the PC/Macintosh.			

#### Evening Hours

7328	6:00-7:05pm TTh LEC	J. Ulloa	ITEC 33
	7:15-10:35pm TTh LAB	J. Ulloa	ITEC 33
Section 7328 meets from: October 20 to December 10, 2015. Section 7328 will use CATIA software for the PC/Macintosh.			

4791	See Distance Education Website	D. Glenn	ONLINE
Section 4791 is a Distance Education online course. You must contact the instructor at <a href="mailto:mfields@elcamino.edu">mfields@elcamino.edu</a> before the start of the semester or you may be dropped from the course. For specific course information, please visit the Distance Education website and also read the Student Handbook for Online Courses available in the Distance Education Office or on the website at <a href="http://www.elcamino.edu/Library/DistanceEd">www.elcamino.edu/Library/DistanceEd</a> .			



Section #	Time	Instructor	Room #	Section #	Time	Instructor	Room #
<b>Computer Aided Design/Drafting 32 - 2 Units</b>							
<i>Product Modeling with CATIA</i>							
Recommended Preparation: Computer Aided Design/Drafting 31							
Note: formerly Computer Aided Design/Drafting 32abcd							
7333	8:00-10:05am S LEC	D. Glenn	ITEC 33	3416	7:50-8:55am T LAB	Staff	MBA 106
	10:30-5:00pm S LAB	D. Glenn	ITEC 33		9:00-10:25am T LEC	Staff	MBA 204
Section 7333 meets from: October 17 to December 5, 2015. Section 7333 will use CATIA software for the PC/Macintosh.					8:05-8:55am Th LAB	Staff	MBA 106
<b>Computer Aided Design/Drafting 33 - 2 Units</b>					9:00-10:25am Th LEC	Staff	MBA 204
<i>Analyses and Simulations with CATIA</i>				3418	8:20-9:25am M LAB	R. Perkins	MBA 206
Recommended Preparation: Computer Aided Design/Drafting 31					9:30-10:55am M LEC	R. Perkins	MBA 202
Note: Computer Aided Design/Drafting 33abcd					8:30-9:20am W LAB	R. Perkins	MBA 206
<b>Evening Hours</b>					9:30-10:55am W LEC	R. Perkins	MBA 202
7336	6:00-7:05pm MW LEC	D. Glenn	ITEC 33	3420	8:30-9:55am M LEC	W. Harris	MBA 304
	7:15-10:35pm MW LAB	D. Glenn	ITEC 33		10:00-11:05am M LAB	W. Harris	MBA 308
Section 7336 meets from: August 24 to October 14, 2015. Section 7336 will use CATIA software for the PC/Macintosh.					8:30-9:55am W LEC	W. Harris	MBA 304
<b>Computer Aided Design/Drafting 37 - 2 Units</b>				3422	10:00-10:50am W LAB	W. Harris	MBA 308
<i>Advanced CATIA Functions</i>					8:30-9:55am T LEC	P. Vacca	MBA 107
Recommended Preparation: Computer Aided Design/Drafting 31					10:00-11:05am T LAB	P. Vacca	MBA 106
Note: formerly Computer Aided Design/Drafting 37abcd					8:30-9:55am Th LEC	P. Vacca	MBA 107
<b>Evening Hours</b>					10:00-10:50am Th LAB	P. Vacca	MBA 106
7337	6:00-7:05pm MW LEC	D. Glenn	ITEC 33	3426	8:50-9:55am T LAB	J. Siddiqui	MBA 306
	7:15-10:35pm MW LAB	D. Glenn	ITEC 33		10:00-11:25am T LEC	J. Siddiqui	MBA 310
Section 7337 meets from: October 19 to December 9, 2015. Section 7337 will use CATIA software for the PC/Macintosh.					9:05-9:55am Th LAB	J. Siddiqui	MBA 306
<b>Computer Aided Design/Drafting 45 - 3 Units</b>				3428	10:00-11:25am Th LEC	J. Siddiqui	MBA 310
<i>Geometrical Dimensioning and Tolerancing</i>					8:50-9:55am T LAB	A. Lee	MBA 308
<b>Evening Hours</b>					10:00-11:25am T LEC	A. Lee	MBA 304
7341	6:00-9:10pm Th LEC	A. Bakalyar	ITEC 223		9:05-9:55am Th LAB	A. Lee	MBA 308
					10:00-11:25am Th LEC	A. Lee	MBA 304
				3430	9:00-10:25am M LEC	M. Chaban	MBA 107
					10:30-11:35am M LAB	M. Chaban	MBA 106
					9:00-10:25am W LEC	M. Chaban	MBA 107
					10:30-11:20am W LAB	M. Chaban	MBA 106
				3432	9:00-10:25am T LEC	Staff	MBA 204
					10:30-11:35am T LAB	Staff	MBA 303
					9:00-10:25am Th LEC	Staff	MBA 204
					10:30-11:20am Th LAB	Staff	MBA 303
				3436	9:20-10:25am M LAB	A. Lee	MBA 308
					10:30-11:55am M LEC	A. Lee	MBA 304
					9:35-10:25am W LAB	A. Lee	MBA 308
					10:30-11:55am W LEC	A. Lee	MBA 304
				3438	9:30-10:55am M LEC	R. Perkins	MBA 202
					11:00-12:05pm M LAB	R. Perkins	MBA 206
					9:30-10:55am W LEC	R. Perkins	MBA 202
					11:00-11:50am W LAB	R. Perkins	MBA 206
				3439	10:00-11:25am T LEC	J. Siddiqui	MBA 310
					11:30-12:35pm T LAB	J. Siddiqui	MBA 306
					10:00-11:25am Th LEC	J. Siddiqui	MBA 310
					11:30-12:20pm Th LAB	J. Siddiqui	MBA 306
				3440	10:00-11:25am T LEC	A. Lee	MBA 304
					11:30-12:35pm T LAB	A. Lee	MBA 308
					10:00-11:25am Th LEC	A. Lee	MBA 304
					11:30-12:20pm Th LAB	A. Lee	MBA 308
				3444	10:15-11:20am T LAB	Staff	MBA 206
					11:30-12:55pm T LEC	Staff	MBA 302
					10:30-11:20am Th LAB	Staff	MBA 206
					11:30-12:55pm Th LEC	Staff	MBA 302
				3448	10:20-11:25am M LAB	J. Siddiqui	MBA 208
					11:30-12:55pm M LEC	J. Siddiqui	MBA 202
					10:35-11:25am W LAB	J. Siddiqui	MBA 208
					11:30-12:55pm W LEC	J. Siddiqui	MBA 202
				3450	10:30-11:55am M LEC	A. Lee	MBA 304
					12:00-1:05pm M LAB	A. Lee	MBA 208
					10:30-11:55am W LEC	A. Lee	MBA 304
					12:00-12:50pm W LAB	A. Lee	MBA 208
				3452	11:20-12:25pm M LAB	W. Harris	MBA 308
					12:30-1:55pm M LEC	W. Harris	MBA 310
					11:35-12:25pm W LAB	W. Harris	MBA 308
					12:30-1:55pm W LEC	W. Harris	MBA 310
				3456	11:30-12:55pm M LEC	J. Siddiqui	MBA 202
					1:00-2:05pm M LAB	J. Siddiqui	MBA 206
					11:30-12:55pm W LEC	J. Siddiqui	MBA 202
					1:00-1:50pm W LAB	J. Siddiqui	MBA 206
				3458	11:30-12:55pm T LEC	Staff	MBA 302
					1:00-2:05pm T LAB	Staff	MBA 306
					11:30-12:55pm Th LEC	Staff	MBA 302
					1:00-1:50pm Th LAB	Staff	MBA 306

Section #	Time	Instructor	Room #	Section #	Time	Instructor	Room #
3460	12:30-1:55pm M LEC.	W. Harris	MBA 302	<b>Computer Information Systems 140 - 3 Units</b>			
	2:00-3:05pm M LAB.	W. Harris	MBA 308	<i>Data Communications Cisco 1</i>			
	12:30-1:55pm W LEC.	W. Harris	MBA 302	Prerequisite: Computer Information Systems 13 with a minimum grade of C or equivalent experience			
	2:00-2:50pm W LAB.	W. Harris	MBA 308	Recommended Preparation: Computer Information Systems 40			
3461	1:00-2:25pm M LEC.	M. Chaban	MBA 304	Computer Information Systems 140 is semester 1 of Cisco certification.			
	2:30-3:35pm M LAB.	M. Chaban	MBA 303	<b>Evening Hours</b>			
	1:00-2:25pm W LEC.	M. Chaban	MBA 304	3592	5:45-6:50pm M LEC.	A. Lee	COMM 306
	2:30-3:20pm W LAB.	M. Chaban	MBA 303		7:00-8:05pm M LAB.	A. Lee	ITEC 19
3462	2:00-3:25pm T LEC.	W. Harris	MBA 302		5:45-6:35pm W LEC.	A. Lee	COMM 306
	3:30-4:35pm T LAB.	W. Harris	MBA 306		6:45-7:35pm W LAB.	A. Lee	ITEC 19
	2:00-3:25pm Th LEC.	W. Harris	MBA 302	<b>Computer Information Systems 141 - 3 Units</b>			
	3:30-4:20pm Th LAB.	W. Harris	MBA 306	<i>Networking Microcomputers Cisco 2</i>			
<b>Evening Hours</b>				Prerequisite: Computer Information Systems 140 with a minimum grade of C or equivalent			
3466	6:00-7:05pm M LAB.	Staff	MBA 206	Computer Information Systems 141 is semester 2 of Cisco certification.			
	7:15-8:40pm M LEC.	Staff	MBA 302	<b>Evening Hours</b>			
	6:00-6:50pm W LAB.	Staff	MBA 206	3594	5:45-6:50pm T LEC.	Staff	COMM 306
	7:00-8:25pm W LEC.	Staff	MBA 302		7:00-8:05pm T LAB.	Staff	ITEC 19
4343	See Distance Education Website	P. Vacca	ONLINE		5:45-6:35pm Th LEC.	Staff	COMM 306
	4:30-5:40pm W LAB.	P. Vacca	MBA 306		6:45-7:35pm Th LAB.	Staff	ITEC 19
Section 4343 is a Distance Education Hybrid course that includes both online instruction and weekly on-campus meetings. You must attend the first class meeting on Wednesday, August 26, from 4:30 p.m. to 5:40 p.m., in MBA 306 or you may be dropped from the course. This section will meet on campus every Wednesday, from 4:30 p.m. to 5:40 p.m., in MBA 306. Students enrolling in this course will need to have Windows 8.1 and Office 2013. For specific course information, please visit the Distance Education website and also read the Student Handbook for Online Courses available in the Distance Education Office or on the website at <a href="http://www.elcamino.edu/DistanceEd">www.elcamino.edu/DistanceEd</a> .				<b>Computer Information Systems 142 - 3 Units</b>			
<b>Computer Information Systems 16 - 3 Units</b>				<i>Local Area Network (LAN) Switching and Wireless Cisco 3</i>			
<i>Application Development and Programming Using Visual</i>				Prerequisite: Computer Information Systems 141 with a minimum grade of C or equivalent			
Prerequisite: Computer Information Systems 13 with a minimum grade of C or equivalent experience				4364	See Distance Education Website	Staff	ONLINE
3500	8:30-9:35am T LEC.	M. Chaban	MBA 304	Section 4364 is a Distance Education course. You must attend the first class meeting on Saturday, August 22, 2015 from 9:00 a.m. to 11:00 p.m., in ITEC 19 or you may be dropped from the course. For specific course information, please visit the Distance Education website and also read the Student Handbook for Online Courses available in the Distance Education Office or on the website at <a href="http://www.elcamino.edu/Library/DistanceEd">www.elcamino.edu/Library/DistanceEd</a> . Section 4364 meets from: August 22 to October 16, 2015.			
	9:40-10:45am T LAB.	M. Chaban	MBA 306	<b>Computer Information Systems 143 - 3 Units</b>			
	8:30-9:20am Th LEC.	M. Chaban	MBA 304	<i>Accessing the WAN - Cisco 4</i>			
	9:25-10:15am Th LAB.	M. Chaban	MBA 306	Prerequisite: Computer Information Systems 142 with a minimum grade of C or equivalent			
<b>Computer Information Systems 19 - 3 Units</b>				4365	See Distance Education Website	Staff	ONLINE
<i>Internet, Security and the Web</i>				Section 4365 is a Distance Education course. You must attend the first class meeting on Saturday, October 17, from 9:00 a.m. to 11:00 p.m., in ITEC 19 or you may be dropped from the course. For specific course information, please visit the Distance Education website and also read the Student Handbook for Online Courses available in the Distance Education Office or on the website at <a href="http://www.elcamino.edu/DistanceEd">www.elcamino.edu/DistanceEd</a> . Section 4365 meets for 8 weeks from: October 17 to December 11, 2015.			
Prerequisite: Computer Information Systems 13 with a minimum grade of C or equivalent experience				<b>Computer Science</b>			
<b>Evening Hours</b>				<b>(Division of Mathematical Sciences 310-660-3200)</b>			
3512	5:45-6:50pm M LEC.	J. Siddiqui	MBA 304	<b>Computer Science 1 - 4 Units</b>			
	7:00-8:05pm M LAB.	J. Siddiqui	MBA 208	<i>Problem Solving and Program Design Using C++</i>			
	5:45-6:35pm W LEC.	J. Siddiqui	MBA 304	Prerequisite: Mathematics 170 with a minimum grade of C or equivalent skill			
	6:45-7:35pm W LAB.	J. Siddiqui	MBA 208	0100	7:00-8:25am MW LAB.	M. Ghyam	MBA 113
<b>Computer Information Systems 26 - 3 Units</b>					8:35-10:00am MW LEC.	M. Ghyam	MBA 219
<i>Using Microsoft Excel</i>				Section 0100 Lecture is combined with Section 0101 Lecture.			
Prerequisite: Computer Information Systems 13 or equivalent experience				0101	8:35-10:00am MW LEC.	M. Ghyam	MBA 219
3524	10:30-11:35am T LAB.	R. Perkins	MBA 208		10:10-11:35am MW LAB.	M. Ghyam	MBA 113
	11:45-12:50pm T LEC.	R. Perkins	MBA 204	Section 0101 Lecture is combined with Section 0100 Lecture.			
	10:30-11:20am Th LAB.	R. Perkins	MBA 208	0106	9:00-10:25am S LAB.	Staff	MBA 220
	11:30-12:20pm Th LEC.	R. Perkins	MBA 204		10:35-12:00pm S LEC.	Staff	MBA 218
Computer Information Systems 26 will be using Excel 2013 software.					12:30-1:55pm S LEC.	Staff	MBA 218
<b>Computer Information Systems 28 - 3 Units</b>					2:05-3:30pm S LAB.	Staff	MBA 220
<i>Database Management Using Microsoft Access</i>				Section 0106 meets on Saturdays. The first class meeting will be Saturday, August 22, 2015. Class will not meet on November 27, 2015.			
Prerequisite: Computer Information Systems 13 or equivalent experience				0108	11:20-12:45pm MW LAB.	C. Broderick	MBA 120
<b>Evening Hours</b>					12:55-2:20pm MW LEC.	C. Broderick	MBA 105
3528	5:30-6:35pm T LAB.	W. Harris	MBA 306	Section 0108 Lecture is combined with Section 0109 Lecture.			
	6:45-7:50pm T LEC.	W. Harris	MBA 310	0109	12:55-2:20pm MW LEC.	C. Broderick	MBA 105
	5:30-6:20pm Th LAB.	W. Harris	MBA 306		2:30-3:55pm MW LAB.	C. Broderick	MBA 113
	6:30-7:20pm Th LEC.	W. Harris	MBA 310	Section 0109 Lecture is combined with Section 0108 Lecture.			
Computer Information Systems 28 will be using Access 2013 software.				0114	2:40-4:05pm TTh LAB.	S. Singhal	MBA 113
<b>Computer Information Systems 133 - 4 Units</b>					4:15-5:40pm TTh LEC.	S. Singhal	MBA 219
<i>Mashup JavaScript, jQuery and AJAX</i>				Section 0114 Lecture is combined with Section 0115 Lecture.			
Recommended Preparation: Computer Information Systems 13 or Computer Information Systems 19 or equivalent experience							
<b>Evening Hours</b>							
3549	5:30-6:55pm MW LEC.	M. Chaban	MBA 302				
	7:00-8:25pm MW LAB.	M. Chaban	MBA 308				

Section #	Time	Instructor	Room #	Section #	Time	Instructor	Room #
-----------	------	------------	--------	-----------	------	------------	--------

0115	4:15-5:40pm TTh LEC	S. Singhal	MBA 219
	5:50-7:15pm TTh LAB	S. Singhal	MBA 113
Section 0115 Lecture is combined with Section 0114 Lecture.			
0120	4:25-5:50pm MW LAB	Staff	MBA 120
	6:00-7:25pm MW LEC	Staff	MBA 319
Section 0120 Lecture is combined with Section 0121 Lecture.			

#### Evening Hours

0121	6:00-7:25pm MW LEC	Staff	MBA 319
	7:35-9:00pm MW LAB	Staff	MBA 120
Section 0121 Lecture is combined with Section 0120 Lecture.			

#### Computer Science 2 - 5 Units

##### Introduction to Data Structures

Prerequisite: Computer Science 1 with a minimum grade of C  
Recommended Preparation: Mathematics 190

0140	12:10-1:35pm MW LAB	S. Singhal	MBA 113
	1:45-3:50pm MW LEC	S. Singhal	MBA 219
Section 0140 Lecture is combined with Section 0141 Lecture.			
0141	1:45-3:50pm MW LEC	S. Singhal	MBA 219
	4:05-5:30pm MW LAB	S. Singhal	MBA 113
Section 0141 Lecture is combined with Section 0140 Lecture.			
0146	3:25-4:50pm TTh LAB	Staff	MBA 120
	5:00-7:05pm TTh LEC	Staff	MBA 209
Section 0146 Lecture is combined with Section 0147 Lecture.			

#### Evening Hours

0147	5:00-7:05pm TTh LEC	Staff	MBA 209
	7:15-8:40pm TTh LAB	Staff	MBA 120
Section 0147 Lecture is combined with Section 0146 Lecture.			

#### Computer Science 3 - 4 Units

##### Computer Programming in Java

Prerequisite: Computer Science 1 with a minimum grade of C or equivalent

0156	9:00-10:25am S LAB	Staff	MBA 113
	10:35-12:00pm S LEC	Staff	MBA 118
	12:30-1:55pm S LEC	Staff	MBA 118
	2:05-3:30pm S LAB	Staff	MBA 113
Section 0156 meets on Saturdays. The first class meeting will be Saturday, August 22, 2015. Class will not meet on November 27, 2015.			

#### Evening Hours

0161	5:40-7:05pm MW LAB	G. Scott	MBA 113
	7:15-8:40pm MW LEC	G. Scott	MBA 219
Section 0161 Lecture is combined with Section 0162 Lecture.			
0162	7:15-8:40pm MW LEC	G. Scott	MBA 219
	8:50-10:15pm MW LAB	G. Scott	MBA 113
Section 0162 Lecture is combined with Section 0161 Lecture.			

#### Computer Science 12 - 5 Units

##### Internet Applications using PHP, JavaScript, and XHTML

Prerequisite: Computer Science 1 or Computer Science 134 with a minimum grade of C or equivalent

4815	See Distance Education Website	M. Ghyam	ONLINE
	8:00-10:20am S LEC	M. Ghyam	MBA 112
	11:00-1:20pm S LAB	M. Ghyam	MBA 113
Section 4815 is a Distance Education Hybrid course that includes both online instruction and weekly on-campus class meetings. You must attend the first class meeting on Saturday, August 22, from 8:00 a.m. to 10:20 a.m., in MBA 112 or you may be dropped from the course. The lecture portion of this section will meet on campus every Saturday, from 8:00 a.m. to 10:20 a.m., in MBA 112 and the lab portion will meet 11:00 a.m. to 1:20 p.m., in MBA 113. For specific course information, please visit the Distance Education website and also read the Student Handbook for Online Courses available in the Distance Education Office or on the website at <a href="http://www.elcamino.edu/DistanceEd">www.elcamino.edu/DistanceEd</a> .			

#### Computer Science 16 - 4 Units

##### Assembly Language Programming for the IBM PC and Compatibles

Prerequisite: Computer Science 1 or 3 or Computer Information Systems 80 with a minimum grade of C in prerequisite or equivalent and Mathematics 180 with a minimum grade of C or concurrent enrollment

0168	2:25-3:50pm MW LEC	Staff	MBA 319
	4:00-5:25pm MW LAB	Staff	MBA 220
0169	8:00-9:25am TTh LAB	Staff	MBA 113
	9:35-11:00am TTh LEC	Staff	MBA 311

#### Computer Science 30 - 4 Units

##### Advanced Programming in C++

Prerequisite: Computer Science 2 with a minimum grade of C

0129	2:00-3:25pm TTh LEC	R. Taylor	MBA 311
	3:35-5:00pm TTh LAB	R. Taylor	MBA 220

## Construction Technology

(Division of Industry & Technology 310-660-3600)

#### Construction Technology 100 - 4 Units

##### Building Fundamentals

7348	8:00-9:15am MW LEC	R. Durand	CNST 502
	9:25-12:00pm MW LAB	R. Durand	YARD
7350	1:00-2:15pm MW LEC	R. Durand	CNST 502
	2:25-5:00pm MW LAB	R. Durand	YARD

#### Construction Technology 110 - 4 Units

##### Additions and Remodeling

7358	8:00-9:15am TTh LEC	R. Durand	CNST 502
	9:25-12:00pm TTh LAB	R. Durand	YARD

#### Construction Technology 131 - 4 Units

##### Roof Framing

Prerequisite: Construction Technology 100 or 110 with a minimum grade of C in prerequisite or equivalent

7359	8:00-9:15am TTh LEC	Staff	CNST 502
	9:25-12:00pm TTh LAB	Staff	YARD

#### Construction Technology 132 - 4 Units

##### Stair Framing

Prerequisite: Construction Technology 100 or 110 with a minimum grade of C

7360	12:00-1:15pm TTh LEC	M. Pena	CNST 502
	1:25-4:00pm TTh LAB	M. Pena	YARD

#### Construction Technology 150 - 3 Units

##### Contract Estimating

Recommended Preparation: completion of 12 units of Construction Technology or a minimum of 3 years of construction work experience

#### Evening Hours

7363	5:30-8:40pm Th LEC	M. Pena	CNST 502
------	--------------------	---------	----------

#### Construction Technology 160 - 3 Units

##### Business and Legal Aspects of Contracting

Recommended Preparation: Completion of 12 units of Construction Technology or a minimum of 3 years of construction work experience

#### Evening Hours

7364	5:30-8:40pm T LEC	J. Durand	ITEC 111
------	-------------------	-----------	----------

#### Construction Technology 172 - 4 Units

##### Residential Electrical Wiring

7365	8:00-10:50am S LEC	T. Kurth	ITEC 111
	11:00-4:50pm S LAB	T. Kurth	YARD
Section 7365 meets on Saturdays. The first class meeting is Saturday, August 22, 2015. Class will not meet on November 26, 2015.			

#### Construction Technology 200 - 2 Units

##### General Cabinet Making

#### Evening Hours

7351	6:00-7:05pm T LEC	J. Selph	CNST 502
	7:15-10:25pm T LAB	J. Selph	CNST 500
Note: Class expense will be determined by each student's personal project.			

#### Construction Technology 201 - 2.0 Units

##### Upper Residential Cabinets

#### Evening Hours

7353	6:00-7:05pm M LEC	J. Selph	CNST 502
	7:15-10:25pm M LAB	J. Selph	CNST 500
Note: Class expense will be determined by each student's personal project.			

#### Construction Technology 202 - 2 Units

##### Base Residential Cabinets

7354	8:00-9:05am S LEC	J. Selph	CNST 502
	9:15-12:25pm S LAB	J. Selph	CNST 500
Section 7354 meets on Saturdays. The first class meeting is Saturday, August 22, 2015. Class will not meet on November 28, 2015. Note: Class expense will be determined by each student's personal project.			



Section #	Time	Instructor	Room #	Section #	Time	Instructor	Room #
-----------	------	------------	--------	-----------	------	------------	--------

## Construction Technology 203 - 2 Units

### Dedicated Use Cabinets

7356	1:00-2:05pm S LEC	J. Selph	CNST 502
	2:15-5:25pm S LAB	J. Selph	CNST 500

Section 7356 meets on Saturdays. The first class meeting is Saturday, August 22, 2015. Class will not meet on November 28, 2015. Note: Class expense will be determined by each student's personal project.

## Construction Technology 213 - 1.5 Units

### Furniture Making Laboratory - Building Without Plans

Prerequisite: Construction Technology 200 or 201 or 202 or 203 with a minimum grade of C or concurrent enrollment

### Evening Hours

7357	6:00-10:50pm W LAB	J. Selph	CNST 502
------	--------------------	----------	----------

## Construction Technology 99 - 1-3 Units

### Independent Study

Enrollment Limitation: Two courses in Construction Technology with a minimum grade of B in each and acknowledgement by the instructor with whom the student will work. Note: Refer to the El Camino College Catalog for eligibility requirements. Note: formerly Construction Technology 99abc

7379	Hours to be arranged	J. Selph	
	Enrollment in Independent Study is contingent upon approval by the instructor and Division Dean. Independent Study forms are available in the Industry and Technology Division Office, ITEC 102.		
7380	Hours to be arranged	R. Durand	
	Enrollment in Independent Study is contingent upon approval by the instructor and Division Dean. Independent Study forms are available in the Industry and Technology Division Office, ITEC 102.		

# Contemporary Health

(Division of Health Sciences & Athletics 310-660-3545)

## Contemporary Health 1 - 3 Units

### Personal and Community Health Issues

Recommended Preparation: eligibility for English A or 84

8000	7:45-9:10am MW LEC	N. Fernley	PE-N 27
	Section 8000 is designed for students in the First-Year Experience Program.		
8001	7:45-9:10am MW LEC	T. Granger	PE-S 204
8005	7:45-9:10am TTh LEC	N. Fernley	PE-N 27
8006	7:45-9:10am TTh LEC	A. Alvarar	PE-S 204
8008	8:30-11:40am F LEC	T. Hicks	PE-S 228
	Section 8008 will not meet on November 27, 2015.		
8011	9:30-10:55am MW LEC	E. Engle	PE-N 26
8013	9:30-10:55am MW LEC	J. Featherstone	PE-N 27
8015	9:30-10:55am MW LEC	T. Hicks	PE-S 228
8019	9:30-10:55am TTh LEC	E. Engle	PE-N 26
8020	9:30-10:55am TTh LEC	J. Featherstone	PE-N 27
8021	9:30-10:55am TTh LEC	K. Loesener	PE-S 228
8024	11:15-12:40pm MW LEC	T. Hicks	PE-S 228
8026	11:15-12:40pm MW LEC	K. Loesener	MBA 420
8028	11:15-12:40pm MW LEC	D. Lofgren	PE-N 27
	Section 8028 is designed for students in the Honors Transfer Program.		
8031	11:15-12:40pm TTh LEC	E. Engle	PE-N 26
8032	11:15-12:40pm TTh LEC	J. Featherstone	PE-N 27
8034	11:15-12:40pm TTh LEC	T. Hicks	PE-S 228
8036	1:00-2:25pm MW LEC	T. Hicks	PE-S 228
8037	12:45-2:10pm MW LEC	Staff	PE-S 229
8040	2:30-3:55pm MW LEC	K. Loesener	PE-S 228
8043	3:00-4:25pm TTh LEC	K. Loesener	PE-S 228

### Evening Hours

8046	5:00-8:10pm F LEC	S. Mintz	MBA 420
	Section 8046 will not meet on November 27, 2015.		
8047	5:45-8:55pm Th LEC	S. Sheil	PE-S 204
8048	6:00-9:10pm T LEC	S. Mintz	MBA 420
8049	6:00-7:25pm TTh LEC	B. Alcocer	PE-S 229
8050	7:00-8:25pm MW LEC	Staff	PE-S 229
4571	See Distance Education Website	T. Hazell	ONLINE
	Section 4571 is a Distance Education online course. You must attend the first class meeting on Monday, August 24, from 5:00 p.m. to 6:00 p.m., in PE-N 27 or you may be dropped from the course. For specific course information, please visit the Distance Education website and also read the Student Handbook for Online Courses available in the Distance Education Office or on the website at <a href="http://www.elcamino.edu/DistanceEd">www.elcamino.edu/DistanceEd</a> .		

4572	See Distance Education Website	D. Lofgren	ONLINE
	Section 4572 is a Distance Education online course. You must attend the first class meeting on Monday, August 24, from 5:00 p.m. to 6:00 p.m., in PE-N 26 or you may be dropped from the course. For specific course information, please visit the Distance Education website and also read the Student Handbook for Online Courses available in the Distance Education Office or on the website at <a href="http://www.elcamino.edu/DistanceEd">www.elcamino.edu/DistanceEd</a> .		
4573	See Distance Education Website	L. Pattison	ONLINE
	Section 4573 is a Distance Education online course. You must attend the first class meeting on Tuesday, August 25, from 5:00 p.m. to 6:00 p.m., in PE-N 28 or you may be dropped from the course. For specific course information, please visit the Distance Education website and also read the Student Handbook for Online Courses available in the Distance Education Office or on the website at <a href="http://www.elcamino.edu/DistanceEd">www.elcamino.edu/DistanceEd</a> .		
4574	See Distance Education Website	R. Uphoff	ONLINE
	Section 4574 is a Distance Education online course. You must attend the first class meeting on Tuesday, August 25, from 5:30 p.m. to 6:30 p.m., in PE-N 26 or you may be dropped from the course. For specific course information, please visit the Distance Education website and also read the Student Handbook for Online Courses available in the Distance Education Office or on the website at <a href="http://www.elcamino.edu/DistanceEd">www.elcamino.edu/DistanceEd</a> .		
4575	See Distance Education Website	T. Hazell	ONLINE
	Section 4575 is a Distance Education online course. You must attend the first class meeting on Monday, August 24, from 6:00 p.m. to 7:00 p.m., in PE-N 27 or you may be dropped from the course. For specific course information, please visit the Distance Education website and also read the Student Handbook for Online Courses available in the Distance Education Office or on the website at <a href="http://www.elcamino.edu/DistanceEd">www.elcamino.edu/DistanceEd</a> .		

## Contemporary Health 3 - 2 Units

### Drugs and Alcohol in Society

Recommended Preparation: eligibility for English A or 84

8054	11:15-12:05pm M LEC	E. Engle	PE-N 26
	11:15-12:20pm W LEC	E. Engle	PE-N 26

## Contemporary Health 5 - 3 Units

### Contemporary Women's Health

Recommended Preparation: eligibility for English 1A

8056	9:30-10:55am MW LEC	C. Zartman	PE-S 229
------	---------------------	------------	----------

# Cosmetology

(Division of Industry & Technology 310-660-3600)

Nursing Program: In addition to registration fees, the costs for books, shoes, physical exam, CPR certification, name badges, patches, uniforms, stethoscope, and additional skills lab supplies are approximately \$1,000 for the first year.

## Cosmetology 1 - 13 Units

### Introduction to Cosmetology Procedures

Recommended Preparation: eligibility for English 84

7400	8:00-9:10am MTWThF LEC	M. Winfree	ITEC 149
		Staff	
	9:20-12:00pm MTWThF LEC	M. Winfree	ITEC 149
		Staff	
	12:30-4:20pm MTWThF LAB	M. Winfree	ITEC 149
		Staff	

Section 7400 is for students attending Cosmetology for the first time. Students must attend all class sessions, Monday through Friday from 8:00 a.m. to 4:30 p.m. Student cost for textbooks, cosmetology kit, facial kit and nail kit are approximately \$1,350-\$1,450 and purchased at the El Camino Bookstore by the first week of class, NO EXCEPTIONS. Additional materials will be required. This is not a registration fee and is not paid at registration.

## Cosmetology 2abcd - 6.5 Units

### Advanced Cosmetology Procedures

Prerequisite: Cosmetology 1 with a minimum grade of C or completion of 399 hours at a school licensed by the State Board of Cosmetology

7402	8:00-9:10am MTWThF LEC	P. Gebert	ITEC 134
		Staff	
	9:15-12:30pm MTWThF LAB	P. Gebert	ITEC 134
		Staff	
	1:15-4:30pm MTWThF LAB	P. Gebert	ITEC 134
		Staff	

Section 7402 meets from: August 24 to October 16, 2015. Students must attend all class sessions, Monday through Friday, 8:00 a.m. to 4:30 p.m. First-time El Camino College Students must purchase their material kit from the El Camino College Bookstore by the first week of class. Note: Student cost for textbooks and equipment is approximately \$1,350 to \$1,450. Additional materials at an estimated cost of \$100 may be required.



Section #	Time	Instructor	Room #	Section #	Time	Instructor	Room #
7403	8:00-9:10am MTWThF LEC	P. Gebert	ITEC 143	<b>Cosmetology 99 - 1-3 Units</b>			
		Staff		<i>Independent Study</i>			
	9:20-12:30pm MTWThF LAB	P. Gebert	ITEC 143	Enrollment Limitation: Two courses in Cosmetology with a minimum grade of B in each and acknowledgement by the instructor with whom the student will work			
		Staff		Note: Refer to the El Camino College Catalog for eligibility requirements.			
	1:00-4:50pm MTWThF LAB	P. Gebert	ITEC 134	Note: formerly Cosmetology 99abc			
<b>Section 7403 meets from: October 19 to December 11, 2015. Students must attend all class sessions, Monday through Friday, 8:00 a.m. to 4:30 p.m. First-time El Camino College Students must purchase their material kit from the El Camino College Bookstore by the first week of class. Note: Student cost for textbooks and equipment is approximately \$1,350 to \$1,450. Additional materials at an estimated cost of \$100 may be required.</b>				7449	Hours to be arranged	P. Gebert	
				<b>Enrollment in Independent Study is contingent upon approval by the instructor and Division Dean. Independent Study forms are available in the Industry and Technology Division Office, ITEC 102.</b>			
<b>Cosmetology 10 - 6.5 Units</b>				<b>Dance</b>			
<i>Introduction to Cosmetology I</i>				<b>(Division of Fine Arts 310-660-3715)</b>			
<b>Evening Hours</b>				<b>Dance 101 - 3 Units</b>			
7404	5:00-5:50pm MW LEC	V. Nemie	ITEC 149	<i>Dance Appreciation</i>			
	6:25-10:00pm MTWTh LAB	V. Nemie	ITEC 148	Recommended Preparation: eligibility for English 1A			
	5:00-6:05pm TTh LEC	V. Nemie	ITEC 149	Note: formerly Dance 1			
<b>Section 7404 is for students attending Cosmetology for the first time. Students must attend all class sessions, Monday through Thursday from 5:00 p.m. to 10:00 p.m. Student cost for textbooks, cosmetology kit, facial kit and nail kit are approximately \$1,350-\$1,450 and purchased at the El Camino Bookstore by the first week of class, NO EXCEPTIONS. Additional materials will be required. This is not a registration fee and is not paid at registration. Section 7404 is combined with Section 7406.</b>				5276	7:45-9:10am TTh LEC	Staff	MUSI 205
				5278	9:30-10:55am TTh LEC	J. Jensen	MUSI 205
				5280	10:30-11:20am MW LEC	D. Berney	MUSI 204
					10:30-11:35am F LEC	D. Berney	MUSI 204
				5282	11:15-12:40pm TTh LEC	H. Hojo	PE-S 229
				5284	1:00-2:25pm MW LEC	A. Allen	MUSI 205
				5286	2:00-3:25pm TTh LEC	A. Allen	PE-S 229
				5288	2:45-4:10pm MW LEC	M. Funderburk	MUSI 204
				4510	See Distance Education Website	D. Berney	ONLINE
				<b>Section 4510 is a Distance Education online course. You must attend the first class meeting on Thursday, August 27, from 7:00 p.m. to 9:00 p.m., in PE-S 229 or Saturday, August 29, from 10:00 a.m. to 12:00 p.m., in PE-S 229 or you may be dropped from the course. For specific course information, please visit the Distance Education website and also read the Student Handbook for Online Courses available in the Distance Education Office or on the website at <a href="http://www.elcamino.edu/DistanceEd">www.elcamino.edu/DistanceEd</a>.</b>			
<b>Cosmetology 11 - 6.5 Units</b>				4511	See Distance Education Website	D. Berney	ONLINE
<i>Introduction to Cosmetology II</i>				<b>Section 4511 is a Distance Education online course. You must attend the first class meeting on Saturday, August 29, from 10:00 a.m. to 12:00 p.m., in PE-S 229 or Thursday, August 27, from 7:00 p.m. to 9:00 p.m., in PE-S 229 or you may be dropped from the course. For specific course information, please visit the Distance Education website and also read the Student Handbook for Online Courses available in the Distance Education Office or on the website at <a href="http://www.elcamino.edu/DistanceEd">www.elcamino.edu/DistanceEd</a>.</b>			
Prerequisite: Cosmetology 10 with a minimum grade of C or equivalent				4512	See Distance Education Website	J. La Curan	ONLINE
<b>Evening Hours</b>				<b>Section 4512 is a Distance Education online course. You must attend the first class meeting on Wednesday, August 26, from 6:00 p.m. to 7:30 p.m., in PE-S 229 or Friday, August 26, from 6:00 p.m. to 7:30 p.m., in PE-S 229 or you may be dropped from the course. For specific course information, please visit the Distance Education website and also read the Student Handbook for Online Courses available in the Distance Education Office or on the website at <a href="http://www.elcamino.edu/DistanceEd">www.elcamino.edu/DistanceEd</a>.</b>			
7406	5:00-5:50pm MW LEC	V. Nemie	ITEC 149	4513	See Distance Education Website	H. Hojo	ONLINE
	6:25-10:00pm MTWTh LAB	V. Nemie	ITEC 148	<b>Section 4513 is a Distance Education online course. You must attend the first class meeting on Tuesday, August 25, from 6:00 p.m. to 7:30 p.m., in PE-S 229 or Thursday, August 27, from 6:00 p.m. to 7:30 p.m., in MUSI 204 or you may be dropped from the course. For specific course information, please visit the Distance Education website and also read the Student Handbook for Online Courses available in the Distance Education Office or on the website at <a href="http://www.elcamino.edu/DistanceEd">www.elcamino.edu/DistanceEd</a>.</b>			
	5:00-6:05pm TTh LEC	V. Nemie	ITEC 149				
<b>Section 7406 is combined with Section 7404. Additional materials will be required. This is not a registration fee and is not paid at registration.</b>							
<b>Cosmetology 12 - 6.5 Units</b>				<b>Dance 103 - 3 Units</b>			
<i>Intermediate Cosmetology</i>				<i>History of Dance in the 20th Century</i>			
Prerequisite: Cosmetology 11 with a minimum grade of C				Note: Formerly Dance 3			
<b>Evening Hours</b>				5291	9:15-10:05am MW LEC	D. Berney	MUSI 204
7408	5:00-5:50pm MT LEC	C. Brewer-Smith	ITEC 143		9:15-10:20am F LEC	D. Berney	MUSI 204
		S. Murray					
	6:15-10:05pm MTWTh LAB	C. Brewer-Smith	ITEC 143				
		S. Murray					
	5:00-6:05pm WTh LEC	C. Brewer-Smith	ITEC 143				
		S. Murray					
<b>Students must attend all class sessions, Monday through Thursday, 5:00 p.m. to 10:00 p.m. Section 7408 is combined with Sections 7410 and 7412. Additional materials may be required. This is not a registration fee and is not paid at registration.</b>							
<b>Cosmetology 13 - 6.5 Units</b>				<b>Dance 110 - 2 Units</b>			
<i>Advanced Cosmetology I</i>				<i>Beginning Dance</i>			
Prerequisite: Cosmetology 12 with a minimum grade of C				Note: Formerly Dance 19ab			
<b>Evening Hours</b>				5296	8:00-8:50am M LEC	A. Jordan	PE-S 212
7410	5:00-5:50pm MT LEC	C. Brewer-Smith	ITEC 143		8:50-10:00am M LAB	A. Jordan	PE-S 212
		S. Murray			8:00-10:00am W LAB	A. Jordan	PE-S 212
	6:15-10:05pm MTWTh LAB	C. Brewer-Smith	ITEC 143	5299	8:00-8:50am T LEC	H. Hojo	PE-S 230
		S. Murray			8:50-10:00am T LAB	H. Hojo	PE-S 230
	5:00-6:05pm WTh LEC	C. Brewer-Smith	ITEC 143		8:00-10:00am Th LAB	H. Hojo	PE-S 230
		S. Murray					
<b>Students must attend all class sessions, Monday through Thursday, 5:00 p.m. to 10:05 p.m. Section 7412 is combined with Sections 7408 and 7410. Additional materials may be required. This is not a registration fee and is not paid at registration.</b>							
<b>Cosmetology 14abcd - 6.5 Units</b>							
<i>Advanced Cosmetology II</i>							
Prerequisite: Cosmetology 13 with a minimum grade of C							
<b>Evening Hours</b>							
7612	5:00-5:50pm MT LEC	C. Brewer-Smith	ITEC 143				
		S. Murray					
	6:15-10:05pm MTWTh LAB	C. Brewer-Smith	ITEC 143				
		S. Murray					
	5:00-6:05pm WTh LEC	C. Brewer-Smith	ITEC 143				
		S. Murray					
<b>Students must attend all class sessions, Monday through Thursday, 5:00 p.m. to 10:05 p.m. Section 7412 is combined with Sections 7408 and 7410. Additional materials may be required. This is not a registration fee and is not paid at registration.</b>							

Section #	Time	Instructor	Room #	Section #	Time	Instructor	Room #
<b>Dance 120A - 2 Units</b>				<b>Dance 167 - 1 Unit</b>			
<i>Beginning Ballet A</i>				<i>Social and Ballroom Dance</i>			
Recommended Preparation: Dance 110				Note: Formerly Dance 10			
Note: Formerly Dance 32ab				<b>Evening Hours</b>			
5302	8:00-8:50am T LEC	E. Adamis	PE-S 212	5336	6:00-9:10pm F LAB	L. Bates	PE-S 212
	8:50-10:00am T LAB	E. Adamis	PE-S 212	<b>Section 5336 meets from: August 28 to December 11, 2015. Class will not meet on November 27, 2015.</b>			
	8:00-10:00am Th LAB	E. Adamis	PE-S 212	<b>Dance 168 - 2 Units</b>			
<b>Section 5302 is combined with Section 5310.</b>				<i>Latin Social Dance</i>			
5304	8:00-8:50am M LEC	J. La Curan	PE-S 230	Note: Formerly Dance 51ab			
	8:50-10:00am M LAB	J. La Curan	PE-S 230	5339	1:00-1:50pm F LEC	L. Bates	PE-S 233
	8:00-10:00am W LAB	J. La Curan	PE-S 230		2:00-5:10pm F LAB	L. Bates	PE-S 233
<b>Section 5304 is combined with Section 5312.</b>				<b>Section 5339 is combined with Section 5370. Section 5339 meets from: August 28 to December 11, 2015. Class will not meet on November 27, 2015.</b>			
<b>Dance 120B - 2 Units</b>				<b>Dance 170 - 2 Units</b>			
<i>Beginning Ballet B</i>				<i>Improvisation</i>			
Prerequisite: Dance 120A with a minimum grade of C				Note: formerly Dance 70abcd			
5310	8:00-8:50am T LEC	E. Adamis	PE-S 212	5342	10:15-11:05am T LEC	E. Adamis	PE-S 230
	8:50-10:00am T LAB	E. Adamis	PE-S 212		11:05-12:15pm T LAB	E. Adamis	PE-S 230
	8:00-10:00am Th LAB	E. Adamis	PE-S 212		10:15-12:15pm Th LAB	E. Adamis	PE-S 230
<b>Section 5310 is combined with Section 5302.</b>				<b>Dance 171A - 2 Units</b>			
5312	8:00-8:50am M LEC	J. La Curan	PE-S 230	<i>Beginning Choreography A</i>			
	8:50-10:00am M LAB	J. La Curan	PE-S 230	Prerequisite: Dance 110 and Dance 170 with a minimum grade of C. Dance 170 may be taken concurrently with Dance 171A.			
	8:00-10:00am W LAB	J. La Curan	PE-S 230	Note: formerly Dance 171			
<b>Section 5312 is combined with Section 5304.</b>				5344	1:00-1:50pm M LEC	E. Adamis	PE-S 230
<b>Dance 130A - 2 Units</b>						J. La Curan	
<i>Beginning Modern Dance A</i>					1:50-3:00pm M LAB	E. Adamis	PE-S 230
Recommended Preparation: Dance 110 or equivalent and English A						J. La Curan	
Note: formerly Dance 42ab					1:00-3:00pm W LAB	E. Adamis	PE-S 230
5315	10:30-11:20am M LEC	A. Jordan	PE-S 212			J. La Curan	
	11:20-12:30pm M LAB	A. Jordan	PE-S 212	<b>Section 5344 is combined with Section 5346, Section 5372 and Section 5373.</b>			
	10:30-12:30pm W LAB	A. Jordan	PE-S 212	<b>Dance 171B - 2 Units</b>			
<b>Dance 130B - 2 Units</b>				<i>Beginning Choreography B</i>			
<i>Beginning Modern Dance B</i>				Prerequisite: Dance 171A with a minimum grade of C			
Prerequisite: Dance 130A				5346	1:00-1:50pm M LEC	E. Adamis	PE-S 230
5317	10:30-11:20am M LEC	E. Adamis	PE-S 230			J. La Curan	
	11:20-12:30pm M LAB	E. Adamis	PE-S 230		1:50-3:00pm M LAB	E. Adamis	PE-S 230
	10:30-12:30pm W LAB	E. Adamis	PE-S 230			J. La Curan	
<b>Section 5317 is combined with Section 5356 and Section 5358.</b>					1:00-3:00pm W LAB	E. Adamis	PE-S 230
<b>Dance 140 - 2 Units</b>						J. La Curan	
<i>Jazz Dance I</i>				<b>Section 5346 is combined with Section 5344, Section 5372 and Section 5373.</b>			
Recommended Preparation: one semester of Dance 110				<b>Dance 183ab - 1 Unit</b>			
Note: Formerly Dance 22ab				<i>Dance Workshop Ensemble</i>			
5320	12:30-1:20pm T LEC	K. Borgaro	PE-S 212	Corequisite: enrollment in one of the following courses: Dance 110, Dance 120A, Dance 130A, Dance 140, Dance 161, Dance 165, Dance 168, Dance 220A, Dance 221, Dance 230A, Dance 240, Dance 261, Dance 262, Dance 265, Dance 268			
	1:20-2:30pm T LAB	K. Borgaro	PE-S 212	Note: formerly Dance 183abcd			
	12:30-2:30pm Th LAB	K. Borgaro	PE-S 212	5348	1:00-3:05pm MW LAB	A. Jordan	PE-S 212
<b>Section 5320 is combined with Section 5360.</b>				<b>Dance 220A - 2 Units</b>			
<b>Dance 161 - 1 Unit</b>				<i>Intermediate Ballet A</i>			
<i>Tap Dance I - Beginning</i>				Prerequisite: Dance 120B with a minimum grade of C or equivalent			
Note: formerly Dance 61ab				Note: formerly 33abcd			
5324	10:30-11:55am MW LAB	H. Hamanishi	PE-S 233	5350	10:30-11:20am T LEC	D. Berney	PE-S 212
<b>Section 5324 is combined with Section 5364.</b>					11:20-12:30pm T LAB	D. Berney	PE-S 212
<b>Dance 162 - 2 Units</b>					10:30-12:30pm Th LAB	D. Berney	PE-S 212
<i>Hip Hop Dance</i>				<b>Section 5350 is combined with 5352 and Section 5354.</b>			
Note: Formerly Dance 26abcd				<b>Dance 220B - 2 Units</b>			
<b>Evening Hours</b>				<i>Intermediate Ballet B</i>			
5327	5:00-5:50pm T LEC	V. Cabag	PE-S 212	Prerequisite: Dance 220A with a minimum grade of C or Pass			
	5:50-7:00pm T LAB	V. Cabag	PE-S 212	5352	10:30-11:20am T LEC	D. Berney	PE-S 212
	5:00-7:00pm Th LAB	V. Cabag	PE-S 212		11:20-12:30pm T LAB	D. Berney	PE-S 212
<b>Section 5327 is combined with Section 5367.</b>					10:30-12:30pm Th LAB	D. Berney	PE-S 212
<b>Dance 165 - 1 Unit</b>				<b>Section 5352 is combined with Section 5350 and Section 5354.</b>			
<i>African Dance</i>							
Note: formerly Dance 16ab							
5333	12:30-1:55pm TTh LAB	M. Funderburk	PE-S 230				
<b>Section 5333 is combined with Section 5368.</b>							

Section #	Time	Instructor	Room #	Section #	Time	Instructor	Room #
-----------	------	------------	--------	-----------	------	------------	--------

### Dance 221 - 2 Units

#### *Ballet Variations*

Prerequisite: Dance 120A with a minimum grade of C  
Recommended Preparation: Dance 220A  
Note: Formerly Dance 35abcd

5354	10:30-11:20am T LEC	D. Berney	PE-S 212
	11:20-12:30pm T LAB	D. Berney	PE-S 212
	10:30-12:30pm Th LAB	D. Berney	PE-S 212

Section 5354 is combined with Section 5350 and Section 5352.

### Dance 230A - 2 Units

#### *Intermediate Modern Dance A*

Prerequisite: Dance 130B with a minimum grade of C or Pass or equivalent  
Recommended Preparation: English A  
Note: formerly Dance 43abcd

5356	10:30-11:20am M LEC	E. Adamis	PE-S 230
	11:20-12:30pm M LAB	E. Adamis	PE-S 230
	10:30-12:30pm W LEC	E. Adamis	PE-S 230

Section 5356 is combined with Section 5317 and Section 5358.

### Dance 230B - 2 Units

#### *Intermediate Modern Dance B*

Prerequisite: Dance 230A with a minimum grade of C  
Recommended Preparation: English A

5358	10:30-11:20am M LEC	E. Adamis	PE-S 230
	11:20-12:30pm M LAB	E. Adamis	PE-S 230
	10:30-12:30pm W LAB	E. Adamis	PE-S 230

Section 5358 is combined with Section 5317 and Section 5356.

### Dance 240 - 2 Units

#### *Jazz Dance II*

Prerequisite: Dance 140 with a minimum grade of C or equivalent  
Note: Formerly Dance 23abcd

5360	12:30-1:20pm T LEC	K. Borgaro	PE-S 212
	1:20-2:30pm T LAB	K. Borgaro	PE-S 212
	12:30-2:30pm Th LEC	K. Borgaro	PE-S 212

Section 5360 is combined with Section 5320.

### Dance 250 - 3 Units

#### *Pilates Mat Class*

Note: formerly Dance 21abcd

5362	9:00-9:50am M LEC	I. Quinonez	PE-S 230
	9:00-10:25am WF LAB	I. Quinonez	PE-S 230

### Dance 261 - 2 Units

#### *Tap Dance II - Intermediate*

Prerequisite: Dance 161 with a minimum grade of C or equivalent  
Note: Formerly Dance 62abcd

5364	10:30-11:55am MW LAB	H. Hamanishi	PE-S 233
	12:00-12:50pm M LEC	H. Hamanishi	PE-S 233

Section 5364 is combined with Section 5324.

### Dance 262 - 2 Units

#### *Commercial Dance*

Prerequisite: Dance 240 with a minimum grade of C  
Recommended Preparation: Dance 102A  
Note: Formerly Dance 25abcd

#### **Evening Hours**

5367	5:00-5:50pm T LEC	V. Cabag	PE-S 212
	5:50-7:00pm T LAB	V. Cabag	PE-S 212
	5:00-7:00pm Th LAB	V. Cabag	PE-S 212

Section 5367 is combined with Section 5327.

### Dance 265 - 2 Units

#### *Intermediate African Dance*

Prerequisite: one semester of Dance 165 with a minimum grade of C  
Recommended Preparation: Dance 140 or Dance 130A  
Note: Formerly Dance 17abcd

5368	12:30-1:55pm TTh LAB	M. Funderburk	PE-S 230
	1:55-2:45pm T LEC	M. Funderburk	PE-S 230

Section 5368 is combined with Section 5333.

### Dance 268 - 2 Units

#### *Intermediate Latin Social Dance*

Prerequisite: Dance 168 with a minimum grade of C  
Note: Formerly Dance 52abcd

5370	1:00-1:50pm F LEC	L. Bates	PE-S 233
	2:00-5:10pm F LAB	L. Bates	PE-S 233

Section 5370 is combined with Section 5339. Section 5370 meets from: August 28 to December 11, 2015. Class will not meet on November 27, 2015.

### Dance 271A - 2 Units

#### *Intermediate Choreography A*

Prerequisite: Dance 171B with a minimum grade of C or equivalent  
Note: formerly Dance 271

5372	1:00-1:50pm M LEC	E. Adamis	PE-S 230
		J. La Curan	
	1:50-3:00pm M LAB	E. Adamis	PE-S 230
		J. La Curan	
	1:00-3:00pm W LAB	E. Adamis	PE-S 230
		J. La Curan	

Section 5372 is combined with Section 5344, Section 5346, and Section 5373.

### Dance 271B - 2 Units

#### *Intermediate Choreography B*

Prerequisite: Dance 271A with a minimum grade of C

5373	1:00-1:50pm M LEC	E. Adamis	PE-S 230
		J. La Curan	
	1:50-3:00pm M LAB	E. Adamis	PE-S 230
		J. La Curan	
	1:00-3:00pm W LAB	E. Adamis	PE-S 230
		J. La Curan	

Section 5373 is combined with Section 5344, Section 5346 and Section 5372.

### Dance 287ab - 1 Unit

#### *Concert Dance Ensemble*

Recommended Preparation: Intermediate/advanced level of technique in ballet, modern and jazz  
Enrollment Limitation: Audition  
Note: formerly Dance 287abcd

5375	9.00 Hours to be arranged	E. Adamis	PE-S 212
		J. La Curan	

Section 5375 meets from: October 3 to November 19, 2015. The first class meeting will be October 3, 2015 at 7:00 p.m. in PE-S 212. This class is by audition only. Audition schedule is available in the Fine Arts Division Office (MUSI 101).

### Dance 289ab - 1 Unit

#### *Advanced Dance Theatre*

Recommended Preparation: one semester of Dance 183ab  
Enrollment Limitation: audition  
Note: formerly Dance 289abcd

5376	9.00 Hours to be arranged	D. Berney	PE-S 212
		E. Adamis	

Section 5376 meets from: October 3 to November 19, 2015. The first class meeting is on October 3, 2015 at 10:00 a.m. in PE-S 212. This class is by audition only. Audition schedule is available in the Fine Arts Division Office (MUSI 101).



Section #	Time	Instructor	Room #	Section #	Time	Instructor	Room #
-----------	------	------------	--------	-----------	------	------------	--------

## Distance Education

[www.elcamino.edu/Library/DistanceEd](http://www.elcamino.edu/Library/DistanceEd)  
(310-660-6453)

The following courses are Distance Education (DE) courses. A DE course may be online or hybrid. Online courses meet completely online (via the Internet using Etudes) and require you to complete an online course orientation, email the instructor before class starts or attend an on-campus course orientation. Hybrid courses have regular on-campus class meetings and a mandatory on-campus orientation. Specific class meeting and/or orientation requirement for each DE course are listed below and in the DE Class Schedule and Meeting Information on the DE website. Do not miss the orientation or you may be dropped from the class. If you enroll in a DE course, you must be proficient in computer, online communications and time management. A satisfactory score on the DE Readiness Assessment in the DE website, previous satisfactory completion of an online course, or completion or concurrent enrollment in Academic Strategies 60 is highly recommended. You must have at a minimum: computer with Internet connection, Windows XP or Mac OSX, Internet Explorer 8 or Firefox 9, Adobe Reader 8 and El Camino College Email. Additional software and plug-ins may be required by the instructor (such as Word, Flash). You may also use computer labs on campus to work on DE courses.

### ONLINE COURSES

#### Administration of Justice 100 - 3 Units

##### *Introduction to Administration of Justice*

Recommended Preparation: English A

- 4780 See Distance Education Website ..... M. Fields ..... ONLINE  
Section 4780 is a Distance Education online course. You must contact the instructor at [mfields@elcamino.edu](mailto:mfields@elcamino.edu) before the start of the semester or you may be dropped from the course. For specific course information, please visit the Distance Education website and also read the Student Handbook for Online Courses available in the Distance Education Office or on the website at [www.elcamino.edu/Library/DistanceEd](http://www.elcamino.edu/Library/DistanceEd).

#### Administration of Justice 115 - 3 Units

##### *Community and Human Relations*

Recommended Preparation: English A and English 84

- 4785 See Distance Education Website ..... M. Fields ..... ONLINE  
Section 4785 is a Distance Education online course. You must contact the instructor at [mfields@elcamino.edu](mailto:mfields@elcamino.edu) before the start of the semester or you may be dropped from the course. For specific course information, please visit the Distance Education website and also read the Student Handbook for Online Courses available in the Distance Education Office or on the website at [www.elcamino.edu/Library/DistanceEd](http://www.elcamino.edu/Library/DistanceEd).

#### Anthropology 1 - 3 Units

##### *Introduction to Physical Anthropology*

Recommended Preparation: eligibility for English 1A

- 4100 See Distance Education Website ..... M. Waters ..... ONLINE  
Section 4100 is a Distance Education online course. You must login to the Etudes course site at <http://myetudes> and follow the instructions before the start of the semester or you may be dropped from the course. Instructions are available on the instructor's website: [www.elcamino.edu/faculty/mwaters](http://www.elcamino.edu/faculty/mwaters). For specific course information, please visit the Distance Education website and also read the Student Handbook for Online Courses available in the Distance Education Office or on the website at [www.elcamino.edu/DistanceEd](http://www.elcamino.edu/DistanceEd).
- 4101 See Distance Education Website ..... M. Waters ..... ONLINE  
Section 4101 is a Distance Education online course. You must login to the Etudes course site at <http://myetudes> and follow the instructions before the start of the semester or you may be dropped from the course. Instructions are available on the instructor's website: [www.elcamino.edu/faculty/mwaters](http://www.elcamino.edu/faculty/mwaters). For specific course information, please visit the Distance Education website and also read the Student Handbook for Online Courses available in the Distance Education Office or on the website at [www.elcamino.edu/DistanceEd](http://www.elcamino.edu/DistanceEd).

- 4102 See Distance Education Website ..... M. Waters ..... ONLINE  
Section 4102 is a Distance Education online course. You must login to the Etudes course site at <http://myetudes> and follow the instructions before the start of the semester or you may be dropped from the course. Instructions are available on the instructor's website: [www.elcamino.edu/faculty/mwaters](http://www.elcamino.edu/faculty/mwaters). For specific course information, please visit the Distance Education website and also read the Student Handbook for Online Courses available in the Distance Education Office or on the website at [www.elcamino.edu/DistanceEd](http://www.elcamino.edu/DistanceEd).

- 4103 See Distance Education Website ..... K. Olson ..... ONLINE  
Section 4103 is a Distance Education online course. You must contact the instructor at [kolson@elcamino.edu](mailto:kolson@elcamino.edu) before the start of the semester or you may be dropped from the course. For specific course information, please visit the Distance Education website and also read the Student Handbook for Online Courses available in the Distance Education Office or on the website at [www.elcamino.edu/DistanceEd](http://www.elcamino.edu/DistanceEd).

#### Anthropology 2 - 3 Units

##### *Introduction to Cultural Anthropology*

Recommended Preparation: eligibility for English 1A

- 4104 See Distance Education Website ..... A. Mannen ..... ONLINE  
Section 4104 is a Distance Education online course. You must contact the instructor at [amannen@elcamino.edu](mailto:amannen@elcamino.edu) before the start of the semester or you may be dropped from the course. For specific course information, please visit the Distance Education website and also read the Student Handbook for Online Courses available in the Distance Education Office or on the website at [www.elcamino.edu/DistanceEd](http://www.elcamino.edu/DistanceEd).
- 4105 See Distance Education Website ..... A. Mannen ..... ONLINE  
Section 4105 is a Distance Education online course. You must contact the instructor at [amannen@elcamino.edu](mailto:amannen@elcamino.edu) before the start of the semester or you may be dropped from the course. For specific course information, please visit the Distance Education website and also read the Student Handbook for Online Courses available in the Distance Education Office or on the website at [www.elcamino.edu/DistanceEd](http://www.elcamino.edu/DistanceEd).
- 4106 See Distance Education Website ..... K. Olson ..... ONLINE  
Section 4106 is a Distance Education online course. You must contact the instructor at [kolson@elcamino.edu](mailto:kolson@elcamino.edu) before the start of the semester or you may be dropped from the course. For specific course information, please visit the Distance Education website and also read the Student Handbook for Online Courses available in the Distance Education Office or on the website at [www.elcamino.edu/DistanceEd](http://www.elcamino.edu/DistanceEd).

#### Art 101 - 3 Units

##### *Art and Visual Culture in Modern Life*

Recommended Preparation: eligibility for English 1A

Note: formerly Art 1

- 4500 See Distance Education Website ..... J. Freedman ..... ONLINE  
Section 4500 is a Distance Education online course. You must attend the first class meeting on Monday, August 24, from 7:30 p.m. to 8:30 p.m., in ARTB 103 or you may be dropped from the course. For specific course information, please visit the Distance Education website and also read the Student Handbook for Online Courses available in the Distance Education Office or on the website at [www.elcamino.edu/DistanceEd](http://www.elcamino.edu/DistanceEd).

#### Art 102A - 3 Units

##### *History of Western Art - Prehistoric to Gothic*

Recommended Preparation: eligibility for English 1A

Note: formerly Art 2

- 4503 See Distance Education Website ..... L. Alamillo ..... ONLINE  
Section 4503 is a Distance Education online course. You must attend the first class meeting on Monday, August 24, from 5:00 p.m. to 7:00 p.m., in ARTB 103 or you may be dropped from the course. For specific course information, please visit the Distance Education website and also read the Student Handbook for Online Courses available in the Distance Education Office or on the website at [www.elcamino.edu/DistanceEd](http://www.elcamino.edu/DistanceEd).

#### Business 15 - 3 Units

##### *Business Mathematics*

Recommended Preparation: eligibility for English 84

- 4307 See Distance Education Website ..... D. McGovern ..... ONLINE  
Section 4307 is a Distance Education online course. You must attend the first class meeting on Tuesday, August 25, from 1:00 p.m. to 2:30 a.m., in MBA 106 or you may be dropped from the course. For specific course information, please visit the Distance Education website and also read the Student Handbook for Online Courses available in the Distance Education Office or on the website at [www.elcamino.edu/DistanceEd](http://www.elcamino.edu/DistanceEd).

## Distance Education

[www.elcamino.edu/DistanceEd](http://www.elcamino.edu/DistanceEd)

Distance Education courses are ideal for students who are looking for a convenient way to take courses. A wide variety of online and hybrid courses are available. The course content, course credit, cost per unit and enrollment process is the same as equivalent courses offered on campus. We strongly recommended that you review the [DE Web page](#) for information on requirements, procedures, and other program materials. If this is your first time taking an online course, we strongly urge you to take the [DE Readiness Assessment](#) on the [DE Web page](#) to help determine if you are ready to successfully take college-level courses online.



Section #	Time	Instructor	Room #	Section #	Time	Instructor	Room #
<b>Business 21 - 3 Units</b>				<b>Computer Aided Design/Drafting 7 - 3 Units</b>			
<i>Human Resources Management</i>				<i>Solid Modeling, Assemblies and Two Dimensional (2D) Drawings</i>			
Recommended Preparation: eligibility for English 84 and eligibility for English A				Recommended Preparation: Computer Aided Design/Drafting 5 with a minimum grade of C or one year of high school drafting or industry experience			
4309		See Distance Education Website . . . . . M. Som de Cerff . . . . . ONLINE		Note: formerly Computer Aided Design/Drafting 10abcd			
Section 4309 is a Distance Education online course. You must attend the first class meeting on Wednesday, August 26, from 6:30 p.m. to 7:30 p.m., in MBA 106 (for instructions before the class meeting login to the instructor's web page at <a href="http://www.elcamino.edu/faculty/msomdecerrf">www.elcamino.edu/faculty/msomdecerrf</a> ) or you may be dropped from the course. For specific course information, please visit the Distance Education website and also read the Student Handbook for Online Courses available in the Distance Education office or on the website at <a href="http://www.elcamino.edu/DistanceEd">www.elcamino.edu/DistanceEd</a> .				4790		See Distance Education Website . . . . . F. Weeks . . . . . ONLINE	
				Section 4790 is a Distance Education online course. You must contact the instructor at <a href="mailto:mfields@elcamino.edu">mfields@elcamino.edu</a> before the start of the semester or you may be dropped from the course. For specific course information, please visit the Distance Education website and also read the Student Handbook for Online Courses available in the Distance Education Office or on the website at <a href="http://www.elcamino.edu/Library/DistanceEd">www.elcamino.edu/Library/DistanceEd</a> .			
<b>Child Development 103 - 3 Units</b>				<b>Computer Aided Design/Drafting 31 - 2 Units</b>			
<i>Child Growth and Development</i>				<i>Orientation to CATIA</i>			
Recommended Preparation: eligibility for English 1A				Recommended Preparation: Computer Aided Design/Drafting 5 or equivalent; eligibility for English 84			
4115		See Distance Education Website . . . . . S. Baxter . . . . . ONLINE		Note: Computer Aided Design/Drafting 31abcd			
Section 4115 is a Distance Education online course. You must contact the instructor at <a href="mailto:sbaxter@elcamino.edu">sbaxter@elcamino.edu</a> before the start of the semester or you may be dropped from the course. For specific course information, please visit the Distance Education website and also read the Student Handbook for Online Courses available in the Distance Education Office or on the website at <a href="http://www.elcamino.edu/DistanceEd">www.elcamino.edu/DistanceEd</a> .				4791		See Distance Education Website . . . . . D. Glenn . . . . . ONLINE	
4116		See Distance Education Website . . . . . J. Young . . . . . ONLINE		Section 4791 is a Distance Education online course. You must contact the instructor at <a href="mailto:mfields@elcamino.edu">mfields@elcamino.edu</a> before the start of the semester or you may be dropped from the course. For specific course information, please visit the Distance Education website and also read the Student Handbook for Online Courses available in the Distance Education Office or on the website at <a href="http://www.elcamino.edu/Library/DistanceEd">www.elcamino.edu/Library/DistanceEd</a> .			
Section 4116 is a Distance Education online course. You must contact the instructor at <a href="mailto:jyoung@elcamino.edu">jyoung@elcamino.edu</a> before the start of the semester or you may be dropped from the course. For specific course information, please visit the Distance Education website and also read the Student Handbook for Online Courses available in the Distance Education Office or on the website at <a href="http://www.elcamino.edu/DistanceEd">www.elcamino.edu/DistanceEd</a> .				<b>Computer Information Systems 142 - 3 Units</b>			
4117		See Distance Education Website . . . . . S. Baxter . . . . . ONLINE		<i>Local Area Network (LAN) Switching and Wireless Cisco 3</i>			
Section 4117 is a Distance Education online course. You must contact the instructor at <a href="mailto:sbaxter@elcamino.edu">sbaxter@elcamino.edu</a> before the start of the semester or you may be dropped from the course. For specific course information, please visit the Distance Education website and also read the Student Handbook for Online Courses available in the Distance Education Office or on the website at <a href="http://www.elcamino.edu/DistanceEd">www.elcamino.edu/DistanceEd</a> .				Prerequisite: Computer Information Systems 141 with a minimum grade of C or equivalent			
				4364		See Distance Education Website . . . . . Staff . . . . . ONLINE	
				Section 4364 is a Distance Education course. You must attend the first class meeting on Saturday, August 22, 2015 from 9:00 a.m. to 11:00 p.m., in ITEC 19 or you may be dropped from the course. For specific course information, please visit the Distance Education website and also read the Student Handbook for Online Courses available in the Distance Education Office or on the website at <a href="http://www.elcamino.edu/Library/DistanceEd">www.elcamino.edu/Library/DistanceEd</a> . Section 4364 meets from: August 22 to October 16, 2015.			
<b>Child Development 112 - 3 Units</b>				<b>Computer Information Systems 143 - 3 Units</b>			
<i>Teaching Young Children in a Diverse Society</i>				<i>Accessing the WAN - Cisco 4</i>			
Prerequisite: Child Development 103 with a minimum grade of C or concurrent enrollment				Prerequisite: Computer Information Systems 142 with a minimum grade of C or equivalent			
4122		See Distance Education Website . . . . . J. Tucker . . . . . ONLINE		4365		See Distance Education Website . . . . . Staff . . . . . ONLINE	
Section 4122 is a Distance Education online course. You must contact the instructor at <a href="mailto:jtucker@elcamino.edu">jtucker@elcamino.edu</a> before the start of the semester or you may be dropped from the course. For specific course information, please visit the Distance Education website and also read the Student Handbook for Online Courses available in the Distance Education Office or on the website at <a href="http://www.elcamino.edu/DistanceEd">www.elcamino.edu/DistanceEd</a> .				Section 4365 is a Distance Education course. You must attend the first class meeting on Saturday, October 17, from 9:00 a.m. to 11:00 p.m., in ITEC 19 or you may be dropped from the course. For specific course information, please visit the Distance Education website and also read the Student Handbook for Online Courses available in the Distance Education Office or on the website at <a href="http://www.elcamino.edu/DistanceEd">www.elcamino.edu/DistanceEd</a> . Section 4365 meets for 8 weeks from: October 17 to December 11, 2015.			
<b>Child Development 114 - 3 Units</b>				<b>Contemporary Health 1 - 3 Units</b>			
<i>Observing and Assessing Young Children</i>				<i>Personal and Community Health Issues</i>			
Prerequisite: Child Development 103 with a minimum grade of C or concurrent enrollment				Recommended Preparation: eligibility for English A or 84			
Recommended Preparation: eligibility for English 1A				4571		See Distance Education Website . . . . . T. Hazell . . . . . ONLINE	
4123		See Distance Education Website . . . . . S. Baxter . . . . . ONLINE		Section 4571 is a Distance Education online course. You must attend the first class meeting on Monday, August 24, from 5:00 p.m. to 6:00 p.m., in PE-N 27 or you may be dropped from the course. For specific course information, please visit the Distance Education website and also read the Student Handbook for Online Courses available in the Distance Education Office or on the website at <a href="http://www.elcamino.edu/DistanceEd">www.elcamino.edu/DistanceEd</a> .			
Section 4123 is a Distance Education online course. You must contact the instructor at <a href="mailto:sbaxter@elcamino.edu">sbaxter@elcamino.edu</a> before the start of the semester or you may be dropped from the course. For specific course information, please visit the Distance Education website and also read the Student Handbook for Online Courses available in the Distance Education Office or on the website at <a href="http://www.elcamino.edu/DistanceEd">www.elcamino.edu/DistanceEd</a> .				4572		See Distance Education Website . . . . . D. Lofgren . . . . . ONLINE	
				Section 4572 is a Distance Education online course. You must attend the first class meeting on Monday, August 24, from 5:00 p.m. to 6:00 p.m., in PE-N 26 or you may be dropped from the course. For specific course information, please visit the Distance Education website and also read the Student Handbook for Online Courses available in the Distance Education Office or on the website at <a href="http://www.elcamino.edu/DistanceEd">www.elcamino.edu/DistanceEd</a> .			
<b>Child Development 131 - 2 Units</b>				4573		See Distance Education Website . . . . . L. Pattison . . . . . ONLINE	
<i>Supervising and Mentoring Adults</i>				Section 4573 is a Distance Education online course. You must attend the first class meeting on Tuesday, August 25, from 5:00 p.m. to 6:00 p.m., in PE-N 28 or you may be dropped from the course. For specific course information, please visit the Distance Education website and also read the Student Handbook for Online Courses available in the Distance Education Office or on the website at <a href="http://www.elcamino.edu/DistanceEd">www.elcamino.edu/DistanceEd</a> .			
Prerequisite: Child Development 125 or 126 with a minimum grade of C or concurrent enrollment or 50 days of preschool teaching experience within the past two years				4574		See Distance Education Website . . . . . R. Uphoff . . . . . ONLINE	
4128		See Distance Education Website . . . . . J. Young . . . . . ONLINE		Section 4574 is a Distance Education online course. You must attend the first class meeting on Tuesday, August 25, from 5:30 p.m. to 6:30 p.m., in PE-N 26 or you may be dropped from the course. For specific course information, please visit the Distance Education website and also read the Student Handbook for Online Courses available in the Distance Education Office or on the website at <a href="http://www.elcamino.edu/DistanceEd">www.elcamino.edu/DistanceEd</a> .			
Section 4128 is a Distance Education online course. You must contact the instructor at <a href="mailto:jyoung@elcamino.edu">jyoung@elcamino.edu</a> before the start of the semester or you may be dropped from the course. For specific course information, please visit the Distance Education website and also read the Student Handbook for Online Courses available in the Distance Education Office or on the website at <a href="http://www.elcamino.edu/DistanceEd">www.elcamino.edu/DistanceEd</a> . Section 4128 meets for 12 weeks from: August 22 to November 14, 2015.				4575		See Distance Education Website . . . . . T. Hazell . . . . . ONLINE	
<b>Child Development 150 - 3 Units</b>				Section 4575 is a Distance Education online course. You must attend the first class meeting on Monday, August 24, from 6:00 p.m. to 7:00 p.m., in PE-N 27 or you may be dropped from the course. For specific course information, please visit the Distance Education website and also read the Student Handbook for Online Courses available in the Distance Education Office or on the website at <a href="http://www.elcamino.edu/DistanceEd">www.elcamino.edu/DistanceEd</a> .			
<i>Introduction of Children with Special Needs</i>							
Recommended Preparation: English 84 and English A							
4132		See Distance Education Website . . . . . J. Young . . . . . ONLINE					
Section 4132 is a Distance Education online course. You must contact the instructor at <a href="mailto:jyoung@elcamino.edu">jyoung@elcamino.edu</a> before the start of the semester or you may be dropped from the course. For specific course information, please visit the Distance Education website and also read the Student Handbook for Online Courses available in the Distance Education Office or on the website at <a href="http://www.elcamino.edu/DistanceEd">www.elcamino.edu/DistanceEd</a> .							

Section #	Time	Instructor	Room #	Section #	Time	Instructor	Room #
<b>Dance 101 - 3 Units</b>							
<i>Dance Appreciation</i>							
Recommended Preparation: eligibility for English 1A Note: formerly Dance 1							
4510		See Distance Education Website . . . . . D. Berney . . . . . ONLINE		4647		See Distance Education Website . . . . . A. DeVaney . . . . . ONLINE	
Section 4510 is a Distance Education online course. You must attend the first class meeting on Thursday, August 27, from 7:00 p.m. to 9:00 p.m., in PE-S 229 or Saturday, August 29, from 10:00 a.m. to 12:00 p.m., in PE-S 229 or you may be dropped from the course. For specific course information, please visit the Distance Education website and also read the Student Handbook for Online Courses available in the Distance Education Office or on the website at <a href="http://www.elcamino.edu/DistanceEd">www.elcamino.edu/DistanceEd</a> .				Section 4647 is a Distance Education online course. You must login to the Etudes course site at <a href="http://myetudes.org">http://myetudes.org</a> before the start of the semester or you may be dropped from the course. For specific course information, please visit the Distance Education website and also read the Student Handbook for Online Courses available in the Distance Education Office or on the website at <a href="http://www.elcamino.edu/DistanceEd">www.elcamino.edu/DistanceEd</a> .			
4511		See Distance Education Website . . . . . D. Berney . . . . . ONLINE		<b>English 1A - 4 Units</b>			
Section 4511 is a Distance Education online course. You must attend the first class meeting on Saturday, August 29, from 10:00 a.m. to 12:00 p.m., in PE-S 229 or Thursday, August 27, from 7:00 p.m. to 9:00 p.m., in PE-S 229 or you may be dropped from the course. For specific course information, please visit the Distance Education website and also read the Student Handbook for Online Courses available in the Distance Education Office or on the website at <a href="http://www.elcamino.edu/DistanceEd">www.elcamino.edu/DistanceEd</a> .				<i>Reading and Composition</i>			
4512		See Distance Education Website . . . . . J. La Curan . . . . . ONLINE		Prerequisite: credit in English A and credit in English 84 or ESL 53C with a minimum grade of C and ESL 52B with a minimum grade of C or qualification by testing (English or ESL Placement Test) and assessment			
Section 4512 is a Distance Education online course. You must attend the first class meeting on Wednesday, August 26, from 6:00 p.m. to 7:30 p.m., in PE-S 229 or Friday, August 26, from 6:00 p.m. to 7:30 p.m., in PE-S 229 or you may be dropped from the course. For specific course information, please visit the Distance Education website and also read the Student Handbook for Online Courses available in the Distance Education Office or on the website at <a href="http://www.elcamino.edu/DistanceEd">www.elcamino.edu/DistanceEd</a> .				4600		See Distance Education Website . . . . . A. Adler . . . . . ONLINE	
4513		See Distance Education Website . . . . . H. Hojo . . . . . ONLINE		Section 4600 is a Distance Education online course. You must contact the instructor at <a href="mailto:jadler@elcamino.edu">jadler@elcamino.edu</a> before the start of the semester or you may be dropped from the course. For specific course information, please visit the Distance Education website and also read the Student Handbook for Online Courses available in the Distance Education Office or on the website at <a href="http://www.elcamino.edu/DistanceEd">www.elcamino.edu/DistanceEd</a> .			
Section 4513 is a Distance Education online course. You must attend the first class meeting on Tuesday, August 25, from 6:00 p.m. to 7:30 p.m., in PE-S 229 or Thursday, August 27, from 6:00 p.m. to 7:30 p.m., in MUSI 204 or you may be dropped from the course. For specific course information, please visit the Distance Education website and also read the Student Handbook for Online Courses available in the Distance Education Office or on the website at <a href="http://www.elcamino.edu/DistanceEd">www.elcamino.edu/DistanceEd</a> .				4601		See Distance Education Website . . . . . J. Jung . . . . . ONLINE	
				Section 4601 is a Distance Education online course. You must contact the instructor at <a href="mailto:jjung@elcamino.edu">jjung@elcamino.edu</a> before the start of the semester or you may be dropped from the course. For specific course information, please visit the Distance Education website and also read the Student Handbook for Online Courses available in the Distance Education Office or on the website at <a href="http://www.elcamino.edu/DistanceEd">www.elcamino.edu/DistanceEd</a> .			
<b>Economics 1 - 3 Units</b>				4602		See Distance Education Website . . . . . J. Jung . . . . . ONLINE	
<i>Principles of Economics: Macroeconomics</i>				Section 4602 is a Distance Education online course. You must contact the instructor at <a href="mailto:jjung@elcamino.edu">jjung@elcamino.edu</a> before the start of the semester or you may be dropped from the course. For specific course information, please visit the Distance Education website and also read the Student Handbook for Online Courses available in the Distance Education Office or on the website at <a href="http://www.elcamino.edu/DistanceEd">www.elcamino.edu/DistanceEd</a> .			
Prerequisite: Mathematics 73 or 80 with a minimum grade of C or qualification by testing (El Camino College Mathematics Placement Test) and assessment Recommended Preparation: Economics 5; eligibility for English 1A				4603		See Distance Education Website . . . . . K. Degnan . . . . . ONLINE	
4134		See Distance Education Website . . . . . T. Carter . . . . . ONLINE		Section 4603 is a Distance Education online course. You must contact the instructor at <a href="mailto:kdegan@elcamino.edu">kdegan@elcamino.edu</a> before the start of the semester or you may be dropped from the course. For specific course information, please visit the Distance Education website and also read the Student Handbook for Online Courses available in the Distance Education Office or on the website at <a href="http://www.elcamino.edu/DistanceEd">www.elcamino.edu/DistanceEd</a> .			
Section 4134 is a Distance Education online course. You must contact the instructor at <a href="mailto:tcarter@elcamino.edu">tcarter@elcamino.edu</a> before the start of the semester or you may be dropped from the course. For specific course information, please visit the Distance Education website and also read the Student Handbook for Online Courses available in the Distance Education Office or on the website at <a href="http://www.elcamino.edu/DistanceEd">www.elcamino.edu/DistanceEd</a> .				4604		See Distance Education Website . . . . . K. Degnan . . . . . ONLINE	
4135		See Distance Education Website . . . . . T. Carter . . . . . ONLINE		Section 4604 is a Distance Education online course. You must contact the instructor at <a href="mailto:kdegan@elcamino.edu">kdegan@elcamino.edu</a> before the start of the semester or you may be dropped from the course. For specific course information, please visit the Distance Education website and also read the Student Handbook for Online Courses available in the Distance Education Office or on the website at <a href="http://www.elcamino.edu/DistanceEd">www.elcamino.edu/DistanceEd</a> .			
Section 4135 is a Distance Education online course. You must contact the instructor at <a href="mailto:tcarter@elcamino.edu">tcarter@elcamino.edu</a> before the start of the semester or you may be dropped from the course. For specific course information, please visit the Distance Education website and also read the Student Handbook for Online Courses available in the Distance Education Office or on the website at <a href="http://www.elcamino.edu/DistanceEd">www.elcamino.edu/DistanceEd</a> .				<b>English 1C - 3 Units</b>			
				<i>Critical Thinking and Composition</i>			
<b>Economics 2 - 3 Units</b>				Prerequisite: English 1A with a minimum grade of C			
<i>Principles of Economics: Microeconomics Theory</i>				Note: This course satisfies the critical thinking/English composition requirement of IGETC and the critical thinking requirement of the CSU transfer pattern.			
Prerequisite: Economics 1 with a minimum grade of C				4622		See Distance Education Website . . . . . Y. Zhao . . . . . ONLINE	
4136		See Distance Education Website . . . . . M. Keskinel . . . . . ONLINE		Section 4622 is a Distance Education online course. You must contact the instructor at <a href="mailto:yzhao@elcamino.edu">yzhao@elcamino.edu</a> before the start of the semester or you may be dropped from the course. For specific course information, please visit the Distance Education website and also read the Student Handbook for Online Courses available in the Distance Education Office or on the website at <a href="http://www.elcamino.edu/DistanceEd">www.elcamino.edu/DistanceEd</a> .			
Section 4136 is a Distance Education online course. You must contact the instructor at <a href="mailto:mkeskinel@elcamino.edu">mkeskinel@elcamino.edu</a> before the start of the semester or you may be dropped from the course. For specific course information, please visit the Distance Education website and also read the Student Handbook for Online Courses available in the Distance Education Office or on the website at <a href="http://www.elcamino.edu/DistanceEd">www.elcamino.edu/DistanceEd</a> .				4623		See Distance Education Website . . . . . S. Gates . . . . . ONLINE	
4137		See Distance Education Website . . . . . M. Keskinel . . . . . ONLINE		Section 4623 is a Distance Education online course. You must contact the instructor at <a href="mailto:sgates@elcamino.edu">sgates@elcamino.edu</a> before the start of the semester or you may be dropped from the course. For specific course information, please visit the Distance Education website and also read the Student Handbook for Online Courses available in the Distance Education Office or on the website at <a href="http://www.elcamino.edu/DistanceEd">www.elcamino.edu/DistanceEd</a> .			
Section 4137 is a Distance Education online course. You must contact the instructor at <a href="mailto:mkeskinel@elcamino.edu">mkeskinel@elcamino.edu</a> before the start of the semester or you may be dropped from the course. For specific course information, please visit the Distance Education website and also read the Student Handbook for Online Courses available in the Distance Education Office or on the website at <a href="http://www.elcamino.edu/DistanceEd">www.elcamino.edu/DistanceEd</a> .				4624		See Distance Education Website . . . . . Y. Zhao . . . . . ONLINE	
				Section 4624 is a Distance Education online course. You must contact the instructor at <a href="mailto:yzhao@elcamino.edu">yzhao@elcamino.edu</a> before the start of the semester or you may be dropped from the course. For specific course information, please visit the Distance Education website and also read the Student Handbook for Online Courses available in the Distance Education Office or on the website at <a href="http://www.elcamino.edu/DistanceEd">www.elcamino.edu/DistanceEd</a> .			
<b>English 84 - 3 Units</b>				4625		See Distance Education Website . . . . . S. Gates . . . . . ONLINE	
<i>Developmental Reading and Writing</i>				Section 4625 is a Distance Education online course. You must contact the instructor at <a href="mailto:sgates@elcamino.edu">sgates@elcamino.edu</a> before the start of the semester or you may be dropped from the course. For specific course information, please visit the Distance Education website and also read the Student Handbook for Online Courses available in the Distance Education Office or on the website at <a href="http://www.elcamino.edu/DistanceEd">www.elcamino.edu/DistanceEd</a> .			
Prerequisite: credit in English 82 or qualification by testing (English Placement Test) and assessment				4626		See Distance Education Website . . . . . J. Madden . . . . . ONLINE	
4646		See Distance Education Website . . . . . A. DeVaney . . . . . ONLINE		Section 4626 is a Distance Education online course. You must contact the instructor at <a href="mailto:jmadden@elcamino.edu">jmadden@elcamino.edu</a> before the start of the semester or you may be dropped from the course. For specific course information, please visit the Distance Education website and also read the Student Handbook for Online Courses available in the Distance Education Office or on the website at <a href="http://www.elcamino.edu/DistanceEd">www.elcamino.edu/DistanceEd</a> .			
Section 4646 is a Distance Education online course. You must login to the Etudes course site at <a href="http://myetudes.org">http://myetudes.org</a> and follow the instructions before the start of the semester or you may be dropped from the course. For specific course information, please visit the Distance Education website and also read the Student Handbook for Online Courses available in the Distance Education Office or on the website at <a href="http://www.elcamino.edu/DistanceEd">www.elcamino.edu/DistanceEd</a> .							

Section #	Time	Instructor	Room #	Section #	Time	Instructor	Room #
<b>Fashion 31 - 3 Units</b>				<b>History 140 - 3 Units</b>			
<i>History of Costume</i>				<i>History of Early Civilizations</i>			
Recommended Preparation: eligibility for English 84				Recommended Preparation: eligibility for English 1A			
4795	See Distance Education Website	B. Goodwin	ONLINE	4158	See Distance Education Website	J. Suarez	ONLINE
Section 4793 is a Distance Education online course. You must contact the instructor at <a href="mailto:mfields@elcamino.edu">mfields@elcamino.edu</a> before the start of the semester or you may be dropped from the course. For specific course information, please visit the Distance Education website and also read the Student Handbook for Online Courses available in the Distance Education Office or on the website at <a href="http://www.elcamino.edu/Library/DistanceEd">www.elcamino.edu/Library/DistanceEd</a> .				Section 4158 is a Distance Education online course. You must contact the instructor at <a href="mailto:jsuarez@elcamino.edu">jsuarez@elcamino.edu</a> before the start of the semester or you may be dropped from the course. For specific course information, please visit the Distance Education website and also read the Student Handbook for Online Courses available in the Distance Education Office or on the website at <a href="http://www.elcamino.edu/DistanceEd">www.elcamino.edu/DistanceEd</a> .			
<b>Fire and Emergency Technology 1 - 3 Units</b>				<b>Humanities 1 - 3 Units</b>			
<i>Fire Protection Organization</i>				<i>An Introduction to the Humanities</i>			
Recommended Preparation: English A and English 84				Recommended Preparation: eligibility for English 1A			
4793	See Distance Education Website	K. Coffelt	ONLINE	4650	See Distance Education Website	J. Madden	ONLINE
Section 4793 is a Distance Education online course. You must contact the instructor at <a href="mailto:kcoffelt@elcamino.edu">kcoffelt@elcamino.edu</a> before the start of the semester or you may be dropped from the course. For specific course information, please visit the Distance Education website and also read the Student Handbook for Online Courses available in the Distance Education Office or on the website at <a href="http://www.elcamino.edu/Library/DistanceEd">www.elcamino.edu/Library/DistanceEd</a> .				Section 4650 is a Distance Education online course. You must contact the instructor at <a href="mailto:jmadden@elcamino.edu">jmadden@elcamino.edu</a> before the start of the semester or you may be dropped from the course. For specific course information, please visit the Distance Education website and also read the Student Handbook for Online Courses available in the Distance Education Office or on the website at <a href="http://www.elcamino.edu/DistanceEd">www.elcamino.edu/DistanceEd</a> .			
<b>Geology 1 - 3 Units</b>				<b>Journalism 12 - 3 Units</b>			
<i>Physical Geology</i>				<i>Mass Media and Society</i>			
Recommended Preparation: English 84				Recommended Preparation: eligibility for English 1A			
Note: Four units of laboratory science credit will be granted with concurrent or subsequent enrollment in a geology laboratory course.				Note: Journalism 12 satisfies the Communication and Analytical Thinking requirement for the A.A. and A.S. degrees.			
4845	See Distance Education Website	S. Di Fiori	ONLINE	4666	See Distance Education Website	J. Peters	ONLINE
Section 4845 is a Distance Education online course. You must attend the first class meeting on Wednesday, August 26, from 7:00 p.m. to 8:25 p.m., in NATS 206 or you may be dropped from the course. For specific course information, please visit the Distance Education website and also read the Student Handbook for Online Courses available in the Distance Education Office or on the website at <a href="http://www.elcamino.edu/DistanceEd">www.elcamino.edu/DistanceEd</a> .				Section 4666 is a Distance Education online course. You must contact the instructor at <a href="mailto:jpeters@elcamino.edu">jpeters@elcamino.edu</a> before the start of the semester or you may be dropped from the course. For specific course information, please visit the Distance Education website and also read the Student Handbook for Online Courses available in the Distance Education Office or on the website at <a href="http://www.elcamino.edu/DistanceEd">www.elcamino.edu/DistanceEd</a> .			
<b>History 101 - 3 Units</b>				<b>Law 4 - 4 Units</b>			
<i>United States History to 1877</i>				<i>Legal Environment of Business</i>			
Recommended Preparation: eligibility for English 1A				Recommended Preparation: English 84			
4150	See Distance Education Website	C. Gold	ONLINE	4374	See Distance Education Website	M. Botello	ONLINE
Section 4150 is a Distance Education online course. You must contact the instructor at <a href="mailto:cgold@elcamino.edu">cgold@elcamino.edu</a> before the start of the semester or you may be dropped from the course. For specific course information, please visit the Distance Education website and also read the Student handbook for Online Courses available in the Distance Education office or on the website at <a href="http://www.elcamino.edu/DistanceEd">www.elcamino.edu/DistanceEd</a> .				Section 4374 is a Distance Education online course. You must attend the first class meeting on Thursday, August 27, from 6:00 p.m. to 8:00 p.m., in MBA 308 or you may be dropped from the course. For specific course information, please visit the Distance Education website and also read the Student Handbook for Online Courses available in the Distance Education Office or on the website at <a href="http://www.elcamino.edu/DistanceEd">www.elcamino.edu/DistanceEd</a> .			
4151	See Distance Education Website	C. Gold	ONLINE	<b>Music 111 - 3 Units</b>			
Section 4151 is a Distance Education online course. You must contact the instructor at <a href="mailto:cgold@elcamino.edu">cgold@elcamino.edu</a> before the start of the semester or you may be dropped from the course. For specific course information, please visit the Distance Education website and also read the Student Handbook for Online Courses available in the Distance Education Office or on the website at <a href="http://www.elcamino.edu/DistanceEd">www.elcamino.edu/DistanceEd</a> .				<i>Music Appreciation Survey</i>			
4152	See Distance Education Website	C. Gold	ONLINE	Recommended Preparation: eligibility for English 1A			
Section 4152 is a Distance Education online course. You must contact the instructor at <a href="mailto:cgold@elcamino.edu">cgold@elcamino.edu</a> before the start of the semester or you may be dropped from the course. For specific course information, please visit the Distance Education website and also read the Student handbook for Online Courses available in the Distance Education office or on the website at <a href="http://www.elcamino.edu/DistanceEd">www.elcamino.edu/DistanceEd</a> .				Note: Formerly Music 11			
<b>History 102 - 3 Units</b>				4515	See Distance Education Website	W. Doyle	ONLINE
<i>United States History from 1877 to the Present</i>				Section 4515 is a Distance Education online course. You must contact the instructor at <a href="mailto:wdoyle@elcamino.edu">wdoyle@elcamino.edu</a> before the start of the semester or you may be dropped from the course. For specific course information, please visit the Distance Education website and also read the Student Handbook for Online Courses available in the Distance Education Office or on the website at <a href="http://www.elcamino.edu/DistanceEd">www.elcamino.edu/DistanceEd</a> .			
Recommended Preparation: eligibility for English 1A				4516	See Distance Education Website	W. Doyle	ONLINE
4155	See Distance Education Website	D. Black	ONLINE	Section 4516 is a Distance Education online course. You must contact the instructor at <a href="mailto:wdoyle@elcamino.edu">wdoyle@elcamino.edu</a> before the start of the semester or you may be dropped from the course. For specific course information, please visit the Distance Education website and also read the Student Handbook for Online Courses available in the Distance Education Office or on the website at <a href="http://www.elcamino.edu/DistanceEd">www.elcamino.edu/DistanceEd</a> .			
Section 4155 is a Distance Education online course. You must contact the instructor at <a href="mailto:dblack@elcamino.edu">dblack@elcamino.edu</a> before the start of the semester or you may be dropped from the course. For specific course information, please visit the Distance Education website and also read the Student Handbook for Online Courses available in the Distance Education Office or on the website at <a href="http://www.elcamino.edu/DistanceEd">www.elcamino.edu/DistanceEd</a> .				<b>Music 116 - 3 Units</b>			
4156	See Distance Education Website	D. Black	ONLINE	<i>History of Rock Music</i>			
Section 4156 is a Distance Education online course. You must contact the instructor at <a href="mailto:dblack@elcamino.edu">dblack@elcamino.edu</a> before the start of the semester or you may be dropped from the course. For specific course information, please visit the Distance Education website and also read the Student Handbook for Online Courses available in the Distance Education Office or on the website at <a href="http://www.elcamino.edu/DistanceEd">www.elcamino.edu/DistanceEd</a> .				Recommended Preparation: eligibility for English 1A			
4157	See Distance Education Website	S. Panski	ONLINE	Note: formerly Music 16			
Section 4157 is a Distance Education online course. You must contact the instructor at <a href="mailto:spanski@elcamino.edu">spanski@elcamino.edu</a> before the start of the semester or you may be dropped from the course. For specific course information, please visit the Distance Education website and also read the Student Handbook for Online Courses available in the Distance Education Office or on the website at <a href="http://www.elcamino.edu/DistanceEd">www.elcamino.edu/DistanceEd</a> .				4518	See Distance Education Website	M. Katznelson	ONLINE
				Section 4518 is a Distance Education online course. You must attend the first class meeting on Wednesday, August 26, from 8:00 p.m. to 9:40 p.m., in MUSI 125 or you may be dropped from the course. For specific course information, please visit the Distance Education website and also read the Student Handbook for Online Courses available in the Distance Education Office or on the website at <a href="http://www.elcamino.edu/DistanceEd">www.elcamino.edu/DistanceEd</a> .			
				<b>Nutrition and Foods 11 - 3 Units</b>			
				<i>Nutrition</i>			
				Recommended Preparation: English A			
				4797	See Distance Education Website	J. Gray	ONLINE
				Section 4797 is a Distance Education online course. You must contact the instructor at <a href="mailto:mfields@elcamino.edu">mfields@elcamino.edu</a> before the start of the semester or you may be dropped from the course. For specific course information, please visit the Distance Education website and also read the Student Handbook for Online Courses available in the Distance Education Office or on the website at <a href="http://www.elcamino.edu/Library/DistanceEd">www.elcamino.edu/Library/DistanceEd</a> .			



Section #	Time	Instructor	Room #	Section #	Time	Instructor	Room #
4798	See Distance Education Website	M. Lyons	ONLINE	4186	See Distance Education Website	J. Georges	ONLINE
Section 4798 is a Distance Education online course. You must contact the instructor at <a href="mailto:mfields@elcamino.edu">mfields@elcamino.edu</a> before the start of the semester or you may be dropped from the course. For specific course information, please visit the Distance Education website and also read the Student Handbook for Online Courses available in the Distance Education Office or on the website at <a href="http://www.elcamino.edu/Library/DistanceEd">www.elcamino.edu/Library/DistanceEd</a> .				Section 4186 is a Distance Education online course. You must contact the instructor at <a href="mailto:jgeorges@elcamino.edu">jgeorges@elcamino.edu</a> before the start of the semester or you may be dropped from the course. For specific course information, please visit the Distance Education website and also read the Student Handbook for Online Courses available in the Distance Education Office or on the website at <a href="http://www.elcamino.edu/DistanceEd">www.elcamino.edu/DistanceEd</a> .			
<b>Philosophy 101 - 3 Units</b>				4187			
<i>Introduction to Philosophy</i>				See Distance Education Website			
Recommended Preparation: eligibility for English 1A				L. Houske			
Note: formerly Philosophy 2				ONLINE			
4170	See Distance Education Website	F. Leon	ONLINE	Section 4187 is a Distance Education online course. You must attend the first class meeting on Tuesday, August 25, from 5:00 p.m. to 6:00 p.m., in SOCS 201 or you may be dropped from the course. For specific course information, please visit the Distance Education website and also read the Student Handbook for Online Courses available in the Distance Education Office or on the website at <a href="http://www.elcamino.edu/DistanceEd">www.elcamino.edu/DistanceEd</a> .			
Section 4170 is a Distance Education online course. You must contact the instructor at <a href="mailto:fleon@elcamino.edu">fleon@elcamino.edu</a> before the start of the semester or you may be dropped from the course. For specific course information, please visit the Distance Education website and also read the Student Handbook for Online Courses available in the Distance Education Office or on the website at <a href="http://www.elcamino.edu/DistanceEd">www.elcamino.edu/DistanceEd</a> .				4188			
<b>Philosophy 103 - 3 Units</b>				See Distance Education Website			
<i>Ethics and Society</i>				L. Houske			
Recommended Preparation: eligibility for English 1A				ONLINE			
Note: formerly Philosophy 3				Section 4188 is a Distance Education online course. You must attend the first class meeting on Tuesday, August 25, from 6:00 p.m. to 7:00 p.m., in SOCS 201 or you may be dropped from the course. For specific course information, please visit the Distance Education website and also read the Student Handbook for Online Courses available in the Distance Education Office or on the website at <a href="http://www.elcamino.edu/DistanceEd">www.elcamino.edu/DistanceEd</a> .			
4172	See Distance Education Website	F. Leon	ONLINE	<b>Political Science 2 - 3 Units</b>			
Section 4172 is a Distance Education online course. You must contact the instructor at <a href="mailto:fleon@elcamino.edu">fleon@elcamino.edu</a> before the start of the semester or you may be dropped from the course. For specific course information, please visit the Distance Education website and also read the Student Handbook for Online Courses available in the Distance Education Office or on the website at <a href="http://www.elcamino.edu/DistanceEd">www.elcamino.edu/DistanceEd</a> .				<i>Introduction to Comparative Politics</i>			
<b>Philosophy 106 - 3 Units</b>				Recommended Preparation: Political Science 1 and eligibility for English 1A			
<i>Introduction to Symbolic Logic</i>				4189			
Recommended Preparation: eligibility for English 1A				See Distance Education Website			
Note: formerly Philosophy 8				L. Houske			
4173	See Distance Education Website	F. Leon	ONLINE	ONLINE			
Section 4173 is a Distance Education online course. You must contact the instructor at <a href="mailto:fleon@elcamino.edu">fleon@elcamino.edu</a> before the start of the semester or you may be dropped from the course. For specific course information, please visit the Distance Education website and also read the Student Handbook for Online Courses available in the Distance Education Office or on the website at <a href="http://www.elcamino.edu/DistanceEd">www.elcamino.edu/DistanceEd</a> .				Section 4189 is a Distance Education online course. You must attend the first class meeting on Tuesday, August 25, from 7:00 p.m. to 8:00 p.m., in SOCS 201 or you may be dropped from the course. For specific course information, please visit the Distance Education website and also read the Student Handbook for Online Courses available in the Distance Education Office or on the website at <a href="http://www.elcamino.edu/DistanceEd">www.elcamino.edu/DistanceEd</a> .			
<b>Physical Education 277 - 3 Units</b>				<b>Psychology 2 - 3 Units</b>			
<i>Introduction to Kinesiology and Physical Education</i>				<i>Psychology for Effective Living</i>			
Recommended Preparation: English A and English 84				Recommended Preparation: eligibility for English 1A			
4580	See Distance Education Website	N. Fernley	ONLINE	4190			
Section 4580 is a Distance Education online course. You must attend the first class meeting on Tuesday, August 25, from 5:00 p.m. to 6:00 p.m. in PE-N 27 or you may be dropped from the course. For specific course information, please visit the Distance Education website and also read the Student Handbook for Online Courses available in the Distance Education Office or on the website at <a href="http://www.elcamino.edu/DistanceEd">www.elcamino.edu/DistanceEd</a> .				See Distance Education Website			
4581	See Distance Education Website	N. Fernley	ONLINE	L. Kato			
Section 4581 is a Distance Education online course. You must attend the first class meeting on Tuesday, August 25, 6:00 p.m. to 7:00 p.m., in PE-N 28 or you may be dropped from the course. For specific course information, please visit the Distance Education website and also read the Student Handbook for Online Courses available in the Distance Education Office or on the website at <a href="http://www.elcamino.edu/DistanceEd">www.elcamino.edu/DistanceEd</a> .				ONLINE			
<b>Political Science 1 - 3 Units</b>				Section 4190 is a Distance Education online course. You must attend the first class meeting on Monday, August 24, from 7:00 p.m. to 8:00 p.m., in SOCS 127 or you may be dropped from the course. For specific course information, please visit the Distance Education website and also read the Student Handbook for Online Courses available in the Distance Education Office or on the website at <a href="http://www.elcamino.edu/DistanceEd">www.elcamino.edu/DistanceEd</a> .			
<i>Governments of the United States and California</i>				<b>Psychology 5 - 3 Units</b>			
Recommended Preparation: eligibility for English 1A				<i>General Psychology</i>			
4183	See Distance Education Website	E. Munoz	ONLINE	Recommended Preparation: eligibility for English 1A			
Section 4183 is a Distance Education online course. You must attend the first class meeting on Wednesday, August 26, from 4:00 p.m. to 5:30 p.m., in SOCS 212 or you may be dropped from the course. For specific course information, please visit the Distance Education website and also read the Student Handbook for Online Courses available in the Distance Education Office or on the website at <a href="http://www.elcamino.edu/DistanceEd">www.elcamino.edu/DistanceEd</a> .				4191			
4184	See Distance Education Website	E. Munoz	ONLINE	See Distance Education Website			
Section 4184 is a Distance Education online course. You must attend the first class meeting on Wednesday, August 26, from 5:30 p.m. to 7:00 p.m., in SOCS 212 or you may be dropped from the course. For specific course information, please visit the Distance Education website and also read the Student Handbook for Online Courses available in the Distance Education Office or on the website at <a href="http://www.elcamino.edu/DistanceEd">www.elcamino.edu/DistanceEd</a> .				A. Simon			
4185	See Distance Education Website	E. Munoz	ONLINE	ONLINE			
Section 4185 is a Distance Education online course. You must attend the first class meeting on Wednesday, August 26, from 7:00 p.m. to 8:30 p.m., in SOCS 212 or you may be dropped from the course. For specific course information, please visit the Distance Education website and also read the Student Handbook for Online Courses available in the Distance Education Office or on the website at <a href="http://www.elcamino.edu/DistanceEd">www.elcamino.edu/DistanceEd</a> .				Section 4191 is a Distance Education online course. You must attend the first class meeting on Monday, August 24, from 5:00 p.m. to 6:00 p.m., in SOCS 117 or you may be dropped from the course. For specific course information, please visit the Distance Education website and also read the Student Handbook for Online Courses available in the Distance Education Office or on the website at <a href="http://www.elcamino.edu/DistanceEd">www.elcamino.edu/DistanceEd</a> .			
				4192			
				See Distance Education Website			
				A. Simon			
				ONLINE			
				Section 4192 is a Distance Education online course. You must attend the first class meeting on Tuesday, August 25, from 5:00 p.m. to 6:00 p.m., in SOCS 122 or you may be dropped from the course. For specific course information, please visit the Distance Education website and also read the Student Handbook for Online Courses available in the Distance Education Office or on the website at <a href="http://www.elcamino.edu/DistanceEd">www.elcamino.edu/DistanceEd</a> .			
				4193			
				See Distance Education Website			
				A. Simon			
				ONLINE			
				Section 4193 is a Distance Education online course. You must attend the first class meeting on Wednesday, August 26, from 5:00 p.m. to 6:00 p.m., in SOCS 121 or you may be dropped from the course. For specific course information, please visit the Distance Education website and also read the Student Handbook for Online Courses available in the Distance Education Office or on the website at <a href="http://www.elcamino.edu/DistanceEd">www.elcamino.edu/DistanceEd</a> .			
				<b>Psychology 7 - 3 Units</b>			
				<i>Physiological Psychology</i>			
				Prerequisite: Psychology 5 with a minimum grade of C			
				4194			
				See Distance Education Website			
				R. Mascolo			
				ONLINE			
				Section 4194 is a Distance Education online course. You must contact the instructor at <a href="http://www.elcamino.edu/faculty/rmascolo">www.elcamino.edu/faculty/rmascolo</a> before the start of the semester or you may be dropped from the course. For specific course information, please visit the Distance Education website and also read the Student Handbook for Online Courses available in the Distance Education Office or on the website at <a href="http://www.elcamino.edu/DistanceEd">www.elcamino.edu/DistanceEd</a> .			
				4195			
				See Distance Education Website			
				R. Mascolo			
				ONLINE			
				Section 4195 is a Distance Education online course. You must contact the instructor at <a href="http://www.elcamino.edu/faculty/rmascolo">www.elcamino.edu/faculty/rmascolo</a> before the start of the semester or you may be dropped from the course. For specific course information, please visit the Distance Education website and also read the Student Handbook for Online Courses available in the Distance Education Office or on the website at <a href="http://www.elcamino.edu/DistanceEd">www.elcamino.edu/DistanceEd</a> .			



Section #	Time	Instructor	Room #	Section #	Time	Instructor	Room #
<b>Psychology 15 - 3 Units</b>				<b>Sociology 104 - 3 Units</b>			
<i>Abnormal Psychology</i>				<i>Social Problems</i>			
Prerequisite: Psychology 5 with a minimum grade of C Recommended Preparation: eligibility for English 1A				Recommended Preparation: Sociology 101; eligibility for English 1A			
4196		See Distance Education Website ..... R. Galbavy ..... ONLINE		4296		See Distance Education Website ..... K. Stone ..... ONLINE	
Section 4196 is a Distance Education online course. You must contact the instructor at <a href="mailto:rgalbavy@elcamino.edu">rgalbavy@elcamino.edu</a> before the start of the semester or you may be dropped from the course. For specific course information, please visit the Distance Education website and also read the Student Handbook for Online Courses available in the Distance Education Office or on the website at <a href="http://www.elcamino.edu/DistanceEd">www.elcamino.edu/DistanceEd</a> .				Section 4296 is a Distance Education online course. You must contact the instructor at <a href="mailto:kstone@elcamino.edu">kstone@elcamino.edu</a> before the start of the semester or you may be dropped from the course. For specific course information, please visit the Distance Education website and also read the Student Handbook for Online Courses available in the Distance Education Office or on the website at <a href="http://www.elcamino.edu/DistanceEd">www.elcamino.edu/DistanceEd</a> .			
4197		See Distance Education Website ..... R. Galbavy ..... ONLINE		<b>Sociology 112 - 3 Units</b>			
Section 4197 is a Distance Education online course. You must contact the instructor at <a href="mailto:rgalbavy@elcamino.edu">rgalbavy@elcamino.edu</a> before the start of the semester or you may be dropped from the course. For specific course information, please visit the Distance Education website and also read the Student Handbook for Online Courses available in the Distance Education Office or on the website at <a href="http://www.elcamino.edu/DistanceEd">www.elcamino.edu/DistanceEd</a> .				<i>Introduction to Criminology</i>			
				Recommended Preparation: Sociology 101; eligibility for English 1A			
4198		See Distance Education Website ..... A. Himself ..... ONLINE		4298		See Distance Education Website ..... P. Aguilera ..... ONLINE	
Section 4198 is a Distance Education online course. You must login to the Etudes course site at <a href="http://myetudes.org">http://myetudes.org</a> and follow the instructions before the start of the semester or you may be dropped from the course. For specific course information, please visit the Distance Education website and also read the Student Handbook for Online Courses available in the Distance Education Office or on the website at <a href="http://www.elcamino.edu/DistanceEd">www.elcamino.edu/DistanceEd</a> .				Section 4298 is a Distance Education online course. You must contact the instructor at <a href="mailto:paguilera@elcamino.edu">paguilera@elcamino.edu</a> before the start of the semester or you may be dropped from the course. For specific course information, please visit the Distance Education website and also read the Student Handbook for Online Courses available in the Distance Education Office or on the website at <a href="http://www.elcamino.edu/DistanceEd">www.elcamino.edu/DistanceEd</a> .			
4199		See Distance Education Website ..... A. Himself ..... ONLINE		<b>Theatre 103 - 3 Units</b>			
Section 4199 is a Distance Education online course. You must login to the Etudes course site at <a href="http://myetudes.org">http://myetudes.org</a> and follow the instructions before the start of the semester or you may be dropped from the course. For specific course information, please visit the Distance Education website and also read the Student Handbook for Online Courses available in the Distance Education Office or on the website at <a href="http://www.elcamino.edu/DistanceEd">www.elcamino.edu/DistanceEd</a> .				<i>Theatre Appreciation</i>			
				Recommended Preparation: eligibility for English 1A			
				Note: formerly Theatre 1			
				4525		See Distance Education Website ..... S. Fagan ..... ONLINE	
				Section 4525 is a Distance Education online course. You must attend the first class meeting on Monday, August 24, from 6:00 p.m. to 8:00 p.m., in MUSI 203 or you may be dropped from the course. For specific course information, please visit the Distance Education website and also read the Student Handbook for Online Courses available in the Distance Education Office or on the website at <a href="http://www.elcamino.edu/DistanceEd">www.elcamino.edu/DistanceEd</a> .			
				<b>HYBRID COURSES</b>			
<b>Sociology 101 - 3 Units</b>				<b>Computer Information Systems 13 - 3 Units</b>			
<i>Introduction to Sociology</i>				<i>Computer Information Systems</i>			
Prerequisite: eligibility for English 1A				Prerequisite: eligibility for English 84			
4290		See Distance Education Website ..... F. Dowden ..... ONLINE		Recommended Preparation: Business 15 or Mathematics 23			
Section 4290 is a Distance Education online course. You must contact the instructor at <a href="mailto:sdowden@elcamino.edu">sdowden@elcamino.edu</a> before the start of the semester or you may be dropped from the course. For specific course information, please visit the Distance Education website and also read the Student handbook for Online Courses available in the Distance Education office or on the website at <a href="http://www.elcamino.edu/DistanceEd">www.elcamino.edu/DistanceEd</a> .				Note: Windows 8 and Office 2013 will be used in all sections of Computer Information Systems 13.			
4291		See Distance Education Website ..... F. Dowden ..... ONLINE		<b>Evening Hours</b>			
Section 4291 is a Distance Education online course. You must contact the instructor at <a href="mailto:sdowden@elcamino.edu">sdowden@elcamino.edu</a> before the start of the semester or you may be dropped from the course. For specific course information, please visit the Distance Education website and also read the Student Handbook for Online Courses available in the Distance Education Office or on the website at <a href="http://www.elcamino.edu/DistanceEd">www.elcamino.edu/DistanceEd</a> .				4343		See Distance Education Website ..... P. Vacca ..... ONLINE	
4292		See Distance Education Website ..... M. Din ..... ONLINE		4:30-5:40pm W LAB. .... P. Vacca ..... MBA 306			
Section 4292 is a Distance Education online course. You must attend the first class meeting on Tuesday, August 25, from 6:00 p.m. to 7:00 p.m., in SOCS 118 or you may be dropped from the course. For specific course information, please visit the Distance Education website and also read the Student Handbook for Online Courses available in the Distance Education Office or on the website at <a href="http://www.elcamino.edu/DistanceEd">www.elcamino.edu/DistanceEd</a> .				Section 4343 is a Distance Education Hybrid course that includes both online instruction and weekly on-campus meetings. You must attend the first class meeting on Wednesday, August 26, from 4:30 p.m. to 5:40 p.m., in MBA 306 or you may be dropped from the course. This section will meet on campus every Wednesday, from 4:30 p.m. to 5:40 p.m., in MBA 306. Students enrolling in this course will need to have Windows 8.1 and Office 2013. For specific course information, please visit the Distance Education website and also read the Student Handbook for Online Courses available in the Distance Education Office or on the website at <a href="http://www.elcamino.edu/DistanceEd">www.elcamino.edu/DistanceEd</a> .			
4293		See Distance Education Website ..... M. Din ..... ONLINE		<b>Computer Science 12 - 5 Units</b>			
Section 4293 is a Distance Education online course. You must attend the first class meeting on Wednesday, August 26, from 6:00 p.m. to 7:00 p.m., in SOCS 118 or you may be dropped from the course. For specific course information, please visit the Distance Education website and also read the Student Handbook for Online Courses available in the Distance Education Office or on the website at <a href="http://www.elcamino.edu/DistanceEd">www.elcamino.edu/DistanceEd</a> .				<i>Internet Applications using PHP, JavaScript, and XHTML</i>			
4294		See Distance Education Website ..... S. Soto ..... ONLINE		Prerequisite: Computer Science 1 or Computer Science 134 with a minimum grade of C or equivalent			
Section 4294 is a Distance Education online course. You must contact the instructor at <a href="mailto:ssoto@elcamino.edu">ssoto@elcamino.edu</a> before the start of the semester or you may be dropped from the course. For specific course information, please visit the Distance Education website and also read the Student handbook for Online Courses available in the Distance Education office or on the website at <a href="http://www.elcamino.edu/DistanceEd">www.elcamino.edu/DistanceEd</a> .				4815		See Distance Education Website ..... M. Ghyam ..... ONLINE	
				8:00-10:20am S LEC ..... M. Ghyam ..... MBA 112			
				11:00-1:20pm S LAB ..... M. Ghyam ..... MBA 113			
				Section 4815 is a Distance Education Hybrid course that includes both online instruction and weekly on-campus class meetings. You must attend the first class meeting on Saturday, August 22, from 8:00 a.m. to 10:20 a.m., in MBA 112 or you may be dropped from the course. The lecture portion of this section will meet on campus every Saturday, from 8:00 a.m. to 10:20 a.m., in MBA 112 and the lab portion will meet 11:00 a.m. to 1:20 p.m., in MBA 113. For specific course information, please visit the Distance Education website and also read the Student Handbook for Online Courses available in the Distance Education Office or on the website at <a href="http://www.elcamino.edu/DistanceEd">www.elcamino.edu/DistanceEd</a> .			
<b>Sociology 102 - 3 Units</b>				<b>English as a Second Language 53C - 4 Units</b>			
<i>The Family</i>				<i>Advanced Essay Writing and Grammar</i>			
Recommended Preparation: Sociology 101; eligibility for English 1A				Prerequisite: ESL 53B with a minimum grade of C or qualification by assessment			
4295		See Distance Education Website ..... K. Stone ..... ONLINE		Recommended Preparation: ESL 52B			
Section 4295 is a Distance Education online course. You must contact the instructor at <a href="mailto:kstone@elcamino.edu">kstone@elcamino.edu</a> before the start of the semester or you may be dropped from the course. For specific course information, please visit the Distance Education website and also read the Student Handbook for Online Courses available in the Distance Education Office or on the website at <a href="http://www.elcamino.edu/DistanceEd">www.elcamino.edu/DistanceEd</a> .				4648		See Distance Education Website ..... J. Simon ..... ONLINE	
				2:00-4:30pm T LEC ..... J. Simon ..... H 308			
				Section 4648 is a Distance Education Hybrid course that includes both online instruction and weekly on-campus class meetings. You must attend the first class meeting on Tuesday, August 25, from 2:00 p.m. to 4:30 p.m., in Humanities 308 or you may be dropped from the course. This section will meet on campus every Tuesday, from 2:00 p.m. to 4:30 p.m., in Humanities 308. For specific course information, please visit the Distance Education website and also read the Student Handbook for Online Courses available in the Distance Education Office or on the website at <a href="http://www.elcamino.edu/DistanceEd">www.elcamino.edu/DistanceEd</a> .			

Section #	Time	Instructor	Room #	Section #	Time	Instructor	Room #
-----------	------	------------	--------	-----------	------	------------	--------

**First Aid 1 - 3 Units****First Aid, Cardiopulmonary Resuscitation (CPR) and Basic Emergency Care**

Recommended Preparation: eligibility for English A or English 84

Note: Certifying agencies charge an administrative fee for students who pass the exams and wish to receive certification. Obtaining certification documentation from these agencies is optional. Students may be required to obtain proof of certification for other needs or outside agency requirements. El Camino College is not a certifying agency.

**Evening Hours**

- 4578 See Distance Education Website ..... T. Granger ..... ONLINE  
4:45-6:10pm M LEC ..... T. Granger ..... PE-S 209  
Section 4578 is a Distance Education Hybrid course that includes both online instruction and weekly on-campus class meetings. You must attend the first class meeting on Monday, August 24, from 4:45 p.m. to 6:10 p.m., in PE-S 209 or you may be dropped from the course. This section will meet on campus every Monday from 4:45 p.m. to 6:10 p.m., in PE-S 209. For specific course information, please visit the Distance Education website and also read the Student Handbook for Online Courses available in the Distance Education Office or on the website at [www.elcamino.edu/DistanceEd](http://www.elcamino.edu/DistanceEd).

**Mathematics 40 - 4 Units****Elementary Algebra**

Prerequisite: Mathematics 23 or Mathematics 25 with a minimum grade of C in prerequisite or qualification by testing (El Camino College Mathematics Placement Test) and assessment

Note: Mathematics 40 is equivalent to one year of high school algebra.

- 4821 See Distance Education Website ..... H. Nguyen ..... ONLINE  
9:00-10:55am S LEC ..... H. Nguyen ..... MBA 120  
Section 4821 is a Distance Education Hybrid course that includes both online instruction and weekly on-campus class meetings. You must attend the first class meeting on Saturday, August 22, from 9:00 a.m. to 10:55 a.m., in MBA 120 or you may be dropped from the course. This section will meet on campus every Saturday, from 9:00 a.m. to 10:55 a.m., in MBA 120. For specific course information, please visit the Distance Education website and also read the Student Handbook for Online Courses available in the Distance Education Office or on the website at [www.elcamino.edu/DistanceEd](http://www.elcamino.edu/DistanceEd).
- 4822 See Distance Education Website ..... A. Ovanessian ..... ONLINE  
6:45-8:40am Th LEC ..... A. Ovanessian ..... MBA 120  
Section 4822 is a Distance Education Hybrid course that includes both online instruction and weekly on-campus class meetings. You must attend the first class meeting on Thursday, August 27, from 6:45 a.m. to 8:40 a.m., in MBA 120 and contact the instructor at [aovanessian@elcamino.edu](mailto:aovanessian@elcamino.edu) or you may be dropped from the course. This section will meet on campus every Thursday, from 6:45 a.m. to 8:40 a.m., in MBA 120. For specific course information, please visit the Distance Education website and also read the Student Handbook for Online Courses available in the Distance Education Office or on the website at [www.elcamino.edu/DistanceEd](http://www.elcamino.edu/DistanceEd).
- 4823 See Distance Education Website ..... M. Xu ..... ONLINE  
5:00-6:55pm T LEC ..... M. Xu ..... MBA 120  
Section 4823 is a Distance Education Hybrid course that includes both online instruction and weekly on-campus class meetings. You must attend the first class meeting on Tuesday, August 25, from 5:00 p.m. to 6:55 p.m., in MBA 120 and contact the instructor at [mxu@elcamino.edu](mailto:mxu@elcamino.edu) or you may be dropped from the course. This section will meet on campus every Tuesday, from 5:00 p.m. to 6:55 p.m., in MBA 120. For specific course information, please visit the Distance Education website and also read the Student Handbook for Online Courses available in the Distance Education Office or on the website at [www.elcamino.edu/DistanceEd](http://www.elcamino.edu/DistanceEd).
- 4824 See Distance Education Website ..... M. Xu ..... ONLINE  
5:00-6:55pm Th LEC ..... M. Xu ..... MBA 120  
Section 4824 is a Distance Education Hybrid course that includes both online instruction and weekly on-campus class meetings. You must attend the first class meeting on Thursday, August 27, from 5:00 p.m. to 6:55 p.m., in MBA 120 and contact the instructor at [mxu@elcamino.edu](mailto:mxu@elcamino.edu) or you may be dropped from the course. This section will meet on campus every Thursday, from 5:00 p.m. to 6:55 p.m., in MBA 120. For specific course information, please visit the Distance Education website and also read the Student Handbook for Online Courses available in the Distance Education Office or on the website at [www.elcamino.edu/DistanceEd](http://www.elcamino.edu/DistanceEd).
- 4825 See Distance Education Website ..... W. Chen ..... ONLINE  
1:00-2:55pm F LEC ..... W. Chen ..... MBA 220  
Section 4825 is a Distance Education Hybrid course that includes both online instruction and weekly on-campus class meetings. You must attend the first class meeting on Friday, August 25, from 1:00 p.m. to 2:55 p.m., in MBA 220 and contact the instructor at [wchen@elcamino.edu](mailto:wchen@elcamino.edu) or you may be dropped from the course. This section will meet on campus every Friday, from 1:00 p.m. to 2:55 p.m., in MBA 220. For specific course information, please visit the Distance Education website and also read the Student Handbook for Online Courses available in the Distance Education Office or on the website at [www.elcamino.edu/DistanceEd](http://www.elcamino.edu/DistanceEd).

**Evening Hours****Mathematics 73 - 5 Units****Intermediate Algebra for General Education**

Prerequisite: Mathematics 40 or Mathematics 43 with a minimum grade of C or qualification by testing (El Camino College Mathematics Placement Test) and assessment

- 4826 See Distance Education Website ..... M. Roen ..... ONLINE  
8:30-10:30am S LEC ..... M. Roen ..... MBA 320  
Section 4826 is a Distance Education Hybrid course that includes both online instruction and weekly on-campus class meetings. You must attend the first class meeting on Saturday, August 22, from 8:30 a.m. to 10:50 a.m., in MBA 320 and contact the instructor at [mroen@elcamino.edu](mailto:mroen@elcamino.edu) or you may be dropped from the course. This section will meet on campus every Saturday at 8:30 a.m. to 10:50 a.m., in MBA 320. For specific course information, please visit the Distance Education website and also read the Student Handbook for Online Courses available in the Distance Education Office or on the website at [www.elcamino.edu/DistanceEd](http://www.elcamino.edu/DistanceEd).
- 4827 See Distance Education Website ..... M. Roen ..... ONLINE  
11:00-1:20pm S LEC ..... M. Roen ..... MBA 320  
Section 4827 is a Distance Education Hybrid course that includes both online instruction and weekly on-campus class meetings. You must attend the first class meeting on Saturday, August 22, from 11:00 a.m. to 1:20 p.m., in MBA 320 and contact the instructor at [mroen@elcamino.edu](mailto:mroen@elcamino.edu) or you may be dropped from the course. This section will meet on campus every Saturday, from 11:00 a.m. to 1:20 p.m., in MBA 320. For specific course information, please visit the Distance Education website and also read the Student Handbook for Online Courses available in the Distance Education Office or on the website at [www.elcamino.edu/DistanceEd](http://www.elcamino.edu/DistanceEd).
- 4828 See Distance Education Website ..... K. Moreno ..... ONLINE  
4:00-6:20pm T LEC ..... K. Moreno ..... MBA 313  
Section 4828 is a Distance Education Hybrid course that includes both online instruction and weekly on-campus class meetings. You must attend the first class meeting on Tuesday, August 25, from 4:00 p.m. to 6:20 p.m., in MBA 313 and contact the instructor at [klaureano@elcamino.edu](mailto:klaureano@elcamino.edu) or you may be dropped from the course. This section will meet on campus every Tuesday, from 4:00 p.m. to 6:20 p.m., in MBA 313. For specific course information, please visit the Distance Education website and also read the Student Handbook for Online Courses available in the Distance Education Office or on the website at [www.elcamino.edu/DistanceEd](http://www.elcamino.edu/DistanceEd).
- 4829 See Distance Education Website ..... K. Moreno ..... ONLINE  
4:00-6:20pm Th LEC ..... K. Moreno ..... MBA 313  
Section 4829 is a Distance Education Hybrid course that includes both online instruction and weekly on-campus class meetings. You must attend the first class meeting on Thursday, August 27, from 4:00 p.m. to 6:20 p.m., in MBA 313 and contact the instructor at [klaureano@elcamino.edu](mailto:klaureano@elcamino.edu) or you may be dropped from the course. This section will meet on campus every Thursday, from 4:00 p.m. to 6:20 p.m., in MBA 313. For specific course information, please visit the Distance Education website and also read the Student Handbook for Online Courses available in the Distance Education Office or on the website at [www.elcamino.edu/DistanceEd](http://www.elcamino.edu/DistanceEd).
- 4830 See Distance Education Website ..... H. Hamza ..... ONLINE  
7:00-9:20am M LEC ..... H. Hamza ..... MBA 120  
Section 4830 is a Distance Education Hybrid course that includes both online instruction and weekly on-campus class meetings. You must attend the first class meeting on Monday, August 24, from 7:00 a.m. to 9:20 a.m., in MBA 120 and contact the instructor at [hhamza@elcamino.edu](mailto:hhamza@elcamino.edu) or you may be dropped from the course. This section will meet on campus every Monday, from 7:00 a.m. to 9:20 a.m., in MBA 120. For specific course information, please visit the Distance Education website and also read the Student Handbook for Online Courses available in the Distance Education Office or on the website at [www.elcamino.edu/DistanceEd](http://www.elcamino.edu/DistanceEd).
- 4831 See Distance Education Website ..... H. Hamza ..... ONLINE  
7:00-9:20am W LEC ..... H. Hamza ..... MBA 120  
Section 4831 is a Distance Education Hybrid course that includes both online instruction and weekly on-campus class meetings. You must attend the first class meeting on Wednesday, August 26, from 7:00 a.m. to 9:20 a.m., in MBA 120 and contact the instructor at [hhamza@elcamino.edu](mailto:hhamza@elcamino.edu) or you may be dropped from the course. This section will meet on campus every Wednesday, from 7:00 a.m. to 9:20 a.m., in MBA 120. For specific course information, please visit the Distance Education website and also read the Student Handbook for Online Courses available in the Distance Education Office or on the website at [www.elcamino.edu/DistanceEd](http://www.elcamino.edu/DistanceEd).
- 4834 See Distance Education Website ..... A. Ovanessian ..... ONLINE  
6:45-9:05am T LEC ..... A. Ovanessian ..... MBA 120  
Section 4834 is a Distance Education Hybrid course that includes both online instruction and weekly on-campus class meetings. You must attend the first class meeting on Tuesday, August 25, from 6:45 a.m. to 9:05 a.m., in MBA 120 and contact the instructor at [aovanessian@elcamino.edu](mailto:aovanessian@elcamino.edu) or you may be dropped from the course. This section will meet on campus every Tuesday, from 6:45 a.m. to 9:05 a.m., in MBA 120. For specific course information, please visit the Distance Education website and also read the Student Handbook for Online Courses available in the Distance Education Office or on the website at [www.elcamino.edu/DistanceEd](http://www.elcamino.edu/DistanceEd).

Section #	Time	Instructor	Room #	Section #	Time	Instructor	Room #
-----------	------	------------	--------	-----------	------	------------	--------

### Evening Hours

- 4832 See Distance Education Website ..... A. Hockman ..... ONLINE  
5:30-7:50pm M LEC ..... A. Hockman ..... MBA 305  
Section 4832 is a Distance Education Hybrid course that includes both online instruction and weekly on-campus class meetings. You must attend the first class meeting on Monday, August 24, from 5:30 p.m. to 7:50 p.m., in MBA 305 and contact the instructor at [ahockman@elcamino.edu](mailto:ahockman@elcamino.edu) or you may be dropped from the course. This section will meet on campus every Monday, from 5:30 p.m. to 7:50 p.m., in MBA 305. For specific course information, please visit the Distance Education website and also read the Student Handbook for Online Courses available in the Distance Education Office or on the website at [www.elcamino.edu/DistanceEd](http://www.elcamino.edu/DistanceEd).
- 4833 See Distance Education Website ..... A. Hockman ..... ONLINE  
5:30-7:50pm W LEC ..... A. Hockman ..... MBA 305  
Section 4833 is a Distance Education Hybrid course that includes both online instruction and weekly on-campus class meetings. You must attend the first class meeting on Wednesday, August 26, from 5:30 p.m. to 7:50 p.m., in MBA 305 and contact the instructor at [ahockman@elcamino.edu](mailto:ahockman@elcamino.edu) or you may be dropped from the course. This section will meet on campus every Wednesday, from 5:30 p.m. to 7:50 p.m., in MBA 305. For specific course information, please visit the Distance Education website and also read the Student Handbook for Online Courses available in the Distance Education Office or on the website at [www.elcamino.edu/DistanceEd](http://www.elcamino.edu/DistanceEd).

### Mathematics 150 - 4 Units

#### Elementary Statistics with Probability

Prerequisite: Mathematics 67 or Mathematics 73 or Mathematics 80 with a minimum grade of C in prerequisite or qualification by testing (El Camino College Mathematics Placement Test) and assessment

Note: You must have satisfied the course prerequisite at El Camino College or another accredited college. A transcript or grade slip is required for verification of a grade from another college.

- 4836 See Distance Education Website ..... G. Manikandan ..... ONLINE  
9:00-10:55am F LEC ..... G. Manikandan ..... MBA 120  
Section 4836 is a Distance Education Hybrid course that includes both online instruction and weekly on-campus class meetings. You must attend the first class meeting on Friday, August 28, from 9:00 a.m. to 10:55 a.m., in MBA 120 and contact the instructor at [gmanikandan@elcamino.edu](mailto:gmanikandan@elcamino.edu) or you may be dropped from the course. This section will meet on campus every Friday, from 9:00 a.m. to 10:55 a.m., in MBA 120. For specific course information, please visit the Distance Education website and also read the Student Handbook for Online Courses available in the Distance Education Office or on the website at [www.elcamino.edu/DistanceEd](http://www.elcamino.edu/DistanceEd).
- 4837 See Distance Education Website ..... G. Manikandan ..... ONLINE  
11:15-1:10pm F LEC ..... G. Manikandan ..... MBA 120  
Section 4837 is a Distance Education Hybrid course that includes both online instruction and weekly on-campus class meetings. You must attend the first class meeting on Friday, August 28, from 11:15 a.m. to 1:10 p.m. in MBA 120 and contact the instructor at [gmanikandan@elcamino.edu](mailto:gmanikandan@elcamino.edu) or you may be dropped from the course. This section will meet on campus every Friday, from 11:15 a.m. to 1:10 p.m., in MBA 120. For specific course information, please visit the Distance Education website and also read the Student Handbook for Online Courses available in the Distance Education Office or on the website at [www.elcamino.edu/DistanceEd](http://www.elcamino.edu/DistanceEd).

### Evening Hours

- 4838 See Distance Education Website ..... A. Silva ..... ONLINE  
6:15-8:10pm M LEC ..... A. Silva ..... MBA 312  
Section 4838 is a Distance Education Hybrid course that includes both online instruction and weekly on-campus class meetings. You must attend the first class meeting on Monday, August 24, from 6:15 p.m. to 8:10 p.m., in MBA 312 and contact the instructor at [asilva@elcamino.edu](mailto:asilva@elcamino.edu) or you may be dropped from the course. This section will meet on campus every Monday, from 6:15 p.m. to 8:10 p.m., in MBA 312. For specific course information, please visit the Distance Education website and also read the Student Handbook for Online Courses available in the Distance Education Office or on the website at [www.elcamino.edu/DistanceEd](http://www.elcamino.edu/DistanceEd).
- 4839 See Distance Education Website ..... A. Silva ..... ONLINE  
6:15-8:10pm W LEC ..... A. Silva ..... MBA 312  
Section 4839 is a Distance Education Hybrid course that includes both online instruction and weekly on-campus class meetings. You must attend the first class meeting on Wednesday, August 26, from 6:15 p.m. to 8:10 p.m., in MBA 312 and contact the instructor at [asilva@elcamino.edu](mailto:asilva@elcamino.edu) or you may be dropped from the course. This section will meet on campus every Wednesday, from 6:15 p.m. to 8:10 p.m., in MBA 312. For specific course information, please visit the Distance Education website and also read the Student Handbook for Online Courses available in the Distance Education Office or on the website at [www.elcamino.edu/DistanceEd](http://www.elcamino.edu/DistanceEd).

### Oceanography 10 - 4 Units

#### Introduction to Oceanography

Recommended Preparation: eligibility for English 1A

- 4850 See Distance Education Website ..... T. Noyes ..... ONLINE  
9:30-12:40pm F LAB ..... T. Noyes ..... NATS 218  
Section 4850 is a Distance Education Hybrid course that includes both online instruction and weekly on-campus meetings. You must login and complete the online orientation the first week of the semester or you may be dropped from the course. Instructions are available on the instructor's website: [www.elcamino.edu/faculty/tnoyes](http://www.elcamino.edu/faculty/tnoyes). This section will meet on campus every Friday, from 9:30 a.m. to 12:40 p.m., in NATS 218. For specific course information, please visit the Distance Education website and also read the Student Handbook for Online Courses available in the Distance Education Office or on the website at [www.elcamino.edu/DistanceEd](http://www.elcamino.edu/DistanceEd).

## Economics

(Division of Behavioral & Social Sciences 310-660-3735)

### Economics 5 - 3 Units

#### Fundamentals of Economics

Recommended Preparation: eligibility for English 1A

Note: Economics 5 with a minimum grade of C satisfies the recommended preparation for Economics 1. Students who have received credit in Economics 1 and 2 will not receive credit for Economics 5

- 2235 3:00-4:25pm MW LEC ..... T. Carter ..... SOCS 208  
Section 2235 includes online class assignments.

### Economics 1 - 3 Units

#### Principles of Economics: Macroeconomics

Prerequisite: Mathematics 73 or 80 with a minimum grade of C or qualification by testing (El Camino College Mathematics Placement Test) and assessment  
Recommended Preparation: Economics 5; eligibility for English 1A

- 2237 7:45-9:10am TTh LEC ..... Staff ..... SOCS 201  
2241 9:30-12:40pm F LEC ..... K. Yankey ..... SOCS 213  
Section 2241 is designed for students in the Honors Transfer Program.  
2245 11:15-12:40pm MW LEC ..... M. Inouye ..... SOCS 118  
2247 1:00-2:25pm MW LEC ..... M. Inouye ..... SOCS 118  
2249 2:00-3:25pm TTh LEC ..... Staff ..... SOCS 119  
2251 3:00-4:25pm MW LEC ..... M. Inouye ..... SOCS 118  
2255 4:00-5:25pm TTh LEC ..... T. Carter ..... SOCS 208  
Section 2255 includes online class assignments.

### Evening Hours

- 2259 6:00-9:10pm W LEC ..... F. Tahernia ..... SOCS 123  
2261 6:00-9:10pm Th LEC ..... T. Carter ..... SOCS 208  
Section 2261 includes online class assignments.  
4134 See Distance Education Website ..... T. Carter ..... ONLINE  
Section 4134 is a Distance Education online course. You must contact the instructor at [tcarter@elcamino.edu](mailto:tcarter@elcamino.edu) before the start of the semester or you may be dropped from the course. For specific course information, please visit the Distance Education website and also read the Student Handbook for Online Courses available in the Distance Education Office or on the website at [www.elcamino.edu/DistanceEd](http://www.elcamino.edu/DistanceEd).  
4135 See Distance Education Website ..... T. Carter ..... ONLINE  
Section 4135 is a Distance Education online course. You must contact the instructor at [tcarter@elcamino.edu](mailto:tcarter@elcamino.edu) before the start of the semester or you may be dropped from the course. For specific course information, please visit the Distance Education website and also read the Student Handbook for Online Courses available in the Distance Education Office or on the website at [www.elcamino.edu/DistanceEd](http://www.elcamino.edu/DistanceEd).

### Economics 2 - 3 Units

#### Principles of Economics: Microeconomics Theory

Prerequisite: Economics 1 with a minimum grade of C

- 2265 7:45-9:10am TTh LEC ..... M. Inouye ..... SOCS 118  
2267 9:30-10:55am TTh LEC ..... M. Inouye ..... SOCS 118  
2271 1:00-2:25pm MW LEC ..... Staff ..... SOCS 117

### Evening Hours

- 2273 6:00-9:10pm Th LEC ..... Staff ..... SOCS 209  
4136 See Distance Education Website ..... M. Keskinel ..... ONLINE  
Section 4136 is a Distance Education online course. You must contact the instructor at [mkeskinel@elcamino.edu](mailto:mkeskinel@elcamino.edu) before the start of the semester or you may be dropped from the course. For specific course information, please visit the Distance Education website and also read the Student Handbook for Online Courses available in the Distance Education Office or on the website at [www.elcamino.edu/DistanceEd](http://www.elcamino.edu/DistanceEd).



Section #	Time	Instructor	Room #	Section #	Time	Instructor	Room #
-----------	------	------------	--------	-----------	------	------------	--------

4137 See Distance Education Website . . . . . M. Keskinel. . . . . ONLINE  
**Section 4137 is a Distance Education online course. You must contact the instructor at mkeskinel@elcamino.edu before the start of the semester or you may be dropped from the course. For specific course information, please visit the Distance Education website and also read the Student Handbook for Online Courses available in the Distance Education Office or on the website at [www.elcamino.edu/DistanceEd](http://www.elcamino.edu/DistanceEd).**

## Education

(Division of Behavioral & Social Sciences 310-660-3735)

### Education 101 - 1 Unit

*Introduction to the Field of Education*

2275 4:00-6:05pm T LEC . . . . . A. Perlstein . . . . . ARTB 317  
**Section 2275 meets from: August 25 to October 13, 2015.**

## Educational Development

(Division of Health Sciences & Athletics 310-660-3545)

### Educational Development 8 - 3 Units

*Basic Mathematics Preparation for Deaf and Hard of Hearing Students*

Note: formerly Educational Development 8ab It is recommended that the student be eligible (and verified) for services through the Special Resource Center.

4200 4:00-4:50pm M LEC . . . . . P. Teh . . . . . COMM 304  
 5:00-6:25pm M LAB . . . . . P. Teh . . . . . COMM 304  
 4:00-5:05pm W LEC . . . . . P. Teh . . . . . COMM 304  
 5:05-6:30pm W LAB . . . . . P. Teh . . . . . COMM 304  
**Section 4200 is combined with Section 4205 and is taught in American Sign Language.**

### Educational Development 9 - 3 Units

*Advanced Mathematics Preparation for Deaf and Hard of Hearing Students*

Prerequisite: credit in Educational Development 8  
 Note: Educational Development 9ab It is recommended that the student be eligible (and verified) for services through the Special Resource Center.

4205 4:00-4:50pm M LEC . . . . . P. Teh . . . . . COMM 304  
 5:00-6:25pm M LAB . . . . . P. Teh . . . . . COMM 304  
 4:00-5:05pm W LEC . . . . . P. Teh . . . . . COMM 304  
 5:05-6:30pm W LAB . . . . . P. Teh . . . . . COMM 304  
**Section 4205 is combined with Section 4200 and is taught in American Sign Language.**

### Educational Development 11 - 3 Units

*Writing and Reading for Deaf and Hard-of-Hearing Students*

Note: Educational Development 11abcd

4215 9:00-9:50am T LEC . . . . . J. Collette . . . . . COMM 304  
 10:00-11:05am T LAB . . . . . J. Collette . . . . . COMM 304  
 9:00-10:05am Th LEC . . . . . J. Collette . . . . . COMM 304  
 10:15-11:05am Th LAB . . . . . J. Collette . . . . . COMM 304  
**Section 4215 is taught in American Sign Language.**

### Educational Development 29 - 1 Unit

*Individualized Assessment of Learning*

4230 1:30-3:35pm W LEC . . . . . K. Holmes . . . . . COMM 304  
**Section 4230 meets from: August 26 to October 14, 2015. For more information, contact the SRC at (310) 660-3295.**  
 4231 1:30-3:35pm W LEC . . . . . K. Holmes . . . . . COMM 304  
**Section 4231 meets from: October 21 to December 9, 2015. For more information, contact the SRC at (310) 660-3295.**

### Educational Development 31 - 1 Unit

*Increased Learning Performance*

Enrollment Limitation: concurrent enrollment in an El Camino College English or Mathematics course

Note: formerly Educational Development 31abcd

4241 11:30-12:55pm TTh LAB . . . . . J. Collette . . . . . COMM 304  
**Section 4241 supports reading, writing and grammar skills in other courses and is taught in American Sign Language.**  
 4242 2:00-3:25pm TTh LAB . . . . . Staff . . . . . COMM 304  
**Section 4242 supports writing skills in other courses.**  
 4243 12:00-1:25pm MW LAB . . . . . J. Land . . . . . COMM 305  
**Section 4243 provides mathematics support.**  
 4244 2:00-3:25pm MW LAB . . . . . J. Land . . . . . COMM 305  
**Section 4244 supports writing skills in other courses.**  
 4245 2:00-3:25pm TTh LAB . . . . . J. Land . . . . . COMM 305  
**Section 4245 provides mathematics support.**

### Educational Development 32 - 3 Units

*Psychology of Affective Learning*

Note: Educational Development 32ab

4251 8:00-9:25am MW LEC . . . . . W. Hoanzl . . . . . COMM 304

### Educational Development 33 - 3 Units

*Specific Learning Strategies*

Note: formerly Educational Development 33ab

4256 9:00-10:25am MW LEC . . . . . K. Holmes . . . . . COMM 307  
 4257 9:00-10:25am TTh LEC . . . . . K. Holmes . . . . . COMM 305  
 4258 11:45-1:10pm MW LEC . . . . . J. Collette . . . . . COMM 304  
**Section 4258 is taught in American Sign Language.**

### Educational Development 35 - 3 Units

*Reading Skills for Students with Learning Differences*

Note: formerly Educational Development 35ab

4261 9:30-10:20am M LAB . . . . . W. Hoanzl . . . . . COMM 304  
 10:30-11:20am M LEC . . . . . W. Hoanzl . . . . . COMM 304  
 9:30-11:40am W LEC . . . . . W. Hoanzl . . . . . COMM 304  
 4262 9:30-10:20am M LAB . . . . . J. Land . . . . . COMM 305  
 10:30-11:20am M LEC . . . . . J. Land . . . . . COMM 305  
 9:30-11:40am W LEC . . . . . J. Land . . . . . COMM 305

### Educational Development 36 - 3 Units

*Writing Skills for Students with Learning Differences*

Recommended Preparation: students should ideally read with fluency and comprehension skills commensurate at a sixth grade reading level

Note: formerly Educational Development 36ab

4265 11:00-11:50am T LEC . . . . . Staff . . . . . COMM 307  
 12:00-1:05pm T LAB . . . . . Staff . . . . . COMM 307  
 11:00-12:05pm Th LEC . . . . . Staff . . . . . COMM 307  
 12:15-1:05pm Th LAB . . . . . Staff . . . . . COMM 307

### Educational Development 41 - 1 Unit

*Assistive Computer Technology*

Recommended Preparation: Basic computer literacy skills and ability to type 5 words per minute

Note: formerly Educational Development 41abcd

4278 3.40 Hours to be arranged . . . . . T. Casas . . . . . SRC 104  
**3 hours and 20 minutes of arranged lab per week are to be scheduled by the student between the hours of 9:00 a.m. and 4:00 p.m., Monday through Thursday. Lab hours must be confirmed with the instructor.**

### Educational Development 122 - 2 Units

*Personal Assessment*

Recommended Preparation: eligibility for English 84

Note: formerly Educational Development 22

4282 11:15-12:40pm MW LEC . . . . . B. Kaufman . . . . . COMM 307

### Educational Development 140 - 2 Units

*Assisted Computer Literacy*

Recommended Preparation: minimum typing speed of 5 words per minute

Note: formerly Educational Development 40

4285 1:00-1:50pm M LEC . . . . . B. Kaufman . . . . . COMM 307  
 2:00-2:50pm M LAB . . . . . B. Kaufman . . . . . COMM 307  
 1:00-2:05pm W LEC . . . . . B. Kaufman . . . . . COMM 307

## Electronics and Computer Hardware Technology

(Division of Industry & Technology 310-660-3600)

### Electronics and Computer Hardware Technology 11 - 3 Units

*Introduction to Electronics*

7450 9:30-10:20am M LEC . . . . . Staff . . . . . ITEC 208  
 10:45-12:50pm MW LAB . . . . . Staff . . . . . ITEC 208  
 9:30-10:35am W LEC . . . . . Staff . . . . . ITEC 208  
 7451 9:30-10:20am T LEC . . . . . S. Cocca . . . . . ITEC 208  
 10:45-12:50pm TTh LAB . . . . . S. Cocca . . . . . ITEC 208  
 9:30-10:35am Th LEC . . . . . S. Cocca . . . . . ITEC 208

#### Evening Hours

7456 6:00-6:50pm T LEC . . . . . S. Cocca . . . . . ITEC 208  
 7:15-9:20pm TTh LAB . . . . . S. Cocca . . . . . ITEC 208  
 6:00-7:05pm Th LEC . . . . . S. Cocca . . . . . ITEC 208



Section #	Time	Instructor	Room #	Section #	Time	Instructor	Room #
-----------	------	------------	--------	-----------	------	------------	--------

## Electronics and Computer Hardware Technology 22 - 3 Units

### Basic Electronic Fabrication

#### Evening Hours

7464	6:00-6:50pm M LEC	S. Cocca	ITEC 208
	7:15-9:20pm MW LAB	S. Cocca	ITEC 208
	6:00-7:05pm W LEC	S. Cocca	ITEC 208

## Electronics and Computer Hardware Technology 110 - 3 Units

### Introduction to Direct and Alternating Current Circuits

Prerequisite: Electronics and Computer Hardware Technology 11 with a minimum grade of C

7468	9:30-10:20am M LEC	S. Cocca	ITEC 209
	10:45-12:50pm MW LAB	S. Cocca	TECH 209
	9:30-10:35am W LEC	S. Cocca	ITEC 209

## Electronics and Computer Hardware Technology 120 - 3 Units

### Semiconductor Circuits I

Recommended Preparation: Electronics and Computer Hardware Technology 11 or equivalent

#### Evening Hours

7470	6:00-6:50pm M LEC	R. Diaz	ITEC 209
	7:15-9:20pm MW LAB	R. Diaz	ITEC 209
	6:00-7:05pm W LEC	R. Diaz	ITEC 209

## Electronics and Computer Hardware Technology 130 - 3 Units

### Digital Systems and Computer Logic I

Recommended Preparation: Electronics and Computer Hardware Technology 11

#### Evening Hours

7480	6:00-6:50pm T LEC	R. Diaz	ITEC 209
	7:15-9:20pm TTh LAB	R. Diaz	ITEC 209
	6:00-7:05pm Th LEC	R. Diaz	ITEC 209

## Electronics and Computer Hardware Technology 140 - 4 Units

### Computer Systems and Hardware Technologies

Recommended Preparation: Electronics and Computer Hardware Technology 11 and Computer Information Systems 13 or equivalent

7485	2:00-3:25pm MW LEC	J. Ruggirello	ITEC 213
	3:40-5:45pm MW LAB	J. Ruggirello	ITEC 213

#### Evening Hours

7486	6:00-7:25pm TTh LEC	Staff	ITEC 213
	7:40-9:45pm TTh LAB	Staff	ITEC 213

## Electronics and Computer Hardware Technology 146 -

### CompTIA Network+ Certification Preparation for Computer Hardware Systems

Prerequisite: one semester of Electronics and Computer Hardware Technology 140ab with a minimum grade of C

Note: formerly Electronics and Computer Hardware Technology 146ab

#### Evening Hours

7487	6:00-7:25pm MW LEC	J. Ruggirello	ITEC 213
	7:40-9:45pm MW LAB	J. Ruggirello	ITEC 213

## Electronics and Computer Hardware Technology 99 - 1-3 Units

### Independent Study

Enrollment Limitation: two courses in Electronics and Computer Hardware Technology with a minimum grade of B in each and acknowledgement by the instructor with whom the student will work

Note: Refer to the El Camino College Catalog for eligibility requirements.

Note: formerly Electronics and Computer Hardware Technology 99abc

7475	Hours to be arranged	S. Cocca	
------	----------------------	----------	--

Enrollment in Independent Study is contingent upon approval by the instructor and Division Dean. Independent Study forms are available in the Industry and Technology Division Office, ITEC 102.

# Engineering

(Division of Mathematical Sciences 310-660-3200)

## Engineering 1 - 2 Units

### Introduction to Engineering

#### Evening Hours

0180	6:30-8:35pm W LEC	S. Singhal	MBA 311
------	-------------------	------------	---------

## Engineering 9 - 3 Units

### Engineering Mechanics - Statics

Prerequisite: Physics 1A and Mathematics 191 with a minimum grade of C

#### Evening Hours

0182	6:40-8:05pm MW LEC	J. Evensizer	MBA 207
------	--------------------	--------------	---------

# Engineering Technology

(Division of Industry & Technology 310-660-3600)

## Engineering Technology 10 - 3 Units

### Principles of Engineering Technology

7502	8:00-8:50am T LEC	E. Carlson	ITEC 17
	9:15-11:20am TTh LAB	E. Carlson	ITEC 17
	8:00-9:05am Th LEC	E. Carlson	ITEC 17

## Engineering Technology 10A - 1.5 Units

### Principles of Engineering Technology 1

7497	2:40-3:45pm M LAB	N. Brown	CAMS
	2:40-3:30pm W LAB	N. Brown	CAMS
	2:40-3:30pm F LEC	N. Brown	CAMS
Section 7497 meets at California Academy of Mathematics and Science, 1000 East Victoria Street, Carson, CA 90747.			
7498	1:05-2:10pm T LAB	N. Brown	CAMS
	1:05-1:55pm Th LAB	N. Brown	CAMS
	1:45-2:35pm F LEC	N. Brown	CAMS
Section 7498 meets at California Academy of Mathematics and Science, 1000 East Victoria Street, Carson, CA 90747.			
7518	10:10-11:15am T LAB	N. Brown	CAMS
	10:10-11:00am Th LAB	N. Brown	CAMS
	11:15-12:05pm F LEC	N. Brown	CAMS
Section 7518 meets at California Academy of Mathematics and Science, 1000 East Victoria Street, Carson, CA 90747.			
7629	10:50-11:55am M LAB	N. Brown	CAMS
	10:50-11:40am W LAB	N. Brown	CAMS
	10:20-11:10am F LEC	N. Brown	CAMS
Section 7629 meets at California Academy of Mathematics and Science, 1000 East Victoria Street, Carson, CA 90747.			
7654	9:00-10:05am M LAB	N. Brown	CAMS
	9:00-9:50am W LAB	N. Brown	CAMS
	8:30-9:20am F LEC	N. Brown	CAMS
Section 7654 meets at California Academy of Mathematics and Science, 1000 East Victoria Street, Carson, CA 90747.			

## Engineering Technology 12 - 3 Units

### Introduction to Engineering Design

7513	12:00-12:50pm T LEC	D. Valladares	ITEC 32
	1:15-3:20pm TTh LAB	D. Valladares	ITEC 32
	12:00-1:05pm Th LEC	D. Valladares	ITEC 32

## Engineering Technology 12A - 1.5 Units

### Introduction to Engineering Design I

7492	1:05-2:10pm M LAB	J. Carpenter	CAMS
	1:05-1:55pm W LAB	J. Carpenter	CAMS
	12:50-1:40pm F LEC	J. Carpenter	CAMS
Section 7492 meets at California Academy of Mathematics and Science, 1000 East Victoria Street, Carson, CA 90747.			
7493	1:05-2:10pm T LAB	J. Carpenter	CAMS
	1:05-1:55pm Th LAB	J. Carpenter	CAMS
	1:45-2:35pm F LEC	J. Carpenter	CAMS
Section 7493 meets at California Academy of Mathematics and Science, 1000 East Victoria Street, Carson, CA 90747.			
7494	10:50-11:55am M LAB	J. Carpenter	CAMS
	10:50-11:40am W LAB	J. Carpenter	CAMS
	10:20-11:10am F LEC	J. Carpenter	CAMS
Section 7494 meets at California Academy of Mathematics and Science, 1000 East Victoria Street, Carson, CA 90747.			
7495	9:00-10:05am T LAB	J. Carpenter	CAMS
	9:00-9:50am Th LAB	J. Carpenter	CAMS
	9:25-10:15am F LEC	J. Carpenter	CAMS
Section 7495 meets at California Academy of Mathematics and Science, 1000 East Victoria Street, Carson, CA 90747.			
7496	9:00-10:05am M LAB	J. Carpenter	CAMS
	9:00-9:50am W LAB	J. Carpenter	CAMS
	8:30-9:20am F LEC	J. Carpenter	CAMS
Section 7496 meets at California Academy of Mathematics and Science, 1000 East Victoria Street, Carson, CA 90747.			

Section #	Time	Instructor	Room #	Section #	Time	Instructor	Room #
-----------	------	------------	--------	-----------	------	------------	--------

## Engineering Technology 14A - 1.5 Units

### Electronics for Engineering Technologists I

7491	2:10-3:00pm T LEC	Staff	CAMS
	3:10-4:00pm T LAB	Staff	CAMS
	2:10-3:15pm Th LAB	Staff	CAMS

Section 7491 meets at California Academy of Mathematics and Science, 1000 East Victoria Street, Carson, CA 90747.

## Engineering Technology 16A - 1.5 Units

### Computer Integrated Manufacturing I

7490	2:10-3:00pm T LEC	H. Hofmann	CAMS
	3:10-4:00pm T LAB	H. Hofmann	CAMS
	2:10-3:15pm Th LAB	H. Hofmann	CAMS

Section 7490 meets at California Academy of Mathematics and Science, 1000 East Victoria Street, Carson, CA 90747.

7756	2:20-2:50pm TTh LEC	H. Hofmann	CAMS
	2:50-3:00pm T LAB	H. Hofmann	CAMS
	2:50-4:00pm Th LAB	H. Hofmann	CAMS

## Engineering Technology 18A - 1.5 Units

### Engineering Design and Development I

Prerequisite: Engineering Technology 12 or Engineering Technology 12A and

7489	2:10-3:00pm T LEC	J. Carpenter	CAMS
	3:10-4:00pm T LAB	J. Carpenter	CAMS
	2:10-3:15pm Th LAB	J. Carpenter	CAMS

Section 7489 meets at California Academy of Mathematics and Science, 1000 East Victoria Street, Carson, CA 90747.

## English Course Sequence Leading to:

# ENGLISH 1A

Reading and Composition

### English 84

Developmental Reading and Writing

### English A

Writing the College Essay

### English 82

Introduction to Reading Skills

### English B

Introduction to College Writing

### English 80

Basic Language Skills

### English C

Basic English Skills

## English

### (Division of Humanities 310-660-3316)

Note: Students must take the English Placement Test to help with the assessment of appropriate skill levels before enrolling in English 80, 82, 84, B, A, and 1A. A student seeking review of a placement recommendation may obtain the appropriate form from the Testing Office. Students who earned a 'C' or better in a prerequisite course at another college are not required to take the English Placement Test. These students must present a grade slip or transcript prior to registration to verify that the prerequisite has been satisfied at another institution.

### English 80 - 3 Units

#### Basic Language Skills

Recommended Preparation: qualification by testing (English Placement Test) and assessment

6019	8:00-10:05am M LEC	S. Kulczak	ADM 207
	8:00-9:05am W LAB	S. Kulczak	H 101
	9:15-10:05am W LEC	S. Kulczak	ADM 207
6021	10:15-11:20am M LAB	S. Kulczak	H 201
	11:30-12:20pm M LEC	S. Kulczak	ADM 207
	10:15-12:20pm W LEC	S. Kulczak	ADM 207
6023	11:00-11:50am T LEC	W. Hoanzl	H 112
	12:00-1:05pm T LAB	W. Hoanzl	H 203
	11:00-1:05pm Th LEC	W. Hoanzl	H 112

#### Evening Hours

6026	6:00-6:50pm M LEC	R. Puglisi	H 216
	7:00-8:05pm M LAB	R. Puglisi	H 215
	6:00-8:05pm W LEC	R. Puglisi	H 216

### English 82 - 3 Units

#### Introduction to Reading Skills

Prerequisite: credit in English 80 or qualification by testing (English Placement Test) and assessment

6027	8:00-10:05am M LEC	Staff	H 301
	8:00-9:05am W LAB	Staff	H 315
	9:15-10:05am W LEC	Staff	H 301
6028	8:00-9:05am M LAB	Staff	H 201
	9:15-10:05am M LEC	Staff	MBA 418
	8:00-10:05am W LEC	Staff	MBA 418
6030	8:00-9:05am T LAB	S. Magabo	H 201
	9:15-10:05am T LEC	S. Magabo	H 211
	8:00-10:05am Th LEC	S. Magabo	H 211
6031	8:00-10:05am T LEC	N. Burruss	H 209
	8:00-9:05am Th LAB	N. Burruss	H 101
	9:15-10:05am Th LEC	N. Burruss	H 209
6032	8:00-10:05am T LEC	Staff	H 204
	8:00-8:50am Th LEC	Staff	H 204
	9:00-10:05am Th LAB	Staff	H 201
6034	8:00-10:05am T LEC	Staff	H 202
	8:00-8:50am Th LEC	Staff	H 202
	9:00-10:05am Th LAB	Staff	H 203
6035	8:00-10:05am T LEC	Staff	ADM 219
	8:00-9:05am Th LAB	Staff	H 103
	9:15-10:05am Th LEC	Staff	ADM 219
6040	9:15-11:20am M LEC	R. Kistler	H 202
	9:15-10:20am W LAB	R. Kistler	H 201
	10:30-11:20am W LEC	R. Kistler	H 202
6043	9:15-11:20am M LEC	Staff	H 204
	9:15-10:20am W LAB	Staff	H 315
	10:30-11:20am W LEC	Staff	H 204
6051	10:15-11:20am T LAB	S. Magabo	H 203
	11:30-12:20pm T LEC	S. Magabo	H 208
	10:15-12:20pm Th LEC	S. Magabo	H 208
6054	10:15-11:05am T LEC	R. Cerofeci	H 205
	11:15-12:20pm T LAB	R. Cerofeci	H 201
	10:15-12:20pm Th LEC	R. Cerofeci	H 205
6056	11:30-1:35pm M LEC	Staff	H 204
	11:30-12:35pm W LAB	Staff	H 201
	12:45-1:35pm W LEC	Staff	H 204
6058	11:30-1:35pm M LEC	Staff	H 312
	11:30-12:20pm W LEC	Staff	H 204
	12:30-1:35pm W LAB	Staff	H 215
6059	11:30-1:35pm T LEC	N. Burruss	H 206
	11:30-12:35pm Th LAB	N. Burruss	H 101
	12:45-1:35pm Th LEC	N. Burruss	H 206

Section #	Time	Instructor	Room #	Section #	Time	Instructor	Room #
6061	11:30-1:35pm T LEC	K. Lugo	ADM 208	6109	10:15-12:20pm T LEC	R. Kistler	H 202
	11:30-12:35pm Th LAB	K. Lugo	H 313		10:15-11:20am Th LAB	R. Kistler	H 101
	12:45-1:35pm Th LEC	K. Lugo	ADM 208		11:30-12:20pm Th LEC	R. Kistler	H 202
6062	11:45-12:35pm T LEC	L. Phillips	MBA 415	6110	10:15-12:20pm T LEC	B. Isaacs	ADM 206
	12:45-1:50pm T LAB	L. Phillips	H 101		10:15-11:20am Th LAB	B. Isaacs	ADM 206
	11:45-1:50pm Th LEC	L. Phillips	MBA 415		11:30-12:20pm Th LEC	B. Isaacs	ADM 206
6066	12:45-2:50pm M LEC	P. Marcoux	H 202	<b>Section 6110 is linked through the Learning Communities with English A, Section 6224. Mandatory enrollment in both sections is required.</b>			
	12:45-1:50pm W LAB	P. Marcoux	H 201	6112	10:30-11:35am W LAB	Staff	H 315
	2:00-2:50pm W LEC	P. Marcoux	H 202		11:45-12:35pm W LEC	Staff	H 316
6068	2:00-2:50pm M LEC	Staff	H 214		10:30-12:35pm F LEC	Staff	H 316
	3:00-4:05pm M LAB	Staff	H 203	6114	11:30-1:35pm M LEC	R. Kistler	H 306
	2:00-4:05pm W LEC	Staff	H 214		11:30-12:20pm W LEC	R. Kistler	H 306
6071	2:00-4:05pm T LEC	E. Armao	H 208		12:30-1:35pm W LAB	R. Kistler	H 213
	2:00-2:50pm Th LEC	E. Armao	H 208	6115	11:30-12:20pm M LEC	R. Cerofeci	H 202
	3:00-4:05pm Th LAB	E. Armao	H 201		12:30-1:35pm M LAB	R. Cerofeci	H 203
6073	2:00-4:05pm T LEC	K. Lugo	H 202		11:30-1:35pm W LEC	R. Cerofeci	H 202
	2:00-2:50pm Th LEC	K. Lugo	H 202	6116	11:30-1:35pm M LEC	I. Newbury	H 314
	3:00-4:05pm Th LAB	K. Lugo	H 203		11:30-12:35pm W LAB	I. Newbury	H 313
6075	3:45-5:50pm M LEC	V. McCallum	H 204		12:45-1:35pm W LEC	I. Newbury	H 306
	3:45-4:50pm W LAB	V. McCallum	H 203	6120	11:30-1:35pm T LEC	Y. Hawley	H 205
	5:00-5:50pm W LEC	V. McCallum	H 204		11:30-12:35pm Th LAB	Y. Hawley	H 201
6077	4:15-6:20pm T LEC	E. Armao	H 202		12:45-1:35pm Th LEC	Y. Hawley	H 205
	4:15-5:05pm Th LEC	E. Armao	H 202	6123	12:30-1:20pm M LEC	C. Schaeffer	H 205
	5:15-6:20pm Th LAB	E. Armao	H 203		1:30-2:35pm M LAB	C. Schaeffer	H 201
<b>Evening Hours</b>					12:30-2:35pm W LEC	C. Schaeffer	H 205
6080	6:00-8:05pm M LEC	V. McCallum	H 204	6124	12:30-1:20pm M LEC	S. Otsuji	H 302
	6:00-7:05pm W LAB	V. McCallum	H 203		1:30-2:35pm M LAB	S. Otsuji	H 315
	7:15-8:05pm W LEC	V. McCallum	H 204		12:30-2:35pm W LEC	S. Otsuji	H 302
6083	6:00-6:50pm M LEC	Staff	H 206	6126	1:30-3:35pm M LEC	S. Corbin	H 207
	7:00-8:05pm M LAB	Staff	H 201		1:30-2:20pm W LEC	S. Corbin	H 207
	6:00-8:05pm W LEC	Staff	H 206		2:30-3:35pm W LAB	S. Corbin	H 215
6084	6:00-7:05pm T LAB	M. Harrison	H 101	6128	3:00-3:50pm M LEC	C. Schaeffer	H 202
	7:15-8:05pm T LEC	M. Harrison	H 108		4:00-5:05pm M LAB	C. Schaeffer	H 201
	6:00-8:05pm Th LEC	M. Harrison	H 108		3:00-5:05pm W LEC	C. Schaeffer	H 202
6085	6:30-8:35pm T LEC	Staff	H 206	6130	2:00-3:05pm T LAB	Staff	H 203
	6:30-7:35pm Th LAB	Staff	H 203		3:15-4:05pm T LEC	Staff	H 211
	7:45-8:35pm Th LEC	Staff	H 206		2:00-4:05pm Th LEC	Staff	H 211
<b>English 84 - 3 Units</b>				6132	2:00-4:05pm T LEC	S. Schwartz	H 204
<i>Developmental Reading and Writing</i>					2:00-3:05pm Th LAB	S. Schwartz	H 213
Prerequisite: credit in English 82 or qualification by testing (English Placement Test) and assessment					3:15-4:05pm Th LEC	S. Schwartz	H 213
6087	8:00-9:05am M LAB	I. Newbury	H 202	6135	3:15-4:20pm T LAB	V. McCallum	H 203
	9:15-10:05am M LEC	I. Newbury	H 201		4:30-5:20pm T LEC	V. McCallum	H 205
	8:00-10:05am W LEC	I. Newbury	H 202		3:15-5:20pm Th LEC	V. McCallum	H 205
<b>Section 6087 is designed for students in the First Year Experience Program.</b>				6138	4:15-6:20pm M LEC	S. Corbin	H 205
6090	8:00-9:05am M LAB	R. Cerofeci	H 213		4:15-5:05pm W LEC	S. Corbin	H 205
	9:15-10:05am M LEC	R. Cerofeci	H 207		5:15-6:20pm W LAB	S. Corbin	H 201
	8:00-10:05am W LEC	R. Cerofeci	H 207	6141	4:15-6:20pm T LEC	S. Schwartz	H 204
<b>Section 6090 is designed for students in the First Year Experience Program.</b>					4:15-5:05pm Th LEC	S. Schwartz	H 213
6093	8:00-10:05am M LEC	M. Cheung	H 205		5:15-6:20pm Th LAB	S. Schwartz	H 213
	8:00-9:05am W LAB	M. Cheung	H 201	<b>Evening Hours</b>			
	9:15-10:05am W LEC	M. Cheung	H 205	6144	6:00-8:05pm M LEC	Staff	H 208
<b>Section 6093 is designed for students in the First Year Experience Program.</b>					6:00-6:50pm W LEC	Staff	H 208
6096	8:00-9:05am M LAB	Staff	H 203		7:00-8:05pm W LAB	Staff	H 201
	9:15-10:05am M LEC	Staff	H 305	6147	6:00-7:05pm T LAB	V. McCallum	H 203
	8:00-10:05am W LEC	Staff	H 305		7:15-8:05pm T LEC	V. McCallum	H 205
6097	8:00-10:05am M LEC	E. Rodriguez-Haven	H 309		6:00-8:05pm Th LEC	V. McCallum	H 205
	8:00-9:05am W LAB	E. Rodriguez-Haven	H 205	4646	See Distance Education Website	A. DeVaney	ONLINE
	9:15-10:05am W LEC	E. Rodriguez-Haven	H 215	<b>Section 4646 is a Distance Education online course. You must login to the Etudes course site at <a href="http://myetudes.org">http://myetudes.org</a> and follow the instructions before the start of the semester or you may be dropped from the course. For specific course information, please visit the Distance Education website and also read the Student Handbook for Online Courses available in the Distance Education Office or on the website at <a href="http://www.elcamino.edu/DistanceEd">www.elcamino.edu/DistanceEd</a>.</b>			
6098	8:00-9:05am T LAB	R. Kistler	H 103	4647	See Distance Education Website	A. DeVaney	ONLINE
	9:15-10:05am T LEC	R. Kistler	H 205	<b>Section 4647 is a Distance Education online course. You must login to the Etudes course site at <a href="http://myetudes.org">http://myetudes.org</a> before the start of the semester or you may be dropped from the course. For specific course information, please visit the Distance Education website and also read the Student Handbook for Online Courses available in the Distance Education Office or on the website at <a href="http://www.elcamino.edu/DistanceEd">www.elcamino.edu/DistanceEd</a>.</b>			
	8:00-10:05am Th LEC	R. Kistler	H 205				
6101	8:00-9:05am W LAB	Staff	H 215				
	9:15-10:05am W LEC	Staff	H 214				
	8:00-10:05am F LEC	Staff	H 214				
6103	9:15-10:20am T LAB	Staff	H 201				
	10:30-11:20am T LEC	Staff	H 204				
	9:15-11:20am Th LEC	Staff	H 204				
6105	10:15-12:20pm M LEC	S. Otsuji	H 308				
	10:15-11:05am W LEC	S. Otsuji	H 308				
	11:15-12:20pm W LAB	S. Otsuji	H 213				
6107	10:15-12:20pm M LEC	M. Cheung	H 309				
	10:15-11:20am W LAB	M. Cheung	H 313				
	11:30-12:20pm W LEC	M. Cheung	H 314				

Section #	Time	Instructor	Room #	Section #	Time	Instructor	Room #
<b>English B - 3 Units</b>							
<i>Introduction to College Writing</i>							
Recommended Preparation: qualification by testing (English Placement Test) and assessment							
6149	8:00-10:05am T LEC	M. Mattern	COMM 307	6211	8:00-10:05am M LEC	A. Mavromati	H 307
	8:00-10:05am Th LAB	M. Mattern	COMM 307		8:00-10:05am W LAB	A. Mavromati	H 307
6150	8:00-10:05am T LEC	B. Peppard	H 203	6214	8:00-10:05am M LEC	S. Merz	ADM 219
	8:00-10:05am Th LAB	B. Peppard	H 307		8:00-10:05am W LAB	S. Merz	ADM 219
6151	8:00-10:05am T LEC	Staff	H 311	6215	8:00-10:05am M LEC	T. Huynh	SOCS 203
	8:00-10:05am Th LAB	Staff	H 311		8:00-10:05am W LAB	T. Huynh	SOCS 203
6152	9:15-11:20am M LEC	B. Halonen	H 213	6217	8:00-10:05am M LEC	J. Millea	ADM 208
	9:15-11:20am W LAB	B. Halonen	H 312		8:00-10:05am W LAB	J. Millea	ADM 208
6155	10:15-12:20pm M LEC	M. Fagundes	H 303	6220	8:00-10:05am T LEC	K. Hall	H 213
	10:15-12:20pm W LAB	M. Fagundes	H 215		8:00-10:05am Th LAB	K. Hall	H 102
6163	10:15-12:20pm T LEC	B. Peppard	H 313	6222	8:00-10:05am M LEC	M. Cheung	H 309
	10:15-12:20pm Th LAB	B. Peppard	H 307		8:00-10:05am Th LAB	M. Cheung	H 309
6166	10:15-12:20pm T LEC	Staff	H 311	6224	8:00-10:05am T LEC	S. Gates	H 307
	10:15-12:20pm Th LAB	Staff	H 311		8:00-10:05am Th LAB	S. Gates	H 315
6167	11:30-1:35pm M LEC	B. Halonen	H 101	<b>Section 6224 is linked through the Learning Communities with English 84, Section 6110. Mandatory enrollment in both sections is required.</b>			
	11:30-1:35pm W LAB	B. Halonen	H 312	6226	8:00-10:05am T LEC	L. Gaydosh	ADM 220
6168	12:30-2:35pm M LEC	Staff	H 209		8:00-10:05am Th LAB	L. Gaydosh	ADM 220
	12:30-2:35pm W LAB	Staff	H 101	6229	8:00-10:05am T LEC	J. Annick	H 216
6170	12:30-2:35pm T LEC	K. Hall	H 213		8:00-10:05am Th LAB	J. Annick	H 215
	12:30-2:35pm Th LAB	K. Hall	H 204	<b>Section 6229 is designed for students in the First Year Experience Program.</b>			
6173	12:45-2:50pm M LEC	S. Schwartz	H 216	6237	9:15-11:20am M LEC	K. Jalloh	H 316
	12:45-2:50pm W LAB	S. Schwartz	H 103		9:15-11:20am W LAB	K. Jalloh	H 316
6175	3:45-5:50pm M LEC	S. Schwartz	H 216	<b>Section 6237 is designed for students in the Project Success Program.</b>			
	3:45-5:50pm W LAB	S. Schwartz	H 215	6243	10:15-12:20pm M LEC	J. Annick	H 205
<b>Evening Hours</b>					10:15-12:20pm W LAB	J. Annick	H 101
6177	6:00-8:05pm M LEC	J. Holt-Molina	H 214	<b>Section 6243 is designed for students in the First Year Experience Program.</b>			
	6:00-8:05pm W LAB	J. Holt-Molina	H 215	6245	10:15-12:20pm M LEC	B. Budrovich	H 203
6179	6:00-8:05pm T LEC	K. Webb	H 310		10:15-12:20pm W LAB	B. Budrovich	H 205
	6:00-8:05pm Th LAB	K. Webb	H 103	6248	10:15-12:20pm M LEC	C. Page	H 307
					10:15-12:20pm W LAB	C. Page	H 307
<b>English 50RWA - 5 Units</b>				6250	10:15-12:20pm M LEC	S. Merz	ADM 219
<i>Integrated Reading and Writing</i>					10:15-12:20pm W LAB	S. Merz	ADM 219
Prerequisite: credit in English B and credit in English 82 or qualification by testing (English Placement Test) and assessment				6252	10:15-12:20pm M LEC	J. Millea	ADM 208
6182	8:00-9:25am MTW LEC	P. Marcoux	MBA 415		10:15-12:20pm W LAB	J. Millea	ADM 208
	8:00-9:25am Th LAB	P. Marcoux	H 313	6254	10:15-12:20pm M LEC	D. Thompson	H 315
<b>Section 6182 is designed for students in the First Year Experience Program.</b>					10:15-12:20pm W LAB	D. Thompson	H 303
6184	8:00-11:10am M LEC	L. Welsh	H 208	<b>Section 6254 is designed for students in the First Year Experience Program.</b>			
	8:00-8:50am W LEC	L. Welsh	H 208	6257	10:15-12:20pm M LEC	B. Jaffe	H 301
	9:00-11:10am W LAB	L. Welsh	H 213		10:15-12:20pm W LAB	B. Jaffe	H 301
<b>Section 6184 is designed for students in the First Year Experience Program.</b>				<b>Section 6257 is designed for students in the First Year Experience Program.</b>			
6186	8:00-11:10am M LEC	D. Breckheimer	H 206	6259	10:15-12:20pm T LEC	B. Budrovich	H 213
	8:00-8:50am W LEC	D. Breckheimer	H 206		10:15-12:20pm Th LAB	B. Budrovich	H 206
	9:00-11:10am W LAB	D. Breckheimer	H 203	6263	10:15-12:20pm T LEC	D. Thompson	H 101
<b>Section 6186 is designed for students in the First Year Experience Program.</b>					10:15-12:20pm Th LAB	D. Thompson	H 105
6188	8:00-11:10am T LEC	L. Welsh	H 208	6266	10:15-12:20pm T LEC	J. Annick	H 216
	8:00-8:50am Th LAB	L. Welsh	H 208		10:15-12:20pm Th LAB	J. Annick	H 215
	9:00-11:10am Th LAB	L. Welsh	H 213	6267	10:15-12:20pm T LEC	M. Cheung	H 302
<b>Section 6188 is designed for students in the First Year Experience Program.</b>					10:15-12:20pm Th LAB	M. Cheung	H 315
6190	10:00-11:25am MTW LEC	P. Marcoux	MBA 415	6268	10:15-12:20pm T LEC	R. Ketai	H 315
	10:00-11:25am Th LAB	P. Marcoux	H 313		10:15-12:20pm Th LAB	R. Ketai	H 302
<b>Section 6190 is designed for students in the First Year Experience Program.</b>				<b>Section 6268 is designed for students in the Puente Program.</b>			
6192	11:45-2:55pm M LEC	D. Breckheimer	H 206	6274	11:45-1:50pm M LEC	K. Jalloh	ADM 209
	11:45-12:35pm W LEC	D. Breckheimer	H 206		11:45-1:50pm W LAB	K. Jalloh	ADM 209
	12:45-2:55pm W LAB	D. Breckheimer	H 203	<b>Section 6274 is designed for students in the Project Success Program.</b>			
<b>Section 6192 is designed for students in the First Year Experience Program.</b>				6278	11:45-1:50pm T LEC	K. Vertullo	H 204
					11:45-1:50pm Th LAB	K. Vertullo	H 213
<b>English A - 3 Units</b>				6282	12:30-2:35pm M LEC	K. Motoike	H 212
<i>Writing the College Essay</i>					12:30-2:35pm W LAB	K. Motoike	H 212
Prerequisite: Credit in English B or qualification by testing (English Placement Test) and assessment				6283	12:30-2:35pm T LEC	Staff	MBA 418
6200	7:00-9:05am M LEC	Staff	H 310		12:30-2:35pm Th LAB	Staff	MBA 418
	7:00-9:05am W LAB	Staff	H 310	6285	12:30-2:35pm T LEC	D. Panto	H 214
6202	7:15-9:20am T LEC	Staff	H 214		12:30-2:35pm Th LAB	D. Panto	H 215
	7:15-9:20am Th LAB	Staff	H 214	6287	12:45-2:50pm M LEC	C. Page	H 307
6203	7:15-9:20am T LEC	K. Vertullo	ADM 206		12:45-2:50pm W LAB	C. Page	H 307
	7:15-9:20am Th LAB	K. Vertullo	ADM 206	6288	12:45-2:50pm M LEC	N. Bauman	H 313
6206	7:30-9:35am M LEC	M. Fagundes	H 314		12:45-2:50pm W LAB	N. Bauman	H 314
	7:30-9:35am W LAB	M. Fagundes	H 314	6289	2:00-4:05pm T LEC	M. Ozima	H 209
6208	8:00-10:05am M LEC	J. Annick	H 303		2:00-4:05pm Th LAB	M. Ozima	H 103
	8:00-10:05am W LAB	J. Annick	H 313	6292	2:00-4:05pm T LEC	R. Ketai	H 215
					2:00-4:05pm Th LAB	R. Ketai	H 214
				6294	2:00-4:05pm T LEC	K. Krizan	H 309
					2:00-4:05pm Th LAB	K. Krizan	H 309
				6297	3:45-5:50pm M LEC	J. Wietting	H 207
					3:45-5:50pm W LAB	J. Wietting	H 213



Section #	Time	Instructor	Room #	Section #	Time	Instructor	Room #
6299	3:45-5:50pm M LEC	N. Bauman	H 306	6403	10:15-12:20pm TTh LEC	C. Henson	H 312
	3:45-5:50pm W LAB	N. Bauman	H 306	6404	10:15-12:20pm T LEC	S. Merz	H 215
6301	3:45-5:50pm T LEC	L. Tejada	H 214		10:15-12:20pm Th LEC	S. Merz	H 216
	3:45-5:50pm Th LAB	L. Tejada	H 215	6406	10:15-12:20pm TTh LEC	J. Gallagher	ADM 219
6302	3:45-5:50pm T LEC	S. Corbin	H 304	6409	10:15-12:20pm TTh LEC	Staff	MBA 418
	3:45-5:50pm Th LAB	S. Corbin	H 313	6410	10:25-11:40am MWF LEC	M. Leiby	H 103
<b>Evening Hours</b>				6413	10:25-11:40am MWF LEC	Staff	ADM 220
6304	6:00-8:05pm M LEC	J. Wietting	H 207	6415	10:25-11:40am MWF LEC	A. Davies	ADM 209
	6:00-8:05pm W LAB	J. Wietting	H 213	6417	10:25-11:40am MWF LEC	E. Hindman	H 311
6307	6:00-8:05pm M LEC	Staff	H 306	6419	11:15-1:20pm TTh LEC	L. Bergeron	ADM 209
	6:00-8:05pm W LAB	Staff	H 313	6421	11:15-1:20pm TTh LEC	M. Mattern	H 308
6309	6:00-8:05pm T LEC	Y. Hawley	H 306	6424	11:45-1:50pm MW LEC	C. Nagao	H 104
	6:00-8:05pm Th LAB	Y. Hawley	H 306	6426	11:45-1:50pm MW LEC	E. Armao	H 214
6312	6:00-8:05pm T LEC	S. Corbin	H 304	6427	11:45-1:50pm MW LEC	S. Donnell	H 112
	6:00-8:05pm Th LAB	S. Corbin	H 313	6428	11:45-1:50pm M LEC	C. Somin	H 311
6315	8:15-10:20pm M LEC	Staff	H 207		11:45-1:50pm W LEC	C. Somin	H 311
	8:15-10:20pm W LAB	Staff	H 213	6430	11:45-1:50pm TTh LEC	P. Hoovler	ADM 207
6317	8:15-10:20pm T LEC	M. Harrison	H 306	6431	11:45-1:50pm TTh LEC	C. Margrave	H 314
	8:15-10:20pm Th LAB	M. Harrison	H 306	6435	12:30-2:35pm MW LEC	R. Williams	MBA 415
<b>English 1A - 4 Units</b>				6437	12:30-2:35pm MW LEC	A. Mavromati	MBA 418
<b>Reading and Composition</b>				6439	12:45-2:50pm MW LEC	J. Gallagher	H 304
Prerequisite: credit in English A and credit in English 84 or ESL 53C with a minimum grade of C and ESL 52B with a minimum grade of C or qualification by testing (English or ESL Placement Test) and assessment				6442	1:00-3:05pm MW LEC	A. Sharp	H 210
6319	7:15-9:20am TTh LEC	J. Madden	H 301	6444	1:00-3:05pm MW LEC	J. Sandor	H 309
6322	7:00-9:05am T LEC	A. Zucker	H 313	6449	1:00-3:05pm TTh LEC	C. Phillips	H 108
	7:00-9:05am Th LEC	A. Zucker	H 305	6454	1:00-3:05pm TTh LEC	D. Stansbury	H 301
6323	7:45-9:00am MWF LEC	C. Tino-Sandoval	H 112	6457	2:00-4:05pm MW LEC	W. James	H 208
6324	7:45-9:00am MWF LEC	S. Waterworth	H 306	6460	2:00-4:05pm MW LEC	C. Somin	H 311
6327	7:45-9:00am M LEC	S. Herdzina	H 305	6461	2:00-4:05pm TTh LEC	C. Page	H 302
	7:45-9:00am W LEC	S. Herdzina	H 301	6462	2:00-4:05pm TTh LEC	Staff	H 311
	7:45-9:00am F LEC	S. Herdzina	H 313	6464	2:00-4:05pm TTh LEC	W. James	H 216
6330	7:45-9:00am MWF LEC	E. Hindman	H 109	6467	2:00-4:05pm T LEC	Y. Zhao	H 110
6335	8:00-10:05am MW LEC	S. Bachmann	H 216		2:00-4:05pm Th LEC	Y. Zhao	H 101
6340	8:00-10:05am MW LEC	D. Crowell	H 209	6471	3:45-5:50pm MW LEC	J. McMahon	H 308
Section 6340 is designed for students in the First Year Experience Program.				6473	3:45-5:50pm TTh LEC	S. Donnell	H 305
6343	8:00-10:05am MW LEC	B. Jaffe	H 308	6475	4:15-6:20pm MW LEC	C. Somin	H 311
6350	8:00-10:05am M LEC	J. Bostick	H 313	6477	4:15-6:20pm T LEC	Y. Zhao	H 110
	8:00-10:05am W LEC	J. Bostick	H 309		4:15-6:20pm Th LEC	Y. Zhao	H 101
6352	8:00-10:05am M LEC	D. Thompson	H 315	6480	4:15-6:20pm TTh LEC	C. Nagao	H 206
	8:00-10:05am W LEC	D. Thompson	H 303	<b>Evening Hours</b>			
Section 6352 is designed for students in the First Year Experience Program.				6482	6:00-8:05pm MW LEC	J. McMahon	H 308
6355	8:00-10:05am MW LEC	T. Cody	H 302	6485	6:00-8:05pm MW LEC	Staff	H 310
6357	8:00-10:05am MW LEC	K. Friedman	H 304	6487	6:00-8:05pm MW LEC	D. Lorango	H 312
6359	8:00-10:05am TTh LEC	T. Cody	H 206	6489	6:00-8:05pm TTh LEC	A. Ackerman	H 112
6361	8:00-10:05am T LEC	S. Merz	H 215	6497	8:15-10:20pm MW LEC	D. Lorango	H 312
	8:00-10:05am Th LEC	S. Merz	H 216	6498	8:15-10:20pm TTh LEC	A. Ackerman	H 112
6362	8:00-10:05am TTh LEC	R. Cerofeci	H 304	4600	See Distance Education Website	A. Adler	ONLINE
Section 6362 is designed for students in the First Year Experience Program.				Section 4600 is a Distance Education online course. You must contact the instructor at <a href="mailto:jadler@elcamino.edu">jadler@elcamino.edu</a> before the start of the semester or you may be dropped from the course. For specific course information, please visit the Distance Education website and also read the Student Handbook for Online Courses available in the Distance Education Office or on the website at <a href="http://www.elcamino.edu/DistanceEd">www.elcamino.edu/DistanceEd</a> .			
6363	8:00-10:05am TTh LEC	Staff	MBA 418	4601	See Distance Education Website	J. Jung	ONLINE
6364	8:00-10:05am TTh LEC	C. Henson	H 312	Section 4601 is a Distance Education online course. You must contact the instructor at <a href="mailto:jjung@elcamino.edu">jjung@elcamino.edu</a> before the start of the semester or you may be dropped from the course. For specific course information, please visit the Distance Education website and also read the Student Handbook for Online Courses available in the Distance Education Office or on the website at <a href="http://www.elcamino.edu/DistanceEd">www.elcamino.edu/DistanceEd</a> .			
6365	8:00-12:15pm F LEC	J. Bostick	H 308	4602	See Distance Education Website	J. Jung	ONLINE
Section 6365 meets on Fridays. Class will not meet on November 27, 2015.				Section 4602 is a Distance Education online course. You must contact the instructor at <a href="mailto:jjung@elcamino.edu">jjung@elcamino.edu</a> before the start of the semester or you may be dropped from the course. For specific course information, please visit the Distance Education website and also read the Student Handbook for Online Courses available in the Distance Education Office or on the website at <a href="http://www.elcamino.edu/DistanceEd">www.elcamino.edu/DistanceEd</a> .			
6366	8:00-12:15pm S LEC	Staff	MUSI 202	4603	See Distance Education Website	K. Degnan	ONLINE
Section 6366 meets on Saturdays. Class will not meet on November 28, 2015.				Section 4603 is a Distance Education online course. You must contact the instructor at <a href="mailto:kdegan@elcamino.edu">kdegan@elcamino.edu</a> before the start of the semester or you may be dropped from the course. For specific course information, please visit the Distance Education website and also read the Student Handbook for Online Courses available in the Distance Education Office or on the website at <a href="http://www.elcamino.edu/DistanceEd">www.elcamino.edu/DistanceEd</a> .			
6368	9:00-11:05am TTh LEC	P. Hoovler	ADM 207	4604	See Distance Education Website	K. Degnan	ONLINE
6372	9:05-10:20am MWF LEC	M. Leiby	H 103	Section 4604 is a Distance Education online course. You must contact the instructor at <a href="mailto:kdegan@elcamino.edu">kdegan@elcamino.edu</a> before the start of the semester or you may be dropped from the course. For specific course information, please visit the Distance Education website and also read the Student Handbook for Online Courses available in the Distance Education Office or on the website at <a href="http://www.elcamino.edu/DistanceEd">www.elcamino.edu/DistanceEd</a> .			
6374	9:05-10:20am MWF LEC	S. Waterworth	H 112				
6376	9:05-10:20am MWF LEC	Staff	ADM 220				
6378	9:05-10:20am MWF LEC	A. Davies	ADM 209				
6381	9:30-11:35am TTh LEC	C. Margrave	H 314				
6385	9:15-11:20am TTh LEC	A. Zucker	ADM 208				
6387	9:30-11:35am TTh LEC	J. Madden	H 301				
6390	10:15-12:20pm MW LEC	L. Hong	H 304				
6392	10:15-12:20pm M LEC	S. Kushigemachi	H 313				
	10:15-12:20pm W LEC	S. Kushigemachi	H 309				
Section 6392 is designed for students in the First Year Experience Program.							
6395	10:15-12:20pm MW LEC	D. Crowell	H 209				
Section 6395 is designed for students in the First Year Experience Program.							
6397	10:15-12:20pm MW LEC	A. Sharp	H 210				
6398	10:15-12:20pm MW LEC	J. Sandor	H 302				
6400	10:15-12:20pm MW LEC	B. Peppard	MBA 418				
Section 6400 is designed for students in the First Year Experience Program.							
6402	10:15-12:20pm T LEC	C. Page	H 307				
	10:15-12:20pm Th LEC	C. Page	H 203				

Section #	Time	Instructor	Room #	Section #	Time	Instructor	Room #
<b>English 1AH - 4 Units</b>							
<i>Honors Reading and Composition</i>							
Prerequisite: credit in English A and credit in English 84; or English as a Second Language 53C with a minimum grade of C and English as a Second Language 52B with a minimum grade of C or qualification by testing (English or ESL Placement Test) and assessment							
Note: Students may take either English 1A or English 1AH. Duplicate credit will not be awarded for English 1A and English 1AH.							
6337	8:00-10:05am MW LEC	L. Hong	H 304	6571	10:30-11:20am MW LEC	A. Adler	H 207
Section 6337 is designed for students in the Honors Transfer Program.					10:30-11:35am F LEC	A. Adler	H 207
6370	9:00-11:05am TTh LEC	B. Halonen	H 303	6573	11:15-12:40pm TTh LEC	K. Runkle	H 303
Section 6370 is designed for students in the Honors Transfer Program.				6576	11:15-12:40pm TTh LEC	J. Sandor	H 305
6399	10:15-12:20pm MW LEC	S. Bachmann	H 216	6581	11:15-12:40pm TTh LEC	D. Breckheimer	H 309
Section 6399 is designed for students in the Honors Transfer Program.				6583	11:45-12:35pm MW LEC	Staff	H 110
6407	10:15-12:20pm TTh LEC	B. Jaffe	H 214		11:45-12:50pm F LEC	Staff	H 110
Section 6407 is designed for students in the Honors Transfer Program.				6585	1:00-2:25pm MW LEC	M. Madigan	ADM 206
6447	1:00-3:05pm MW LEC	R. Ketai	H 316	6586	1:00-1:50pm MW LEC	S. Waterworth	H 110
Section 6447 is designed for students in the Honors Transfer Program.					1:00-2:05pm F LEC	S. Waterworth	H 110
<b>English 1B - 3 Units</b>				6587	2:00-3:25pm MW LEC	K. Degnan	H 211
<i>Literature and Composition</i>				6588	2:00-3:25pm TTh LEC	C. Somin	H 207
Prerequisite: English 1A with a minimum grade of C				6590	2:00-3:25pm TTh LEC	J. McMahon	H 109
6500	7:45-9:10am TTh LEC	L. Hong	H 108	6594	4:15-5:40pm MW LEC	K. Degnan	H 211
6502	8:00-8:50am MW LEC	C. Henson	H 311	6597	4:15-5:40pm TTh LEC	J. McMahon	H 109
	8:00-9:05am F LEC	C. Henson	H 311	<b>Evening Hours</b>			
6504	9:15-10:05am MW LEC	C. Henson	H 311	6600	6:00-9:10pm M LEC	E. Armao	H 211
	9:15-10:20am F LEC	C. Henson	H 311	6601	6:00-9:10pm M LEC	W. James	H 209
6508	9:30-10:55am TTh LEC	D. Crotwell	H 108	6604	6:00-9:10pm T LEC	M. Moran	H 311
6510	9:30-10:55am TTh LEC	R. Williams	H 207	6605	6:30-9:40pm T LEC	C. Glover	H 314
6512	11:15-12:40pm TTh LEC	A. Sharp	H 210	6607	6:00-9:10pm W LEC	C. Daniel	H 307
6514	11:15-12:40pm TTh LEC	B. Halonen	H 111	6608	6:30-9:40pm W LEC	J. Jung	H 112
6515	2:00-3:25pm MW LEC	C. Nagao	H 105	6612	6:30-9:40pm Th LEC	T. Gebhard	H 211
6516	2:00-3:25pm TTh LEC	C. Nagao	H 206	4622	See Distance Education Website	Y. Zhao	ONLINE
6523	4:15-5:40pm MW LEC	J. Gallagher	H 316	Section 4622 is a Distance Education online course. You must contact the instructor at <a href="mailto:jzhao@elcamino.edu">jzhao@elcamino.edu</a> before the start of the semester or you may be dropped from the course. For specific course information, please visit the Distance Education website and also read the Student Handbook for Online Courses available in the Distance Education Office or on the website at <a href="http://www.elcamino.edu/DistanceEd">www.elcamino.edu/DistanceEd</a> .			
<b>Evening Hours</b>				4623	See Distance Education Website	S. Gates	ONLINE
6525	6:00-9:10pm M LEC	J. Jung	H 111	Section 4623 is a Distance Education online course. You must contact the instructor at <a href="mailto:sgates@elcamino.edu">sgates@elcamino.edu</a> before the start of the semester or you may be dropped from the course. For specific course information, please visit the Distance Education website and also read the Student Handbook for Online Courses available in the Distance Education Office or on the website at <a href="http://www.elcamino.edu/DistanceEd">www.elcamino.edu/DistanceEd</a> .			
6530	6:00-9:10pm Th LEC	S. Donnell	H 314	4624	See Distance Education Website	Y. Zhao	ONLINE
<b>English 1BH - 3 Units</b>				Section 4624 is a Distance Education online course. You must contact the instructor at <a href="mailto:jzhao@elcamino.edu">jzhao@elcamino.edu</a> before the start of the semester or you may be dropped from the course. For specific course information, please visit the Distance Education website and also read the Student Handbook for Online Courses available in the Distance Education Office or on the website at <a href="http://www.elcamino.edu/DistanceEd">www.elcamino.edu/DistanceEd</a> .			
<i>Honors Literature and Composition</i>				4625	See Distance Education Website	S. Gates	ONLINE
Prerequisite: English 1A or English 1AH with a minimum grade of C in prerequisite				Section 4625 is a Distance Education online course. You must contact the instructor at <a href="mailto:sgates@elcamino.edu">sgates@elcamino.edu</a> before the start of the semester or you may be dropped from the course. For specific course information, please visit the Distance Education website and also read the Student Handbook for Online Courses available in the Distance Education Office or on the website at <a href="http://www.elcamino.edu/DistanceEd">www.elcamino.edu/DistanceEd</a> .			
Note: Students may take either English 1B or English 1BH. Duplicate credit will not be awarded for English 1B and English 1BH.				4626	See Distance Education Website	J. Madden	ONLINE
6506	9:30-10:55am TTh LEC	M. Leiby	H 103	Section 4626 is a Distance Education online course. You must contact the instructor at <a href="mailto:jmadden@elcamino.edu">jmadden@elcamino.edu</a> before the start of the semester or you may be dropped from the course. For specific course information, please visit the Distance Education website and also read the Student Handbook for Online Courses available in the Distance Education Office or on the website at <a href="http://www.elcamino.edu/DistanceEd">www.elcamino.edu/DistanceEd</a> .			
Section 6506 is designed for students in the Honors Transfer Program.				<b>English 1CH - 3 Units</b>			
<b>English 1C - 3 Units</b>				<i>Honors Critical Thinking and Composition</i>			
<i>Critical Thinking and Composition</i>				Prerequisite: English 1A or English 1AH with a minimum grade of C in prerequisite			
Prerequisite: English 1A with a minimum grade of C				Note: Students may take either English 1C or English 1CH. Duplicate credit will not be awarded for English 1C and English 1CH.			
Note: This course satisfies the critical thinking/English composition requirement of IGETC and the critical thinking requirement of the CSU transfer pattern.				6575	11:15-12:40pm TTh LEC	T. Cody	H 207
6532	7:45-9:10am TTh LEC	B. Jaffe	H 308	Section 6575 is designed for students in the Honors Transfer Program.			
6535	7:45-9:10am TTh LEC	K. Runkle	H 316	<b>English 12 - 3 Units</b>			
6537	7:45-9:10am TTh LEC	L. Bergeron	H 210	<i>Introduction to Fiction</i>			
6540	8:00-8:50am MW LEC	J. Hector	H 312	Recommended Preparation: eligibility for English 1A			
	8:00-9:05am F LEC	J. Hector	H 312	6615	10:30-11:20am MW LEC	S. Waterworth	H 214
6543	8:00-8:50am MW LEC	A. Adler	ADM 206		10:30-11:35am F LEC	S. Waterworth	H 214
	8:00-9:05am F LEC	A. Adler	H 111	<b>English 15A - 3 Units</b>			
6545	8:00-8:50am MW LEC	K. Palmer	H 107	<i>Survey of British Literature I</i>			
	8:00-9:05am F LEC	K. Palmer	H 107	Prerequisite: English 1A with a minimum grade of C			
6549	9:00-12:10pm S LEC	M. Madigan	MUSI 210	6617	9:30-10:55am TTh LEC	L. Hong	H 111
Section 6549 meets on Saturdays. Class will not meet on November 28, 2015.				<b>Evening Hours</b>			
6552	9:15-10:05am MW LEC	C. Tino-Sandoval	ADM 206	6620	6:30-9:40pm T LEC	S. Donnell	H 316
	9:15-10:20am F LEC	C. Tino-Sandoval	ADM 206				
6555	9:15-10:05am M LEC	S. Herdzina	H 214				
	9:15-10:05am W LEC	S. Herdzina	H 208				
	9:15-10:20am F LEC	S. Herdzina	H 313				
6559	9:15-10:05am M LEC	J. Hector	H 312				
	9:15-10:05am W LEC	J. Hector	H 206				
	9:15-10:20am F LEC	J. Hector	H 312				
6562	9:30-10:55am TTh LEC	J. Sandor	H 305				
6564	9:30-10:55am TTh LEC	C. Somin	H 308				
6566	9:30-10:55am TTh LEC	S. Bachmann	H 316				
6570	10:30-11:20am MW LEC	Staff	H 112				
	10:30-11:35am F LEC	Staff	H 112				

Section #	Time	Instructor	Room #	Section #	Time	Instructor	Room #
-----------	------	------------	--------	-----------	------	------------	--------

### English 15B - 3 Units

#### *Survey of British Literature II*

Prerequisite: English 1A with a minimum grade of C

6622 11:15-12:40pm TTh LEC ..... M. Leiby ..... H 103

#### **Evening Hours**

6623 6:30-9:40pm W LEC ..... W. James ..... H 209

### English 24A - 3 Units

#### *Creative Writing: Introduction to Poetry*

Recommended Preparation: eligibility for English 1A

6625 7:45-9:10am TTh LEC ..... D. Crotwell ..... H 314

### English 25A - 3 Units

#### *Creative Writing: Introduction to the Craft of Fiction*

Recommended Preparation: eligibility for English 1A

6630 9:30-10:55am TTh LEC ..... A. Sharp ..... H 210

#### **Evening Hours**

6633 6:00-9:10pm M LEC ..... J. Gallagher ..... H 316

### English 30 - 3 Units

#### *The English Bible as Literature*

Recommended Preparation: eligibility for English 1A

6636 7:45-9:10am MW LEC ..... B. Peppard ..... H 316

### English 35 - 3 Units

#### *World Literature: 3500 BCE to 1650 CE*

Prerequisite: eligibility for English 1A

#### **Evening Hours**

6640 6:30-9:40pm Th LEC ..... B. Isaacs ..... H 316

### English 39 - 3 Units

#### *Literature and Film*

Recommended Preparation: eligibility for English 1A

6642 11:15-12:40pm TTh LEC ..... S. Bachmann ..... H 316

### English 40A - 3 Units

#### *American Literature*

Prerequisite: eligibility for English 1A

6643 12:00-1:25pm MW LEC ..... T. Cody ..... H 106

### English 43 - 3 Units

#### *African American Literature*

Recommended Preparation: eligibility for English 1A

6645 7:45-9:10am TTh LEC ..... D. Thompson ..... H 105

### English 44 - 3 Units

#### *The Literature of American Ethnic Groups*

Recommended Preparation: eligibility for English 1A

6644 1:00-2:25pm MW LEC ..... S. Kushigemachi ..... ADM 219

### English 78 - 3 Units

#### *Creative Writing: Screenwriting*

Recommended Preparation: eligibility for English 1A

Note: formerly English 38ab

#### **Evening Hours**

6646 6:00-9:10pm T LEC ..... K. Krizan ..... H 309

### English 100 - 0 Units

#### *Supervised Tutoring: Writing Center Laboratory*

Enrollment Limitation: referral by instructor or counselor based on assessed academic need

Note: 72 hours of lab are the maximum number of hours allowed per semester for this course. This course is repeatable and open for enrollment at registration and at any time during the semester.

6649 4.50 Hours to be arranged ..... K. McLaughlin ..... H 113

..... S. Frith .....

Section 6649 is designed for Journalism students.

## English as a Second Language

### (Division of Humanities 310-660-3316)

Note: Students must take the ESL Placement Test to help with the assessment of appropriate skill levels before enrolling in ESL classes. A student seeking review of a placement recommendation may obtain the appropriate form from the Testing Office. ESL classes taken at another college cannot be used for placement in the ESL program.

### English as a Second Language 51A - 4 Units

#### *Introduction to English in Conversation*

Recommended Preparation: qualification by assessment

#### **Evening Hours**

6651 6:30-9:00pm TTh LEC ..... S. Herschenhorn ..... H 312

### English as a Second Language 51B - 4 Units

#### *Intermediate Listening, Speaking and Pronunciation*

Prerequisite: ESL 51A with a minimum grade of C or qualification by assessment

6654 10:30-1:00pm TTh LEC ..... D. Mochidome ..... H 211

#### **Evening Hours**

6657 6:30-9:00pm MW LEC ..... S. Herschenhorn ..... H 314

### English as a Second Language 51C - 4 Units

#### *Advanced Listening, Speaking and Pronunciation*

Prerequisite: ESL 51B with a minimum grade of C or qualification by assessment

6660 1:00-3:30pm MW LEC ..... E. Uyemura ..... H 305

### English as a Second Language 52A - 4 Units

#### *Introduction to Reading and Vocabulary Building*

Recommended Preparation: qualification by assessment

6662 8:00-9:35am MWF LEC ..... N. Llado ..... H 211

6665 9:45-11:20am MWF LEC ..... D. Mochidome ..... H 310

6668 3:45-6:15pm MW LEC ..... N. Currey ..... H 309

### English as a Second Language 52B - 4 Units

#### *Intermediate Reading and Vocabulary Building*

Prerequisite: ESL 52A with a minimum grade of C or qualification by assessment

6673 9:45-11:20am MWF LEC ..... M. Bauer ..... H 211

6677 10:30-1:00pm TTh LEC ..... J. Simon ..... H 310

6678 11:30-1:05pm MWF LEC ..... N. Llado ..... H 207

6680 11:45-2:15pm MW LEC ..... J. Simon ..... H 310

6682 2:00-4:30pm TTh LEC ..... R. Loya ..... H 307

### English as a Second Language 52C - 4 Units

#### *Advanced Reading*

Prerequisite: ESL 52B with a minimum grade of C or qualification by assessment

6686 10:30-1:00pm TTh LEC ..... M. Kline ..... H 304

### English as a Second Language 53A - 4 Units

#### *Elementary Grammar and Writing*

Recommended Preparation: qualification by assessment

6688 10:15-12:45pm MW LEC ..... M. Kline ..... H 305

6690 10:15-12:45pm TTh LEC ..... E. Uyemura ..... H 306

6692 12:30-3:00pm MW LEC ..... N. Currey ..... H 301

### English as a Second Language 53B - 4 Units

#### *Intermediate Writing and Grammar*

Prerequisite: ESL 53A with a minimum grade of C or qualification by assessment

6698 7:30-10:00am TTh LEC ..... A. Sharifi ..... H 310

6700 7:45-10:15am M LEC ..... G. Shibata ..... H 215

7:45-10:15am W LEC ..... G. Shibata ..... H 204

6701 9:45-11:20am MW LEC ..... N. Llado ..... H 314

9:45-11:20am F LEC ..... N. Llado ..... H 315

6702 11:30-1:05pm MW LEC ..... R. Loya ..... H 211

11:30-1:05pm F LEC ..... R. Loya ..... H 213

6705 2:00-4:30pm TTh LEC ..... S. Herschenhorn ..... H 312

6707 3:45-6:15pm MW LEC ..... R. Loya ..... H 314

### English as a Second Language 53C - 4 Units

#### *Advanced Essay Writing and Grammar*

Prerequisite: ESL 53B with a minimum grade of C or qualification by assessment

Recommended Preparation: ESL 52B

6712 7:30-10:00am MW LEC ..... A. Carr ..... H 210

6713 7:30-10:00am TTh LEC ..... A. Carr ..... H 306

6716 10:30-12:05pm MW LEC ..... J. Savina ..... ADM 206

10:30-12:05pm F LEC ..... J. Savina ..... H 203

6718 2:00-4:30pm T LEC ..... N. Currey ..... H 316

2:00-4:30pm Th LEC ..... N. Currey ..... H 315



Section #	Time	Instructor	Room #	Section #	Time	Instructor	Room #
-----------	------	------------	--------	-----------	------	------------	--------

#### Evening Hours

6722	6:30-9:00pm MW LEC	S. Nozaki	H 309
4648	See Distance Education Website	J. Simon	ONLINE
	2:00-4:30pm T LEC	J. Simon	H 308

Section 4648 is a Distance Education Hybrid course that includes both online instruction and weekly on-campus class meetings. You must attend the first class meeting on Tuesday, August 25, from 2:00 p.m. to 4:30 p.m., in Humanities 308 or you may be dropped from the course. This section will meet on campus every Tuesday, from 2:00 p.m. to 4:30 p.m., in Humanities 308. For specific course information, please visit the Distance Education website and also read the Student Handbook for Online Courses available in the Distance Education Office or on the website at [www.elcamino.edu/DistanceEd](http://www.elcamino.edu/DistanceEd).

#### English 1A - 4 Units

##### Reading and Composition

Prerequisite: credit in English A and credit in English 84 or ESL 53C with a minimum grade of C and ESL 52B with a minimum grade of C or qualification by testing (English or ESL Placement Test) and assessment

6724	7:45-9:00am MW LEC	Staff	H 214
	7:45-9:00am F LEC	Staff	H 204

Section 6724 is recommended for ESL students.

6727	8:00-10:05am TTh LEC	L. Phillips	H 302
------	----------------------	-------------	-------

Section 6727 is recommended for ESL students.

6729	1:00-3:05pm MW LEC	D. Mochidome	H 308
------	--------------------	--------------	-------

Section 6729 is recommended for ESL students.

6731	1:00-3:05pm MW LEC	E. Takamine	H 303
------	--------------------	-------------	-------

Section 6731 is recommended for ESL students.

6733	2:00-4:05pm TTh LEC	E. Uyemura	H 310
------	---------------------	------------	-------

Section 6733 is recommended for ESL students.

#### Evening Hours

6735	6:30-8:35pm MW LEC	A. Imbarus	H 302
------	--------------------	------------	-------

Section 6735 is recommended for ESL students.

6736	6:30-8:35pm TTh LEC	E. Takamine	H 302
------	---------------------	-------------	-------

Section 6736 is recommended for ESL students.

## Environmental Horticulture

(Division of Natural Sciences 310-660-3343)

#### Horticulture 41 - 3 Units

##### General Horticulture

Recommended Preparation: eligibility for English 84

1228	4:00-5:25pm TTh LEC	R. LaFond	PHYS 108
------	---------------------	-----------	----------

#### Evening Hours

1230	6:00-9:10pm T LEC	R. LaFond	PHYS 112
------	-------------------	-----------	----------

#### Horticulture 46 - 3 Units

##### Pest Control

Recommended Preparation: eligibility for English 84 and Mathematics 40

Note: Horticulture 46 offered Spring only.

#### Evening Hours

1232	6:00-9:10pm Th LEC	R. LaFond	PHYS 112
------	--------------------	-----------	----------

#### Horticulture 55 - 3 Units

##### Plant Identification - Trees

Recommended Preparation: English 84

#### Evening Hours

1239	6:00-9:10pm W LEC	R. LaFond	PHYS 109
------	-------------------	-----------	----------

Section 1239 will not meet on November 11, 2015.

#### Horticulture 60 - 3 Units

##### Basic Landscape Irrigation

Recommended Preparation: eligibility for Mathematics 23

1240	8:00-10:05am S LEC	R. LaFond	PHYS 109
	10:15-1:25pm S LAB	R. LaFond	PHYS 109

Section 1240 meets on Saturdays. The first class meeting will be Saturday, August 22, 2015. Class will not meet on November 28, 2015.

## Environmental Technology

(Division of Industry & Technology 310-660-3600)

#### Environmental Technology 101 - 3 Units

##### Theory and Relevancy of Global Environmental Awareness

Recommended Preparation: eligibility for English 1A

7519	1:30-4:50pm W LEC	G. George	ITEC 219
------	-------------------	-----------	----------

#### Environmental Technology 102 - 3 Units

##### Sustainable Energy and Renewable Building Sciences and Technologies

Recommended Preparation: Environmental Technology 101 and eligibility for English 1A

Note: formerly Environmental Technology 1

#### Evening Hours

7520	7:00-10:20pm Th LEC	J. Lemmon	ITEC 203
------	---------------------	-----------	----------

#### Environmental Technology 165 - 3 Units

##### Sustainable and Regenerative Practices in Site and Landscape Development

Recommended Preparation: eligibility for English 1A and Architecture 150A

7521	2:30-3:20pm T LEC	G. George	ITEC 203
	3:45-5:55pm TTh LAB	G. George	ITEC 202
	2:30-3:35pm Th LEC	G. George	ITEC 203

## Ethnic Studies

(Division of Behavioral & Social Sciences 310-660-3735)

#### Ethnic Studies 1 - 3 Units

##### Introduction to Ethnic Studies

Recommended Preparation: eligibility for English 1A

2281	9:30-10:55am TTh LEC	J. Arrieta	SOCS 121
------	----------------------	------------	----------

Section 2281 is designed for students in the Project Success Program.

2282	9:30-12:40pm F LEC	G. Briceno	SOCS 206
2283	1:00-2:25pm MW LEC	X. Herrera	SOCS 121

#### Evening Hours

2285	6:00-9:10pm Th LEC	R. Herrera	SOCS 127
------	--------------------	------------	----------

#### Ethnic Studies 3 - 3 Units

##### The Chicano in Contemporary United States Society

Recommended Preparation: eligibility for English 1A

2291	9:30-10:55am TTh LEC	I. De La O	SOCS 207
2293	11:15-12:40pm MW LEC	X. Herrera	SOCS 121

Section 2293 is designed for students in the First Year Experience Program.

2295	2:00-3:25pm TTh LEC	X. Herrera	SOCS 121
------	---------------------	------------	----------

## Fashion

(Division of Industry & Technology 310-660-3600)

#### Fashion 1 - 1 Unit

##### Career Opportunities in Fashion

7522	3:30-5:50pm Th LEC	P. Ratcliff	ITEC 225A
------	--------------------	-------------	-----------

Section 7522 meets from: October 22 to December 10, 2015.

#### Fashion 4 - 3 Units

##### Computer Fashion Illustration

Recommended Preparation: Fashion 15 or equivalent experience

Note: formerly Fashion 4ab

7527	10:00-10:50am M LEC	A. Owens	ITEC 218
	11:15-1:20pm MW LAB	A. Owens	ITEC 218
	10:00-11:05am W LEC	A. Owens	ITEC 218

#### Fashion 10 - 3 Units

##### Clothing Construction I

Note: formerly Fashion 10ab

7529	9:30-10:20am M LEC	V. Ashley	ITEC 225B
	10:45-12:10pm MW LAB	V. Ashley	ITEC 225B
	9:30-10:35am W LEC	V. Ashley	ITEC 225B

#### Evening Hours

7530	4:30-6:35pm T LEC	V. Ashley	ITEC 225B
	6:45-9:55pm T LAB	V. Ashley	ITEC 225B



Section #	Time	Instructor	Room #	Section #	Time	Instructor	Room #
-----------	------	------------	--------	-----------	------	------------	--------

## Fashion 15 - 2 Units

### *Beginning Fashion Illustration*

Recommended Preparation: Art 217

Note: formerly Fashion 15ab

7534	12:30-1:35pm Th LEC	G. Baizer	ITEC 218
	1:45-4:55pm Th LAB	G. Baizer	ITEC 218

## Fashion 26A - 3 Units

### *Basic Design and Patternmaking*

Prerequisite: Fashion 10 with a minimum grade of C or concurrent enrollment

Recommended Preparation: Mathematics 40 or Mathematics 43; eligibility for English 84

7537	9:30-10:20am T LEC	Staff	ITEC 225B
	10:45-12:10pm TTh LAB	Staff	ITEC 225B
	9:30-10:35am Th LEC	Staff	ITEC 225B

## Fashion 27 - 3 Units

### *Fashion Merchandising*

Recommended Preparation: English A

#### Evening Hours

7538	6:00-9:10pm W LEC	S. Warren	ITEC 225A
------	-------------------	-----------	-----------

## Fashion 31 - 3 Units

### *History of Costume*

Recommended Preparation: eligibility for English 84

4795	See Distance Education Website	B. Goodwin	ONLINE
------	--------------------------------	------------	--------

Section 4793 is a Distance Education online course. You must contact the instructor at [mfields@elcamino.edu](mailto:mfields@elcamino.edu) before the start of the semester or you may be dropped from the course. For specific course information, please visit the Distance Education website and also read the Student Handbook for Online Courses available in the Distance Education Office or on the website at [www.elcamino.edu/Library/DistanceEd](http://www.elcamino.edu/Library/DistanceEd).

## Fashion 35 - 2 Units

### *Applied Color Theory*

Recommended Preparation: eligibility for English 84

7544	2:00-3:05pm M LEC	V. Ashley	ITEC 225B
	3:15-6:25pm M LAB	V. Ashley	ITEC 225B

## Fashion 41 - 3 Units

### *Fashion Analysis and Selection*

Recommended Preparation: English A

7546	12:30-1:55pm MW LEC	V. Ashley	ITEC 225A
------	---------------------	-----------	-----------

## Fashion 95abcd - 2-4 Units

### *Cooperative Work Experience Education*

Enrollment Limitation: Employment or volunteer work in a position related to the student's major or career goal by the second week of the semester. Completion of or current enrollment in one course from the major.

Note: To register, students must fill out a CWEE application and contact the CWEE instructor by the second week of the semester. Applications/Instructors are available in the Industry and Technology Division Office. The following scale reflects the equivalent units for hours worked:

2 Units = 10 hours worked per week

3 Units = 15 hours worked per week

4 Units = 20 hours worked per week

Students must be enrolled in a minimum of 7 units (including CWEE); contact the Industry and Technology Division Office at (310) 660-3600 for more information.

7552	10 Hours to be arranged	V. Ashley	
------	-------------------------	-----------	--

## Fashion 99 - 1-3 Units

### *Independent Study*

Enrollment Limitation: Two courses in Fashion with a minimum grade of B in each and acknowledgement by the instructor with whom the student will work

Note: Students register for class after the academic term begins with the acknowledgement of the instructor and the Division Dean. Refer to the El Camino College Catalog for eligibility requirements.

Note: formerly Fashion 99abc

7556	Hours to be arranged	V. Ashley	
------	----------------------	-----------	--

Enrollment in Independent Study is contingent upon approval by the instructor and Division Dean. Independent Study forms are available in the Industry and Technology Division Office, ITEC 102.

# Film/Video

(Division of Fine Arts 310-660-3715)

## Film/Video 110 - 3 Units

### *Film Analysis and Appreciation*

Recommended Preparation: eligibility for English 1A

Note: Film/Video 1

4900	9:30-10:55am MW LEC	Staff	MUSI 134
4901	11:15-12:40pm TTh LEC	K. Hayward	MUSI 211
4902	2:00-5:10pm Th LEC	K. Hayward	MUSI 211

#### Evening Hours

4903	6:00-9:10pm M LEC	L. Almo	MUSI 134
4905	6:00-9:10pm T LEC	J. Crum	ARTB 106

## Film/Video 113 - 3 Units

### *Screenplay Analysis*

Recommended Preparation: eligibility for English 1A

Note: formerly Film/Video 3

4906	7:45-9:10am TTh LEC	K. O'Brien	MUSI 134
------	---------------------	------------	----------

## Film/Video 120 - 3 Units

### *Introduction to Film/Video Production*

Recommended Preparation: eligibility for English 1A

Note: formerly Film/Video 20

4907	2:00-5:10pm M LEC	L. Almo	MUSI 134
------	-------------------	---------	----------

## Film/Video 122 - 3 Units

### *Production I*

Prerequisite: Film/Video 120 with a minimum grade of C

Note: Film/Video 22

4908	9:30-10:20am M LEC	K. O'Brien	MUSI 1
	10:20-11:45am M LAB	K. O'Brien	MUSI 1
	9:30-10:35am W LEC	K. O'Brien	MUSI 1
	10:35-12:00pm W LAB	K. O'Brien	MUSI 1

## Film/Video 153 - 3 Units

### *American Independent Cinema*

Recommended Preparation: Film/Video 110

Note: formerly Film/Video 53

#### Evening Hours

4910	6:00-9:10pm W LEC	Staff	MUSI 204
------	-------------------	-------	----------

## Film/Video 154 - 3 Units

### *Regional Cinemas*

Recommended Preparation: eligibility for English 1A

Note: formerly Film/Video 54

4913	7:45-9:10am MW LEC	K. O'Brien	MUSI 134
------	--------------------	------------	----------

Section 4913 will focus on the European Region.

## Film/Video 232 - 3 Units

### *Production II*

Prerequisite: Film/Video 122 or one semester of Film/Video 128 with a minimum grade of C in prerequisite or equivalent

Note: formerly Film/Video 32

4915	2:00-2:50pm T LEC	L. Almo	MUSI 1
	2:50-4:15pm T LAB	L. Almo	MUSI 1
	2:00-3:05pm Th LEC	L. Almo	MUSI 1
	3:05-4:30pm Th LAB	L. Almo	MUSI 1

## Film/Video 234 - 3 Units

### *Camera and Lighting*

Prerequisite: Film/Video 120 or Film/Video 122 with a minimum grade of C

Note: formerly Film/Video 34

4918	9:30-10:20am T LEC	K. O'Brien	MUSI 1
	10:20-11:45am T LAB	K. O'Brien	MUSI 1
	9:30-10:35am Th LEC	K. O'Brien	MUSI 1
	10:35-12:00pm Th LAB	K. O'Brien	MUSI 1

## Film/Video 236 - 3 Units

### *Editing*

Note: formerly Film/Video 36

4920	9:00-11:05am F LEC	L. Almo	MUSI 2
	11:05-2:15pm F LAB	L. Almo	MUSI 2

Section 4920 meets from: August 28 to December 11, 2015. Class will not meet on November 27, 2015.

Section #	Time	Instructor	Room #	Section #	Time	Instructor	Room #
-----------	------	------------	--------	-----------	------	------------	--------

## Fire and Emergency Technology

### (Division of Industry & Technology 310-660-3600)

Paramedic Program - Applications and information may be obtained from the Industry and Technology Division Office in Technical Arts Room 102 or by calling (310) 660-3593 extension 6589.

#### Fire and Emergency Technology 1 - 3 Units

##### *Fire Protection Organization*

Recommended Preparation: English A and English 84

7570	7:45-9:10am TTh LEC	L. MacPherson	ITEC 214
7572	9:30-10:55am TTh LEC	L. MacPherson	ITEC 214
7576	9:00-12:10pm S LEC	K. Coffelt	ITEC 214

##### *Evening Hours*

7574	6:30-9:40pm Th LEC	T. Dennis	ITEC 214
4793	See Distance Education Website	K. Coffelt	ONLINE

**Section 4793 is a Distance Education online course. You must contact the instructor at [kcoffelt@elcamino.edu](mailto:kcoffelt@elcamino.edu) before the start of the semester or you may be dropped from the course. For specific course information, please visit the Distance Education website and also read the Student Handbook for Online Courses available in the Distance Education Office or on the website at [www.elcamino.edu/Library/DistanceEd](http://www.elcamino.edu/Library/DistanceEd).**

#### Fire and Emergency Technology 4 - 3 Units

##### *Fire Company Organization and Management*

Recommended Preparation: Fire and Emergency Technology 1; English A and English 84

7578	1:30-4:40pm M LEC	K. Huben	ITEC 223
------	-------------------	----------	----------

#### Fire and Emergency Technology 5 - 3 Units

##### *Fire Behavior and Combustion*

Recommended Preparation: Fire and Emergency Technology 1; English A and English 84

7580	9:30-12:40pm M LEC	K. Huben	ITEC 223
------	--------------------	----------	----------

#### Fire and Emergency Technology 9 - 3 Units

##### *Fire Apparatus and Equipment*

Recommended Preparation: Fire and Emergency Technology 1 or 15 or equivalent; English 84 or eligibility for English 1A

##### *Evening Hours*

7584	6:30-9:40pm W LEC	W. Warren	ITEC 214
------	-------------------	-----------	----------

#### Fire and Emergency Technology 10 - 3 Units

##### *Hazardous Materials*

Recommended Preparation: Fire and Emergency Technology 1 or 15 or equivalent; Fire and Emergency Technology 14 or equivalent; English 84 or eligibility for English 1A

7586	2:30-5:40pm Th LEC	L. MacPherson	ITEC 214
------	--------------------	---------------	----------

#### Fire and Emergency Technology 15 - 12 Units

##### *Fire Academy*

Prerequisite: 1. Fire and Emergency Technology 1 with a minimum grade of C or equivalent; 2. Possession of a National Registry Card or possession of a valid Emergency Medical Technician (EMT) license; 3. Pass the Fire Fighter Physical Agility Test (FPAT) or pass the Candidate Physical Agility Test (CPAT) 4. Pass a physical examination according to the National Fire Protection Association (NFPA) Standard #1582; 5. Possess a valid California driver's license

Note: Students must apply through the Fire and Emergency Technology Department, Technical Arts 102. Once accepted into the academy, college registration will take place on the first day of class.

7587	8:00-11:50am MTWThF LEC	W. Melendez	FA
		I. Yang	
		L. MacPherson	
		M. Brownlie	
		R. Martinez	
		D. Winkler	
	1:00-4:50pm MTWThF LAB	W. Melendez	FA
		I. Yang	
		L. MacPherson	
		M. Brownlie	
		R. Martinez	
		D. Winkler	

**Section 7587 meets from: August 24 to October 30, 2015. Section 7587 meets at El Camino College Fire Academy, 206 West Beach Street, Inglewood, CA 90302. In order to attend the Fire Academy, students will be required to apply during open enrollment.**

7589	5:30-9:35pm TWTh LEC	W. Melendez	FA
		I. Yang	
		L. MacPherson	
		M. Brownlie	
		R. Martinez	
		D. Winkler	
	8:00-12:00pm S LAB	W. Melendez	FA
		I. Yang	
		L. MacPherson	
		M. Brownlie	
		R. Martinez	
		D. Winkler	
	1:00-5:00pm S LAB	W. Melendez	FA
		I. Yang	
		L. MacPherson	
		M. Brownlie	
		R. Martinez	
		D. Winkler	

**Section 7589 meets from: August 25 to December 11, 2015. Section 7587 meets at El Camino College Fire Academy, 206 West Beach Street, Inglewood, CA 90302. In order to attend the Fire Academy, students will be required to apply during open enrollment.**

#### Fire and Emergency Technology 19 - 3 Units

##### *Fire Service Entrance Preparation*

Recommended Preparation: Fire and Emergency Technology 1; English A and Mathematics 40 or 41A

7590	1:30-4:40pm W LEC	W. Warren	ITEC 214
------	-------------------	-----------	----------

#### Fire and Emergency Technology 20 - 3 Units

##### *Fire Protection Equipment and Systems*

Recommended Preparation: English A and English 84

7592	9:30-12:40pm W LEC	K. Huben	ITEC 223
------	--------------------	----------	----------

#### Fire and Emergency Technology 3 - 3 Units

##### *Fundamentals of Personal Fire Safety and Survival*

Recommended Preparation: Fire and Emergency Technology 1 and eligibility for English 1A

##### *Evening Hours*

7577	6:30-9:40pm M LEC	W. Warren	ITEC 214
------	-------------------	-----------	----------

#### Fire and Emergency Technology 128 - 3 Units

##### *Paramedic Preparation Course*

Recommended Preparation: six months experience as an Emergency Medical Technician (EMT) or equivalent

7911	16.00 Hours to be arranged	M. Malonzo	UCLA
<b>Section 7911 meets from: July 29 to August 22, 2015. Section 7911 meets at UCLA Center for Prehospital Care, 333 North Prairie Avenue, Inglewood, CA 90302.</b>			
7912	16.00 Hours to be arranged	M. Malonzo	UCLA
<b>Section 7912 meets from: September 8 to October 1, 2015. Section 7912 meets at UCLA Center for Prehospital Care, 333 North Prairie Avenue, Inglewood, CA 90302.</b>			
7914	16.00 Hours to be arranged	M. Malonzo	UCLA
<b>Section 7914 meets from: October 14 to November 7, 2015. Section 7914 meets at UCLA Center for Prehospital Care, 333 North Prairie Avenue, Inglewood, CA 90302.</b>			
7915	16.00 Hours to be arranged	M. Malonzo	UCLA
<b>Section 7915 meets from: November 16 to December 14, 2015. Section 7915 meets at UCLA Center for Prehospital Care, 333 North Prairie Avenue, Inglewood, CA 90302.</b>			

#### Fire and Emergency Technology 130 - 2 Units

##### *Basic Prehospital Care Principles*

Enrollment Limitation: Admission to Paramedical Technician Program

7950	3.00 Hours to be arranged	M. Ferguson	PTI
		S. Cook	
<b>Section 7950 meets from: July 6 to September 21, 2015. Section 7950 meets at Los Angeles County Paramedic Institute, 10100 Pioneer Boulevard, Suite 220, Santa Fe Springs, CA 90670.</b>			
7960	3.00 Hours to be arranged	M. Ferguson	PTI
		S. Cook	
<b>Section 7960 meets from: September 28 to December 30, 2015. Section 7960 meets at Los Angeles County Paramedic Institute, 10100 Pioneer Boulevard, Suite 220, Santa Fe Springs, CA 90670.</b>			

Section #	Time	Instructor	Room #	Section #	Time	Instructor	Room #
<b>Fire and Emergency Technology 131 - 1.5 Units</b>				<b>Fire and Emergency Technology 135 - 2 Units</b>			
<i>Field Assessing and Reporting</i>				<i>Traumatic Emergencies</i>			
Enrollment Limitation: Admission to Paramedical Technician Program				Enrollment Limitation: Admission to Paramedical Technician Program			
7951	2.00 Hours to be arranged	M. Ferguson	PTI	7955	3.00 Hours to be arranged	M. Ferguson	PTI
		S. Cook				S. Cook	
	1.00 Hours to be arranged	M. Ferguson	PTI	<b>Section 7955 meets from: July 6 to September 21, 2015. Section 7955 meets at Los Angeles County Paramedic Institute, 10100 Pioneer Boulevard, Suite 220, Santa Fe Springs, CA 90670.</b>			
		S. Cook		7965	3.00 Hours to be arranged	M. Ferguson	PTI
7961	2.00 Hours to be arranged	M. Ferguson	PTI			S. Cook	
		S. Cook		<b>Section 7965 meets from: September 28 to December 30, 2015. Section 7965 meets at Los Angeles County Paramedic Institute, 10100 Pioneer Boulevard, Suite 220, Santa Fe Springs, CA 90670.</b>			
	1.00 Hours to be arranged	M. Ferguson	PTI				
		S. Cook					
<b>Section 7961 meets from: September 28 to December 30, 2015. Section 7961 meets at Los Angeles County Paramedic Institute, 10100 Pioneer Boulevard, Suite 220, Santa Fe Springs, CA 90670.</b>				<b>Fire and Emergency Technology 136 - 2 Units</b>			
<b>Fire and Emergency Technology 132 - 1.5 Units</b>				<i>Special Patient Emergencies</i>			
<i>Prehospital Care Pharmacology</i>				Enrollment Limitation: Admission to Paramedical Technician Program			
Enrollment Limitation: Admission to Paramedical Technician Program				7956	3.00 Hours to be arranged	M. Ferguson	PTI
7952	2.00 Hours to be arranged	M. Ferguson	PTI			S. Cook	
		S. Cook		<b>Section 7956 meets from: July 6, 2015 to September 21, 2015. Section 7956 meets at Los Angeles County Paramedic Institute, 10100 Pioneer Boulevard, Suite 220, Santa Fe Springs, CA 90670.</b>			
	1.00 Hours to be arranged	M. Ferguson	PTI	7966	3.00 Hours to be arranged	M. Ferguson	PTI
		S. Cook				S. Cook	
<b>Section 7952 meets from: July 6 to September 21, 2015. Section 7952 meets at Los Angeles County Paramedic Institute, 10100 Pioneer Boulevard, Suite 220, Santa Fe Springs, CA 90670.</b>				<b>Section 7966 meets from: September 28 to December 30, 2015. Section 7966 meets at Los Angeles County Paramedic Institute, 10100 Pioneer Boulevard, Suite 220, Santa Fe Springs, CA 90670.</b>			
7962	2.00 Hours to be arranged	M. Ferguson	PTI				
		S. Cook					
	1.00 Hours to be arranged	M. Ferguson	PTI				
		S. Cook		<b>Fire and Emergency Technology 137 - 2 Units</b>			
<b>Section 7962 meets from: September 28 to December 30, 2015. Section 7962 meets at Los Angeles County Paramedic Institute, 10100 Pioneer Boulevard, Suite 220, Santa Fe Springs, CA 90670.</b>				<i>Emergency Medical Services (EMS)/Legal Aspects/Documentation</i>			
<b>Fire and Emergency Technology 133 - 6.5 Units</b>				Enrollment Limitation: Admission to Paramedical Technician Program			
<i>Basic and Advanced Life Support</i>				7957	3.00 Hours to be arranged	M. Ferguson	PTI
Enrollment Limitation: Admission to Paramedical Technician Program						S. Cook	
7953	9.00 Hours to be arranged	M. Ferguson	PTI		1.00 Hours to be arranged	M. Ferguson	PTI
		S. Cook				S. Cook	
<b>Section 7953 meets from: July 6 to September 21, 2015. Section 7953 meets at Los Angeles County Paramedic Institute, 10100 Pioneer Boulevard, Suite 220, Santa Fe Springs, CA 90670.</b>				<b>Section 7957 meets from: July 6 to September 21, 2015. Section 7957 meets at Los Angeles County Paramedic Institute, 10100 Pioneer Boulevard, Suite 220, Santa Fe Springs, CA 90670.</b>			
7963	9.00 Hours to be arranged	M. Ferguson	PTI	7967	3.00 Hours to be arranged	M. Ferguson	PTI
		S. Cook				S. Cook	
<b>Section 7963 meets from: September 28 to December 30, 2015. Section 7963 meets at Los Angeles County Paramedic Institute, 10100 Pioneer Boulevard, Suite 220, Santa Fe Springs, CA 90670.</b>					1.00 Hours to be arranged	M. Ferguson	PTI
<b>Fire and Emergency Technology 134 - 4 Units</b>						S. Cook	
<i>Medical Emergencies</i>				<b>Section 7967 meets from: September 28 to December 30, 2015. Section 7967 meets at Los Angeles County Paramedic Institute, 10100 Pioneer Boulevard, Suite 220, Santa Fe Springs, CA 90670.</b>			
Enrollment Limitation: Admission to Paramedical Technician Program				<b>Fire and Emergency Technology 138 - 3 Units</b>			
7954	6.00 Hours to be arranged	M. Ferguson	PTI	<i>Paramedic Clinical Internship</i>			
		S. Cook		Prerequisite: Fire and Emergency Technology 130, 131, 132, 133, 134, 135, 136 and 137 with a minimum grade of C in each prerequisite course			
	1.00 Hours to be arranged	M. Ferguson	PTI	Enrollment Limitation: admission to Paramedical Technician Program			
		S. Cook		7958	40.00 Hours to be arranged	M. Ferguson	PTI
<b>Section 7954 meets from: July 6 to September 21, 2015. Section 7954 meets at Los Angeles County Paramedic Institute, 10100 Pioneer Boulevard, Suite 220, Santa Fe Springs, CA 90670.</b>						M. Hanley	
7964	6.00 Hours to be arranged	M. Ferguson	PTI	<b>Section 7958 meets from: September 22 to October 28, 2015. Section 7958 meets at Los Angeles County Paramedic Institute, 10100 Pioneer Boulevard, Suite 220, Santa Fe Springs, CA 90670.</b>			
		S. Cook					
	1.00 Hours to be arranged	M. Ferguson	PTI	<b>Fire and Emergency Technology 139 - 8.5 Units</b>			
		S. Cook		<i>Paramedic Field Internship</i>			
<b>Section 7964 meets from: September 28 to December 30, 2015. Section 7964 meets at Los Angeles County Paramedic Institute, 10100 Pioneer Boulevard, Suite 220, Santa Fe Springs, CA 90670.</b>				Prerequisite: Fire and Emergency Technology 138 with a minimum grade of C			
				Enrollment Limitation: admission to Paramedical Technician program			
				7959	60.00 Hours to be arranged	M. Ferguson	PTI
						S. Cook	
				<b>Section 7959 meets from: October 30 to December 30, 2015. Section 7959 meets at Los Angeles County Paramedic Institute, 10100 Pioneer Boulevard, Suite 220, Santa Fe Springs, CA 90670.</b>			
				7989	60.00 Hours to be arranged	M. Ferguson	PTI
						S. Cook	
				<b>Section 7989 meets from: July 30 to September 30, 2015. Section 7989 meets at Los Angeles County Paramedic Institute, 10100 Pioneer Boulevard, Suite 220, Santa Fe Springs, CA 90670.</b>			



Section #	Time	Instructor	Room #	Section #	Time	Instructor	Room #
-----------	------	------------	--------	-----------	------	------------	--------

## Fire and Emergency Technology 144 - Units 6

### Emergency Medical Technician

Prerequisite: Possession of a current Cardiopulmonary Resuscitation (CPR) card (Healthcare Provider Card from the American Heart Association or Professional Rescuer Card from the American Red Cross). Card must not expire less than six months from start date of class.

7600	9:00-11:35am M LEC	R. Carey	ITEC 222
	1:00-4:10pm M LAB	R. Carey	ITEC 222
	7:30-10:05am Th LEC	R. Carey	ITEC 222
Students must show proof of current certification from the American Heart Association Healthcare Provider CPR or the American Red Cross Professional Rescuer CPR certification at the first class meeting. Successful completion of this course with a "B" or better will make the student eligible to take the National Registry Emergency Medical Technician (EMT) exam. In addition to registration fees, students must be prepared to purchase books, uniform, shoes, stethoscope, TB test, background check and other additional costs and supplies in excess of \$500.00. Students are required to be in the proper uniform with all additional equipment purchased by the 3rd week of the semester.			
7602	9:00-11:35am T LEC	R. Carey	ITEC 222
	2:00-5:10pm T LAB	R. Carey	ITEC 222
	10:15-12:50pm Th LEC	R. Carey	ITEC 222
Students must show proof of current certification from the American Heart Association Healthcare Provider CPR or the American Red Cross Professional Rescuer CPR certification at the first class meeting. Successful completion of this course with a "B" or better will make the student eligible to take the National Registry Emergency Medical Technician (EMT) exam. In addition to registration fees, students must be prepared to purchase books, uniform, shoes, stethoscope, TB test, background check and other additional costs and supplies in excess of \$500.00. Students are required to be in the proper uniform with all additional equipment purchased by the 3rd week of the semester.			
7604	9:00-11:35am W LEC	R. Carey	ITEC 222
	1:00-4:10pm W LAB	R. Carey	ITEC 222
	2:00-4:35pm Th LEC	R. Carey	ITEC 222
Students must show proof of current certification from the American Heart Association Healthcare Provider CPR or the American Red Cross Professional Rescuer CPR certification at the first class meeting. Successful completion of this course with a "B" or better will make the student eligible to take the National Registry Emergency Medical Technician (EMT) exam. In addition to registration fees, students must be prepared to purchase books, uniform, shoes, stethoscope, TB test, background check and other additional costs and supplies in excess of \$500.00. Students are required to be in the proper uniform with all additional equipment purchased by the 3rd week of the semester.			
7608	9:00-11:35am S LEC	R. Carey	ITEC 222
	12:30-3:40pm S LAB	R. Carey	ITEC 222
	4:30-7:05pm S LEC	R. Carey	ITEC 222
Students must show proof of current certification from the American Heart Association Healthcare Provider CPR or the American Red Cross Professional Rescuer CPR certification at the first class meeting. Successful completion of this course with a "B" or better will make the student eligible to take the National Registry Emergency Medical Technician (EMT) exam. In addition to registration fees, students must be prepared to purchase books, uniform, shoes, stethoscope, TB test, background check and other additional costs and supplies in excess of \$500.00. Students are required to be in the proper uniform with all additional equipment purchased by the 3rd week of the semester.			
<b>Evening Hours</b>			
7606	5:00-7:35pm M LEC	R. Carey	ITEC 222
	5:30-8:40pm T LAB	R. Carey	ITEC 222
	5:00-7:35pm W LEC	R. Carey	ITEC 222
Students must show proof of current certification from the American Heart Association Healthcare Provider CPR or the American Red Cross Professional Rescuer CPR certification at the first class meeting. Successful completion of this course with a "B" or better will make the student eligible to take the National Registry Emergency Medical Technician (EMT) exam. In addition to registration fees, students must be prepared to purchase books, uniform, shoes, stethoscope, TB test, background check and other additional costs and supplies in excess of \$500.00. Students are required to be in the proper uniform with all additional equipment purchased by the 3rd week of the semester.			

## First Aid

(Division of Health Sciences & Athletics 310-660-3545)

### First Aid 1 - 3 Units

#### First Aid, Cardiopulmonary Resuscitation (CPR) and Basic Emergency Care

Recommended Preparation: eligibility for English A or English 84

Note: Certifying agencies charge an administrative fee for students who pass the exams and wish to receive certification. Obtaining certification documentation from these agencies is optional. Students may be required to obtain proof of certification for other needs or outside agency requirements. El Camino College is not a certifying agency.

8059	7:45-9:10am TTh LEC	T. Granger	PE-S 209
8060	9:30-10:55am MW LEC	H. Dohy	PE-S 209
8066	11:15-12:40pm TTh LEC	J. Diaz	PE-S 209
8068	1:00-2:25pm MW LEC	T. Granger	PE-S 209
8071	2:30-3:55pm MW LEC	T. Granger	PE-S 209

### Evening Hours

8073	6:30-7:55pm TTh LEC	R. Blount	PE-S 209
4578	See Distance Education Website	T. Granger	ONLINE
	4:45-6:10pm M LEC	T. Granger	PE-S 209
Section 4578 is a Distance Education Hybrid course that includes both online instruction and weekly on-campus class meetings. You must attend the first class meeting on Monday, August 24, from 4:45 p.m. to 6:10 p.m., in PE-S 209 or you may be dropped from the course. This section will meet on campus every Monday from 4:45 p.m. to 6:10 p.m., in PE-S 209. For specific course information, please visit the Distance Education website and also read the Student Handbook for Online Courses available in the Distance Education Office or on the website at <a href="http://www.elcamino.edu/DistanceEd">www.elcamino.edu/DistanceEd</a> .			

## French

(Division of Humanities 310-660-3316)

### French 1 - 4 Units

#### Elementary French I

Recommended Preparation: eligibility for English 1A

Note: This course is comparable to two years of high school French.

6752	7:30-9:05am MWF LEC	E. Berman	H 105
6754	9:15-10:50am MWF LEC	Staff	H 107
6756	9:15-10:50am MWF LEC	C. Caloia	H 306
6758	11:45-1:20pm MWF LEC	E. Berman	H 105
6760	1:00-3:30pm MW LEC	Staff	H 111

### Evening Hours

6762	6:30-9:00pm MW LEC	Z. Chakhchir	H 107
------	--------------------	--------------	-------

### French 2 - 4 Units

#### Elementary French II

Prerequisite: French 1 with a minimum grade of C or equivalent

Note: The prerequisite for this course is comparable to two years of high school French.

6765	11:45-1:20pm MWF LEC	C. Caloia	H 107
------	----------------------	-----------	-------

### French 3 - 4 Units

#### Intermediate French I

Prerequisite: French 2 with a minimum grade of C or equivalent

Note: The prerequisite for this course is comparable to three years of high school French.

6768	9:15-10:50am MWF LEC	E. Berman	H 105
------	----------------------	-----------	-------

### French 5 - 3 Units

#### Advanced French I

Prerequisite: French 4 with a minimum grade of C or equivalent

6770	9:30-12:40pm T LEC	E. Berman	H 105
Section 6770 is combined with section 6772.			

Section #	Time	Instructor	Room #	Section #	Time	Instructor	Room #
-----------	------	------------	--------	-----------	------	------------	--------

## French 6 - 3 Units

### Advanced French II

Prerequisite: French 5 with a minimum grade of C or equivalent

6772 9:30-12:40pm T LEC ..... E. Berman ..... H 105  
Section 6772 is combined with section 6770.

## French 21 - 2 Units

### Beginning Conversational French

Prerequisite: French 1 with a minimum grade of C or equivalent

Note: formerly French 21ab

6774 1:30-3:35pm M LEC ..... Staff ..... H 102  
Section 6774 is combined with section 6776.

## French 22 - 2 Units

### Intermediate Conversational French

Prerequisite: French 2, French 21 with a minimum grade of C in prerequisite or equivalent

Note: Formerly French 22ab

6776 1:30-3:35pm M LEC ..... Staff ..... H 102  
Section 6776 is combined with section 6774.

# Geography

(Division of Natural Sciences 310-660-3343)

## Geography 1 - 3 Units

### Physical Geography

Recommended Preparation: English 84

1252 7:45-9:10am MW LEC ..... J. Gard ..... NATS 219  
1253 8:00-11:10am F LEC ..... I. Neyman ..... NATS 219  
Section 1253 will not meet on November 27, 2015.

1254 9:30-10:55am MW LEC ..... J. Gard ..... NATS 219  
1256 9:30-10:55am TTh LEC ..... J. Gard ..... NATS 219  
1258 9:30-10:55am TTh LEC ..... P. Neumann ..... NATS 205  
1260 11:15-12:40pm MW LEC ..... J. Gard ..... NATS 219  
1262 11:15-12:40pm TTh LEC ..... P. Neumann ..... NATS 205

### Evening Hours

1266 6:00-9:10pm W LEC ..... K. Jones ..... NATS 219  
Section 1266 will not meet on November 11, 2015.  
1270 6:00-9:10pm Th LEC ..... M. Ebner ..... NATS 205

## Geography 2 - 3 Units

### Cultural Geography

Recommended Preparation: eligibility for English 1A

1271 9:30-10:55am MW LEC ..... R. Donegan ..... NATS 205  
1272 3:15-4:40pm MW LEC ..... R. Donegan ..... NATS 205

## Geography 5 - 3 Units

### World Regional Geography

Recommended Preparation: eligibility for English 1A

1274 11:15-12:40pm MW LEC ..... M. Ebner ..... NATS 205  
1276 1:00-2:25pm MW LEC ..... M. Ebner ..... NATS 205  
Section 1276 is designed for students in the Honors Transfer Program.

### Evening Hours

1278 6:00-9:10pm T LEC ..... M. Ebner ..... NATS 205

## Geography 6 - 1 Unit

### Physical Geography Laboratory

Prerequisite: Geography 1 with a minimum grade of C or concurrent enrollment

1280 2:00-5:10pm T LAB ..... M. Ebner ..... NATS 219

### Evening Hours

1281 5:00-8:10pm M LAB ..... Staff ..... NATS 205  
Section 1281 will not meet on September 7, 2015.

## Geography 9 - 3 Units

### Weather and Climate

Recommended Preparation: eligibility for English 84

1282 11:15-12:40pm TTh LEC ..... J. Gard ..... NATS 219

# Geology

(Division of Natural Sciences 310-660-3343)

## Geology 1 - 3 Units

### Physical Geology

Recommended Preparation: English 84

Note: Four units of laboratory science credit will be granted with concurrent or subsequent enrollment in a geology laboratory course.

1284 7:45-9:10am TTh LEC ..... B. Murray ..... NATS 206  
1285 8:00-11:10am F LEC ..... B. Murray ..... NATS 206  
Section 1285 will not meet on November 27, 2015.  
1287 9:30-10:55am TTh LEC ..... B. Murray ..... NATS 206  
1288 11:15-12:40pm TTh LEC ..... J. Holliday ..... NATS 206  
1289 1:00-2:25pm MW LEC ..... R. Bouse ..... NATS 206  
1290 2:45-4:10pm MW LEC ..... C. Herzig ..... NATS 219

### Evening Hours

1292 6:00-9:10pm T LEC ..... C. Herzig ..... NATS 219  
1293 6:00-7:25pm T LEC ..... S. Di Fiori ..... NATS 206  
6:00-7:25pm Th LEC ..... S. Di Fiori ..... LS 134  
Section 1293 will be taught in a computer-assisted instruction classroom. No prior computer experience is required.  
4845 See Distance Education Website ..... S. Di Fiori ..... ONLINE  
Section 4845 is a Distance Education online course. You must attend the first class meeting on Wednesday, August 26, from 7:00 p.m. to 8:25 p.m., in NATS 206 or you may be dropped from the course. For specific course information, please visit the Distance Education website and also read the Student Handbook for Online Courses available in the Distance Education Office or on the website at [www.elcamino.edu/DistanceEd](http://www.elcamino.edu/DistanceEd).

## Geology 2 - 3 Units

### History of Planet Earth

Recommended Preparation: Geology 1 and eligibility for English 1A

Note: Four units of laboratory science credit will be granted with concurrent or subsequent enrollment in Geology 4 or 30 or 32

1294 2:00-5:10pm T LEC ..... C. Herzig ..... NATS 206

## Geology 3 - 1 Unit

### Physical Geology Laboratory

Prerequisite: Geology 1 with a minimum grade of C or concurrent enrollment

1296 2:00-5:10pm Th LAB ..... Staff ..... NATS 219  
Section 1296 will not meet on November 26, 2015.

### Evening Hours

1297 6:00-9:10pm Th LAB ..... C. Herzig ..... NATS 219

## Geology 4 - 1 Unit

### History of Planet Earth Laboratory

Prerequisite: Geology 2 with a minimum grade of C or concurrent enrollment

1298 2:00-5:10pm Th LAB ..... C. Herzig ..... NATS 206  
Section 1298 will not meet on November 26, 2015.

## Geology 36 - 1 Unit

### Geology Laboratory of Coastal California

Prerequisite: Geology 1 with a minimum grade of C or concurrent enrollment

Recommended Preparation: English 84

Note: Credit may be earned in Geology 30, 32, 34, and 36; however, only one course (one unit) will be transferable. Some labs will be held in the field on weekends at arranged times. UC does not accept Geology 30, 32, 34, or 36 for the Physical Science laboratory requirement.

### Evening Hours

1300 6:30-9:40pm M LAB ..... J. Holliday ..... NATS 206  
6.80 Hours to be arranged ..... J. Holliday  
Section 1300 meets from: August 24 to October 12, 2015. Geology 36 meets on 6 evenings. In addition, students must attend a 4 day field trip (34 hours and 40 minutes to be arranged for the field trip). Class will not meet on September 7, 2015.

Section #	Time	Instructor	Room #	Section #	Time	Instructor	Room #
-----------	------	------------	--------	-----------	------	------------	--------

## German

(Division of Humanities 310-660-3316)

### German 1 - 4 Units

#### Elementary German I

Recommended Preparation: eligibility for English 1A

Note: This course is comparable to two years of high school German.

6780 1:00-3:30pm TTh LEC ..... N. De Carlo ..... H 210

#### Evening Hours

6779 6:30-9:00pm MW LEC ..... C. Stevens ..... H 210

## History

(Division of Behavioral & Social Sciences 310-660-3735)

### History 101 - 3 Units

#### United States History to 1877

Recommended Preparation: eligibility for English 1A

2301 7:45-9:10am MW LEC ..... D. Black ..... SOCS 212  
 2303 7:45-9:10am TTh LEC ..... K. Resnick ..... SOCS 122  
 2311 9:30-10:55am MW LEC ..... Staff ..... SOCS 207  
 2313 9:30-10:55am MW LEC ..... A. Jaaska ..... SOCS 212  
 2315 9:30-10:55am TTh LEC ..... E. Rader ..... SOCS 209  
 2317 9:30-10:55am WF LEC ..... T. Keville ..... SOCS 119  
 2319 9:30-12:40pm F LEC ..... Staff ..... SOCS 207  
 2325 11:15-12:40pm TTh LEC ..... A. Verge ..... ARTB 354  
 2327 1:00-2:25pm MW LEC ..... E. Rader ..... SOCS 209  
 2329 1:00-2:25pm MW LEC ..... Staff ..... SOCS 210  
 2331 2:00-3:25pm TTh LEC ..... P. Swendson ..... SOCS 127  
 2335 2:00-3:25pm TTh LEC ..... S. Panski ..... SOCS 123  
 2337 4:00-5:25pm MW LEC ..... E. Rader ..... SOCS 209

#### Evening Hours

2339 6:00-9:10pm W LEC ..... A. Jaaska ..... SOCS 117  
 2341 6:00-9:10pm Th LEC ..... P. Swendson ..... SOCS 121  
 4150 See Distance Education Website ..... C. Gold ..... ONLINE  
 Section 4150 is a Distance Education online course. You must contact the instructor at [cgold@elcamino.edu](mailto:cgold@elcamino.edu) before the start of the semester or you may be dropped from the course. For specific course information, please visit the Distance Education website and also read the Student handbook for Online Courses available in the Distance Education office or on the website at [www.elcamino.edu/DistanceEd](http://www.elcamino.edu/DistanceEd).  
 4151 See Distance Education Website ..... C. Gold ..... ONLINE  
 Section 4151 is a Distance Education online course. You must contact the instructor at [cgold@elcamino.edu](mailto:cgold@elcamino.edu) before the start of the semester or you may be dropped from the course. For specific course information, please visit the Distance Education website and also read the Student handbook for Online Courses available in the Distance Education Office or on the website at [www.elcamino.edu/DistanceEd](http://www.elcamino.edu/DistanceEd).  
 4152 See Distance Education Website ..... C. Gold ..... ONLINE  
 Section 4152 is a Distance Education online course. You must contact the instructor at [cgold@elcamino.edu](mailto:cgold@elcamino.edu) before the start of the semester or you may be dropped from the course. For specific course information, please visit the Distance Education website and also read the Student handbook for Online Courses available in the Distance Education office or on the website at [www.elcamino.edu/DistanceEd](http://www.elcamino.edu/DistanceEd).

### History 102 - 3 Units

#### United States History from 1877 to the Present

Recommended Preparation: eligibility for English 1A

2343 7:45-10:55am M LEC ..... Staff ..... SOCS 127  
 2345 7:45-9:10am MW LEC ..... Staff ..... SOCS 119  
 2347 7:45-9:10am TTh LEC ..... D. Walker ..... SOCS 119  
 2349 9:30-10:55am MW LEC ..... A. Verge ..... ARTB 354  
 Section 2349 is designed for students in the Honors Transfer Program.  
 2351 9:30-10:55am MW LEC ..... L. Smith ..... SOCS 118  
 2355 9:30-10:55am TTh LEC ..... A. Verge ..... ARTB 354  
 2361 9:30-12:40pm F LEC ..... K. Resnick ..... SOCS 117  
 2363 11:15-12:40pm TTh LEC ..... Staff ..... SOCS 123  
 2365 11:15-12:40pm WF LEC ..... T. Keville ..... SOCS 119  
 2367 1:00-2:25pm MW LEC ..... S. Panski ..... SOCS 201  
 2371 1:00-2:25pm WF LEC ..... T. Keville ..... SOCS 119  
 2373 2:00-3:25pm TTh LEC ..... A. Verge ..... ARTB 354  
 2377 2:00-3:25pm TTh LEC ..... Staff ..... SOCS 206

#### Evening Hours

2381 6:00-9:10pm T LEC ..... P. Swendson ..... SOCS 121

4155 See Distance Education Website ..... D. Black ..... ONLINE  
 Section 4155 is a Distance Education online course. You must contact the instructor at [dblack@elcamino.edu](mailto:dblack@elcamino.edu) before the start of the semester or you may be dropped from the course. For specific course information, please visit the Distance Education website and also read the Student Handbook for Online Courses available in the Distance Education Office or on the website at [www.elcamino.edu/DistanceEd](http://www.elcamino.edu/DistanceEd).

4156 See Distance Education Website ..... D. Black ..... ONLINE  
 Section 4156 is a Distance Education online course. You must contact the instructor at [dblack@elcamino.edu](mailto:dblack@elcamino.edu) before the start of the semester or you may be dropped from the course. For specific course information, please visit the Distance Education website and also read the Student Handbook for Online Courses available in the Distance Education Office or on the website at [www.elcamino.edu/DistanceEd](http://www.elcamino.edu/DistanceEd).

4157 See Distance Education Website ..... S. Panski ..... ONLINE  
 Section 4157 is a Distance Education online course. You must contact the instructor at [spanski@elcamino.edu](mailto:spanski@elcamino.edu) before the start of the semester or you may be dropped from the course. For specific course information, please visit the Distance Education website and also read the Student Handbook for Online Courses available in the Distance Education Office or on the website at [www.elcamino.edu/DistanceEd](http://www.elcamino.edu/DistanceEd).

### History 105 - 3 Units

#### Women and American History from the Colonial Era to 1877

Recommended Preparation: eligibility for English 1A

2383 9:30-10:55am MW LEC ..... C. Gold ..... SOCS 123  
 Section 2383 includes online classroom instruction and/or online class assignments.  
 History 105 is only offered in the Fall semester.

### History 108 - 3 Units

#### United States History: The American Indian Experience

Recommended Preparation: eligibility for English 1A

2389 11:15-12:40pm MW LEC ..... E. Rader ..... SOCS 209  
 2391 11:15-12:40pm TTh LEC ..... E. Rader ..... SOCS 209

### History 110 - 3 Units

#### The African American in the United States to 1877

Recommended Preparation: eligibility for English 1A

2393 9:30-10:55am TTh LEC ..... D. Walker ..... SOCS 119  
 Section 2393 is designed for students in the Project Success Program. History 110 is only offered in the Fall semester.  
 2395 11:15-12:40pm TTh LEC ..... D. Walker ..... SOCS 119  
 History 110 is only offered in the Fall semester.

### History 111 - 3 Units

#### The African American in the United States, 1877 to the Present

Recommended Preparation: eligibility for English 1A

Evening Hours  
 2397 6:00-9:10pm T LEC ..... D. Walker ..... SOCS 119

### History 112 - 3 Units

#### History of the Chicano in the United States

Recommended Preparation: eligibility for English 1A

2403 7:45-9:10am TTh LEC ..... I. De La O ..... SOCS 207  
 Section 2403 is designed for students in the First Year Experience Program.  
 2405 9:30-10:55am MW LEC ..... X. Herrera ..... SOCS 121  
 2409 9:30-12:40pm F LEC ..... I. De La O ..... SOCS 123  
 2411 11:15-12:40pm TTh LEC ..... X. Herrera ..... SOCS 121

### History 122 - 3 Units

#### United States Social History: Cultural Pluralism in America

Recommended Preparation: eligibility for English 1A

2413 9:30-10:55am TTh LEC ..... C. Gold ..... SOCS 123  
 Section 2413 includes online classroom instruction and/or online class assignments.

### History 128 - 3 Units

#### History of California

Recommended Preparation: eligibility for English 1A

2415 11:15-12:40pm MW LEC ..... A. Verge ..... ARTB 354

### History 129 - 3 Units

#### History of Los Angeles

Recommended Preparation: eligibility for English 1A

2417 11:15-12:40pm MW LEC ..... C. Gold ..... SOCS 123  
 Section 2417 is designed for students in the First Year Experience Program. Section 2417 includes online classroom instruction and/or online class assignments. History 129 is only offered in the Fall semester.



Section #	Time	Instructor	Room #	Section #	Time	Instructor	Room #
-----------	------	------------	--------	-----------	------	------------	--------

### History 140 - 3 Units

#### *History of Early Civilizations*

Recommended Preparation: eligibility for English 1A			
2421	7:45-9:10am MW LEC	F. Baker	SOCS 117
Section 2421 includes online class assignments.			
2423	7:45-9:10am TTh LEC	J. Suarez	SOCS 127
Section 2423 includes online classroom instruction and/or online class assignments.			
2425	11:15-12:40pm TTh LEC	E. Pacas	SOCS 118
2427	2:00-3:25pm TTh LEC	E. Pacas	SOCS 118

#### **Evening Hours**

2429	6:00-9:10pm W LEC	J. Suarez	SOCS 127
Section 2429 includes online classroom instruction and/or online class assignments.			
4158	See Distance Education Website	J. Suarez	ONLINE
Section 4158 is a Distance Education online course. You must contact the instructor at <a href="mailto:jsuarez@elcamino.edu">jsuarez@elcamino.edu</a> before the start of the semester or you may be dropped from the course. For specific course information, please visit the Distance Education website and also read the Student Handbook for Online Courses available in the Distance Education Office or on the website at <a href="http://www.elcamino.edu/DistanceEd">www.elcamino.edu/DistanceEd</a> .			

### History 141 - 3 Units

#### *History of Modern Civilizations*

Recommended Preparation: eligibility for English 1A			
2431	9:30-10:55am MW LEC	F. Baker	SOCS 117
Section 2431 includes online class assignments.			
2433	9:30-10:55am TTh LEC	J. Suarez	SOCS 127
Section 2433 includes online classroom instruction and/or online class assignments.			
2435	11:15-12:40pm TTh LEC	F. Baker	SOCS 117
Section 2435 includes online class assignments.			

### History 145 - 3 Units

#### *History of World Religions*

Recommended Preparation: eligibility for English 1A			
2439	11:15-12:40pm MW LEC	F. Baker	SOCS 117

### History 152 - 3 Units

#### *History of Latin America through Independence*

Recommended Preparation: eligibility for English 1A

<b>Evening Hours</b>			
2441	6:00-9:10pm W LEC	D. Walker	SOCS 119

### History 154 - 3 Units

#### *A History of Mexico*

Recommended Preparation: eligibility for English 1A			
2445	11:15-12:40pm TTh LEC	J. Suarez	SOCS 127
Section 2445 includes online classroom instruction and/or online class assignments.			

### History 162 - 3 Units

#### *History of Early Britain*

Recommended Preparation: eligibility for English 1A			
2447	9:30-10:55am TTh LEC	F. Baker	SOCS 117
History 162 is only offered in the Fall semester.			

### History 175 - 3 Units

#### *History of Asian Civilizations to 1600*

Recommended Preparation: eligibility for English 1A			
2449	9:30-10:55am MW LEC	E. Pacas	SOCS 209
History 175 is only offered in the Fall semester.			

## Honors Transfer Program Courses

(310-660-3815)

This is a list of Honors Transfer Program courses offered this semester. Students in the Honors Transfer Program must be certain that they enroll in at least one Honors Transfer Program course.

### Art 208 - 3 Units

#### *History of American Art*

Recommended Preparation: eligibility for English 1A			
Note: formerly Art 108			
5166	11:15-12:40pm MW LEC	K. Whitney	ARTB 1
Section 5166 is designed for students in the Honors Transfer Program.			

### Astronomy 25 - 3 Units

#### *Stars and Galaxies*

Recommended Preparation: eligibility for English 84			
1066	4:00-5:25pm TTh LEC	P. Hacking	PLAN
Section 1066 is designed for students in the Honors Transfer Program.			

### Biology 10 - 4 Units

#### *Fundamentals of Biology*

Recommended Preparation: English 84			
1082	9:00-10:25am MW LEC	N. Freeman	NATS 127
	10:35-12:00pm MW LAB	N. Freeman	NATS 127
Section 1082 is designed for students in the Honors Transfer Program.			

### Biology 102 - 5 Units

#### *Principles of Biology II*

Prerequisite: Chemistry 1A with a minimum grade of C or the equivalent			
Recommended Preparation: eligibility for English 1A			
1116	9:30-12:40pm MW LAB	T. Palos	LS 105
	9:30-10:55am TTh LEC	T. Palos	LS 108
Section 1116 is designed for students in the Honors Transfer Program.			

#### **Evening Hours**

1117	5:30-6:55pm TTh LEC	S. Leonelli	LS 105
	7:05-10:15pm TTh LAB	S. Leonelli	LS 105
Section 1117 is designed for students in the Honors Transfer Program.			

### Business 1A - 4 Units

#### *Financial Accounting*

Recommended Preparation: eligibility for English 1A			
3024	2:00-4:30pm M LEC	K. Hull	MBA 203
	2:00-3:30pm W LEC	K. Hull	MBA 203
	3:40-4:30pm W LAB	K. Hull	MBA 203
Section 3024 is designed for students in the Honors Transfer Program.			

### Communication Studies 12 - 3 Units

#### *Interpersonal Communication*

Recommended Preparation: eligibility for English 1A			
5838	9:30-10:55am MW LEC	D. Crossman	MUSI 209
Section 5838 is designed for students in the Honors Transfer Program.			

### Contemporary Health 1 - 3 Units

#### *Personal and Community Health Issues*

Recommended Preparation: eligibility for English A or 84			
8028	11:15-12:40pm MW LEC	D. Lofgren	PE-N 27
Section 8028 is designed for students in the Honors Transfer Program.			

### Economics 1 - 3 Units

#### *Principles of Economics: Macroeconomics*

Prerequisite: Mathematics 73 or 80 with a minimum grade of C or qualification by testing (El Camino College Mathematics Placement Test) and assessment			
Recommended Preparation: Economics 5; eligibility for English 1A			
2241	9:30-12:40pm F LEC	K. Yankey	SOCS 213
Section 2241 is designed for students in the Honors Transfer Program.			

### English 1AH - 4 Units

#### *Honors Reading And Composition*

Prerequisite: credit in English A and credit in English 84 or English as a Second Language 53C with a minimum grade of C and English as a Second Language 52B with a minimum grade of C or qualification by testing (English or ESL Placement Test) and assessment			
Note: Students may take either English 1A or English 1AH. Duplicate credit will not be awarded for English 1A and English 1AH.			
6337	8:00-10:05am MW LEC	L. Hong	H 304
Section 6337 is designed for students in the Honors Transfer Program.			
6370	9:00-11:05am TTh LEC	B. Halonen	H 303
Section 6370 is designed for students in the Honors Transfer Program.			
6399	10:15-12:20pm MW LEC	S. Bachmann	H 216
Section 6399 is designed for students in the Honors Transfer Program.			
6407	10:15-12:20pm TTh LEC	B. Jaffe	H 214
Section 6407 is designed for students in the Honors Transfer Program.			
6447	1:00-3:05pm MW LEC	R. Ketai	H 316
Section 6447 is designed for students in the Honors Transfer Program.			

### English 1BH - 3 Units

#### *Honors Literature and Composition*

Prerequisite: English 1A or English 1AH with a minimum grade of C in prerequisite			
Note: Students may take either English 1B or English 1BH. Duplicate credit will not be awarded for English 1B and English 1BH.			
6506	9:30-10:55am TTh LEC	M. Leiby	H 103
Section 6506 is designed for students in the Honors Transfer Program.			

Section #	Time	Instructor	Room #	Section #	Time	Instructor	Room #
<b>English 1CH - 3 Units</b>				<b>Sociology 101 - 3 Units</b>			
<i>Honors Critical Thinking and Composition</i>				<i>Introduction to Sociology</i>			
Prerequisite: English 1A or English 1AH with a minimum grade of C in prerequisite				Prerequisite: eligibility for English 1A			
Note: Students may take either English 1C or English 1CH. Duplicate credit will not be awarded for English 1C and English 1CH.				2947 1:00-2:25pm MW LEC ..... F. Dowden ..... SOCS 123			
6575	11:15-12:40pm TTh LEC	T. Cody	H 207	Section 2947 is designed for students in the Honors Transfer Program. Section 2947 includes online class assignments.			
Section 6575 is designed for students in the Honors Transfer Program.				<b>Spanish 1 - 4 Units</b>			
<b>Geography 5 - 3 Units</b>				<i>Elementary Spanish I</i>			
<i>World Regional Geography</i>				Recommended Preparation: eligibility for English 1A			
Recommended Preparation: eligibility for English 1A				Note: Approved by State Department of Education as an ethnic studies course. This course is comparable to two years of high school Spanish.			
1276	1:00-2:25pm MW LEC	M. Ebner	NATS 205	6901	7:30-9:05am MWF LEC	A. Moina	H 108
Section 1276 is designed for students in the Honors Transfer Program.				Section 6901 is designed for students in the Honors Transfer Program.			
<b>History 102 - 3 Units</b>				<b>Human Development</b>			
<i>United States History from 1877 to the Present</i>				(Division of Behavioral & Social Sciences 310-660-3735)			
Recommended Preparation: eligibility for English 1A				<b>Human Development 5 - 1 Unit</b>			
2349	9:30-10:55am MW LEC	A. Verge	ARTB 354	<i>Career and Life Planning</i>			
Section 2349 is designed for students in the Honors Transfer Program.				Recommended Preparation: English 84 or ESL 52C and English A or English AX			
<b>Music 112 - 3 Units</b>				2451	1:00-3:20pm M LEC	J. Soden	SOCS 203
<i>Music Cultures of the World</i>				Section 2451 meets from: August 24 to October 12, 2015. Class will not meet on September 7, 2015.			
Recommended Preparation: eligibility for English 1A				2453	1:00-3:05pm M LEC	J. Soden	SOCS 203
Note: Formerly Music 12				Section 2453 meets from: October 19 to December 7, 2015.			
5420	11:15-12:40pm TTh LEC	W. Doyle	MUSI 203	<b>Human Development 8 - 1 Unit</b>			
Section 5420 is designed for students in the Honors Transfer Program.				<i>Orientation to College and Educational Planning</i>			
<b>Oceanography 10 - 4 Units</b>				Recommended Preparation: English 84 or English as a Second Language 52C and English A or English AX			
<i>Introduction to Oceanography</i>				2459	9:00-11:05am F LEC	A. La Coe	SOCS 203
Recommended Preparation: eligibility for English 1A				Section 2459 is designed for students in the First Year Experience Program. Section 2459 meets from: August 28 to October 16, 2015.			
1327	1:00-4:10pm M LEC	J. Holliday	NATS 218	2461	9:00-11:05am F LEC	N. Burruss	SOCS 204
Section 1327 is designed for students in the Honors Transfer Program.				Section 2461 is designed for students in the First Year Experience Program. Section 2461 meets from: August 28 to October 16, 2015.			
<b>Philosophy 120 - 3 Units</b>				2463	9:30-11:35am W LEC	Y. Chu	SOCS 202
<i>Ethics, Law and Society</i>				Section 2463 is designed for students in the Puente Program. Section 2463 meets from: August 26 to October 14, 2015.			
Recommended Preparation: eligibility for English 1A				2469	9:30-11:50am W LEC	Y. Chu	SOCS 202
Note: formerly Philosophy 23				Section 2469 meets from: October 21 to December 9, 2015. Class will not meet on November 11, 2015.			
2681	7:45-9:10am TTh LEC	J. Thureson	SOCS 205	2471	11:15-1:35pm M LEC	A. Brochet	SOCS 127
Section 2681 is designed for students in the Honors Transfer Program.				Section 2471 is designed for students in EOPS. Section 2471 meets from: August 24 to October 12, 2015. Class will not meet on September 7, 2015.			
<b>Physics 2A - 4 Units</b>				2475	11:15-1:20pm M LEC	A. Brochet	SOCS 127
<i>General Physics</i>				Section 2475 is designed for students in EOPS. Section 2475 meets from: October 19 to December 7, 2015.			
Prerequisite: Mathematics 170 with a minimum grade of C or equivalent				2477	1:00-3:20pm M LEC	G. Clark	SOCS 119
1385	2:00-5:10pm M LAB	J. Coroneus	PHYS 101	Section 2477 is designed for students in the Special Resource Center. Section 2477 meets from: August 24 to October 12, 2015. Class will not meet on September 7, 2015.			
Section 1385 is designed for students in the Honors Transfer Program.				2479	1:00-3:05pm W LEC	K. Daniel-Digregorio	SOCS 204
<b>Political Science 1 - 3 Units</b>				Section 2479 meets from: August 26 to October 14, 2015.			
<i>Governments of the United States and California</i>				2487	1:00-3:05pm W LEC	D. Vaughn	SOCS 203
Recommended Preparation: eligibility for English 1A				Section 2487 is designed for students in EOPS. Section 2487 meets from: August 26 to October 14, 2015.			
2721	9:30-10:55am TTh LEC	E. Munoz	SOCS 212	2491	1:00-3:20pm W LEC	K. Daniel-Digregorio	SOCS 204
Section 2721 is designed for students in the Honors Transfer Program.				Section 2491 meets from: October 21 to December 9, 2015. Class will not meet on November 11, 2015.			
<b>Political Science 10 - 3 Units</b>				2493	1:00-3:20pm W LEC	D. Vaughn	SOCS 203
<i>Introduction to International Relations</i>				Section 2493 is designed for students in EOPS. Section 2493 meets from: October 21 to December 9, 2015. Class will not meet on November 11, 2015.			
Recommended Preparation: Political Science 1; eligibility for English 1A				2495	4:00-6:20pm M LEC	H. Nguyen	SOCS 213
2775	9:30-10:55am TTh LEC	C. Lee	ARTB 322	Section 2495 is designed for students in EOPS. Section 2495 meets from: August 24 to October 12, 2015. Class will not meet on September 7, 2015.			
Section 2775 is designed for students in the Honors Transfer Program.				<b>Evening Hours</b>			
<b>Psychology 3 - 3 Units</b>				2497	6:00-8:05pm M LEC	H. Nguyen	SOCS 213
<i>Critical Thinking and Psychology</i>				Section 2497 is designed for students in EOPS. Section 2497 meets from: October 19 to December 7, 2015.			
Prerequisite: English 1A with a minimum grade of C							
Note: This course satisfies the critical thinking/English composition requirement of IGEC and the critical thinking requirement of the CSU transfer pattern.							
2791	11:15-12:40pm MW LEC	A. Simon	SOCS 213				
Section 2791 is designed for students in the Honors Transfer Program.							
<b>Psychology 5 - 3 Units</b>							
<i>General Psychology</i>							
Recommended Preparation: eligibility for English 1A							
2837	11:15-12:40pm TTh LEC	A. Himself	ARTB 322				
Section 2837 is designed for students in the Honors Transfer Program. Section 2837 includes online class assignments.							

Section #	Time	Instructor	Room #	Section #	Time	Instructor	Room #
-----------	------	------------	--------	-----------	------	------------	--------

## Human Development 10 - 3 Units

### *Strategies for Creating Success in College and in Life*

Recommended Preparation: English 84 or ESL 52B and English A or ESL 53C

2505	7:45-9:10am TTh LEC	Y. Chu	SOCS 202
2507	7:45-9:10am WF LEC	Y. Chu	SOCS 202
2509	9:30-12:40pm M LEC	A. La Coe	SOCS 202
2511	9:30-10:55am TTh LEC	K. Daniel-Digregorio	SOCS 204
2513	9:30-10:55am TTh LEC	J. Soden	SOCS 203
Section 2513 is linked with Psychology 5, Section 2841. Mandatory enrollment in both sections is required.			
2515	9:30-10:55am TTh LEC	W. Hoanzl	SOCS 213
Section 2515 is designed for students in the Special Resource Center.			
2517	9:30-12:40pm F LEC	H. Nguyen	SOCS 212
Section 2517 is designed for students in the First Year Experience Program.			
2519	11:15-12:40pm MW LEC	K. Daniel-Digregorio	SOCS 204
2521	11:15-12:40pm MW LEC	J. Soden	SOCS 203
2525	11:15-12:40pm TTh LEC	K. Daniel-Digregorio	SOCS 204
Section 2525 is designed for student in the First Year Experience Program.			
2527	11:15-12:40pm TTh LEC	J. Soden	SOCS 203
2529	11:15-12:40pm TTh LEC	Y. Chu	SOCS 202
Section 2529 is designed for students in the First Year Experience Program.			
2531	11:15-12:40pm TTh LEC	T. Casas	SOCS 213
Section 2531 is designed for students in the Project Success Program.			
2533	2:00-3:25pm TTh LEC	K. Daniel-Digregorio	SOCS 204

### Evening Hours

2535	6:00-9:10pm W LEC	J. Soden	SOCS 203
------	-------------------	----------	----------

## Human Development 20 - 1 Unit

### *Navigating the Transfer Process*

Recommended Preparation: English 84 or ESL 52C and English A or ESL 53C

2543	1:00-3:05pm W LEC	R. Lozano	SOCS 127
Section 2543 is designed for students in the First Year Experience Program. Section 2543 meets from: August 27 to October 14, 2015.			
2545	1:00-3:20pm W LEC	R. Lozano	SOCS 127
Section 2545 is designed for students in the First Year Experience Program. Section 2545 meets from: October 21 to December 9, 2015. Class will not meet on November 11, 2015.			

## Human Development 115 - 3 Units

### *Career Development Across the Lifespan*

Recommended Preparation: English 84 or English as a Second Language 52B and English A or English as a Second Language 53C

2547	9:30-10:55am TTh LEC	Y. Chu	SOCS 202
2549	1:00-2:25pm WF LEC	Y. Chu	SOCS 202

# Humanities

(Division of Humanities 310-660-3316)

## Humanities 1 - 3 Units

### *An Introduction to the Humanities*

Recommended Preparation: eligibility for English 1A

6589	12:00-1:25pm MW LEC	L. Welsh	H 208
4650	See Distance Education Website	J. Madden	ONLINE
Section 4650 is a Distance Education online course. You must contact the instructor at <a href="mailto:jmadden@elcamino.edu">jmadden@elcamino.edu</a> before the start of the semester or you may be dropped from the course. For specific course information, please visit the Distance Education website and also read the Student Handbook for Online Courses available in the Distance Education Office or on the website at <a href="http://www.elcamino.edu/DistanceEd">www.elcamino.edu/DistanceEd</a> .			

# Italian

(Division of Humanities 310-660-3316)

## Italian 1 - 4 Units

### *Elementary Italian I*

Recommended Preparation: eligibility for English 1A

Note: This course is comparable to two years of high school Italian.

6781	7:45-10:15am TTh LEC	R. Pescatori	H 107
------	----------------------	--------------	-------

### Evening Hours

6783	6:30-9:00pm MW LEC	F. Kemitch	H 106
------	--------------------	------------	-------

## Italian 2 - 4 Units

### *Elementary Italian II*

Prerequisite: Italian 1 with a minimum grade of C or equivalent

Note: The prerequisite for this course is comparable to two years of high school Italian.

6785	10:30-1:00pm TTh LEC	R. Pescatori	H 107
------	----------------------	--------------	-------

# Japanese

(Division of Humanities 310-660-3316)

## Japanese 1 - 4 Units

### *Elementary Japanese I*

Recommended Preparation: eligibility for English A

Note: Approved by State Department of Education as an ethnic studies course. This course is comparable to two years of high school Japanese.

6790	7:45-10:15am TTh LEC	Y. Kitazono	H 110
6792	10:00-11:35am MWF LEC	N. Yoshida	H 110
6793	11:00-12:35pm MWF LEC	X. Shan	H 109
6794	11:30-1:05pm MWF LEC	M. Lopez	H 102
6798	2:00-4:30pm MW LEC	R. Ahn	H 107

### Evening Hours

6800	6:30-9:00pm MW LEC	R. Ahn	H 102
6802	6:30-9:00pm TTh LEC	Y. Minekawa	H 110

## Japanese 2 - 4 Units

### *Elementary Japanese II*

Prerequisite: Japanese 1 with a minimum grade of C or equivalent

Note: The prerequisite for this course is comparable to two years of high school Japanese.

6805	8:15-9:50am MWF LEC	M. Lopez	H 110
6807	10:30-1:00pm TTh LEC	N. Yoshida	H 110

### Evening Hours

6809	6:30-9:00pm MW LEC	Y. Minekawa	H 110
------	--------------------	-------------	-------

## Japanese 3 - 4 Units

### *Intermediate Japanese I*

Prerequisite: Japanese 2 with a minimum grade of C or equivalent

Note: The prerequisite for this course is comparable to three years of high school Japanese.

6812	2:00-4:30pm MW LEC	N. Yoshida	H 110
------	--------------------	------------	-------

## Japanese 4 - 4 Units

### *Intermediate Japanese II*

Prerequisite: Japanese 3 with a minimum grade of C or equivalent

Note: The prerequisite for this course is comparable to four years of high school Japanese.

6814	6:30-9:00pm TTh LEC	K. Takemori	H 102
------	---------------------	-------------	-------

## Japanese 21 - 2 Units

### *Beginning Conversational Japanese*

Prerequisite: Japanese 1 with a minimum grade of C or equivalent

Note: Formerly Japanese 21ab

### Evening Hours

6815	6:00-8:05pm M LEC	Y. Kitazono	H 109
Section 6815 is combined with Section 6817.			

## Japanese 22 - 2 Units

### *Intermediate Conversational Japanese*

Prerequisite: Japanese 2 and one semester of Japanese 21 with a minimum grade of C in prerequisite or equivalent

Note: Approved by State Department of Education as an ethnic studies course. Formerly Japanese 22ab

### Evening Hours

6817	6:00-8:05pm M LEC	Y. Kitazono	H 109
Section 6817 is combined with Section 6815.			



Section #	Time	Instructor	Room #	Section #	Time	Instructor	Room #
-----------	------	------------	--------	-----------	------	------------	--------

## Journalism

(Division of Humanities 310-660-3316)

### Journalism 1 - 3 Units

#### News Writing and Reporting

Prerequisite: eligibility for English 1A

Note: Journalism 1 satisfies the English Composition requirement for the A.A. and A.S. degrees.

6826	7:45-9:10am TTh LEC	K. McLaughlin	H 112
6827	9:30-10:55am MW LEC	S. Frith	H 111
6828	9:30-10:55am TTh LEC	K. McLaughlin	H 112

#### Evening Hours

6829	6:00-9:10pm M LEC	D. Merina	H 112
------	-------------------	-----------	-------

### Journalism 6 - 2 Units

#### Basic Photojournalism

Recommended Preparation: eligibility for English 84

Note: Journalism 6 is the same course as Photography 106.

6834	10:00-10:50am F LEC	G. Kohatsu	H 210
	11:00-2:15pm F LAB	G. Kohatsu	H 210

### Journalism 7ab - 2 Units

#### Advanced Photojournalism

Prerequisite: Journalism 6 or Photography 106 with a minimum grade of C or equivalent

Note: Journalism 7ab is the same course as Photography 206ab.

6835	11:15-12:05pm M LEC	G. Kohatsu	H 215
	12:15-3:30pm M LAB	G. Kohatsu	H 215

### Journalism 8 - 3 Units

#### Advanced Reporting and News Editing

Prerequisite: Journalism 1 with a minimum grade of C or equivalent

Note: formerly Journalism 3ab

6836	1:00-4:10pm TTh LEC	K. McLaughlin	H 111
------	---------------------	---------------	-------

Section 6836 meets from: August 25 to October 15, 2015.

### Journalism 9abcd - 2 Units

#### Magazine Editing and Production

Prerequisite: Journalism 1 with a minimum grade of C or equivalent

6837	9:15-10:05am T LEC	S. Frith	H 102
	10:15-11:05am T LAB	S. Frith	H 113
	9:30-11:45am Th LAB	S. Frith	H 113

### Journalism 11abcd - 3 Units

#### Newspaper Publication

Prerequisite: Journalism 1 with a minimum grade of C or equivalent

6838	11:15-12:20pm M LEC	S. Frith	H 111
	12:30-1:55pm M LAB	S. Frith	H 113
	12:00-12:50pm W LEC	S. Frith	H 111
	1:00-2:25pm W LAB	S. Frith	H 113

### Journalism 12 - 3 Units

#### Mass Media and Society

Recommended Preparation: eligibility for English 1A

Note: Journalism 12 satisfies the Communication and Analytical Thinking requirement for the A.A. and A.S. degrees.

6839	7:55-9:20am MW LEC	S. Frith	H 111
------	--------------------	----------	-------

#### Evening Hours

6840	6:00-9:10pm T LEC	S. Valot	H 111
6841	6:00-9:10pm W LEC	K. Webb	H 202
4666	See Distance Education Website	J. Peters	ONLINE

Section 4666 is a Distance Education online course. You must contact the instructor at [jpeters@elcamino.edu](mailto:jpeters@elcamino.edu) before the start of the semester or you may be dropped from the course. For specific course information, please visit the Distance Education website and also read the Student Handbook for Online Courses available in the Distance Education Office or on the website at [www.elcamino.edu/DistanceEd](http://www.elcamino.edu/DistanceEd).

### Journalism 14abcd - 3 Units

#### Multimedia Journalism

Prerequisite: Journalism 1 with a minimum grade of C

6842	9:00-11:05am M LEC	K. McLaughlin	H 101
	8:30-11:40am W LAB	K. McLaughlin	H 113

## Law

(Division of Business 310-660-3770)

### Law 4 - 4 Units

#### Legal Environment of Business

Recommended Preparation: English 84

3700	7:45-9:50am MW LEC	N. McGrue	MBA 104
3701	9:00-11:05am TTh LEC	M. Botello	MBA 104
3702	11:30-1:35pm MW LEC	N. McGrue	MBA 104

#### Evening Hours

3703	5:30-9:45pm T LEC	J. Slawson	MBA 204
4374	See Distance Education Website	M. Botello	ONLINE

Section 4374 is a Distance Education online course. You must attend the first class meeting on Thursday, August 27, from 6:00 p.m. to 8:00 p.m., in MBA 308 or you may be dropped from the course. For specific course information, please visit the Distance Education website and also read the Student Handbook for Online Courses available in the Distance Education Office or on the website at [www.elcamino.edu/DistanceEd](http://www.elcamino.edu/DistanceEd).

### Law 5 - 3 Units

#### Business Law

Recommended Preparation: English 84 and English 8A

3712	7:30-8:55am TTh LEC	J. Muraoka	MBA 204
3714	9:30-10:55am MW LEC	D. Halamka	MBA 302
3716	11:30-12:55pm TTh LEC	V. Pham	MBA 304

#### Evening Hours

3720	4:30-7:40pm F LEC	J. Muraoka	MBA 310
3724	6:00-9:10pm M LEC	M. Botello	MBA 110
3726	6:00-9:10pm W LEC	V. Pham	MBA 204

### Law 11 - 3 Units

#### Introduction to Legal Research

Prerequisite: eligibility for English 1A

3732	10:00-11:25am TTh LEC	V. Pham	MBA 302
------	-----------------------	---------	---------

#### Evening Hours

3735	6:00-9:10pm T LEC	Staff	MBA 104
------	-------------------	-------	---------

### Law 12 - 3 Units

#### Probate Procedures

Prerequisite: Law 11 with a minimum grade of C

#### Evening Hours

3740	6:00-9:10pm Th LEC	D. Carnahan	MBA 304
------	--------------------	-------------	---------

Law 12 will only be offered in the fall semester.

### Law 13 - 3 Units

#### Family Law

Prerequisite: Law 11 with a minimum grade of C

#### Evening Hours

3742	6:00-9:10pm M LEC	J. Slawson	ADM 220
------	-------------------	------------	---------

Law 13 will only be offered in the fall semester.

### Law 14 - 3 Units

#### Tort Law

Prerequisite: Law 11 with a minimum grade of C

#### Evening Hours

3744	6:30-9:40pm T LEC	S. Alexander	MBA 210
------	-------------------	--------------	---------

Law 14 will only be offered in the fall semester.

### Law 17 - 3 Units

#### Legal Research and Writing

Prerequisite: Law 11 with a minimum grade of C

#### Evening Hours

3748	6:30-9:40pm W LEC	D. Carnahan	MBA 210
------	-------------------	-------------	---------

Law 17 will only be offered in the fall semester.

### Law 19 - 2 Units

#### Law and Computers

Prerequisite: Law 11 with a minimum grade of C or concurrent enrollment

#### Evening Hours

3750	6:00-6:50pm M LEC	V. Pham	MBA 303
	7:00-9:05pm M LAB	V. Pham	MBA 303

Section #	Time	Instructor	Room #	Section #	Time	Instructor	Room #
-----------	------	------------	--------	-----------	------	------------	--------

## Law 95abcd - 2-4 Units

### Cooperative Work Experience Education

Enrollment Limitation: Employment or volunteer work in a position related to the student's major or career goal by the second week of the semester. Completion of or current enrollment in one course from the major.

Note: To register, students must fill out a CWEE application and contact the CWEE instructor by the second week of the semester. Applications/Instructors are available in the Business Division Office. The following scale reflects the equivalent units for hours worked:

2 Units = 10 hours worked per week

3 Units = 15 hours worked per week

4 Units = 20 hours worked per week

Students must be enrolled in a minimum of 7 units (including CWEE); contact the Business Division Office at (310)660-3770 for more information.

3969	15 Hours to be arranged	V. Pham	MBA 140
3970	20 Hours to be arranged	V. Pham	MBA 140

## Library Information Science

(Division of Humanities 310-660-3316)

### Library Information Science 1 - 1 Unit

#### Introduction to Library Information Science

Recommended Preparation: English A

4961	11:30-12:35pm M LEC	C. Striepe	H 201
------	---------------------	------------	-------

Section 4961 is designed for students in the Project Success Program.

### Library Information Science 10 - 1 Unit

#### Library Research Using the Internet

Recommended Preparation: English A

4963	12:45-2:50pm W LEC	C. Striepe	H 313
------	--------------------	------------	-------

Section 4963 meets from: October 21 to December 9, 2015.

## Machine Tool Technology

(Division of Industry & Technology 310-660-3600)

### Machine Tool Technology 2 - 3 Units

#### Manufacturing Print Reading

##### Evening Hours

7670	7:00-10:10pm T LEC	T. Monzello	ITEC 18
------	--------------------	-------------	---------

### Machine Tool Technology 10A - 3 Units

#### Introduction to CAD/CAM

##### Evening Hours

7671	5:30-8:40pm Th LEC	V. DeLaTorre	ITEC 34
	9:00-10:05pm Th LAB	V. DeLaTorre	ITEC 34

### Machine Tool Technology 10K - 3 Units

#### 3D Numerical Control Graphics Programming

Prerequisite: Machine Tool Technology 10J with a minimum grade of C

##### Evening Hours

7672	5:00-7:05pm T LEC	V. DeLaTorre	ITEC 34
	7:15-10:25pm T LAB	V. DeLaTorre	ITEC 34

Section 7672 will use MASTER CAM software for the PC/Macintosh.

### Machine Tool Technology 101 - 4 Units

#### Introduction to Conventional and CNC Machining

Note: formerly Machine Tool Technology 101abcd

7677	11:30-12:20pm T LEC	E. Carlson	ITEC 18
	2:00-5:15pm TTh LAB	E. Carlson	ITEC 5
	11:30-12:35pm Th LEC	E. Carlson	ITEC 18

##### Evening Hours

7678	5:30-6:20pm T LEC	H. Hofmann	ITEC 18
	6:45-10:00pm TTh LAB	H. Hofmann	ITEC 5
	5:30-6:35pm Th LEC	H. Hofmann	ITEC 18

### Machine Tool Technology 103 - 4 Units

#### Conventional and CNC Turning

Prerequisite: Machine Tool Technology 46 or 101 with a minimum grade of C in prerequisite or equivalent

Note: formerly Machine Tool Technology 103abcd

7680	8:00-8:50am M LEC	E. Carlson	ITEC 18
	9:15-12:20pm MW LAB	E. Carlson	ITEC 5
	8:00-9:05am W LEC	E. Carlson	ITEC 18

Labs of Sections 7680 and 7681 are combined.

### Machine Tool Technology 105 - 4 Units

#### Conventional and CNC Milling

Prerequisite: Machine Tool Technology 46 or 101 with a minimum grade of C in prerequisite or equivalent

Note: formerly Machine Tool Technology 105abcd

7681	9:15-12:25pm MW LAB	E. Carlson	ITEC 5
	12:40-1:30pm M LEC	E. Carlson	ITEC 18
	12:40-1:45pm W LEC	E. Carlson	ITEC 18

Labs of section 7681 and 7680 are combined.

### Machine Tool Technology 107 - 4 Units

#### Advanced Manufacturing Processes

Prerequisite: Machine Tool Technology 46 or 101 with a minimum grade of C in prerequisite or equivalent

Note: formerly Machine Tool Technology 107abcd

##### Evening Hours

7684	5:30-6:20pm M LEC	H. Hofmann	ITEC 18
	6:45-10:05pm MW LAB	H. Hofmann	ITEC 5
	5:30-6:35pm W LEC	H. Hofmann	ITEC 18

## Manufacturing Technology

(Division of Industry & Technology 310-660-3600)

### Manufacturing Technology 70 - 2 Units

#### Basic Robotics

7700	9:00-10:15am S LEC	R. Diaz	ITEC 22
	10:30-2:45pm S LAB	R. Diaz	ITEC 22

Section 7700 meets on Saturdays from: September 5 to December 5, 2015. Class will not meet on November 28, 2015.



# El Camino College

## Pre-Transfer Mathematics

### Traditional Sequence

Math 12 is open to all students placing below the Pre-Algebra level.

#### Math 12

**Basic Arithmetic**  
3 units, 4 hrs lecture

Students who pass **Math 12** may enroll in Math 23.

#### Math 23

**Pre-Algebra**  
3 units, 4 hrs lecture

Students who pass **Math 23** may enroll in Math 40.

Under special circumstances, a student passing **Math 37** may enroll in Math 40.

### Accelerated Sequence

Math 37 is open to all students placing at or below the Elementary Algebra level. Students who pass **Math 12** or **Math 23** may enroll in Math 37.

#### Math 37

**Basic  
Accelerated  
Mathematics  
(BAM)**

5 units,  
4.5 hrs lecture, 3.5 hrs lab

#### Math 40

**Elementary Algebra**  
4 units, 4 hrs lecture

or

#### Math 33 & Math 43

**Extended Elementary  
Algebra (Parts I and II)**  
2 semesters, 3 units, 4 hrs lecture each  
(available only at the Compton Center)

Students who pass Math 23, Math 37 or Math 40 may enroll in Math 67. Math 60 is NOT required for Math 67.

Students who pass Math 37, Math 40 or Math 43 may enroll in Math 60.

Students who pass Math 40 or Math 43 may enroll in Math 80 or Math 73. Students who pass Levels A, B and C of Math 37 may qualify for Math 80 or Math 73. Math 60 is NOT required for Math 80 or Math 73.

#### Math 67 General Education Algebra (GEA)

4 units,  
3 hrs lecture, 3 hrs lab

#### Math 60 Geometry

4 units,  
4 hrs lecture

#### Math 80 Intermediate Algebra for Science, Technology, Engineering, Mathematics (or Business)

5 units, 5 hrs lecture

#### Math 73 Intermediate Algebra for General Education

5 units, 5 hrs lecture

## Transfer-Level Mathematics

Math 80 serves as a prerequisite for all transfer-level mathematics courses. Students of science, computer science, engineering, mathematics and business should take Math 80.

Math 67 or Math 73 may be used as the prerequisite for Math 110, 111, 115, 120, 140 and 150. Science, computer science, engineering, mathematics and business should not take Math 67 or Math 73.

Math 67 is not appropriate for nursing students planning to take Chem 1A.

Some transfer-level courses also require Math 60, which can be waived with evidence of successful completion of High School Geometry.

Math 80 and Math 73 satisfy the associate degree mathematics requirement. Students passing Math 67 need to take a transfer-level mathematics course in order to satisfy the associate degree mathematics requirement.

Section #	Time	Instructor	Room #	Section #	Time	Instructor	Room #
-----------	------	------------	--------	-----------	------	------------	--------

## Mathematics

### (Division of Mathematical Sciences 310-660-3200)

The El Camino College Mathematics Placement Test and assessment is to be used for initial placement only. Once a student has enrolled in a mathematics course at El Camino, the Mathematics Placement Test cannot be used to skip courses.

#### Mathematics 12 - 3 Units

##### Basic Arithmetic Skills

0190	6:30-7:45am MWF LEC	Staff	MBA 111
0192	7:00-9:05am MW LEC	Staff	MBA 309
0194	8:00-9:15am MWF LEC	Staff	MBA 111
0196	8:00-10:05am TTh LEC	Staff	MBA 309
0200	8:30-10:35am FS LEC	Staff	MBA 311
Section 0200 meets on Fridays and Saturdays. The first class meeting will be Saturday, August 22, 2015. Class will not meet on November 27, 2015.			
0204	9:15-11:20am MW LEC	Staff	MBA 309
0206	10:30-12:35pm MW LEC	Staff	MBA 315
0210	11:00-3:15pm S LEC	Staff	MBA 318
0212	11:30-12:45pm MWF LEC	Staff	MBA 309
0214	1:45-3:50pm MW LEC	Staff	MBA 312
0216	2:15-4:20pm TTh LEC	C. Broderick	MBA 309
0220	4:10-6:15pm MW LEC	Staff	MBA 103
0222	4:15-6:20pm MW LEC	A. Minasian	MBA 211

##### Evening Hours

0224	5:30-7:35pm TTh LEC	C. Broderick	MBA 309
0226	6:00-8:05pm MW LEC	Staff	MBA 309
0230	6:45-8:50pm MW LEC	Staff	MBA 205
0232	7:15-9:20pm TTh LEC	Staff	MBA 312

#### Mathematics 23 - 3 Units

##### Pre-Algebra

Prerequisite: Mathematics 12 with a minimum grade of C or qualification by testing (El Camino College Mathematics Placement Test) and assessment

0246	6:30-7:45am MWF LEC	Staff	MBA 311
0250	7:00-9:05am TTh LEC	M. Granich	MBA 215
0252	8:00-9:15am MWF LEC	Staff	MBA 217
0254	8:00-12:15pm S LEC	Staff	MBA 105
0256	10:45-12:50pm TTh LEC	Staff	MBA 309
0260	11:30-12:45pm MWF LEC	Staff	MBA 217
0262	1:00-3:05pm MW LEC	Staff	MBA 313
0264	2:15-4:20pm TTh LEC	Staff	MBA 217
0266	3:30-5:35pm MW LEC	R. Taylor	MBA 307

##### Evening Hours

0270	4:30-6:35pm TTh LEC	Staff	MBA 217
0272	5:00-7:05pm TTh LEC	Staff	MBA 312
0274	6:00-8:05pm MW LEC	Staff	MBA 217
0276	6:00-8:05pm MW LEC	Staff	MBA 218
0280	7:00-9:05pm TTh LEC	Staff	MBA 112

#### Mathematics 37 - 5 Units

##### Basic Accelerated Mathematics

Note: formerly Mathematics 50D

0292	8:00-9:50am MW LAB	Staff	MBA 320
	7:30-9:50am TTh LEC	Staff	MBA 318
0294	7:30-9:50am MW LEC	A. F. Martinez	MBA 318
	8:00-9:50am TTh LAB	A. F. Martinez	MBA 320
Section 0294 is designed for students in the First Year Experience Program.			
0296	7:00-8:50am MW LAB	T. Meyer	MBA 220
	7:00-9:20am TTh LEC	T. Meyer	MBA 311
0300	9:30-11:50am MW LEC	L. Kjeseth	MBA 218
	10:00-11:50am TTh LAB	L. Kjeseth	MBA 120
Section 0300 is designed for students in the Project Success Program.			
0302	11:00-1:20pm MW LEC	S. Bucher	MBA 318
	11:00-12:50pm TTh LAB	S. Bucher	MBA 320
Section 0302 is designed for students in the First Year Experience Program.			
0304	11:00-12:50pm MW LAB	T. Meyer	MBA 320
	10:30-12:50pm TTh LEC	Staff	MBA 318
0306	2:00-4:20pm MW LEC	A. Silva	MBA 318
	2:00-3:50pm TTh LAB	A. Silva	MBA 320
0310	2:00-3:50pm MW LAB	L. Kjeseth	MBA 320
	2:00-4:20pm TTh LEC	L. Kjeseth	MBA 318
0312	4:00-6:20pm MW LEC	Staff	MBA 311
	4:00-5:50pm TTh LAB	Staff	MBA 320

0314	4:00-5:50pm MW LAB	Staff	MBA 320
	4:00-6:20pm TTh LEC	Staff	MBA 311

##### Evening Hours

0316	6:00-8:20pm MW LEC	Staff	MBA 318
	6:30-8:20pm TTh LAB	Staff	MBA 320
0320	6:30-8:20pm MW LAB	Staff	MBA 320
	6:00-8:20pm TTh LEC	Staff	MBA 318

#### Mathematics 40 - 4 Units

##### Elementary Algebra

Prerequisite: Mathematics 23 or Mathematics 25 with a minimum grade of C in prerequisite or qualification by testing (El Camino College Mathematics Placement Test) and assessment

Note: Mathematics 40 is equivalent to one year of high school algebra.

0340	7:00-9:05am MW LEC	Staff	MBA 315
0344	8:00-10:05am MW LEC	Staff	MBA 313
0346	7:00-9:05am TTh LEC	J. Ng	MBA 217
0350	8:00-10:05am TTh LEC	L. Wang	MBA 219
Section 0350 is a large lecture class.			
0352	8:30-9:45am MWF LEC	M. Mata	MBA 307
0354	10:00-11:15am MWF LEC	M. Mata	MBA 319
Section 0354 is a large lecture class.			
0360	10:30-12:35pm TTh LEC	L. Wang	MBA 219
Section 0360 is a large lecture class.			
0362	1:00-3:05pm MW LEC	J. Forbes	MBA 309
0370	2:00-4:05pm TTh LEC	Staff	MBA 219
Section 0370 is a large lecture class.			
0372	2:00-4:05pm TTh LEC	Staff	MBA 212
0374	3:30-5:35pm MW LEC	J. Forbes	MBA 313

##### Evening Hours

0356	5:00-7:05pm MW LEC	Staff	MBA 219
0382	5:30-7:35pm TTh LEC	Staff	MBA 211
0386	6:30-8:35pm MW LEC	Staff	MBA 212
0390	6:30-8:35pm TTh LEC	Staff	MBA 219

Section 0390 is a large lecture class.

4821	See Distance Education Website	H. Nguyen	ONLINE
	9:00-10:55am S LEC	H. Nguyen	MBA 120
Section 4821 is a Distance Education Hybrid course that includes both online instruction and weekly on-campus class meetings. You must attend the first class meeting on Saturday, August 22, from 9:00 a.m. to 10:55 a.m., in MBA 120 or you may be dropped from the course. This section will meet on campus every Saturday, from 9:00 a.m. to 10:55 a.m., in MBA 120. For specific course information, please visit the Distance Education website and also read the Student Handbook for Online Courses available in the Distance Education Office or on the website at <a href="http://www.elcamino.edu/DistanceEd">www.elcamino.edu/DistanceEd</a> .			
4822	See Distance Education Website	A. Ovanessian	ONLINE
	6:45-8:40am Th LEC	A. Ovanessian	MBA 120
Section 4822 is a Distance Education Hybrid course that includes both online instruction and weekly on-campus class meetings. You must attend the first class meeting on Thursday, August 27, from 6:45 a.m. to 8:40 a.m., in MBA 120 and contact the instructor at <a href="mailto:aovanessian@elcamino.edu">aovanessian@elcamino.edu</a> or you may be dropped from the course. This section will meet on campus every Thursday, from 6:45 a.m. to 8:40 a.m., in MBA 120. For specific course information, please visit the Distance Education website and also read the Student Handbook for Online Courses available in the Distance Education Office or on the website at <a href="http://www.elcamino.edu/DistanceEd">www.elcamino.edu/DistanceEd</a> .			
4823	See Distance Education Website	M. Xu	ONLINE
	5:00-6:55pm T LEC	M. Xu	MBA 120
Section 4823 is a Distance Education Hybrid course that includes both online instruction and weekly on-campus class meetings. You must attend the first class meeting on Tuesday, August 25, from 5:00 p.m. to 6:55 p.m., in MBA 120 and contact the instructor at <a href="mailto:mxu@elcamino.edu">mxu@elcamino.edu</a> or you may be dropped from the course. This section will meet on campus every Tuesday, from 5:00 p.m. to 6:55 p.m., in MBA 120. For specific course information, please visit the Distance Education website and also read the Student Handbook for Online Courses available in the Distance Education Office or on the website at <a href="http://www.elcamino.edu/DistanceEd">www.elcamino.edu/DistanceEd</a> .			
4824	See Distance Education Website	M. Xu	ONLINE
	5:00-6:55pm Th LEC	M. Xu	MBA 120
Section 4824 is a Distance Education Hybrid course that includes both online instruction and weekly on-campus class meetings. You must attend the first class meeting on Thursday, August 27, from 5:00 p.m. to 6:55 p.m., in MBA 120 and contact the instructor at <a href="mailto:mxu@elcamino.edu">mxu@elcamino.edu</a> or you may be dropped from the course. This section will meet on campus every Thursday, from 5:00 p.m. to 6:55 p.m., in MBA 120. For specific course information, please visit the Distance Education website and also read the Student Handbook for Online Courses available in the Distance Education Office or on the website at <a href="http://www.elcamino.edu/DistanceEd">www.elcamino.edu/DistanceEd</a> .			



Section #	Time	Instructor	Room #	Section #	Time	Instructor	Room #
4825	See Distance Education Website 1:00-2:55pm F LEC	W. Chen	ONLINE MBA 220	5000	5:00-7:30pm MW LEC	Staff	MBA 315
Section 4825 is a Distance Education Hybrid course that includes both online instruction and weekly on-campus class meetings. You must attend the first class meeting on Friday, August 25, from 1:00 p.m. to 2:55 p.m., in MBA 220 and contact the instructor at <a href="mailto:wchen@elcamino.edu">wchen@elcamino.edu</a> or you may be dropped from the course. This section will meet on campus every Friday, from 1:00 p.m. to 2:55 p.m., in MBA 220. For specific course information, please visit the Distance Education website and also read the Student Handbook for Online Courses available in the Distance Education Office or on the website at <a href="http://www.elcamino.edu/DistanceEd">www.elcamino.edu/DistanceEd</a> .				5006	6:00-8:30pm TTh LEC	Staff	MBA 319
				Section 5006 is a large lecture class.			
				4826	See Distance Education Website 8:30-10:30am S LEC	M. Roeun	ONLINE MBA 320
				Section 4826 is a Distance Education Hybrid course that includes both online instruction and weekly on-campus class meetings. You must attend the first class meeting on Saturday, August 22, from 8:30 a.m. to 10:50 a.m., in MBA 320 and contact the instructor at <a href="mailto:mroeun@elcamino.edu">mroeun@elcamino.edu</a> or you may be dropped from the course. This section will meet on campus every Saturday at 8:30 a.m. to 10:50 a.m., in MBA 320. For specific course information, please visit the Distance Education website and also read the Student Handbook for Online Courses available in the Distance Education Office or on the website at <a href="http://www.elcamino.edu/DistanceEd">www.elcamino.edu/DistanceEd</a> .			
				4827	See Distance Education Website 11:00-1:20pm S LEC	M. Roeun	ONLINE MBA 320
				Section 4827 is a Distance Education Hybrid course that includes both online instruction and weekly on-campus class meetings. You must attend the first class meeting on Saturday, August 22, from 11:00 a.m. to 1:20 p.m., in MBA 320 and contact the instructor at <a href="mailto:mroeun@elcamino.edu">mroeun@elcamino.edu</a> or you may be dropped from the course. This section will meet on campus every Saturday, from 11:00 a.m. to 1:20 p.m., in MBA 320. For specific course information, please visit the Distance Education website and also read the Student Handbook for Online Courses available in the Distance Education Office or on the website at <a href="http://www.elcamino.edu/DistanceEd">www.elcamino.edu/DistanceEd</a> .			
				4828	See Distance Education Website 4:00-6:20pm T LEC	K. Moreno	ONLINE MBA 313
				Section 4828 is a Distance Education Hybrid course that includes both online instruction and weekly on-campus class meetings. You must attend the first class meeting on Tuesday, August 25, from 4:00 p.m. to 6:20 p.m., in MBA 313 and contact the instructor at <a href="mailto:klaureano@elcamino.edu">klaureano@elcamino.edu</a> or you may be dropped from the course. This section will meet on campus every Tuesday, from 4:00 p.m. to 6:20 p.m., in MBA 313. For specific course information, please visit the Distance Education website and also read the Student Handbook for Online Courses available in the Distance Education Office or on the website at <a href="http://www.elcamino.edu/DistanceEd">www.elcamino.edu/DistanceEd</a> .			
				4829	See Distance Education Website 4:00-6:20pm Th LEC	K. Moreno	ONLINE MBA 313
				Section 4829 is a Distance Education Hybrid course that includes both online instruction and weekly on-campus class meetings. You must attend the first class meeting on Thursday, August 27, from 4:00 p.m. to 6:20 p.m., in MBA 313 and contact the instructor at <a href="mailto:klaureano@elcamino.edu">klaureano@elcamino.edu</a> or you may be dropped from the course. This section will meet on campus every Thursday, from 4:00 p.m. to 6:20 p.m., in MBA 313. For specific course information, please visit the Distance Education website and also read the Student Handbook for Online Courses available in the Distance Education Office or on the website at <a href="http://www.elcamino.edu/DistanceEd">www.elcamino.edu/DistanceEd</a> .			
				4830	See Distance Education Website 7:00-9:20am M LEC	H. Hamza	ONLINE MBA 120
				Section 4830 is a Distance Education Hybrid course that includes both online instruction and weekly on-campus class meetings. You must attend the first class meeting on Monday, August 24, from 7:00 a.m. to 9:20 a.m., in MBA 120 and contact the instructor at <a href="mailto:hhamza@elcamino.edu">hhamza@elcamino.edu</a> or you may be dropped from the course. This section will meet on campus every Monday, from 7:00 a.m. to 9:20 a.m., in MBA 120. For specific course information, please visit the Distance Education website and also read the Student Handbook for Online Courses available in the Distance Education Office or on the website at <a href="http://www.elcamino.edu/DistanceEd">www.elcamino.edu/DistanceEd</a> .			
				4831	See Distance Education Website 7:00-9:20am W LEC	H. Hamza	ONLINE MBA 120
				Section 4831 is a Distance Education Hybrid course that includes both online instruction and weekly on-campus class meetings. You must attend the first class meeting on Wednesday, August 26, from 7:00 a.m. to 9:20 a.m., in MBA 120 and contact the instructor at <a href="mailto:hhamza@elcamino.edu">hhamza@elcamino.edu</a> or you may be dropped from the course. This section will meet on campus every Wednesday, from 7:00 a.m. to 9:20 a.m., in MBA 120. For specific course information, please visit the Distance Education website and also read the Student Handbook for Online Courses available in the Distance Education Office or on the website at <a href="http://www.elcamino.edu/DistanceEd">www.elcamino.edu/DistanceEd</a> .			
				4834	See Distance Education Website 6:45-9:05am T LEC	A. Ovanessian	ONLINE MBA 120
				Section 4834 is a Distance Education Hybrid course that includes both online instruction and weekly on-campus class meetings. You must attend the first class meeting on Tuesday, August 25, from 6:45 a.m. to 9:05 a.m., in MBA 120 and contact the instructor at <a href="mailto:aovanessian@elcamino.edu">aovanessian@elcamino.edu</a> or you may be dropped from the course. This section will meet on campus every Tuesday, from 6:45 a.m. to 9:05 a.m., in MBA 120. For specific course information, please visit the Distance Education website and also read the Student Handbook for Online Courses available in the Distance Education Office or on the website at <a href="http://www.elcamino.edu/DistanceEd">www.elcamino.edu/DistanceEd</a> .			

Section #	Time	Instructor	Room #	Section #	Time	Instructor	Room #
4832	See Distance Education Website 5:30-7:50pm M LEC.	A. Hockman	ONLINE	<b>Mathematics 99 - 1-3 Units</b> <i>Independent Study</i> Enrollment Limitation: Completion of two Mathematics courses that are transferable to CSU or UC with a minimum grade of B in each course and acknowledgment by the instructor with whom the student will Note: Students register for class after the academic term begins with the acknowledgment of the instructor and the Division Dean. Refer to the El Camino College Catalog for eligibility requirements. Note: formerly Mathematics 99abc			
4833	See Distance Education Website 5:30-7:50pm W LEC.	A. Hockman	ONLINE	0990	Hours to be arranged	Staff	
<b>Mathematics 110 - 3 Units</b> <i>Structures and Concepts in Mathematics</i> Prerequisite: Mathematics 67 or Mathematics 73 or Mathematics 80 with a minimum grade of C in prerequisite or qualification by testing (El Camino College Mathematics Placement Test) and assessment				0652	8:00-10:05am T LEC	S. Bucher	MBA 312
<b>Mathematics 80 - 5 Units</b> <i>Intermediate Algebra for Science, Technology, Engineering, and Mathematics</i> Prerequisite: Mathematics 40 or Mathematics 43 with a minimum grade of C or qualification by testing (El Camino College Mathematics Placement Test) and assessment					8:00-10:05am Th LAB	S. Bucher	MBA 312
0522	6:30-8:05am MWF LEC	Staff	MBA 211	0654	4:00-6:05pm M LEC	S. Bucher	MBA 312
0524	7:00-8:10am MTWTh LEC	P. Yun	MBA 105		4:00-6:05pm W LAB	S. Bucher	MBA 312
0526	7:00-8:10am MTWTh LEC	Staff	MBA 112	<b>Mathematics 115 - 3 Units</b> <i>Probability and Statistics for Prospective Elementary School Teachers</i> Prerequisite: Mathematics 67 or Mathematics 73 or Mathematics 80 with a minimum grade of C in prerequisite or qualification by testing (El Camino College Mathematics Placement Test) and assessment Recommended Preparation: eligibility for English 1A			
0530	7:00-8:10am MTWTh LEC	M. Bateman	MBA 118	0660	3:35-5:40pm T LEC	Staff	MBA 215
0532	7:00-9:30am TTh LEC	Staff	MBA 209		3:35-5:40pm Th LAB	Staff	MBA 215
0534	8:00-10:30am MW LEC	Z. Marks	MBA 209	<b>Mathematics 120 - 3 Units</b> <i>Nature of Mathematics</i> Prerequisite: Mathematics 67 or Mathematics 73 or Mathematics 80 with a minimum grade of C or qualification by testing (El Camino College Mathematics Placement Test) and assessment Note: You must have satisfied the course prerequisite at El Camino College or another accredited college. A transcript or grade slip is required for verification of a grade from another college.			
0536	8:30-9:40am MTWTh LEC	M. Bateman	MBA 118	0670	10:30-11:55am TTh LEC	Staff	MBA 305
0540	8:30-9:40am MTWTh LEC	A. Seyedin	MBA 212	0672	11:15-12:40pm MW LEC	Staff	MBA 307
0542	8:30-9:40am MTWTh LEC	P. Yun	MBA 105	0674	2:30-3:55pm MW LEC	Staff	MBA 105
0554	11:30-2:00pm MW LEC	A. Sheynshteyn	MBA 209	0676	3:45-5:10pm MW LEC	Staff	MBA 213
0560	1:00-3:30pm MW LEC	M. Mata	MBA 118	<b>Evening Hours</b>			
0574	9:50-12:20pm MW LEC	A. Seyedin	MBA 212	0680	6:00-7:25pm TTh LEC	Staff	MBA 307
0576	10:00-12:30pm TTh LEC	A. Hockman	MBA 209	<b>Mathematics 130 - 3 Units</b> <i>College Algebra</i> Prerequisite: Mathematics 80 with a minimum grade of C or qualification by testing (El Camino College Mathematics Placement Test) and assessment Note: No credit will be granted to students who have completed Mathematics 180. You must have satisfied the course prerequisite at El Camino College or another accredited college. A transcript or grade slip is required for verification of a grade from another college.			
<b>Section 0576 is linked to Math 60, Section 0403. Students enrolling in Math 80, Section 0576 must also enroll in Math 60, Section 0403. This is an accelerated curriculum to prepare students for higher level STEM courses. Contact the Math Department for more information.</b>				0690	7:00-8:25am TTh LEC	Staff	MBA 305
0580	10:00-11:10am MTWTh LEC	M. Bateman	MBA 118	0692	7:30-8:55am MW LEC	Staff	MBA 317
0582	10:00-11:10am MTWTh LEC	J. Cohen	MBA 112	0694	8:30-11:40am F LEC	Staff	MBA 305
0584	10:15-12:45pm MW LEC	E. Barajas	MBA 311	0696	8:45-10:10am TTh LEC	Staff	MBA 305
0586	10:15-12:45pm TTh LEC	E. Barajas	MBA 313	0700	9:15-10:40am MW LEC	Staff	MBA 317
0590	11:30-12:40pm MTWTh LEC	R. Lewis	MBA 207	0702	11:15-12:40pm MW LEC	M. Georgevich	MBA 305
0592	11:30-12:40pm MTWTh LEC	G. Fry	MBA 105	0704	2:00-3:25pm MW LEC	M. Georgevich	MBA 111
0596	12:30-3:00pm MW LEC	J. Cohen	MBA 212	0706	2:00-3:25pm TTh LEC	Staff	MBA 215
0602	1:00-3:30pm MW LEC	Staff	MBA 315	<b>Evening Hours</b>			
0604	1:30-4:00pm MW LEC	G. Scott	MBA 211	0710	5:15-6:40pm MW LEC	Staff	MBA 317
0606	2:15-4:45pm TTh LEC	A. Sheynshteyn	MBA 317	0712	6:45-8:10pm TTh LEC	Staff	MBA 217
0610	2:15-4:45pm TTh LEC	G. Scott	MBA 205	0714	7:00-8:25pm MW LEC	Staff	MBA 317
0612	2:45-5:15pm TTh LEC	Staff	MBA 218	<b>Mathematics 140 - 4 Units</b> <i>Finite Mathematics for Business and Social Sciences</i> Prerequisite: Mathematics 67 or Mathematics 73 or Mathematics 80 with a minimum grade of C or qualification by testing (El Camino College Mathematics Placement Test) and assessment Note: You must have satisfied the course prerequisite at El Camino College or another accredited college. A transcript or grade slip is required for verification of a grade from another college.			
0614	3:00-5:30pm MW LEC	Staff	MBA 217	0720	1:00-3:05pm MW LEC	J. Evensizer	MBA 307
0616	3:15-5:45pm TTh LEC	Staff	MBA 118				
0620	3:30-6:00pm MW LEC	Staff	MBA 212				
0622	3:45-6:15pm MW LEC	Staff	MBA 118				
0624	4:00-6:30pm MW LEC	Staff	MBA 207				
0626	4:15-6:45pm TTh LEC	Staff	MBA 212				
<b>Evening Hours</b>							
0628	5:00-7:30pm MW LEC	Staff	MBA 209				
0630	5:00-7:30pm TTh LEC	A. Minasian	MBA 305				
0632	6:00-8:30pm TTh LEC	Staff	MBA 207				
0634	6:30-9:00pm MW LEC	Staff	MBA 118				
0636	6:30-9:00pm MW LEC	Staff	MBA 111				

Section #	Time	Instructor	Room #	Section #	Time	Instructor	Room #
-----------	------	------------	--------	-----------	------	------------	--------

## Mathematics 150 - 4 Units

### Elementary Statistics with Probability

Prerequisite: Mathematics 67 or Mathematics 73 or Mathematics 80 with a minimum grade of C in prerequisite or qualification by testing (El Camino College Mathematics Placement Test) and assessment

Note: You must have satisfied the course prerequisite at El Camino College or another accredited college. A transcript or grade slip is required for verification of a grade from another college.

0658	4:15-6:20pm MW LEC	Staff	MBA 105
0718	2:00-4:05pm TTh LEC	J. Forbes	MBA 213
0734	7:00-9:05am MW LEC	E. Barajas	MBA 218
0736	7:00-9:05am TTh LEC	E. Barajas	MBA 211
0740	7:15-9:20am TTh LEC	Staff	MBA 307
0742	7:30-8:45am MWF LEC	Staff	MBA 213
0744	8:00-10:05am TTh LEC	A. Martinez	MBA 213
0750	9:00-10:15am MWF LEC	Staff	MBA 213
0752	9:30-11:35am TTh LEC	Z. Marks	MBA 315
0754	10:30-12:35pm MW LEC	L. Wang	MBA 213
0756	10:45-12:50pm TTh LEC	A. Martinez	MBA 213
0760	11:30-1:35pm MW LEC	Staff	MBA 111
0762	1:00-3:05pm MW LEC	K. Moreno	MBA 311
0764	1:30-3:35pm MW LEC	B. Mitchell	MBA 213
0770	3:15-5:20pm MW LEC	Staff	MBA 309
0772	3:45-5:50pm MW LEC	Staff	MBA 112

### Evening Hours

0668	7:30-9:35pm MW LEC	Staff	MBA 215
0774	4:30-6:35pm TTh LEC	J. Forbes	MBA 213
0780	6:00-8:05pm TTh LEC	Staff	MBA 215
0782	7:00-9:05pm MW LEC	Staff	MBA 213
0784	7:00-9:05pm TTh LEC	Staff	MBA 213
4836	See Distance Education Website	G. Manikandan	ONLINE
	9:00-10:55am F LEC	G. Manikandan	MBA 120
Section 4836 is a Distance Education Hybrid course that includes both online instruction and weekly on-campus class meetings. You must attend the first class meeting on Friday, August 28, from 9:00 a.m. to 10:55 a.m., in MBA 120 and contact the instructor at <a href="mailto:gmanikandan@elcamino.edu">gmanikandan@elcamino.edu</a> or you may be dropped from the course. This section will meet on campus every Friday, from 9:00 a.m. to 10:55 a.m., in MBA 120. For specific course information, please visit the Distance Education website and also read the Student Handbook for Online Courses available in the Distance Education Office or on the website at <a href="http://www.elcamino.edu/DistanceEd">www.elcamino.edu/DistanceEd</a> .			
4837	See Distance Education Website	G. Manikandan	ONLINE
	11:15-1:10pm F LEC	G. Manikandan	MBA 120
Section 4837 is a Distance Education Hybrid course that includes both online instruction and weekly on-campus class meetings. You must attend the first class meeting on Friday, August 28, from 11:15 a.m. to 1:10 p.m. in MBA 120 and contact the instructor at <a href="mailto:gmanikandan@elcamino.edu">gmanikandan@elcamino.edu</a> or you may be dropped from the course. This section will meet on campus every Friday, from 11:15 a.m. to 1:10 p.m., in MBA 120. For specific course information, please visit the Distance Education website and also read the Student Handbook for Online Courses available in the Distance Education Office or on the website at <a href="http://www.elcamino.edu/DistanceEd">www.elcamino.edu/DistanceEd</a> .			
4838	See Distance Education Website	A. Silva	ONLINE
	6:15-8:10pm M LEC	A. Silva	MBA 312
Section 4838 is a Distance Education Hybrid course that includes both online instruction and weekly on-campus class meetings. You must attend the first class meeting on Monday, August 24, from 6:15 p.m. to 8:10 p.m., in MBA 312 and contact the instructor at <a href="mailto:asilva@elcamino.edu">asilva@elcamino.edu</a> or you may be dropped from the course. This section will meet on campus every Monday, from 6:15 p.m. to 8:10 p.m., in MBA 312. For specific course information, please visit the Distance Education website and also read the Student Handbook for Online Courses available in the Distance Education Office or on the website at <a href="http://www.elcamino.edu/DistanceEd">www.elcamino.edu/DistanceEd</a> .			
4839	See Distance Education Website	A. Silva	ONLINE
	6:15-8:10pm W LEC	A. Silva	MBA 312
Section 4839 is a Distance Education Hybrid course that includes both online instruction and weekly on-campus class meetings. You must attend the first class meeting on Wednesday, August 26, from 6:15 p.m. to 8:10 p.m., in MBA 312 and contact the instructor at <a href="mailto:asilva@elcamino.edu">asilva@elcamino.edu</a> or you may be dropped from the course. This section will meet on campus every Wednesday, from 6:15 p.m. to 8:10 p.m., in MBA 312. For specific course information, please visit the Distance Education website and also read the Student Handbook for Online Courses available in the Distance Education Office or on the website at <a href="http://www.elcamino.edu/DistanceEd">www.elcamino.edu/DistanceEd</a> .			

## Mathematics 161 - 3 Units

### Calculus II for the Biological, Management and Social Sciences

Prerequisite: Mathematics 160 with a minimum grade of C

Note: You must have satisfied the course prerequisite at El Camino College or another accredited college. A transcript or grade slip is required for verification of a grade from another college.

0818	3:45-5:10pm MW LEC	Staff	MBA 111
------	--------------------	-------	---------

### Evening Hours

0820	5:35-7:00pm TTh LEC	Staff	MBA 218
------	---------------------	-------	---------

## Mathematics 170 - 3 Units

### Trigonometry

Prerequisite: Mathematics 60 and Mathematics 80 with a minimum grade of C or qualification by testing (El Camino College Mathematics Placement Test) and assessment

Note: You must have satisfied the course prerequisite at El Camino College or another accredited college. A transcript or grade slip is required for verification of a grade from another college.

0828	7:45-9:10am TTh LEC	Staff	MBA 315
0830	8:20-9:45am MW LEC	K. Numrich	MBA 103
0832	9:30-10:55am TTh LEC	Staff	MBA 307
0834	11:15-12:40pm TTh LEC	M. Georgevich	MBA 218
0836	11:15-12:40pm TTh LEC	Staff	MBA 307
0840	12:00-1:25pm MW LEC	Staff	MBA 218
0842	1:00-2:25pm MW LEC	Staff	MBA 217
0844	2:15-3:40pm TTh LEC	Staff	MBA 307
0846	4:00-5:25pm TTh LEC	Staff	MBA 307

### Evening Hours

0850	6:00-7:25pm MW LEC	Staff	MBA 307
------	--------------------	-------	---------

## Mathematics 180 - 5 Units

### Pre-Calculus

Prerequisite: Mathematics 170 with a minimum grade of C

Note: You must have satisfied the course prerequisite at El Camino College or another accredited college. A transcript or grade slip is required for verification of a grade from another college.

0860	7:00-8:10am MTWTh LEC	R. Lewis	MBA 118
0862	7:00-9:30am MW LEC	J. Ng	MBA 312
0864	8:30-9:40am MTWTh LEC	S. Bickford	MBA 207
0866	10:00-11:10am MTWTh LEC	S. Bickford	MBA 207
0870	11:30-12:40pm MTWTh LEC	Staff	MBA 118
0872	1:00-3:30pm MW LEC	Staff	MBA 205
0874	2:00-4:30pm TTh LEC	M. Georgevich	MBA 305
0876	2:00-4:30pm TTh LEC	L. Beckett-Lemus	MBA 209
0880	4:00-6:30pm MW LEC	Staff	MBA 205

### Evening Hours

0882	6:00-8:30pm TTh LEC	Staff	MBA 118
0884	6:45-9:15pm MW LEC	Staff	MBA 313

## Mathematics 190 - 5 Units

### Single Variable Calculus and Analytic Geometry I

Prerequisite: Mathematics 180 with a minimum grade of C or qualification by testing (El Camino College Mathematics Placement Test) and assessment

Note: You must have satisfied the course prerequisite at El Camino College or another accredited college. A transcript or grade slip is required for verification of a grade from another college.

0914	7:00-8:10am MTWTh LEC	K. Numrich	MBA 103
0916	7:00-9:30am TTh LEC	E. Morales	MBA 111
0920	8:30-9:40am MTWTh LEC	R. Lewis	MBA 118
0922	10:00-12:30pm MW LEC	L. Ho	MBA 103
0924	10:15-12:45pm TTh LEC	H. Hamza	MBA 212
0926	1:00-3:30pm MW LEC	M. Bateman	MBA 207
0930	2:15-4:45pm MW LEC	A. Sheynshteyn	MBA 209
0932	2:15-4:45pm TTh LEC	J. Evensizer	MBA 111

### Evening Hours

0934	5:00-7:30pm TTh LEC	Staff	MBA 111
0936	6:30-9:00pm MW LEC	A. Minasian	MBA 211



Section #	Time	Instructor	Room #	Section #	Time	Instructor	Room #
-----------	------	------------	--------	-----------	------	------------	--------

## Mathematics 191 - 5 Units

### *Single Variable Calculus and Analytic Geometry II*

Prerequisite: Mathematics 190 with a minimum grade of C

Note: You must have satisfied the course prerequisite at El Camino College or another accredited college. A transcript or grade slip is required for verification of a grade from another college.

0944	7:00-8:10am MTWTh LEC	A. Seyedin	MBA 212
0946	10:00-11:10am MTWTh LEC	P. Yun	MBA 105
0948	10:15-12:45pm TTh LEC	T. Meyer	MBA 312
0950	11:30-12:40pm MTWTh LEC	S. Taylor	MBA 112
0952	1:00-3:30pm MW LEC	Z. Marks	MBA 112
0954	2:15-4:45pm TTh LEC	B. Mitchell	MBA 112

### Evening Hours

0956	6:00-8:30pm MW LEC	R. Taylor	MBA 112
------	--------------------	-----------	---------

## Mathematics 210 - 4 Units

### *Introduction to Discrete Structures*

Prerequisite: Mathematics 190 with a minimum grade of C

Note: You must have satisfied the course prerequisite at El Camino College or another accredited college. A transcript or grade slip is required for verification of a grade from another college.

0964	2:15-4:20pm TTh LEC	G. Fry	MBA 207
------	---------------------	--------	---------

## Mathematics 220 - 5 Units

### *Multi-Variable Calculus*

Prerequisite: Mathematics 191 with a minimum grade of C

Note: You must have satisfied the course prerequisite at El Camino College or another accredited college. A transcript or grade slip is required for verification of a grade from another college.

0970	8:30-9:40am MTWTh LEC	J. Cohen	MBA 112
0972	2:15-4:45pm TTh LEC	A. Minasian	MBA 105
0976	2:00-4:30pm MW LEC	G. Fry	MBA 218

### Evening Hours

0974	6:30-9:00pm MW LEC	Staff	MBA 103
------	--------------------	-------	---------

## Mathematics 270 - 5 Units

### *Differential Equations with Linear Algebra*

Prerequisite: Mathematics 220 with a minimum grade of C

Note: You must have satisfied the course prerequisite at El Camino College or another accredited college. A transcript or grade slip is required for verification of a grade from another college.

0980	10:00-11:10am MTWTh LEC	J. Ng	MBA 111
------	-------------------------	-------	---------

### Evening Hours

0982	6:15-8:45pm TTh LEC	J. Evensizer	MBA 205
------	---------------------	--------------	---------

# Medical Terminology

(Division of Health Sciences & Athletics 310-660-3545)

## Medical Terminology 1 - 3 Units

### *Medical Terminology*

Recommended Preparation: eligibility for English 1A

8076	11:00-2:10pm Th LEC	J. Moore	MBA 420
8078	3:00-6:10pm W LEC	J. Moore	MBA 418

### Evening Hours

8080	6:15-9:25pm W LEC	J. Moore	MBA 418
------	-------------------	----------	---------

# Microbiology

(Division of Natural Sciences 310-660-3343)

## Microbiology 33 - 5 Units

### *General Microbiology*

Prerequisite: Biology 10 or Anatomy 30 or Anatomy 32 or Physiology 31 or Anatomy and Physiology 34A; and Chemistry 4 or Chemistry 20 or Chemistry 1A or Chemistry 21A or equivalent with a minimum grade of C in prerequisite

1307	7:30-8:55am MW LEC	T. Bui	LS 130
	9:05-12:15pm MW LAB	T. Bui	LS 130
1308	8:00-9:25am TTh LEC	T. White	LS 130
	9:35-12:45pm TTh LAB	T. White	LS 130
1309	12:30-1:55pm MW LEC	T. White	LS 130
	2:05-5:15pm MW LAB	T. White	LS 130

1310	2:00-3:25pm TTh LEC	M. Stupy	LS 130
	3:35-6:45pm TTh LAB	M. Stupy	LS 130

### Evening Hours

1312	5:30-6:55pm MW LEC	M. Stupy	LS 130
	7:05-10:15pm MW LAB	M. Stupy	LS 130

# Music

(Division of Fine Arts 310-660-3715)

## Music 96abcd - 2-4 Units

### *Cooperative Work Experience Education*

Enrollment Limitation: Employment or volunteer work in a position related to the student's major or career goal by the second week of the semester. Completion of or current enrollment in one course from the major.

Note: To register, students must fill out a CWEE application and contact the CWEE instructor by the second week of the semester. Applications/Instructors are available in the Fine Arts Division Office. The following scale reflects the equivalent units for hours worked:

2 Units = 10 hours worked per week

3 Units = 15 hours worked per week

4 Units = 20 hours worked per week

Students must be enrolled in a minimum of 7 units (including CWEE); contact the Fine Arts Division Office at (310)660-3715 for more information.

5665	10 Hours to be arranged	Staff	MUSI 101
------	-------------------------	-------	----------

**Enrollment in CCE is contingent upon approval by the Instructor and Division Dean.**  
**Independent Study forms are available in the Fine Arts Division office, MUSI 101.**

## Music 101 - 3 Units

### *Music Fundamentals*

Note: Formerly Music 1

5380	9:30-10:55am TTh LEC	P. Chambers-Salazar	MUSI 106
5384	11:15-12:40pm MW LEC	S. Wong	MUSI 106
5385	2:00-3:25pm MW LEC	P. Chambers-Salazar	MUSI 106

## Music 102A - 2 Units

### *Sightsinging*

Note: Formerly Music 2A

5389	10:00-10:50am T LEC	J. Nachef	TH 155
	10:00-11:05am Th LEC	J. Nachef	TH 155

## Music 103A - 4 Units

### *Theory and Musicianship I*

Prerequisite: Music 101 with a minimum grade of C or equivalent

Recommended Preparation: Music 102A; Music 131A or equivalent; eligibility for English 1A or ESL 52C

Note: Formerly Music 3A

5391	8:45-9:50am MF LEC	P. Schulz	MUSI 203
	9:00-9:50am TWTh LEC	P. Schulz	MUSI 203

## Music 103B - 4 Units

### *Theory and Musicianship II*

Prerequisite: Music 103A with a minimum grade of C or equivalent

Note: Formerly Music 3B

5394	10:00-10:50am MWF LEC	P. Schulz	MUSI 203
	10:00-11:05am TTh LEC	P. Schulz	MUSI 203

## Music 105 - 3 Units

### *Commercial/Jazz Theory and Musicianship*

Prerequisite: Music 101 with a minimum grade of C or equivalent

Recommended Preparation: Music 103A or equivalent

Note: formerly Music 5

5397	4:00-5:25pm TTh LEC	A. Patterson	MUSI 203
------	---------------------	--------------	----------

## Music 111 - 3 Units

### *Music Appreciation Survey*

Recommended Preparation: eligibility for English 1A

Note: Formerly Music 11

5401	7:45-9:10am MW LEC	J. Hurd	MUSI 125
5403	9:15-10:05am MW LEC	F. Teter	MUSI 125
	9:15-10:20am F LEC	F. Teter	MUSI 125
5405	9:30-10:55am TTh LEC	W. Doyle	MUSI 125
5407	11:15-12:40pm MW LEC	J. Hurd	MUSI 125
5409	11:15-12:40pm TTh LEC	J. Hurd	MUSI 125
5411	1:00-2:25pm MW LEC	J. Hurd	MUSI 125
5413	2:00-5:10pm TTh LEC	J. Hurd	MUSI 125

Section 5413 meets from: August 25 to October 16, 2015.



Section #	Time	Instructor	Room #	Section #	Time	Instructor	Room #
5415	11:00-11:50am MW LEC	M. Martin	MUSI 203	<b>Evening Hours</b>			
	11:00-12:05pm F LEC	M. Martin	MUSI 203	5444	6:30-8:35pm Th LEC	G. Seminatore	MUSI 134
<b>Evening Hours</b>					8:35-9:25pm Th LAB	G. Seminatore	MUSI 134
5417	6:00-9:10pm W LEC	Staff	MUSI 125	<b>Section 5444 is combined with Section 5504.</b>			
4515	See Distance Education Website	W. Doyle	ONLINE	<b>Music 130 - 2 Units</b>			
Section 4515 is a Distance Education online course. You must contact the instructor at <a href="mailto:wdoyle@elcamino.edu">wdoyle@elcamino.edu</a> before the start of the semester or you may be dropped from the course. For specific course information, please visit the Distance Education website and also read the Student Handbook for Online Courses available in the Distance Education Office or on the website at <a href="http://www.elcamino.edu/DistanceEd">www.elcamino.edu/DistanceEd</a> .				<i>Beginning Jazz Improvisation</i>			
4516	See Distance Education Website	W. Doyle	ONLINE	Recommended Preparation: Music 101 or equivalent			
Section 4516 is a Distance Education online course. You must contact the instructor at <a href="mailto:wdoyle@elcamino.edu">wdoyle@elcamino.edu</a> before the start of the semester or you may be dropped from the course. For specific course information, please visit the Distance Education website and also read the Student Handbook for Online Courses available in the Distance Education Office or on the website at <a href="http://www.elcamino.edu/DistanceEd">www.elcamino.edu/DistanceEd</a> .				Enrollment Limitation: audition at the first class meeting (ability to perform music of moderate difficulty on an instrument or vocally)			
				Note: Formerly Music 30ab			
				5445	4:00-4:50pm T LEC	A. Patterson	MUSI 106
					4:50-6:15pm T LAB	A. Patterson	MUSI 106
					4:00-5:25pm Th LAB	A. Patterson	MUSI 160
				<b>Music 131A - 2 Units</b>			
				<i>Beginning Piano I</i>			
				Note: Formerly Music 31A			
				5447	7:30-8:35am M LEC	R. Liebich	MUSI 105
					7:30-8:20am W LEC	R. Liebich	MUSI 105
					8:20-9:10am W LAB	R. Liebich	MUSI 105
				5449	9:15-10:20am M LEC	S. Wong	MUSI 106
					9:15-10:05am W LEC	S. Wong	MUSI 106
					10:05-10:55am W LAB	S. Wong	MUSI 106
				5451	9:15-10:20am T LEC	J. Hurd	MUSI 105
					9:15-10:05am T LEC	J. Hurd	MUSI 105
					10:05-10:55am Th LAB	J. Hurd	MUSI 105
				5453	11:15-12:20pm T LEC	D. Aitken	MUSI 106
					11:15-12:05pm T LEC	D. Aitken	MUSI 106
					12:05-12:55pm Th LAB	D. Aitken	MUSI 106
				5455	1:00-2:05pm M LEC	K. Lobitz	MUSI 105
					1:00-1:50pm W LEC	K. Lobitz	MUSI 105
					1:50-2:40pm W LAB	K. Lobitz	MUSI 105
				<b>Evening Hours</b>			
				5457	6:30-7:35pm T LEC	V. Stern	MUSI 106
					6:30-7:20pm Th LEC	V. Stern	MUSI 106
					7:20-8:10pm Th LAB	V. Stern	MUSI 106
				<b>Music 131B - 2 Units</b>			
				<i>Beginning Piano II</i>			
				Prerequisite: Music 131A with a minimum grade of C or equivalent			
				Note: Formerly Music 31B			
				5460	11:15-12:20pm M LEC	P. Chambers-Salazar	MUSI 105
					11:15-12:05pm W LEC	P. Chambers-Salazar	MUSI 105
					12:05-12:55pm W LAB	P. Chambers-Salazar	MUSI 105
				<b>Evening Hours</b>			
				5462	6:00-7:05pm T LEC	L. Roberts	MUSI 105
					6:00-6:50pm Th LEC	L. Roberts	MUSI 105
					6:50-7:40pm Th LAB	L. Roberts	MUSI 105
				<b>Music 143 - 2 Units</b>			
				<i>Beginning Woodwind Instruments</i>			
				Note: formerly 43abcd			
				5463	11:00-12:05pm M LEC	F. Teter	AUD 130
					11:00-11:50am W LEC	F. Teter	AUD 130
					11:50-12:40pm W LAB	F. Teter	AUD 130
				<b>Section 5463 is combined with Section 5465.</b>			
				<b>Music 144 - 2 Units</b>			
				<i>Beginning Brass Instruments</i>			
				Note: formerly Music 44abcd			
				5465	11:00-12:05pm M LEC	F. Teter	AUD 130
					11:00-11:50am W LEC	F. Teter	AUD 130
					11:50-12:40pm W LAB	F. Teter	AUD 130
				<b>Section 5465 is combined with Section 5463.</b>			
				<b>Music 147A - 2 Units</b>			
				<i>Beginning Guitar</i>			
				Note: Formerly Music 47ab			
				5467	9:15-10:05am M LEC	Staff	TH 155
					9:15-10:20am W LEC	Staff	TH 155
					9:15-10:05am F LAB	Staff	TH 155
				5468	1:00-2:05pm M LEC	Staff	TH 155
					1:00-1:50pm W LEC	Staff	TH 155
					1:50-2:40pm W LAB	Staff	TH 155

Section #	Time	Instructor	Room #	Section #	Time	Instructor	Room #
5469	4:00-5:05pm M LEC.....	Staff .....	TH 155	5492	9:30-10:20am M LEC.....	J. Nachef.....	MUSI 131
	4:00-4:50pm W LEC.....	Staff .....	TH 155		9:30-10:35am W LEC.....	J. Nachef.....	MUSI 131
	4:50-5:40pm W LAB.....	Staff .....	TH 155		9:30-10:20am F LAB.....	J. Nachef.....	MUSI 131
<b>Music 147B - 2 Units</b>				<b>Section 5492 is combined with Section 5432.</b>			
<i>Beginning Guitar II</i>				5496	11:00-12:05pm M LEC.....	E. Wood.....	MUSI 131
Prerequisite: Music 147A with a minimum grade of C or equivalent					11:00-11:50am W LEC.....	E. Wood.....	MUSI 131
5470	11:15-12:20pm T LEC.....	Staff .....	TH 155		11:50-12:40pm W LAB.....	E. Wood.....	MUSI 131
	11:15-12:05pm Th LEC.....	Staff .....	TH 155	<b>Section 5496 is combined with Section 5436.</b>			
	12:05-12:55pm Th LAB.....	Staff .....	TH 155	5498	11:15-12:20pm T LEC.....	D. Shepherd.....	MUSI 131
<b>Music 151abcd - 1.5 Units</b>					11:15-12:05pm Th LEC.....	D. Shepherd.....	MUSI 131
<i>Mixed Chorus</i>					12:05-12:55pm Th LAB.....	D. Shepherd.....	MUSI 131
Note: Formerly Music 51abcd				<b>Section 5498 is combined with Section 5438.</b>			
<b>Evening Hours</b>				5500	1:00-2:05pm M LEC.....	E. Wood.....	MUSI 131
5471	6:30-9:40pm W LAB.....	J. Nachef.....	MUSI 134		1:00-1:50pm W LEC.....	E. Wood.....	MUSI 131
<b>Section 5471 is combined with Section 5568.</b>					1:50-2:40pm W LAB.....	E. Wood.....	MUSI 131
<b>Music 152abcd - 1.5 Units</b>				<b>Section 5500 is combined with Section 5440.</b>			
<i>Concert Choir</i>				5502	2:00-3:05pm T LEC.....	V. Muto.....	MUSI 131
Note: Formerly Music 52abcd					2:00-2:50pm Th LEC.....	V. Muto.....	MUSI 131
5474	11:15-12:40pm TTh LEC.....	J. Nachef.....	MUSI 134		2:50-3:40pm Th LAB.....	V. Muto.....	MUSI 131
<b>Section 5474 is combined with Section 5572.</b>				<b>Section 5502 is combined with Section 5442.</b>			
<b>Music 180 - 2 Units</b>				<b>Evening Hours</b>			
<i>Fundamentals of Electronic Music</i>				5504	6:30-8:35pm Th LEC.....	G. Seminatore.....	MUSI 134
Note: Formerly Music 80abc					8:35-9:25pm Th LAB.....	G. Seminatore.....	MUSI 134
5476	2:00-2:50pm Th LEC.....	M. Katznelson.....	MUSI 3	<b>Section 5504 is combined with Section 5444.</b>			
	3:00-5:05pm Th LAB.....	M. Katznelson.....	MUSI 3	<b>Music 222abcd - 2.0 Units</b>			
<b>Music 190abcd - 1 Unit</b>				<i>Opera Workshop</i>			
<i>Applied Music/Individual Lessons</i>				Enrollment Limitation: Audition Prepare and perform a solo selection from memory and demonstrate the ability to read music at a beginning level.			
Corequisite: Large ensemble course at El Camino College: Music 151abcd or Music 152abcd or Music 253abcd or Music 265abcd or Music 266abcd or Music 267abcd or Music 268abcd				<b>Evening Hours</b>			
Enrollment Limitation: Audition to establish performance proficiency at an intermediate level before or during the first week of the semester.				5507	5:30-6:20pm M LEC.....	V. Muto.....	MUSI 131
Note: Audition schedule is available in the Fine Arts Division Office.					6:30-9:40pm M LAB.....	V. Muto.....	MUSI 131
Note: formerly Music 23abcd				<b>Music 231A - 2 Units</b>			
5477	2:00-2:50pm T LAB.....	K. Chan.....	MUSI 7	<i>Intermediate Piano I</i>			
	3.00 Hours to be arranged.....	Staff .....		Prerequisite: Music 131B with a minimum grade of C or equivalent			
<b>Section 5477 is combined with Section 5559. An audition is required for all new students. Auditions are Saturday, August 22, 2015. To schedule an audition, contact the Fine Arts Division Office at (310) 660-3593 ext. 3715.</b>				Note: Formerly Music 31C			
5479	3:00-3:50pm Th LAB.....	E. Wood.....	MUSI 7	5510	9:15-10:20am M LEC.....	P. Chambers-Salazar...	MUSI 105
	3.00 Hours to be arranged.....	Staff .....			9:15-10:05am W LEC.....	P. Chambers-Salazar...	MUSI 105
<b>Section 5479 is combined with Section 5561. An audition is required for all new students. Auditions are Saturday, August 22, 2015. To schedule an audition, contact the Fine Arts Division Office at (310) 660-3593 ext. 3715.</b>					10:05-10:55am W LAB.....	P. Chambers-Salazar...	MUSI 105
5481	2:00-2:50pm Th LAB.....	F. Teter.....	MUSI 7	<b>Section 5510 is combined with Section 5516 and Section 5521.</b>			
	3.00 Hours to be arranged.....	Staff .....		5512	11:15-12:20pm T LEC.....	P. Chambers-Salazar...	MUSI 105
<b>Section 5481 is combined with Section 5563. An audition is required for all new students. Auditions are Saturday, August 22, 2015. To schedule an audition, contact the Fine Arts Division Office at (310) 660-3593 ext. 3715.</b>					11:15-12:05pm Th LEC.....	P. Chambers-Salazar...	MUSI 105
<b>Music 203 - 4 Units</b>					12:05-12:55pm Th LAB.....	P. Chambers-Salazar...	MUSI 105
<i>Theory and Musicianship III</i>				<b>Section 5512 is combined with Section 5518 and Section 5523.</b>			
Prerequisite: Music 103B with a minimum grade of C or equivalent				<b>Music 231B - 2 Units</b>			
Recommended Preparation: Music 215A or Music 215B				<i>Intermediate Piano II</i>			
Note: Formerly Music 3C				Prerequisite: Music 231A with a minimum grade of C or equivalent			
5485	1:30-3:05pm MWF LEC.....	P. Schulz.....	MUSI 203	Note: Formerly Music 31D			
<b>Music 215A - 3 Units</b>				5516	9:15-10:20am M LEC.....	P. Chambers-Salazar...	MUSI 105
<i>Music History and Literature Up to 1750</i>					9:15-10:05am W LEC.....	P. Chambers-Salazar...	MUSI 105
Recommended Preparation: eligibility for English 1A					10:05-10:55am W LAB.....	P. Chambers-Salazar...	MUSI 105
Note: formerly Music 15A				<b>Section 5516 is combined with Section 5521 and Section 5510.</b>			
5488	7:30-8:55am TTh LEC.....	W. Doyle.....	MUSI 125	5518	11:15-12:20pm T LEC.....	P. Chambers-Salazar...	MUSI 105
<b>Music 220 - 2 Units</b>					11:15-12:05pm Th LEC.....	P. Chambers-Salazar...	MUSI 105
<i>Voice Class II</i>					12:05-12:55pm Th LAB.....	P. Chambers-Salazar...	MUSI 105
Prerequisite: Music 120 with a minimum grade of C				<b>Section 5518 is combined with Section 5512 and Section 5523.</b>			
Note: Formerly Music 19abcd				<b>Music 232 - 2 Units</b>			
5490	9:15-10:20am T LEC.....	D. Shepherd.....	MUSI 131	<i>Advanced Piano</i>			
	9:15-10:05am Th LEC.....	D. Shepherd.....	MUSI 131	Prerequisite: Music 231B with a minimum grade of C or equivalent			
	10:05-10:55am Th LAB.....	D. Shepherd.....	MUSI 131	Note: Formerly Music 32abcd			
<b>Section 5490 is combined with Section 5431.</b>				5521	9:15-10:20am M LEC.....	P. Chambers-Salazar...	MUSI 105
					9:15-10:05am W LEC.....	P. Chambers-Salazar...	MUSI 105
					10:05-10:55am W LAB.....	P. Chambers-Salazar...	MUSI 105
				<b>Section 5521 is combined with Section 5510 and Section 5516.</b>			
				5523	11:15-12:20pm T LEC.....	P. Chambers-Salazar...	MUSI 105
					11:15-12:05pm Th LEC.....	P. Chambers-Salazar...	MUSI 105
					12:05-12:55pm Th LAB.....	P. Chambers-Salazar...	MUSI 105
				<b>Section 5523 is combined with Section 5512 and Section 5518.</b>			

Section #	Time	Instructor	Room #	Section #	Time	Instructor	Room #
<b>Music 253abcd - 2 Units</b>				5561 3:00-3:50pm Th LAB ..... E. Wood..... MUSI 7			
<i>Chorale</i>				3.00 Hours to be arranged ..... Staff			
Recommended Preparation: previous choral experience				<b>Section 5561 is combined with Section 5479.</b>			
Enrollment Limitation: Audition during the first week of class. Student needs to have ability to sing a harmony part				5563 2:00-2:50pm Th LAB ..... F. Teter..... MUSI 7			
Note: Formerly Music 53abcd				3.0 Hours to be arranged ..... D. Brown			
5530	11:15-12:50pm MWF LEC	J. Nachef.	MUSI 134	<b>Section 5563 is combined with Section 5481.</b>			
<b>Music 260abcd - 1 Unit</b>				<b>Music 555 - 0 Units</b>			
<i>Woodwind Ensembles</i>				<i>Community Choir for the Older Adult</i>			
Enrollment Limitation: audition (previous band or orchestra experience or ability to perform music of moderate difficulty on a standard woodwind instrument)				5572 11:15-12:40pm TTh LEC ..... J. Nachef. .... MUSI 134			
Note: Formerly Music 60abcd				<b>Section 5572 is combined with Section 5474.</b>			
5533	4:00-6:05pm T LEC	F. Teter.	AUD 130	<b>Evening Hours</b>			
<b>Section 5533 is combined with Section 5537 and Section 5540.</b>				5568 6:30-9:40pm W LEC. .... J. Nachef. .... MUSI 134			
<b>Music 261abcd - 1 Unit</b>				<b>Section 5568 is combined with Section 5471.</b>			
<i>Brass Ensembles</i>				<b>Music 565 - 0 Units</b>			
Enrollment Limitation: audition (previous band or orchestra experience or ability to perform music of moderate difficulty on a standard brass instrument)				<i>Community Band for the Older Adult</i>			
Note: Formerly Music 61abcd				Enrollment Limitation: previous band or orchestra experience or ability to perform music of moderate difficulty on a standard band instrument			
5537	4:00-6:05pm T LEC	F. Teter.	AUD 130	<b>Evening Hours</b>			
<b>Section 5537 is combined with Section 5533 and Section 5540.</b>				5576 7:00-10:10pm Th LEC ..... F. Teter. .... AUD 130			
<b>Music 262abcd - 1 Unit</b>				<b>Section 5576 is combined with Section 5544.</b>			
<i>Percussion Ensembles</i>				<b>Music 567 - 0 Units</b>			
Recommended Preparation: previous band or ensemble experience or ability to perform music of moderate difficulty on percussion instruments				<i>Jazz Band for the Older Adult</i>			
Note: Formerly Music 62abcd				Enrollment Limitation: audition (ability to perform music of moderate difficulty on a standard jazz instrument)			
5540	4:00-6:05pm T LEC	F. Teter.	AUD 130	<b>Evening Hours</b>			
<b>Section 5540 is combined with Section 5533 and Section 5537.</b>				5579 6:30-9:40pm M LEC. .... D. Sills ..... AUD 130			
<b>Music 265abcd - 1.5 Units</b>				<b>Section 5579 is combined with Section 5548. This class is by audition only. Auditions are Monday, August 24, 2015.</b>			
<i>Symphonic Band</i>				<b>Music 570 - 0 Units</b>			
Enrollment Limitation: some high school band or orchestra experience or ability to perform music of moderate difficulty on standard band instrument				<i>Orchestra for the Older Adult</i>			
Note: Formerly Music 64abcd				Enrollment Limitation: audition (previous band or orchestra experience or ability to perform music of moderate difficulty on a standard orchestral instrument)			
<b>Evening Hours</b>				<b>Evening Hours</b>			
5544	7:00-10:10pm Th LEC	F. Teter.	AUD 130	5582 7:00-10:10pm T LEC ..... F. Teter. .... AUD 130			
<b>Section 5544 is combined with Section 5576.</b>				<b>Section 5582 is combined with Section 5555.</b>			
<b>Music 266abcd - 1.5 Unit</b>				<b>Nursing</b>			
<i>Studio Jazz Band</i>				<b>(Division of Health Sciences &amp; Athletics 310-660-3545)</b>			
Enrollment Limitation: Audition				Enrollment is limited to students who have been accepted into the Nursing Program.			
Note: formerly Music 67abcd				Readmission and transfer students must be accepted for entrance into the program in order to enroll in any nursing course. This acceptance/readmission/transfer policy does not apply to Nursing 48 or Nursing 145. Nursing 48 and Nursing 145 may be taken before admission/readmission to the Nursing Program. Nursing courses must be taken in sequence as each course builds on the previous courses.			
<b>Evening Hours</b>				Nursing Program: In addition to registration fees, the costs for books, shoes, physical exam, CPR certification, name badges, patches, uniforms, stethoscope, and additional skills lab supplies are approximately \$1,000 for the first year.			
5548	6:30-9:40pm M LEC	D. Sills	AUD 130	<b>Nursing 48 - 2 Units</b>			
<b>Section 5548 is combined with Section 5579. This class is by audition only. Auditions are Monday, August 24, 2015 in AUD-130.</b>				<i>Dosage Calculations</i>			
<b>Music 267abcd - 1.5 Units</b>				Prerequisite: eligibility for Mathematics 73 or Mathematics 80			
<i>Concert Jazz Band</i>				8880 9:00-12:10pm W LEC ..... Staff ..... MBA 412			
Enrollment Limitation: Audition				8:00-11:10am Th LAB ..... Staff ..... MBA 412			
Note: formerly Music 68abcd				<b>Section 8880 meets from: August 26 to October 15, 2015. 5</b>			
<b>Evening Hours</b>				8881 9:00-12:10pm W LEC ..... V. Orton ..... MBA 412			
5551	6:00-9:10pm W LEC	K. Chan.	AUD 130	8:00-11:35am Th LAB ..... Staff ..... MBA 412			
<b>This class is by audition only. Auditions are Monday, August 24, 2015 in AUD-130.</b>				<b>Section 8881 meets from: October 21 to December 10, 2015.</b>			
<b>Music 268abcd - 1.5 Units</b>				<b>Evening Hours</b>			
<i>Symphony Orchestra</i>				8882 5:00-7:50pm T LEC ..... M. White ..... MBA 412			
Enrollment Limitation: audition at the first class meeting (ability to perform music of moderate difficulty on a standard orchestral instrument)				5:00-8:10pm Th LAB ..... Staff ..... MBA 413			
Note: Formerly Music 70abcd				<b>Section 8882 meets from: October 20 to December 10, 2015.</b>			
<b>Evening Hours</b>				<b>Nursing 101 - 2 Units</b>			
5555	7:00-10:10pm T LEC	F. Teter.	AUD 130	<i>Exploring Health Occupation Careers</i>			
<b>Section 5555 is combined with Section 5582.</b>				Recommended Preparation: English 84			
<b>Music 290 - 1 Unit</b>				8884 3:00-5:05pm W LEC ..... K. Morgan ..... MBA 410			
<i>Intermediate Applied Music/Individual Lessons</i>							
Prerequisite: 4 semesters of Music 190abcd with a minimum grade of C Corequisite: Large ensemble course at El Camino College: Music 151abcd or Music 152abcd or Music 253abcd or Music 265abcd or Music 266abcd or Music 267abcd or Music 268abcd							
Note: formerly Music 90abcd							
5559	2:00-2:50pm T LAB	K. Chan	MUSI 7				
3.00 Hours to be arranged ..... Staff							
<b>Section 5559 is combined with Section 5477.</b>							

Section #	Time	Instructor	Room #	Section #	Time	Instructor	Room #
-----------	------	------------	--------	-----------	------	------------	--------

## Nursing 145 - 2 Units

### Introduction and Preparation for Nursing

Prerequisite: English 1A with a minimum grade of C  
Recommended Preparation: Mathematics 73 or Mathematics 80  
Note: This preparatory skills course is open to all prospective nursing students.

8900	1:00-3:50pm T LEC	M. Kidwell Udin	MBA 411
Section 8900 meets from: August 25 to November 10, 2015.			
8901	1:00-3:50pm W LEC	M. Kidwell Udin	MBA 411
Section 8901 meets from: August 26 to November 11, 2015.			

### Evening Hours

8902	5:30-8:20pm Th LEC	Staff	MBA 412
Section 8902 meets from: August 27 to November 12, 2015.			

## Nursing 149 - 2 Units

### Preparation for Advanced Placement in Nursing

Enrollment Limitation: admission to the Nursing Program

8904	8:30-11:40am F LEC	R. Lee	MBA 410
	12:30-3:40pm F LAB	Staff	MBA 402
Section 8904 meets from: August 28 to October 16, 2015.			
8905	8:30-11:40am F LEC	Staff	MBA 410
	12:30-3:40pm F LAB	Staff	MBA 402
Section 8905 meets from: August 28 to October 16, 2015.			

## Nursing 150A - 4.0 Units

### Beginning Nursing Process and Fundamental Skills I

Enrollment Limitation: admission to the Nursing program

8961	7:30-10:20am MTh LEC	V. Orton	MBA 411
	7:00-11:50am TW LAB	R. Lee	MBA 402
Section 8961 meets from: August 24 to October 15, 2015.			
8962	7:30-10:20am MTh LEC	V. Orton	MBA 411
	7:00-11:50am TW LAB	Staff	MBA 402
Section 8962 meets from: August 24 to October 15, 2015.			
8963	7:30-10:20am MTh LEC	V. Orton	MBA 411
	12:00-4:50pm TW LAB	Staff	MBA 402
Section 8963 meets from: August 24 to October 15, 2015.			
8964	7:30-10:20am MTh LEC	V. Orton	MBA 411
	12:00-4:50pm TW LAB	Staff	MBA 402
Section 8964 meets from: August 25 to October 15, 2015.			
8965	7:30-10:20am MTh LEC	V. Orton	MBA 411
	7:00-11:50am FS LAB	Staff	MBA 402
Section 8965 meets from: August 25 to October 16, 2015.			

## Nursing 150B - 3.5 Units

### Beginning Nursing Process and Fundamental Skills II

Prerequisite: Nursing 150A with a minimum grade of C

8966	8:00-11:10am M LEC	V. Orton	MBA 411
	7:00-2:05pm TW LAB	R. Lee	CLIN
Section 8966 meets from: October 19 to December 11, 2015.			
8967	8:00-11:10am M LEC	V. Orton	MBA 411
	7:00-2:05pm TW LAB	Y. Kim	CLIN
Section 8967 meets from: October 19 to December 09, 2015.			
8968	8:00-11:10am M LEC	V. Orton	MBA 411
	7:00-2:30pm ThF LAB	Staff	CLIN
Section 8968 meets from: October 20 to December 11, 2015.			
8969	8:00-11:10am M LEC	V. Orton	MBA 411
	7:00-2:40pm ThF LAB	Staff	CLIN
Section 8969 meets from: October 19 to December 11, 2015.			
8970	8:00-11:10am M LEC	V. Orton	MBA 411
	7:00-3:10pm FS LAB	Staff	CLIN
Section 8970 meets from: October 19 to December 11, 2015.			

## Nursing 151 - 2 Units

### Human Development and Health

Enrollment Limitation: admission to the Nursing Program

8911	11:00-1:10pm MTh LEC	M. Kidwell Udin	MBA 411
Section 8911 meets from: August 24 to October 15, 2015.			

## Nursing 152 - 1 Unit

### Introduction to Nursing Pharmacology

Enrollment Limitation: Admission to the Nursing Program

### Evening Hours

8910	4:30-6:50pm Th LEC	Staff	MBA 411
Section 8910 meets from: October 22 to December 10, 2015.			

## Nursing 153 - 4.5 Units

### Intermediate Nursing Process I

Prerequisite: Nursing 150, Nursing 151, and Nursing 152 with a minimum grade of C in prerequisite  
Note: All Nursing 153 clinical hours are subject to change.

8909	8:00-12:50pm M LEC	O. Hyacinth	MBA 410
	7:00-3:50pm FS LAB	Staff	CLIN
Section 8909 meets from: August 24 to October 16, 2015.			
8913	8:00-1:05pm M LEC	O. Hyacinth	MBA 410
	7:00-3:15pm WTh LAB	Staff	CLIN
Section 8913 meets from: August 24 to October 15, 2015.			
8914	8:00-12:50pm M LEC	O. Hyacinth	MBA 410
	7:00-3:15pm TW LAB	Staff	CLIN
Section 8914 meets from: August 24 to October 14, 2015.			
8915	8:00-1:05pm M LEC	O. Hyacinth	MBA 410
	7:00-3:15pm ThF LAB	Staff	CLIN
Section 8915 meets from: October 19 to December 11, 2015.			
8916	8:00-12:50pm M LEC	O. Hyacinth	MBA 410
	7:00-3:50pm TW LAB	Staff	CLIN
Section 8916 meets from: October 19 to December 9, 2015.			
8917	8:00-12:50pm M LEC	O. Hyacinth	MBA 410
	7:00-3:50pm WTh LAB	Staff	CLIN
Section 8917 meets from: October 19 to December 10, 2015.			

## Nursing 154 - 4 Units

### Intermediate Nursing Process and Mental Health

Prerequisite: Nursing 150, Nursing 151, and Nursing 152 with a minimum grade of C in prerequisite  
Recommended Preparation: Nursing 156  
Note: All Nursing 154 clinical hours are subject to change.

8919	7:30-11:15am T LEC	K. Morgan	MBA 411
	7:00-1:30pm WTh LAB	Staff	CLIN
Section 8919 meets from: August 25 to October 15, 2015.			
8920	7:00-2:05pm MW LAB	K. Morgan	CLIN
	7:30-11:15am T LEC	K. Morgan	MBA 411
		M. Kidwell Udin	
Section 8920 meets from: August 24 to October 14, 2015.			
8922	7:00-2:05pm MW LAB	K. Hellwig	CLIN
	7:30-12:35pm T LEC	K. Morgan	MBA 411
		M. Kidwell Udin	
Section 8922 meets from: October 19 to December 09, 2015.			
8923	7:30-12:35pm T LEC	K. Morgan	MBA 411
		M. Kidwell Udin	
	7:00-1:30pm WTh LAB	K. Morgan	CLIN
Section 8923 meets from: October 20 to December 10, 2015.			
8924	7:30-12:35pm T LEC	K. Morgan	MBA 411
		M. Kidwell Udin	
	7:00-2:30pm FS LAB	N. Collins	CLIN
Section 8924 meets from: October 20 to December 11, 2015.			

## Nursing 155 - 1 Unit

### Health Assessment

Enrollment Limitation: Admission to the Nursing Program

8925	3:00-4:05pm M LEC	Staff	MBA 411
	12:00-3:35pm F LAB	Y. Kawasaki	MBA 402
Section 8925 meets from: October 19 to December 11, 2015.			
8926	3:00-4:05pm M LEC	Staff	MBA 411
	8:00-11:35am F LAB	Staff	MBA 402
Section 8926 meets from: October 19 to December 11, 2015.			
8927	3:00-4:05pm M LEC	Staff	MBA 411
	4:15-7:25pm M LAB	Staff	MBA 402
Section 8927 meets from: October 19 to December 11, 2015.			
8928	3:00-4:05pm M LEC	Staff	MBA 411
	8:00-11:35am F LAB	Staff	MBA 402
Section 8928 meets from: October 19 to December 11, 2015.			
8929	3:00-4:05pm M LEC	Staff	MBA 411
	4:30-7:40pm M LAB	Staff	MBA 402
Section 8929 meets from: October 19 to December 7, 2015.			

## Nursing 156 - 1 Unit

### Advanced Nursing Pharmacology

Prerequisite: Nursing 150, Nursing 151, and Nursing 152 with a minimum grade of C in prerequisite

### Evening Hours

8930	4:30-6:35pm W LEC	Staff	MBA 411
Section 8930 meets from: August 26 to October 14, 2015.			



Section #	Time	Instructor	Room #	Section #	Time	Instructor	Room #
-----------	------	------------	--------	-----------	------	------------	--------

## Nursing 250 - 5.5 Units

### Intermediate Nursing Process and the Family

Prerequisite: Nursing 153, Nursing 154, Nursing 155, and Nursing 156 with a minimum grade of C in prerequisite  
Note: 135 hours of lab to be arranged with the instructor.

8931	9:00-12:10pm TW LEC.	S. Johnson	MBA 410
		Y. Kawasaki	
	16.90 Hours to be arranged	Y. Kawasaki	CLIN
	Section 8931 meets from: August 25 to October 16, 2015.		
	135 semester hours of lab to be arranged.		
8932	9:00-12:10pm TW LEC.	S. Johnson	MBA 410
		Y. Kawasaki	
	16.90 Hours to be arranged	E. Stieglitz	CLIN
		S. Johnson	
	Section 8932 meets from: August 25 to October 16, 2015.		
	135 semester hours of lab to be arranged.		
8933	9:00-12:10pm TW LEC.	S. Johnson	MBA 410
		Y. Kawasaki	
	16.90 Hours to be arranged	S. Johnson	CLIN
		Y. Kawasaki	
	Section 8933 meets from: August 25 to October 16, 2015.		
	135 semester hours of lab to be arranged.		
8934	9:00-12:20pm TW LEC.	Staff	MBA 410
	16.90 Hours to be arranged	Staff	CLIN
	Section 8934 meets from: October 20 to December 11, 2015.		
	135 semester hours of lab to be arranged.		
8935	9:00-12:20pm TW LEC.	S. Johnson	MBA 410
		Y. Kawasaki	
	16.90 Hours to be arranged	A. Scarlet	CLIN
		Y. Kawasaki	
	Section 8935 meets from: October 20 to December 11, 2015.		
	135 semester hours of lab to be arranged.		
8936	9:00-12:20pm TW LEC.	S. Johnson	MBA 410
		Y. Kawasaki	
	16.90 Hours to be arranged	E. Stieglitz	CLIN
	Section 8936 meets from: October 20 to December 11, 2015.		
	135 semester hours of lab to be arranged.		

## Nursing 251 - 1 Unit

### Legal and Ethical Considerations in Nursing

Prerequisite: Nursing 150 and Nursing 151 with a minimum grade of C in prerequisite

#### Evening Hours

8937	4:30-6:35pm T LEC	K. Morgan	MBA 411
	Section 8937 meets from: October 20 to December 08, 2015.		

## Nursing 253 - 4.5 Units

### Intermediate Nursing Process II

Prerequisite: Nursing 153, Nursing 154, Nursing 155, and Nursing 156 with a minimum grade of C in prerequisite  
Note: All Nursing 253 clinical hours are subject to change.

ALL NURSING 253 CLINICAL HOURS ARE SUBJECT TO CHANGE.

8939	7:30-12:35pm M LEC.	K. Rosales	MBA 413
		M. Guta	
	7:00-3:15pm TW LAB.	Staff	CLIN
	Section 8939 meets from: August 24 to October 14, 2015		
8940	7:30-12:35pm M LEC.	K. Rosales	MBA 413
		M. Guta	
	7:00-3:15pm ThF LAB	M. Guta	CLIN
	Section 8940 meets from: August 24 to October 16, 2015.		
8941	7:30-12:35pm M LEC.	K. Rosales	MBA 413
		M. Guta	
	7:00-3:15pm ThF LAB	K. Rosales	CLIN
	Section 8938 meets from: August 24 to October 16, 2015.		
8942	7:30-11:45am M LEC.	K. Rosales	MBA 413
		M. Guta	
	7:00-4:25pm ThF LAB	M. Guta	CLIN
	Section 8942 meets from: October 19 to December 11, 2015.		
8943	7:30-11:45am M LEC.	K. Rosales	MBA 413
		M. Guta	
	7:00-3:50pm TW LAB.	K. Feng	CLIN
	Section 8943 meets from: October 19 to December 09, 2015.		
8944	7:30-11:45am M LEC.	K. Rosales	MBA 413
		M. Guta	
	7:00-4:25pm ThF LAB	K. Rosales	CLIN
	3.40 Hours to be arranged	Staff	
	Section 8944 meets from: October 19 to December 11, 2015.		

## Nursing 254 - 7 Units

### Advanced Nursing Process I

Prerequisite: Nursing 250, Nursing 251, and Nursing 253 with a minimum grade  
Note: All Nursing 254 clinical hours are subject to change.

8945	8:00-12:50pm M LEC.	M. Moon	MBA 412
		M. White	
	6:30-3:20pm FS LAB	M. White	CLIN
	Section 8942 meets from: August 24 to November 13, 2015.		
8946	8:00-12:50pm M LEC.	M. Moon	MBA 412
		M. White	
	6:30-3:40pm TW LAB.	M. Moon	CLIN
	Section 8946 meets from: August 24 to November 11, 2015. Class will not meet on November 11, 2015.		
8947	8:00-12:50pm M LEC.	M. Moon	MBA 412
		M. White	
	6:30-3:20pm ThF LAB	Staff	CLIN
	Section 8947 meets from: August 24 to November 13, 2015.		
8948	8:00-12:50pm M LEC.	M. Moon	MBA 412
		M. White	
	6:30-3:20pm ThF LAB	V. Orton	CLIN
	Section 8948 meets from: August 24 to November 13, 2015.		
8949	8:00-12:50pm M LEC.	Staff	MBA 412
	6:30-3:40pm TW LAB.	Staff	CLIN
	Section 8949 meets from August 24 to November 9, 2015.		

## Nursing 255 - 2.5 Units

### Advanced Nursing Process II - Clinical Preceptorship

Prerequisite: Nursing 254 with a minimum grade of C or equivalent  
Note: 135 lab hours to be arranged with the instructor over four weeks.

8951	135 Hours to be arranged	M. White	CLIN
	Section 8951 meets from: November 16 to December 11, 2015.		
8952	135 Hours to be arranged	M. Moon	CLIN
	Section 8952 meets from: November 16 to December 11, 2015.		
8954	135 Hours to be arranged	Staff	CLIN
	Section 8954 meets from: November 16 to December 11, 2015.		
8957	135 Hours to be arranged	V. Orton	CLIN
	Section 8957 meets from: November 16 to December 11, 2015.		
8958	135 Hours to be arranged	Staff	CLIN
	Section 8958 meets from: November 16 to December 11, 2015.		

# Nutrition and Foods

(Division of Industry & Technology 310-660-3600)

## Nutrition and Foods 11 - 3 Units

### Nutrition

Recommended Preparation: English A

7720	8:00-9:25am TTh LEC	S. Warren	ITEC 230
7722	8:30-9:55am MW LEC	M. Lyons	ITEC 230
7724	10:30-11:55am MW LEC	M. Lyons	ITEC 230
7738	9:00-12:10pm F LEC	J. Gray	ITEC 230

### Evening Hours

7734	6:00-9:10pm W LEC.	S. Warren	ITEC 230
7739	6:00-9:10pm Th LEC	J. Gray	ITEC 219
	Section 7739 will not meet on Thursday, November 26, 2015.		
4797	See Distance Education Website	J. Gray	ONLINE
	Section 4797 is a Distance Education online course. You must contact the instructor at <a href="mailto:mfields@elcamino.edu">mfields@elcamino.edu</a> before the start of the semester or you may be dropped from the course. For specific course information, please visit the Distance Education website and also read the Student Handbook for Online Courses available in the Distance Education Office or on the website at <a href="http://www.elcamino.edu/Library/DistanceEd">www.elcamino.edu/Library/DistanceEd</a> .		
4798	See Distance Education Website	M. Lyons	ONLINE
	Section 4798 is a Distance Education online course. You must contact the instructor at <a href="mailto:mfields@elcamino.edu">mfields@elcamino.edu</a> before the start of the semester or you may be dropped from the course. For specific course information, please visit the Distance Education website and also read the Student Handbook for Online Courses available in the Distance Education Office or on the website at <a href="http://www.elcamino.edu/Library/DistanceEd">www.elcamino.edu/Library/DistanceEd</a> .		

## Nutrition and Foods 15 - 3 Units

### Nutrition for Infants and Young Children

Recommended Preparation: English A

### Evening Hours

7735	6:30-9:40pm M LEC.	S. Warren	ITEC 230
------	--------------------	-----------	----------

Section #	Time	Instructor	Room #	Section #	Time	Instructor	Room #
-----------	------	------------	--------	-----------	------	------------	--------

## Oceanography

(Division of Natural Sciences 310-660-3343)

### Oceanography 10 - 4 Units

#### Introduction to Oceanography

Recommended Preparation: eligibility for English 1A

1318	8:00-11:10am M LEC	T. Noyes	NATS 218
	8:00-11:10am W LAB	T. Noyes	NATS 218
1320	8:00-11:10am T LEC	T. Noyes	NATS 218
	8:00-11:10am Th LAB	T. Noyes	NATS 218
1322	9:00-12:10pm S LEC	C. Weaver	NATS 218
	12:20-3:30pm S LAB	C. Weaver	NATS 218
Section 1322 meets on Saturdays. The first class meeting will be Saturday, August 22, 2015. Class will not meet on November 28, 2015.			
1324	9:30-12:40pm M LEC	R. Bouse	NATS 206
	9:30-12:40pm W LAB	R. Bouse	NATS 206
1327	1:00-4:10pm M LEC	J. Holliday	NATS 218
	1:00-4:10pm W LAB	J. Holliday	NATS 218
Section 1327 is designed for students in the Honors Transfer Program.			
1330	2:30-5:40pm T LEC	S. Di Fiori	NATS 218
	2:30-5:40pm Th LAB	S. Di Fiori	NATS 218
1332	3:00-6:10pm M LEC	S. Di Fiori	NATS 206
	3:00-6:10pm W LAB	S. Di Fiori	NATS 206

#### Evening Hours

1334	6:00-9:10pm M LEC	C. Herzig	NATS 218
	6:00-9:10pm W LAB	C. Herzig	NATS 218
1336	6:00-9:10pm T LEC	C. Dong	NATS 218
	6:00-9:10pm Th LEC	C. Dong	NATS 218
4850	See Distance Education Website	T. Noyes	ONLINE
	9:30-12:40pm F LAB	T. Noyes	NATS 218
Section 4850 is a Distance Education Hybrid course that includes both online instruction and weekly on-campus meetings. You must login and complete the online orientation the first week of the semester or you may be dropped from the course. Instructions are available on the instructor's website: <a href="http://www.elcamino.edu/faculty/tnoyes">www.elcamino.edu/faculty/tnoyes</a> . This section will meet on campus every Friday, from 9:30 a.m. to 12:40 p.m., in NATS 218. For specific course information, please visit the Distance Education website and also read the Student Handbook for Online Courses available in the Distance Education Office or on the website at <a href="http://www.elcamino.edu/DistanceEd">www.elcamino.edu/DistanceEd</a> .			

## Paralegal Studies

(Division of Business 310-660-3770)

### Paralegal Studies 1 - 2 Units

#### Introduction to Paralegal Studies

Recommended Preparation: eligibility for English 1A

Note: For other courses that meet Paralegal Studies requirements students should see the Law section of this schedule.

3758	10:00-11:05am M LEC	N. McGrue	MBA 104
	10:00-10:50am W LEC	N. McGrue	MBA 104

#### Evening Hours

3760	6:00-8:05pm Th LEC	N. McGrue	MBA 304
------	--------------------	-----------	---------

## Philosophy

(Division of Behavioral & Social Sciences 310-660-3735)

### Philosophy 101 - 3 Units

#### Introduction to Philosophy

Recommended Preparation: eligibility for English 1A

Note: formerly Philosophy 2

2607	7:45-9:10am TTh LEC	D. Fjeld	SOCS 211
2615	9:30-10:55am MW LEC	E. Shadish	SOCS 211
2617	9:30-10:55am TTh LEC	R. Firestone	SOCS 210
2619	9:30-12:40pm F LEC	H. Pressman	SOCS 209
2621	11:15-12:40pm MW LEC	E. Shadish	SOCS 211
2625	11:15-12:40pm TTh LEC	E. Shadish	SOCS 211
2627	1:00-2:25pm MW LEC	E. Shadish	SOCS 211
2629	2:00-3:25pm TTh LEC	R. Garcia	SOCS 208

#### Evening Hours

2631	6:00-9:10pm T LEC	M. Critelli	SOCS 117
4170	See Distance Education Website	F. Leon	ONLINE
Section 4170 is a Distance Education online course. You must contact the instructor at <a href="mailto:fleon@elcamino.edu">fleon@elcamino.edu</a> before the start of the semester or you may be dropped from the course. For specific course information, please visit the Distance Education website and also read the Student Handbook for Online Courses available in the Distance Education Office or on the website at <a href="http://www.elcamino.edu/DistanceEd">www.elcamino.edu/DistanceEd</a> .			

### Philosophy 103 - 3 Units

#### Ethics and Society

Recommended Preparation: eligibility for English 1A

Note: formerly Philosophy 3

2639	9:30-10:55am MW LEC	M. Llaguno	SOCS 206
2641	9:30-10:55am TTh LEC	J. Thureson	SOCS 205
2645	11:15-12:40pm MW LEC	F. Leon	SOCS 205
2647	1:00-2:25pm MW LEC	M. Llaguno	SOCS 206
4172	See Distance Education Website	F. Leon	ONLINE
Section 4172 is a Distance Education online course. You must contact the instructor at <a href="mailto:fleon@elcamino.edu">fleon@elcamino.edu</a> before the start of the semester or you may be dropped from the course. For specific course information, please visit the Distance Education website and also read the Student Handbook for Online Courses available in the Distance Education Office or on the website at <a href="http://www.elcamino.edu/DistanceEd">www.elcamino.edu/DistanceEd</a> .			

### Philosophy 105 - 3 Units

#### Critical Thinking and Discourse

Prerequisite: English 1A with a minimum grade of C

Note: This course satisfies the critical thinking/English composition requirement of IGETC and the critical thinking requirement of the CSU transfer pattern. formerly Philosophy 5

2651	7:45-9:10am TTh LEC	R. Garcia	SOCS 208
2653	9:30-10:55am MW LEC	F. Leon	SOCS 205
2655	2:00-3:25pm TTh LEC	R. Firestone	SOCS 210

### Philosophy 106 - 3 Units

#### Introduction to Symbolic Logic

Recommended Preparation: eligibility for English 1A

Note: formerly Philosophy 8

2657	11:15-12:40pm MW LEC	M. Llaguno	SOCS 206
2659	2:00-3:25pm TTh LEC	D. Fjeld	SOCS 205
4173	See Distance Education Website	F. Leon	ONLINE
Section 4173 is a Distance Education online course. You must contact the instructor at <a href="mailto:fleon@elcamino.edu">fleon@elcamino.edu</a> before the start of the semester or you may be dropped from the course. For specific course information, please visit the Distance Education website and also read the Student Handbook for Online Courses available in the Distance Education Office or on the website at <a href="http://www.elcamino.edu/DistanceEd">www.elcamino.edu/DistanceEd</a> .			

### Philosophy 107 - 3 Units

#### Philosophy of Religion

Recommended Preparation: eligibility for English 1A

Note: formerly Philosophy 7

2663	9:30-10:55am MW LEC	R. Firestone	SOCS 210
2667	11:15-12:40pm TTh LEC	F. Leon	SOCS 205

### Philosophy 111 - 3 Units

#### The History of Ancient and Medieval Philosophy

Recommended Preparation: eligibility for English 1A

Note: formerly Philosophy 10

2673	9:30-10:55am TTh LEC	E. Shadish	SOCS 211
------	----------------------	------------	----------

Philosophy 111 is only offered in the Fall semester.

### Philosophy 114 - 3 Units

#### Asian Philosophy

Recommended Preparation: eligibility for English 1A

Note: formerly Philosophy 14

2675	11:15-12:40pm TTh LEC	R. Firestone	SOCS 210
------	-----------------------	--------------	----------

Philosophy 114 is only offered in the Fall semester.

### Philosophy 115 - 3 Units

#### Existentialism

Recommended Preparation: eligibility for English 1A

Note: formerly Philosophy 12

2677	11:15-12:40pm MW LEC	R. Firestone	SOCS 210
------	----------------------	--------------	----------

### Philosophy 120 - 3 Units

#### Ethics, Law and Society

Recommended Preparation: eligibility for English 1A

Note: formerly Philosophy 23

2681	7:45-9:10am TTh LEC	J. Thureson	SOCS 205
------	---------------------	-------------	----------

Section 2681 is designed for students in the Honors Transfer Program.

Section #	Time	Instructor	Room #	Section #	Time	Instructor	Room #
-----------	------	------------	--------	-----------	------	------------	--------

## Photography

(Division of Fine Arts 310-660-3715)

### Photography 101 - 2 Units

#### Elementary Photography

Recommended Preparation: eligibility for English 84  
Note: formerly Photography 51

5675	8:00-8:50am M LEC	D. Rowan	ARTB 15
	9:00-12:10pm M LAB	D. Rowan	ARTB 9
5677	8:30-9:20am F LEC	R. Dalton	ARTB 15
	9:30-12:40pm F LAB	R. Dalton	ARTB 9
Section 5677 meets from: August 28 to December 11, 2015. Class will not meet on November 27, 2015.			
5679	8:30-9:20am T LEC	R. Dalton	ARTB 15
	9:30-12:40pm T LAB	R. Dalton	ARTB 9
5681	11:45-12:35pm W LEC	D. Rowan	ARTB 15
	12:45-3:55pm W LAB	D. Rowan	ARTB 9
Section 5681 is combined with Section 5714.			
5683	2:00-2:50pm Th LEC	D. Rowan	ARTB 15
	3:00-6:10pm Th LAB	D. Rowan	ARTB 9

#### Evening Hours

5685	6:00-6:50pm F LEC	V. Sanchez	ARTB 15
	7:00-10:10pm F LAB	V. Sanchez	ARTB 9
Section 5685 meets from: August 28 to December 11, 2015. Class will not meet on November 27, 2015.			

### Photography 102 - 3 Units

#### Basic Photography

Prerequisite: Photography 101 or Photography 106 with a minimum grade of C in pre-requisite or equivalent  
Note: formerly Photography 1

#### Evening Hours

5688	4:45-7:55pm T LEC	D. Rowan	ARTB 9
	8:05-10:10pm T LAB	D. Rowan	ARTB 15

### Photography 106 - 2 Units

#### Basic Photojournalism

Recommended Preparation: eligibility for English 84  
Note: Photography 106 is the same course as Journalism 6. formerly Photography 10

5690	10:00-10:50am F LEC	G. Kohatsu	H 210
	11:00-2:15pm F LAB	G. Kohatsu	H 210

### Photography 150 - 3 Units

#### The Art of Photography

Recommended Preparation: eligibility for English 1A  
Note: This course is the same as Art 150. Course credit is limited to Art 150 or Photography 150.

5692	9:00-12:10pm F LEC	A. Keller-Konya	ARTB 103
Section 5692 meets from: August 28 to December 11, 2015. Class will not meet on November 27, 2015.			
5694	9:00-12:10pm S LEC	A. Keller-Konya	ARTB 103
Section 5694 meets on Saturdays. The first class meeting will be Saturday, August 22, 2015. Class will not meet on Saturday, November 28, 2015. Section 5694 is combined with Section 5121.			
5696	4:00-5:25pm MW LEC	D. Rowan	ARTB 1
Section 5696 is combined with Section 5123.			

#### Evening Hours

5697	6:00-9:10pm W LEC	K. Schwenkmeyer	ARTB 106
Section 5697 is combined with Section 5125.			

### Photography 202 - 4 Units

#### Intermediate Photography

Prerequisite: Photography 102 with a minimum grade of C  
Note: formerly Photography 2

#### Evening Hours

5699	5:00-8:10pm MW LEC	S. Ste. Marie	ARTB 9
	8:20-9:10pm MW LAB	S. Ste. Marie	ARTB 15
Section 5699 is combined with Section 5702.			

### Photography 203 - 4 Units

#### Advanced Photography

Prerequisite: Photography 202 with a minimum grade of C  
Note: formerly Photography 3

#### Evening Hours

5702	5:00-8:10pm MW LEC	S. Ste. Marie	ARTB 9
	8:20-9:10pm MW LAB	S. Ste. Marie	ARTB 15
Section 5702 is combined with Section 5699.			

### Photography 206ab - 2 Units

#### Advanced Photojournalism

Prerequisite: Photography 106 or Journalism 6 with a minimum grade of C or equivalent

Note: Photography 206ab is the same course as Journalism 7ab. formerly Photography 11ab

5705	11:15-12:05pm M LEC	G. Kohatsu	H 215
	12:15-3:30pm M LAB	G. Kohatsu	H 215

### Photography 223A - 4 Units

#### Theory of Color/Color Printing

Prerequisite: Photography 102 with a minimum grade of C  
Note: formerly Photography 23A

5708	8:30-10:35am S LEC	M. Quinn	ARTB 15
	10:35-1:45pm S LAB	M. Quinn	ARTB 9
	1:50-5:00pm S LAB	M. Quinn	ARTB 9
Section 5708 meets on Saturdays. The first class meeting will be Saturday, August 22, 2015. Class will not meet on Saturday, November 28, 2015. Section 5708 is combined with Section 5710.			

### Photography 223B - 4 Units

#### Intermediate Color Photography/Color Printing

Prerequisite: Photography 223A with a minimum grade of C  
Note: formerly Photography 23B

5710	8:30-10:35am S LEC	M. Quinn	ARTB 15
	10:35-1:45pm S LAB	M. Quinn	ARTB 15
	1:50-5:00pm S LAB	M. Quinn	ARTB 15
The first class meeting will be Saturday, August 22, 2015. Class will not meet on Saturday, November 28, 2015. Section 5710 is combined with Section 5708.			

### Photography 254 - 2 Units

#### Intermediate 35MM Black and White Photography

Prerequisite: Photography 101 with a minimum grade of C  
Note: formerly Photography 54

5714	11:45-12:35pm W LEC	D. Rowan	ARTB 15
	12:45-3:55pm W LAB	D. Rowan	ARTB 9
Section 5714 is combined with Section 5681.			

## Physical Education

(Division of Health Sciences & Athletics 310-660-3545)

### TEAM SPORTS

### Physical Education 6abc - 1 Unit

#### Off-Season Training for Men's Intercollegiate Baseball Team

Enrollment Limitation: high school varsity experience or equivalent skill

8086	2:00-3:25pm MW LAB	N. Fernley	BBFL
------	--------------------	------------	------

### Physical Education 15abc - 3 Units

#### Men's Intercollegiate Basketball Team

Enrollment Limitation: high school varsity experience or equivalent skill

8089	1:00-3:05pm MTWThF LAB	R. Uphoff	NGYM
------	------------------------	-----------	------

### Physical Education 20abc - 3 Units

#### Intercollegiate Cross Country Teams

Recommended Preparation: high school varsity experience or equivalent skill

8092	2:00-4:05pm MTWThF LAB	D. Lofgren	ARTB 101
Section 8092 meets at Redondo Beach Veteran's Park, 301 Torrance Blvd., Redondo Beach, 90277. The first class meeting meets at ARTB 101.			

### Physical Education 35abc - 3 Units

#### Men's Intercollegiate Football Team

Enrollment Limitation: high school varsity experience or equivalent skill

8099	4:00-6:05pm MTWThF LAB	E. Engle	PEFD
8100	4:00-6:05pm MTWThF LAB	J. Featherstone	PEFD
8102	4:00-6:05pm MTWThF LAB	A. Alvililar	PEFD

Section #	Time	Instructor	Room #	Section #	Time	Instructor	Room #
<b>Physical Education 46abc - 1 Unit</b>				8321 2:00-5:10pm TTh LAB ..... N. Fernley ..... BBFL			
<i>Off Season Training for Men's Intercollegiate Golf Team</i>				<b>Section 8321 meets from: August 25 to October 15, 2015.</b>			
Enrollment Limitation: high school varsity experience or equivalent skill				8323 3:00-4:25pm TTh LAB ..... K. Hughley ..... PEFD			
8106	12:00-3:10pm F LAB	S. Komal	ARTB 101	<b>Physical Education 233abc - 2 Units</b>			
<b>Section 8106 will not meet on November 27, 2015. Section 8106 meets at Victoria Golf Course, 540 East 192nd Street, Carson, 90746. The first class meeting meets at ARTB 101.</b>				<i>Pep Squad</i>			
<b>Physical Education 58abc - 1 Unit</b>				Enrollment Limitation: Tryout			
<i>Off-Season Training for Intercollegiate Swimming Teams</i>				<b>Evening Hours</b>			
Enrollment Limitation: high school varsity experience or equivalent skill				8194 4:45-6:50pm MW LAB ..... D. Galias ..... PE-N 52			
8108	6:30-7:55am TTh LAB	C. Stanbury	POOL	<b>ACTIVITY COURSES</b>			
<b>Physical Education 60abc - 3 Units</b>				<b>Physical Education 2 - 1 Unit</b>			
<i>Women's Intercollegiate Soccer Team</i>				<i>Walking for Fitness</i>			
Enrollment Limitation: high school varsity experience or equivalent skill				Note: formerly Physical Education 2abcd			
8113	2:15-4:20pm MTWThF LAB	A. Britton	PEFD	8200 9:30-10:55am MW LAB ..... J. Weiss ..... PE-N 25			
<b>Physical Education 66abc - 1 Unit</b>				8204 11:15-12:40pm MW LAB ..... E. Hazell ..... PE-N 25			
<i>Off Season Training for Men's Intercollegiate Tennis Team</i>				8206 11:15-12:40pm TTh LAB ..... K. Loesener ..... PE-N 25			
Enrollment Limitation: High school varsity experience or equivalent skill				8208 12:45-2:10pm MW LAB ..... Staff ..... PE-N 25			
8116	3:30-4:55pm MW LAB	S. Van Kanegan	TENN	8211 2:30-3:55pm TTh LAB ..... T. Hicks ..... PE-N 25			
<b>Physical Education 70abc - 3 Units</b>				<b>Physical Education 3 - 1 Unit</b>			
<i>Men's Intercollegiate Soccer Team</i>				<i>Boot Camp Fitness Training</i>			
Recommended Preparation: high school varsity experience or equivalent skill				Note: formerly Physical Education 3abcd			
8120	12:00-2:05pm MTWThF LAB	A. Britton	PEFD	8212 7:45-9:10am MW LAB ..... R. Uphoff ..... PE-N 52			
<b>Physical Education 76abc - 1 Unit</b>				8213 7:45-9:10am TTh LAB ..... Staff ..... PE-N 52			
<i>Off-Season Training for Intercollegiate Track and Field Teams</i>				8214 9:00-11:05am MW LAB ..... Staff ..... PE-N 52			
Recommended Preparation: high school varsity experience or equivalent skill				<b>Section 8214 meets from: October 19 to December 11, 2015.</b>			
<b>Evening Hours</b>				8216 9:30-10:55am TTh LAB ..... A. Alvililar ..... PE-N 52			
8123	4:30-5:55pm TTh LAB	D. Lofgren	PEFD	<b>Physical Education 4 - 1 Unit</b>			
		K. Hughley		<i>Basketball</i>			
<b>Physical Education 81abc - 1 Unit</b>				Note: formerly Physical Education 4abcd			
<i>Off Season Training for Men's Intercollegiate Volleyball Team</i>				8218 8:00-11:10am F LAB ..... R. Anderson ..... NGYM			
Enrollment Limitation: tryout (high school varsity experience or equivalent skill)				<b>Section 8218 will not meet on November 27, 2015.</b>			
<b>Evening Hours</b>				8220 9:30-10:55am MW LAB ..... J. Weiss ..... NGYM			
8127	4:30-5:55pm TTh LAB	R. Blount	SGYM	8222 11:15-12:40pm TTh LAB ..... J. Weiss ..... NGYM			
<b>Physical Education 85abc - 3 Units</b>				<b>Physical Education 7 - 1 Unit</b>			
<i>Men's Intercollegiate Water Polo Team</i>				<i>Baseball</i>			
Recommended Preparation: high school varsity experience or equivalent skill				Note: formerly Physical Education 7abcd			
8132	2:00-4:05pm MTWThF LAB	C. Stanbury	POOL	8224 11:15-12:40pm MW LAB ..... N. Jones ..... BBFL			
<b>Physical Education 87abc - 3 Units</b>				<b>Physical Education 10 - 1 Unit</b>			
<i>Women's Intercollegiate Water Polo Team</i>				<i>Body Conditioning and Physical Fitness</i>			
Recommended Preparation: High school varsity experience or equivalent skill				Note: formerly Physical Education 1abcd			
8135	4:10-6:15pm MTWThF LAB	C. Stanbury	POOL	8225 6:00-7:25am MW LAB ..... K. Peters ..... PE-N 3			
<b>Physical Education 105abc - 3 Units</b>				8227 6:00-7:25am TTh LAB ..... N. Jones ..... PE-N 3			
<i>Women's Intercollegiate Basketball Team</i>				8228 7:30-8:55am MW LAB ..... T. Hazell ..... PE-N 51			
Enrollment Limitation: high school varsity experience or equivalent skill				8230 7:30-8:55am TTh LAB ..... T. Hazell ..... PE-N 51			
Note: This course is offered in the fall semester only.				8232 9:00-10:25am MW LAB ..... T. Hazell ..... PE-N 51			
8140	3:30-5:35pm MTWThF LAB	S. Shaw	NGYM	8233 9:00-10:25am TTh LAB ..... T. Hazell ..... PE-N 51			
<b>Physical Education 110abc - 3 Units</b>				8240 11:15-12:40pm TTh LAB ..... L. Pattison ..... PE-N 3			
<i>Women's Intercollegiate Volleyball Team</i>				<b>Evening Hours</b>			
Recommended Preparation: high school varsity experience or equivalent skill				8245 5:30-6:55pm TTh LAB ..... Staff ..... PE-N 3			
8148	2:00-4:05pm MTWThF LAB	L. Pattison	SGYM	<b>Physical Education 18 - 1 Unit</b>			
<b>Physical Education 116abc - 1 Unit</b>				<i>Boxing</i>			
<i>Off Season Training for Women's Intercollegiate Tennis Team</i>				Note: formerly Physical Education 14abcd			
Enrollment Limitation: High school varsity experience or equivalent skill				8254 9:30-10:55am MW LAB ..... M. Yamashita ..... PE-N 2			
8152	2:00-3:25pm MW LAB	S. Van Kanegan	TENN	8256 9:30-10:55am TTh LAB ..... K. Rosario ..... PE-N 2			
<b>Physical Education 121abc - 1 Unit</b>				8258 11:00-2:10pm F LAB ..... Staff ..... PE-N 2			
<i>Off Season Training for Women's Intercollegiate Softball Team</i>				<b>Section 8258 will not meet on November 27, 2015.</b>			
Recommended Preparation: High school varsity experience or equivalent skill				8261 11:15-12:40pm MW LAB ..... M. Yamashita ..... PE-N 2			
8158	11:15-1:30pm MW LAB	J. Rapoza	SBFL	8262 2:30-3:55pm TTh LAB ..... K. Rosario ..... PE-N 2			
<b>Physical Education 135abcd - 1 Unit</b>				<b>Evening Hours</b>			
<i>Sport-Specific, Periodized Training for Athletes</i>				8263 5:00-6:25pm TTh LAB ..... K. Rosario ..... PE-N 2			
Enrollment Limitation: High school varsity experience or equivalent skill				8267 7:00-8:25pm MW LAB ..... M. Yamashita ..... PE-N 2			
8318	6:30-7:55am MW LAB	C. Stanbury	POOL				
8320	11:45-1:10pm TTh LAB	J. Rapoza	SBFL				



Section #	Time	Instructor	Room #	Section #	Time	Instructor	Room #
<b>Physical Education 47 - 1 Unit</b>				<b>Physical Education 224 - 1 Unit</b>			
<i>Introduction to Indoor Rock Climbing</i>				<i>Golf</i>			
Note: formerly Physical Education 47abcd				Note: formerly Physical Education 224abcd			
8271	3:30-4:35pm M LEC	D. Roman	HR18	8354	8:00-11:10am F LAB	S. Komai	PE-N 27
	3:30-6:40pm W LAB	D. Roman	HR18	<b>Section 8354 will not meet on November 27, 2015.</b>			
<b>Section 8217 meets from: August 24 to October 14, 2015. Students will pay a user fee of \$6.75 for each class meeting for rock climbing equipment. All meetings held at Hanger 18 South Bay (Beach City Rocks Climbing Gym), 4926 West Rosecrans Avenue, Hawthorne, 90250. Phone: (310) 973-3388.</b>				<b>Physical Education 240 - 1 Unit</b>			
<b>Physical Education 54 - 1 Unit</b>				<i>Beginning Swimming</i>			
<i>Weight Training</i>				Note: Physical Education 240abcd			
Note: Physical Education 54abcd				8358	7:45-9:10am MW LAB	H. Dohy	POOL
8276	6:00-7:25am MW LAB	N. Fernley	PE-N 51	8360	8:00-11:10am F LAB	N. Gervais	POOL
8279	7:45-9:10am MW LAB	E. Hazell	PE-N 3	<b>Section 8360 will not meet on November 27, 2015.</b>			
8281	7:45-9:10am TTh LAB	D. Lofgren	PE-N 3	8365	9:30-10:55am MW LAB	L. Pattison	POOL
8285	9:30-10:55am TTh LAB	D. Lofgren	PE-N 3	<b>Evening Hours</b>			
8287	10:30-1:40pm F LAB	J. Featherstone	PE-N 51	8375	7:00-8:25pm TTh LAB	M. Lizarraga	POOL
<b>Section 8287 will not meet on November 27, 2015.</b>				8377	7:30-8:55pm MW LAB	S. Sheil	POOL
8290	11:15-12:40pm MW LAB	A. Alvililar	PE-N 3	<b>Physical Education 241 - 1 Unit</b>			
8292	12:45-2:10pm MW LAB	Staff	PE-N 3	<i>Intermediate/Advanced Swimming</i>			
8296	4:00-5:25pm TTh LAB	Staff	PE-N 3	Prerequisite: Physical Education 240 with a minimum grade of C			
<b>Evening Hours</b>				Note: Physical Education 241abcd			
8300	7:00-8:25pm MW LAB	D. Gereau	PE-N 51	8368	11:15-12:40pm MW LAB	T. Granger	POOL
8302	7:30-8:55pm TTh LAB	D. Speltz	PE-N 51	8369	11:15-12:40pm TTh LAB	Staff	POOL
<b>Physical Education 74 - 1 Unit</b>				<b>Physical Education 245 - 1 Unit</b>			
<i>Soccer</i>				<i>Water Aerobics</i>			
Note: formerly Physical Education 74abcd				Note: formerly Physical Education 245abcd			
8312	8:00-11:10am F LAB	Staff	PEFD	8380	7:45-9:10am TTh LAB	R. Uphoff	POOL
<b>Section 8312 will not meet on November 27, 2015.</b>				<b>Evening Hours</b>			
8314	9:30-10:55am MW LAB	Staff	PEFD	8383	6:00-7:25pm MW LAB	J. Sears	POOL
8316	9:30-10:55am TTh LAB	E. Hazell	PEFD	<b>Physical Education 247 - 1 Unit</b>			
<b>Physical Education 201 - 2 Units</b>				<i>Swimming, Lifeguard Training</i>			
<i>Introduction to Adapted Physical Education</i>				Recommended Preparation: English 2R			
Recommended Preparation: English 84				Enrollment Limitation: American Red Cross Mandate - Level 5 Swimming Ability			
8325	11:15-12:05pm T LEC	R. Serr	PE-S 204	Note: formerly Physical Education 242abcd			
	11:15-12:20pm Th LEC	R. Serr	PE-S 204	<b>Evening Hours</b>			
<b>Physical Education 204 - 1 Unit</b>				8388	6:15-7:05pm F LEC	L. Delzeit	PE-S 209
<i>Badminton</i>					7:15-8:05pm F LAB	L. Delzeit	POOL
Note: Physical Education 204abcd				<b>Section 8388 will not meet on November 27, 2015.</b>			
8329	9:30-10:55am TTh LAB	A. Britton	NGYM	<b>Physical Education 249 - 1 Unit</b>			
<b>Physical Education 208 - 1 Unit</b>				<i>Swimming for Fitness</i>			
<i>Bowling</i>				Recommended Preparation: ability to swim 50 yards without stopping using two of the competitive swimming strokes			
Note: formerly Physical Education 208abcd Students will pay a user fee of \$7.00 for each class meeting for three lines of bowling, shoes, and bowling ball. The first meeting held in the classroom. All other meetings held at Gable House Bowl, 22501 Hawthorne Boulevard, Torrance, CA 90505.				Note: formerly Physical Education 246abcd			
8334	10:00-1:10pm F LAB	Staff	PE-N 26	<b>Evening Hours</b>			
<b>Section 8334 will not meet on November 27, 2015.</b>				8392	8:30-9:55pm TTh LAB	M. Lizarraga	POOL
<b>Physical Education 217 - 2 Units</b>				<b>Physical Education 250 - 1 Unit</b>			
<i>Sports Officiating</i>				<i>Techniques of Surfboard Riding</i>			
Recommended Preparation: English 84 and B				Prerequisite: Physical Education 240 with a minimum grade of C or equivalent			
<b>Evening Hours</b>				Enrollment Limitation: must be able to swim 300 yards and tread water for three minutes			
8470	6:00-8:05pm T LEC	N. Jones	PE-S 228	Note: Students furnish their own surfboards and protective wetsuits to off-campus sites at local beaches.			
<b>Physical Education 220 - 1 Unit</b>				Note: formerly Physical Education 250abcd			
<i>Naginata - A Japanese Martial Art</i>				8393	7:30-10:40am F LAB	K. Peters	ARTB 101
Note: formerly Physical Education 220abcd				<b>Section 8393 meets at ART B 101 for the first meeting. Section 8393 will not meet on November 27, 2015.</b>			
8338	9:30-10:55am TTh LAB	H. Nakano	SGYM	<b>Physical Education 251 - 1 Unit</b>			
<b>Physical Education 221 - 1 Unit</b>				<i>Tennis</i>			
<i>Combative Arts and Self Defense</i>				Note: formerly Physical Education 251abcd			
Note: formerly Physical Education 221abcd				8403	8:00-11:10am F LAB	M. Thomas	TENN
8342	11:15-12:40pm TTh LAB	W. Hood	PE-N 2	<b>Section 8403 will not meet on November 27, 2015.</b>			
8345	12:45-2:10pm MW LAB	W. Hood	PE-N 2	8405	8:00-11:10am S LAB	M. Thomas	TENN
8347	12:45-2:10pm TTh LAB	W. Hood	PE-N 2	<b>Section 8405 meets on Saturdays. The first class meeting will be Saturday, August 22, 2015. Class will not meet on Saturday, November 28, 2015.</b>			
<b>Evening Hours</b>				8407	9:30-10:55am MW LAB	A. Alvililar	TENN
8349	5:30-6:55pm MW LAB	M. Yamashita	PE-N 2	8409	9:30-10:55am TTh LAB	D. Speltz	TENN
				<b>Evening Hours</b>			
				8410	5:00-6:25pm TTh LAB	Staff	TENN

Section #	Time	Instructor	Room #	Section #	Time	Instructor	Room #
<b>Physical Education 253 - 1 Unit</b>				<b>Evening Hours</b>			
<i>Volleyball</i>				8477	5:30-6:55pm MW LEC	S. Sheil	PE-S 228
Note: formerly Physical Education 253abcd				4580	See Distance Education Website	N. Fernley	ONLINE
8411	10:00-1:10pm F LAB	Staff	SAND	Section 4580 is a Distance Education online course. You must attend the first class meeting on Tuesday, August 25, from 5:00 p.m. to 6:00 p.m. in PE-N 27 or you may be dropped from the course. For specific course information, please visit the Distance Education website and also read the Student Handbook for Online Courses available in the Distance Education Office or on the website at <a href="http://www.elcamino.edu/DistanceEd">www.elcamino.edu/DistanceEd</a> .			
8412	2:00-3:25pm MW LAB	K. Peters	SAND	4581	See Distance Education Website	N. Fernley	ONLINE
<b>Physical Education 254 - 1 Unit</b>				Section 4581 is a Distance Education online course. You must attend the first class meeting on Tuesday, August 25, 6:00 p.m. to 7:00 p.m., in PE-N 28 or you may be dropped from the course. For specific course information, please visit the Distance Education website and also read the Student Handbook for Online Courses available in the Distance Education Office or on the website at <a href="http://www.elcamino.edu/DistanceEd">www.elcamino.edu/DistanceEd</a> .			
<i>Aerobic Fitness</i>				<b>Physical Education 280 - 3 Units</b>			
Note: formerly Physical Education 300abcd				<i>Exercise and Nutrition Programs for Fitness and Weight Management</i>			
8414	7:45-9:10am TTh LAB	K. Peters	PE-N 2	Recommended Preparation: eligibility for English A and 84			
8416	12:45-2:10pm MW LAB	E. Engle	PE-N 52	8464	9:30-10:20am M LEC	Staff	PE-N 28
8418	12:45-2:10pm TTh LAB	J. Diaz	PE-N 52		10:45-11:35am M LAB	Staff	PE-N 33
<b>Evening Hours</b>					9:30-10:35am W LEC	Staff	PE-N 28
8423	5:30-8:40pm T LAB	N. Van Lue	PE-S 233		10:45-11:50am W LAB	Staff	PE-N 33
Section 8423 is designed for low-impact Country/Western Style movement.				8467	9:15-10:05am T LEC	J. Rapoza	PE-S 229
8426	7:00-8:25pm MW LAB	B. Alcocer	PE-N 52		10:30-11:20am T LAB	J. Rapoza	PE-N 33
<b>Physical Education 257 - 1 Unit</b>					9:15-10:20am Th LEC	J. Rapoza	PE-S 229
<i>Yoga for Health and Fitness</i>					10:30-11:35am Th LAB	J. Rapoza	PE-N 33
Note: formerly Physical Education 256abcd				<b>ADAPTED COURSES</b>			
8430	7:45-9:10am MW LAB	K. Jensen	PE-N 2	<b>Physical Education 400 - 1 Unit</b>			
8431	7:45-9:10am TTh LAB	J. Rapoza	SGYM	<i>Adapted Fitness</i>			
8433	11:15-12:40pm MW LAB	K. Cass	SGYM	Note: formerly Physical Education 400abcd			
8435	11:15-12:40pm TTh LAB	Staff	SGYM	8500	9:30-10:55am TTh LAB	R. Serr	PE-N 30
8437	2:30-3:55pm MW LAB	R. Anderson	PE-N 52	8503	10:15-11:40am MW LAB	R. Serr	PE-N 30
8439	2:30-3:55pm TTh LAB	J. Hammond	PE-N 52	8505	11:45-1:10pm MW LAB	M. Lipe	PE-N 30
8441	4:00-5:25pm TTh LAB	B. Alcocer	PE-N 52	<b>Physical Education 401 - 1 Unit</b>			
<b>Evening Hours</b>				<i>Adapted Strength Training</i>			
8442	4:30-5:55pm MW LAB	J. Rapoza	SGYM	Note: This course is designed for students with disabilities.			
8443	6:30-7:55pm MW LAB	Staff	PE-S 212	Note: formerly Physical Education 401abcd			
8445	7:00-8:25pm TTh LAB	K. Jensen	PE-N 52	8510	8:30-9:55am MW LAB	R. Serr	PE-N 30
<b>Physical Education 258 - 1 Unit</b>				8517	2:30-3:55pm MW LAB	M. Lipe	PE-N 30
<i>Power Vinyasa Yoga</i>				8519	2:30-3:55pm TTh LAB	M. Lipe	PE-N 30
Recommended Preparation: Physical Education 257				<b>Evening Hours</b>			
8447	7:30-8:55am MW LAB	C. Zartman	SGYM	8521	6:00-7:25pm TTh LAB	M. Lipe	PE-N 30
<b>Physical Education 259 - 1 Unit</b>				<b>Physical Education 402 - 1 Unit</b>			
<i>Circuit Training</i>				<i>Adapted Swimming and Hydroexercise</i>			
8449	9:30-10:55am TTh LAB	R. Uphoff	PE-N 33	Note: formerly Physical Education 402abcd			
8450	10:30-11:55am MW LAB	T. Hazell	PE-N 51	8525	9:30-10:55am TTh LAB	M. Lipe	POOL
8451	10:30-11:55am TTh LAB	T. Hazell	PE-N 51	8528	12:45-2:10pm MW LAB	R. Serr	POOL
8452	1:45-3:10pm MW LAB	J. Rapoza	PE-N 51	<b>Physical Education 404 - 1 Unit</b>			
8453	2:30-3:55pm TTh LAB	R. Blount	PE-N 51	<i>Adapted Cardiovascular Fitness</i>			
<b>Evening Hours</b>				Note: This course is designed for students with disabilities.			
8455	5:30-6:55pm MW LAB	Staff	PE-N 3	Note: formerly Physical Education 404abcd			
8456	7:30-8:55pm TTh LAB	M. Alvallar	PE-N 33	8534	11:15-12:40pm TTh LAB	M. Lipe	PE-N 30
<b>GENERAL COURSES</b>				<b>Physical Education 407 - 1 Unit</b>			
<b>Physical Education 270 - 3 Units</b>				<i>Adapted Bowling</i>			
<i>Fitness and Sports Nutrition</i>				Note: Students will pay a user fee of \$7.00 for each class meeting for three lines of bowling, shoes, and bowling ball. The first meeting held in the classroom. All other meetings held at Gable House Bowl, 22501 Hawthorne Boulevard, Torrance, CA 90505.			
Recommended Preparation: eligibility for English A and Mathematics 23				Note: formerly Physical Education 407abcd			
8457	9:30-10:55am MW LEC	D. Lofgren	PE-S 204	8538	9:30-12:40pm F LAB	R. Serr	PE-N 30
<b>Physical Education 272 - 3 Units</b>				Section 8538 will not meet on November 27, 2015.			
<i>Care and Prevention of Athletic Injuries</i>				<b>Physical Education 409 - 1 Unit</b>			
Recommended Preparation: eligibility for English 1A				<i>Adapted Yoga</i>			
8459	8:00-9:25am TTh LEC	M. Aja	PE-S 228	Note: formerly Physical Education 409abcd			
<b>Physical Education 275 - 3 Units</b>				8543	9:30-10:55am MW LAB	K. Cass	SGYM
<i>Sport Psychology</i>							
Recommended Preparation: Psychology 5; eligibility for English 1A							
Note: This course is the same as Psychology 22.							
8462	9:30-10:55am MW LEC	K. Loesener	MBA 420				
<b>Physical Education 277 - 3 Units</b>							
<i>Introduction to Kinesiology and Physical Education</i>							
Recommended Preparation: English A and English 84							
8473	7:45-9:10am MW LEC	J. Rapoza	PE-S 228				
8475	11:15-12:40pm MW LEC	H. Dohy	PE-N 28				
8476	1:00-2:25pm TTh LEC	Staff	PE-S 204				

Section #	Time	Instructor	Room #	Section #	Time	Instructor	Room #
-----------	------	------------	--------	-----------	------	------------	--------

## Physical Science

(Division of Natural Sciences 310-660-3343)

### Physical Science 25 - 3 Units

#### Exploring Physical Sciences

Recommended Preparation: English 84

1410	11:15-1:20pm M LEC	K. Strohmaier	PHYS 108
	11:15-1:20pm WF LAB	K. Strohmaier	PHYS 108

## Physics

(Division of Natural Sciences 310-660-3343)

### Physics 11 - 3 Units

#### Descriptive Introduction to Physics

Recommended Preparation: eligibility for English 84

Note: Credit will not be granted to student who has completed a college physics course.

1342	7:45-9:10am MW LEC	S. Prieto	PHYS 112
1344	11:15-12:40pm TTh LEC	Staff	PHYS 109

#### Evening Hours

1348	6:00-7:25pm MW LEC	N. Kadamoto	PHYS 101
------	--------------------	-------------	----------

### Physics 12 - 1 Unit

#### Laboratory for Introductory Physics

Prerequisite: Physics 11 with a minimum grade of C or concurrent enrollment

Note: Credit will not be granted to student who has completed a college physics course with laboratory. Physics 12 satisfies a CSU and IGETC general education laboratory requirement if paired with Physics 11.

1346	1:00-4:10pm W LAB	Staff	PHYS 101
------	-------------------	-------	----------

Section 1346 will not meet on November 11, 2015.

### Physics 1A - 4 Units

#### Mechanics of Solids

Prerequisite: One year of high school Physics or Physics 2A and Mathematics 190 with a minimum grade of C or concurrent enrollment

1358	9:30-10:55am MW LEC	S. Prieto	PHYS 112
	9:30-10:20am T LEC	S. Prieto	PHYS 112
	10:30-12:35pm T LAB	S. Prieto	PHYS 112
1361	2:00-3:25pm MW LEC	E. Goldmann	PHYS 112
	2:00-2:50pm T LEC	E. Goldmann	PHYS 112
	3:00-5:05pm T LAB	E. Goldmann	PHYS 112
1362	12:00-1:25pm MW LEC	S. Stolovy	PHYS 112
	2:00-2:50pm Th LEC	S. Stolovy	PHYS 112
	3:00-5:05pm Th LAB	S. Stolovy	PHYS 112

#### Evening Hours

1364	6:00-9:10pm M LEC	A. Murdock	PHYS 112
	6:00-6:50pm W LEC	A. Murdock	PHYS 112
	7:00-9:05pm W LAB	A. Murdock	PHYS 112

### Physics 1B - 3 Units

#### Fluids, Heat and Sound

Prerequisite: Physics 1A with a minimum grade of C; Mathematics 191 with a minimum grade of C or concurrent enrollment

1376	11:15-12:40pm MW LEC	E. Goldmann	PHYS 109
	11:15-1:20pm F LAB	E. Goldmann	PHYS 109

#### Evening Hours

1377	6:00-8:05pm T LAB	E. Goldmann	PHYS 109
	6:00-9:10pm Th LEC	E. Goldmann	PHYS 109

### Physics 1C - 4 Units

#### Electricity and Magnetism

Prerequisite: Physics 1A with a minimum grade of C; Mathematics 191 with a minimum grade of C

1378	2:00-3:25pm TTh LEC	J. Coroneus	PHYS 108
	2:00-2:50pm W LEC	J. Coroneus	PHYS 108
	3:00-5:05pm W LAB	J. Coroneus	PHYS 108

#### Evening Hours

1379	6:00-9:10pm M LEC	J. Coroneus	PHYS 108
	6:00-6:50pm W LEC	J. Coroneus	PHYS 108
	7:00-9:05pm W LAB	J. Coroneus	PHYS 108
1380	6:00-9:10pm T LEC	P. Hacking	PHYS 108
	6:00-6:50pm Th LEC	P. Hacking	PHYS 108
	7:00-9:05pm Th LAB	P. Hacking	PHYS 108

### Physics 1D - 3 Units

#### Optics and Modern Physics

Prerequisite: Physics 1A with a minimum grade of C; Mathematics 191 with a minimum grade of C

1381	7:45-9:10am TTh LEC	S. Prieto	PHYS 108
	7:45-9:50am F LAB	S. Prieto	PHYS 108

### Physics 2A - 4 Units

#### General Physics

Prerequisite: Mathematics 170 with a minimum grade of C or equivalent

1382	9:30-10:55am MW LEC	Staff	PHYS 101
	9:30-12:40pm T LAB	Staff	PHYS 101
1384	2:00-3:25pm MW LEC	Staff	PHYS 109
	2:00-5:10pm Th LAB	Staff	PHYS 109
1385	2:00-5:10pm M LAB	J. Coroneus	PHYS 101
	3:45-5:10pm TTh LEC	J. Coroneus	PHYS 101

Section 1385 is designed for students in the Honors Transfer Program.

#### Evening Hours

1388	6:00-9:10pm T LEC	M. Van Biezen	PHYS 101
	6:00-9:10pm Th LAB	M. Van Biezen	PHYS 101

### Physics 2B - 4 Units

#### General Physics

Prerequisite: Physics 2A with a minimum grade of C

1390	9:30-10:55am MW LEC	S. Stolovy	PHYS 108
	9:30-12:40pm Th LAB	S. Stolovy	PHYS 108

### Physics 3A - 5 Units

#### General Physics with Calculus

Prerequisite: Mathematics 160 or Mathematics 190 with a minimum grade of C in prerequisite

1406	7:45-9:50am MW LEC	N. Lev	PHYS 109
	7:45-10:55am F LAB	N. Lev	PHYS 109

## Physiology

(Division of Natural Sciences 310-660-3343)

### Physiology 31 - 4 Units

#### Human Physiology

Prerequisite: Anatomy 32 and Chemistry 20 or 21A or 4 with a minimum grade of C in prerequisite

1419	8:00-8:50am TTh LEC	T. Bui	NATS 123
	9:00-12:10pm TTh LAB	T. Bui	NATS 123
1420	12:30-1:20pm MW LEC	T. Bui	NATS 123
	1:30-4:40pm MW LAB	T. Bui	NATS 123
1422	8:00-8:50am MW LEC	A. Valle	NATS 123
	9:00-12:10pm MW LAB	A. Valle	NATS 123

#### Evening Hours

1426	6:30-7:20pm TTh LEC	S. Trench	NATS 123
	7:30-10:40pm TTh LAB	S. Trench	NATS 123

## Political Science

(Division of Behavioral & Social Sciences 310-660-3735)

### Political Science 1 - 3 Units

#### Governments of the United States and California

Recommended Preparation: eligibility for English 1A

2701	6:45-7:35am MW LEC	L. Widman	SOCS 120
	6:45-7:50am F LEC	L. Widman	SOCS 120
2703	7:45-9:10am MW LEC	K. Striepe	SOCS 201
2705	7:45-9:10am TTh LEC	A. Gordon	SOCS 206
2709	8:00-8:50am MW LEC	L. Widman	SOCS 120
	8:00-9:05am F LEC	L. Widman	SOCS 120
2713	9:15-10:05am MW LEC	L. Widman	SOCS 120
	9:15-10:20am F LEC	L. Widman	SOCS 120
2715	9:30-10:55am MW LEC	E. Antoine	SOCS 122
2717	9:30-10:55am TTh LEC	E. Antoine	SOCS 122
2719	9:30-10:55am TTh LEC	L. Houske	SOCS 201
2721	9:30-10:55am TTh LEC	E. Munoz	SOCS 212
			Section 2721 is designed for students in the Honors Transfer Program.
2723	9:30-10:55am TTh LEC	A. Gordon	SOCS 206

Section #	Time	Instructor	Room #	Section #	Time	Instructor	Room #
2725	9:30-12:40pm F LEC	L. Robert	SOCS 121	<b>Political Science 7 - 3 Units</b>			
2729	10:30-11:20am MW LEC	L. Widman	SOCS 120	<i>Political Philosophy</i>			
	10:30-11:35am F LEC	L. Widman	SOCS 120	Recommended Preparation: eligibility for English 1A			
2731	11:15-12:40pm MW LEC	E. Antoine	SOCS 122	Note: Political Science 7 is the same course as Philosophy 117.			
2733	11:15-12:40pm MW LEC	E. Munoz	SOCS 212	2771	2:00-3:25pm TTh LEC	S. Hoaby	SOCS 201
2735	11:15-12:40pm TTh LEC	E. Antoine	SOCS 122	<b>Political Science 10 - 3 Units</b>			
2737	11:15-12:40pm TTh LEC	L. Houske	SOCS 201	<i>Introduction to International Relations</i>			
2739	11:15-12:40pm TTh LEC	E. Munoz	SOCS 212	Recommended Preparation: Political Science 1; eligibility for English 1A			
2741	11:15-12:40pm TTh LEC	A. Gordon	SOCS 206	2775	9:30-10:55am TTh LEC	C. Lee	ARTB 322
2743	1:00-2:25pm MW LEC	E. Antoine	SOCS 122	Section 2775 is designed for students in the Honors Transfer Program.			
2745	1:00-2:25pm MW LEC	L. Robert	SOCS 212				
2749	2:00-3:25pm TTh LEC	C. Lee	SOCS 122				
<b>Evening Hours</b>							
2751	6:00-9:10pm M LEC	K. Striepe	SOCS 205				
2753	6:00-9:10pm T LEC	L. Widman	SOCS 120				
2755	6:00-9:10pm W LEC	L. Widman	SOCS 120				
4183	See Distance Education Website	E. Munoz	ONLINE				
Section 4183 is a Distance Education online course. You must attend the first class meeting on Wednesday, August 26, from 4:00 p.m. to 5:30 p.m., in SOCS 212 or you may be dropped from the course. For specific course information, please visit the Distance Education website and also read the Student Handbook for Online Courses available in the Distance Education Office or on the website at <a href="http://www.elcamino.edu/DistanceEd">www.elcamino.edu/DistanceEd</a> .							
4184	See Distance Education Website	E. Munoz	ONLINE				
Section 4184 is a Distance Education online course. You must attend the first class meeting on Wednesday, August 26, from 5:30 p.m. to 7:00 p.m., in SOCS 212 or you may be dropped from the course. For specific course information, please visit the Distance Education website and also read the Student Handbook for Online Courses available in the Distance Education Office or on the website at <a href="http://www.elcamino.edu/DistanceEd">www.elcamino.edu/DistanceEd</a> .							
4185	See Distance Education Website	E. Munoz	ONLINE				
Section 4185 is a Distance Education online course. You must attend the first class meeting on Wednesday, August 26, from 7:00 p.m. to 8:30 p.m., in SOCS 212 or you may be dropped from the course. For specific course information, please visit the Distance Education website and also read the Student Handbook for Online Courses available in the Distance Education Office or on the website at <a href="http://www.elcamino.edu/DistanceEd">www.elcamino.edu/DistanceEd</a> .							
4186	See Distance Education Website	J. Georges	ONLINE				
Section 4186 is a Distance Education online course. You must contact the instructor at <a href="mailto:jgeorges@elcamino.edu">jgeorges@elcamino.edu</a> before the start of the semester or you may be dropped from the course. For specific course information, please visit the Distance Education website and also read the Student Handbook for Online Courses available in the Distance Education Office or on the website at <a href="http://www.elcamino.edu/DistanceEd">www.elcamino.edu/DistanceEd</a> .							
4187	See Distance Education Website	L. Houske	ONLINE				
Section 4187 is a Distance Education online course. You must attend the first class meeting on Tuesday, August 25, from 5:00 p.m. to 6:00 p.m, in SOCS 201 or you may be dropped from the course. For specific course information, please visit the Distance Education website and also read the Student Handbook for Online Courses available in the Distance Education Office or on the website at <a href="http://www.elcamino.edu/DistanceEd">www.elcamino.edu/DistanceEd</a> .							
4188	See Distance Education Website	L. Houske	ONLINE				
Section 4188 is a Distance Education online course. You must attend the first class meeting on Tuesday, August 25, from 6:00 p.m. to 7:00 p.m., in SOCS 201 or you may be dropped from the course. For specific course information, please visit the Distance Education website and also read the Student Handbook for Online Courses available in the Distance Education Office or on the website at <a href="http://www.elcamino.edu/DistanceEd">www.elcamino.edu/DistanceEd</a> .							
<b>Political Science 2 - 3 Units</b>							
<i>Introduction to Comparative Politics</i>							
Recommended Preparation: Political Science 1 and eligibility for English 1A							
2759	11:15-12:40pm MW LEC	L. Houske	SOCS 201				
4189	See Distance Education Website	L. Houske	ONLINE				
Section 4189 is a Distance Education online course. You must attend the first class meeting on Tuesday, August 25, from 7:00 p.m. to 8:00 p.m, in SOCS 201 or you may be dropped from the course. For specific course information, please visit the Distance Education website and also read the Student Handbook for Online Courses available in the Distance Education Office or on the website at <a href="http://www.elcamino.edu/DistanceEd">www.elcamino.edu/DistanceEd</a> .							
<b>Political Science 3 - 3 Units</b>							
<i>Introduction to Principles and Methods of Political Science</i>							
Recommended Preparation: eligibility for English 1A							
2761	9:30-10:55am MW LEC	S. Hoaby	SOCS 201				
Political Science 3 is only offered in the Fall semester.							
<b>Political Science 5 - 3 Units</b>							
<i>Ethnicity in the American Political Process</i>							
Recommended Preparation: eligibility for English 1A							
2765	9:30-12:40pm F LEC	C. Lee	SOCS 201				
Political Science 5 is only offered in the Fall semester.							

<b>Political Science 7 - 3 Units</b>							
<i>Political Philosophy</i>							
Recommended Preparation: eligibility for English 1A							
Note: Political Science 7 is the same course as Philosophy 117.							
2771	2:00-3:25pm TTh LEC	S. Hoaby	SOCS 201				
<b>Political Science 10 - 3 Units</b>							
<i>Introduction to International Relations</i>							
Recommended Preparation: Political Science 1; eligibility for English 1A							
2775	9:30-10:55am TTh LEC	C. Lee	ARTB 322				
Section 2775 is designed for students in the Honors Transfer Program.							

## Psychology

(Division of Behavioral & Social Sciences 310-660-3735)

**Psychology 2 - 3 Units**

*Psychology for Effective Living*

Recommended Preparation: eligibility for English 1A

2781	11:15-12:40pm MW LEC	J. Farias	ARTB 348				
4190	See Distance Education Website	L. Kato	ONLINE				
Section 4190 is a Distance Education online course. You must attend the first class meeting on Monday, August 24, from 7:00 p.m. to 8:00 p.m., in SOCS 127 or you may be dropped from the course. For specific course information, please visit the Distance Education website and also read the Student Handbook for Online Courses available in the Distance Education Office or on the website at [www.elcamino.edu/DistanceEd](http://www.elcamino.edu/DistanceEd).							
**Psychology 3 - 3 Units**							
*Critical Thinking and Psychology*							
Prerequisite: English 1A with a minimum grade of C							
Note: This course satisfies the critical thinking/English composition requirement of IGETC and the critical thinking requirement of the CSU transfer pattern.							
2787	9:30-10:55am MW LEC	A. Himsel	ARTB 322				
Section 2787 includes online class assignments.							
2789	9:30-12:40pm F LEC	K. Heaton	SOCS 205				
2791	11:15-12:40pm MW LEC	A. Simon	SOCS 213				
Section 2791 is designed for students in the Honors Transfer Program.							
2793	11:15-12:40pm MW LEC	A. Himsel	ARTB 322				
Section 2793 includes online class assignments.							
2795	11:15-12:40pm MW LEC	R. Galbavy	SOCS 208				
2801	11:15-12:40pm TTh LEC	J. Farias	ARTB 348				
**Evening Hours**							
2803	6:00-9:10pm W LEC	R. Montes	SOCS 205				
**Psychology 5 - 3 Units**							
*General Psychology*							
Recommended Preparation: eligibility for English 1A							
2807	7:45-9:10am MW LEC	M. Wynne	ARTB 344				
Section 2807 includes online class assignments.							
2809	7:45-9:10am TTh LEC	M. Wynne	ARTB 344				
Section 2809 includes online class assignments.							
2813	7:45-9:10am TTh LEC	F. Moshrefi	SOCS 210				
2815	7:45-9:10am WF LEC	M. Abdelhamid	SOCS 127				
2817	9:30-12:40pm M LEC	L. Buggs	SOCS 119				
2819	9:30-10:55am MW LEC	J. Farias	ARTB 348				
2821	9:30-10:55am MW LEC	K. Nguyen	ARTB 317				
2825	9:30-10:55am TTh LEC	M. Braun	ARTB 350				
2829	9:30-10:55am TTh LEC	J. Farias	ARTB 348				
2831	9:30-12:40pm F LEC	E. Choi	ARTB 348				
2833	11:15-12:40pm MW LEC	M. Wynne	ARTB 344				
Section 2833 includes online class assignments.							
2837	11:15-12:40pm TTh LEC	A. Himsel	ARTB 322				
Section 2837 is designed for students in the Honors Transfer Program. Section 2837 includes online class assignments.							
2841	11:15-12:40pm TTh LEC	R. Galbavy	SOCS 120				
Section 2841 is linked with Human Development, Section 2513. Mandatory enrollment in both sections is required.							
2843	11:15-12:40pm WF LEC	M. Abdelhamid	SOCS 127				
2845	1:00-2:25pm MW LEC	M. Braun	ARTB 350				
2847	1:00-2:25pm MW LEC	R. Galbavy	SOCS 208				
2849	1:00-2:25pm MW LEC	K. Heaton	ARTB 354				
2851	2:00-5:10pm T LEC	J. Farias	ARTB 348				
2853	2:00-3:25pm TTh LEC	F. Moshrefi	SOCS 120				
2855	2:00-5:10pm Th LEC	J. Farias	ARTB 348				



Section #	Time	Instructor	Room #	Section #	Time	Instructor	Room #
2863	6:00-9:10pm W LEC	L. Buggs	ARTB 317	<b>Psychology 15 - 3 Units</b>			
4191	See Distance Education Website	A. Simon	ONLINE	<i>Abnormal Psychology</i>			
				Prerequisite: Psychology 5 with a minimum grade of C Recommended Preparation: eligibility for English 1A			
4192	See Distance Education Website	A. Simon	ONLINE	2911	9:30-10:55am MW LEC	R. Mascolo	ARTB 311
				2913	11:15-12:40pm TTh LEC	M. Braun	ARTB 350
4193	See Distance Education Website	A. Simon	ONLINE	4196	See Distance Education Website	R. Galbavy	ONLINE
				Section 4196 is a Distance Education online course. You must contact the instructor at <a href="mailto:rgalbavy@elcamino.edu">rgalbavy@elcamino.edu</a> before the start of the semester or you may be dropped from the course. For specific course information, please visit the Distance Education website and also read the Student Handbook for Online Courses available in the Distance Education Office or on the website at <a href="http://www.elcamino.edu/DistanceEd">www.elcamino.edu/DistanceEd</a> .			
				4197	See Distance Education Website	R. Galbavy	ONLINE
				Section 4197 is a Distance Education online course. You must contact the instructor at <a href="mailto:rgalbavy@elcamino.edu">rgalbavy@elcamino.edu</a> before the start of the semester or you may be dropped from the course. For specific course information, please visit the Distance Education website and also read the Student Handbook for Online Courses available in the Distance Education Office or on the website at <a href="http://www.elcamino.edu/DistanceEd">www.elcamino.edu/DistanceEd</a> .			
				<b>Psychology 16 - 3 Units</b>			
				<i>Lifespan Development</i>			
				Prerequisite: Psychology 5 with a minimum grade of C			
2867	9:30-10:55am TTh LEC	R. Mascolo	SOCS 120	2915	9:30-10:55am MW LEC	M. Braun	ARTB 350
4194	See Distance Education Website	R. Mascolo	ONLINE	2919	3:00-4:25pm TTh LEC	M. Wynne	ARTB 344
				Section 2919 includes online class assignments.			
4195	See Distance Education Website	R. Mascolo	ONLINE	4198	See Distance Education Website	A. Himsel	ONLINE
				Section 4198 is a Distance Education online course. You must login to the Etudes course site at <a href="http://myetudes.org">http://myetudes.org</a> and follow the instructions before the start of the semester or you may be dropped from the course. For specific course information, please visit the Distance Education website and also read the Student Handbook for Online Courses available in the Distance Education Office or on the website at <a href="http://www.elcamino.edu/DistanceEd">www.elcamino.edu/DistanceEd</a> .			
				4199	See Distance Education Website	A. Himsel	ONLINE
				Section 4199 is a Distance Education online course. You must login to the Etudes course site at <a href="http://myetudes.org">http://myetudes.org</a> and follow the instructions before the start of the semester or you may be dropped from the course. For specific course information, please visit the Distance Education website and also read the Student Handbook for Online Courses available in the Distance Education Office or on the website at <a href="http://www.elcamino.edu/DistanceEd">www.elcamino.edu/DistanceEd</a> .			
				<b>Radiologic Technology</b>			
				<b>(Division of Health Sciences &amp; Athletics 310-660-3545)</b>			
				Radiologic Program: Books, uniforms and miscellaneous supplies are approximately \$1,500 for the first year, and approximately \$500 the second year of the program.			
				<b>Radiologic Technology A - 3 Units</b>			
				<i>Introduction to Radiologic Technology</i>			
				Recommended Preparation: English 84 and Mathematics 23 or 25			
2881	7:45-9:10am MW LAB	K. Nguyen	MBA 208	8788	9:00-12:10pm S LEC	G. Colunga	MBA 420
2883	7:45-9:10am TTh LEC	R. Mascolo	SOCS 120	Section 8788 meets Saturdays. The first class meeting will be Saturday, August 22, 2015. Class will not meet on Saturday, November 27, 2015.			
2887	1:00-2:25pm MW LEC	R. Mascolo	SOCS 213	8790	4:00-7:10pm T LEC	C. McFaul	MBA 418
	3:00-4:25pm MW LAB	K. Nguyen	MBA 106	<b>Evening Hours</b>			
				8792	6:00-9:10pm W LEC	C. McFaul	MBA 420
				Section 8792 will not meet on November 11, 2015.			
				<b>Radiologic Technology 106 - 4 Units</b>			
				<i>Clinical Experience 1</i>			
				Corequisite: Radiologic Technology 111 and 123			
				Enrollment Limitation: admission to the Radiologic Technology Program			
2891	6:00-9:10pm T LEC	R. Montes	SOCS 204	8796	13.50 Hours to be arranged	D. Charman	CLIN
	6:00-9:10pm Th LAB	R. Montes	MBA 106			G. Colunga	
						R. Luna	
						V. Lopez	
						13.5 hours (13 hours and 25 minutes) to be arranged. Clinical hours are arranged between 8:00 a.m. and 5:00 p.m. Monday through Friday.	
2901	11:15-12:40pm TTh LEC	M. Wynne	ARTB 344	8798	13.50 Hours to be arranged	A. Fazalbhoy	CLIN
						D. Charman	
						G. Colunga	
						R. Luna	
						13.5 hours (13 hours and 25 minutes) to be arranged. Clinical hours are arranged between 8:00 a.m. and 5:00 p.m. Monday through Friday.	
				<b>Psychology 7 - 3 Units</b>			
				<i>Physiological Psychology</i>			
				Prerequisite: Psychology 5 with a minimum grade of C			
2867	9:30-10:55am TTh LEC	R. Mascolo	SOCS 120				
4194	See Distance Education Website	R. Mascolo	ONLINE				
				Section 4194 is a Distance Education online course. You must contact the instructor at <a href="http://www.elcamino.edu/faculty/rmascolo">www.elcamino.edu/faculty/rmascolo</a> before the start of the semester or you may be dropped from the course. For specific course information, please visit the Distance Education website and also read the Student Handbook for Online Courses available in the Distance Education Office or on the website at <a href="http://www.elcamino.edu/DistanceEd">www.elcamino.edu/DistanceEd</a> .			
4195	See Distance Education Website	R. Mascolo	ONLINE				
				Section 4195 is a Distance Education online course. You must contact the instructor at <a href="http://www.elcamino.edu/faculty/rmascolo">www.elcamino.edu/faculty/rmascolo</a> before the start of the semester or you may be dropped from the course. For specific course information, please visit the Distance Education website and also read the Student Handbook for Online Courses available in the Distance Education Office or on the website at <a href="http://www.elcamino.edu/DistanceEd">www.elcamino.edu/DistanceEd</a> .			
				<b>Psychology 8 - 3 Units</b>			
				<i>Social Psychology</i>			
				Prerequisite: Psychology 5 with a minimum grade of C			
				Recommended Preparation: eligibility for English 1A			
2871	9:30-10:55am WF LEC	M. Abdelhamid	SOCS 127				
2873	11:15-12:40pm TTh LEC	A. Simon	SOCS 207				
				<b>Psychology 9A - 4 Units</b>			
				<i>Introduction to Elementary Statistical Methods for the Study</i>			
				Prerequisite: Psychology 5 or Sociology 101 and Mathematics 73 or Mathematics 80 with a minimum grade of C in prerequisite			
				Note: Psychology 9A is the same course as Sociology 109.			
2881	7:45-9:10am MW LAB	K. Nguyen	MBA 208				
2883	7:45-9:10am TTh LEC	R. Mascolo	SOCS 120				
	7:45-9:10am TTh LAB	K. Nguyen	MBA 106				
				Section 2883 Lecture is combined with Sociology 109, Section 2983. Labs of Section 2883 and 2983 are combined.			
2887	1:00-2:25pm MW LEC	R. Mascolo	SOCS 213				
	3:00-4:25pm MW LAB	K. Nguyen	MBA 106				
				<b>Psychology 9B - 4 Units</b>			
				<i>Experimental Methods in the Study of Behavior</i>			
				Prerequisite: Psychology 9A or Sociology 109 or Mathematics 150 with a minimum grade of C in prerequisite			
				<b>Evening Hours</b>			
2891	6:00-9:10pm T LEC	R. Montes	SOCS 204				
	6:00-9:10pm Th LAB	R. Montes	MBA 106				
				<b>Psychology 10 - 3 Units</b>			
				<i>African American Psychology</i>			
				Recommended Preparation: eligibility for English 1A			
2901	11:15-12:40pm TTh LEC	M. Wynne	ARTB 344				
				Section 2901 includes online class assignments.			
				<b>Psychology 12 - 3 Units</b>			
				<i>Human Sexuality</i>			
				Prerequisite: Psychology 5 with a minimum grade of C			
				Recommended Preparation: eligibility for English 1A			
2903	9:30-12:40pm F LEC	E. Galvan	SOCS 122				
2905	11:15-12:40pm MW LEC	M. Braun	ARTB 350				

Section #	Time	Instructor	Room #	Section #	Time	Instructor	Room #
-----------	------	------------	--------	-----------	------	------------	--------

## Radiologic Technology 111 - 4 Units

### *Fundamentals of Radiologic Technology I*

Corequisite: Radiologic Technology 106 and Radiologic Technology 123  
Enrollment Limitation: admission to the Radiologic Technology Program

8802	9:00-12:10pm T LEC	G. Colunga	MBA 401
	8:00-11:10am F LAB	G. Colunga	MBA 401
<b>Lecture combined with Section 8804</b>			
8804	9:00-12:10pm T LEC	G. Colunga	MBA 401
	1:00-4:10pm F LAB	G. Colunga	MBA 401
<b>Lecture combined with Section 8802.</b>			

## Radiologic Technology 123 - 4 Units

### *Radiographic Positioning 1A*

Corequisite: Radiologic Technology 106 and 111  
Enrollment Limitation: admission to the Radiologic Technology Program

8808	2:00-5:10pm T LEC	D. Charman	MBA 401
	9:00-12:10pm Th LAB	D. Charman	MBA 401
<b>Lecture combined with Section 8810.</b>			
8810	2:00-5:10pm T LEC	D. Charman	MBA 401
	2:00-5:10pm Th LAB	D. Charman	MBA 401
<b>Lecture combined with section 8808.</b>			

## Radiologic Technology 217 - 7 Units

### *Clinical Experience 4*

Prerequisite: Radiologic Technology 104 and Radiologic Technology 109 with a minimum grade of C

Corequisite: Radiologic Technology 233 and Radiologic Technology 244

8814	23.70 Hours to be arranged	A. Fazalbhoy	CLIN
		C. McFaul	
		D. Charman	
		G. Colunga	
		M. Trites	
		N. Hussain	
		S. Banks-Carson	
		V. Lopez	
<b>23.7 hours (23 hours and 35 minutes) to be arranged. Clinical hours are arranged between 6:00 a.m. and 7:00 p.m. Monday through Friday.</b>			

## Radiologic Technology 233 - 3 Units

### *Radiographic Positioning 2*

Prerequisite: Radiologic Technology 109 and 124 with a minimum grade of C in prerequisite

Corequisite: Radiologic Technology 217 and 244

8818	8:00-10:05am M LEC	C. McFaul	MBA 401
	2:00-5:10pm M LAB	C. McFaul	MBA 401
<b>Section 8818 will not meet on September 7, 2015. Lecture combined with Section 8819.</b>			
8819	8:00-10:05am M LEC	C. McFaul	MBA 401
	1:00-4:10pm W LAB	C. McFaul	MBA 401
<b>Section 8819 will not meet on September 7, 2015. Lecture combined with Section 8818.</b>			

## Radiologic Technology 244 - 4 Units

### *Radiation Physics, Equipment, and Safety*

Prerequisite: Radiologic Technology 124 with a minimum grade of C

Corequisite: Radiologic Technology 217 and 233

8822	11:00-1:05pm M LEC	D. Charman	MBA 401
	4:30-6:35pm W LEC	D. Charman	MBA 401

## Radiologic Technology 328 - 4.5 Units

### *Clinical Experience 7*

Prerequisite: Radiologic Technology 220 with a minimum grade of C

8825	9:00-11:50am T LEC	D. Charman	MBA 420
	32.00 Hours to be arranged	C. McFaul	CLIN
		D. Charman	
<b>Section 8825 meets from: August 25 to October 13, 2015. 24 clinical hours to be arranged. Clinical hours are arranged between 7:00 a.m. and 6:00 p.m. Monday through Friday.</b>			

# Real Estate

(Division of Business 310-660-3770)

## Real Estate 11 - 3 Units

### *Real Estate Principles*

Recommended Preparation: eligibility for English 1A

3767	8:00-9:25am TTh LEC	Staff	MBA 210
------	---------------------	-------	---------

## Evening Hours

3770	6:30-9:40pm Th LEC	R. Rooks	MBA 210
------	--------------------	----------	---------

## Real Estate 12A - 3 Units

### *Legal Aspects of Real Estate*

Recommended Preparation: eligibility for English 84

## Evening Hours

3777	6:00-9:10pm W LEC	M. Botello	MBA 110
------	-------------------	------------	---------

## Real Estate 13 - 3 Units

### *Real Estate Practice*

Recommended Preparation: Real Estate 11 or concurrent enrollment or California Department of Real Estate (DRE) license or equivalent experience

3780	9:30-10:55am TTh LEC	R. Rooks	MBA 210
------	----------------------	----------	---------

## Evening Hours

3781	6:30-9:40pm M LEC	D. Fredericks	MBA 210
------	-------------------	---------------	---------

## Real Estate 19 - 3 Units

### *Real Property Management*

Recommended Preparation: Real Estate 11, 12A, or California Department of Real Estate (DRE) license or California Office of Real Estate Appraisal (OREA) license or equivalent experience; Business 15

## Evening Hours

3784	6:30-9:40pm W LEC	Staff	ADM 220
------	-------------------	-------	---------

## Real Estate 26 - 3 Units

### *Principles of Escrow*

Recommended Preparation: Real Estate 11, 12A, or California Department of Real Estate (DRE) license or equivalent experience; Business 1A or Business 15

## Evening Hours

3788	6:30-9:40pm Th LEC	Staff	ADM 220
------	--------------------	-------	---------

## Real Estate 31 - 3 Units

### *Mortgage Loan Brokering and Lending*

Recommended Preparation: Real Estate 11 or concurrent enrollment or California Department of Real Estate (DRE) license or equivalent experience; Business 15

## Evening Hours

3790	6:30-9:40pm T LEC	R. Rooks	ADM 220
------	-------------------	----------	---------

# Recreation

(Division of Health Sciences & Athletics 310-660-3545)

## Recreation 217 - 3 Units

### *Recreational Leadership*

Recommended Preparation: eligibility for English 1A

8552	9:30-10:55am TTh LEC	D. Bacon	PE-N 28
------	----------------------	----------	---------

## Recreation 307 - 3 Units

### *Camp Counseling: Leadership and Programming*

Recommended Preparation: eligibility for English 1A

8558	11:00-12:25pm TTh LEC	D. Bacon	PE-N 28
------	-----------------------	----------	---------

# Respiratory Care

(Division of Health Sciences & Athletics 310-660-3545)

Respiratory Care Program: Books, lab coats, stethoscopes and miscellaneous supplies are approximately \$3,500 hundred dollars over a two-year period.

## Respiratory Care 296 - 4 Units

### *Physical Examination in Advanced Respiratory Care*

Enrollment Limitation: Students must be admitted to the El Camino College Respiratory Care Program or be graduated from an accredited respiratory care program.

8848	12:00-3:05pm T LEC	R. Mekaru	MBA 405
------	--------------------	-----------	---------

V. Robertson

3.90 Hours to be arranged

R. Mekaru

V. Robertson

3.9 hours (3 hours 35 minutes) of lab per week to be arranged with the director of clinical education. May include evening session.

Section #	Time	Instructor	Room #	Section #	Time	Instructor	Room #
-----------	------	------------	--------	-----------	------	------------	--------

## Respiratory Care 297 - 4 Units

### *Perinatal and Pediatric Care in Advanced Respiratory Care*

Enrollment Limitation: Students must be admitted to the El Camino College Respiratory Care Program or be graduated from an accredited respiratory care program.

8850	9:00-12:30pm M LEC	R. Mekar	MBA 405
		V. Robertson	
	3.90 Hours to be arranged	V. Robertson	CLIN
	3.9 hours (3 hours 35 minutes) of lab per week to be arranged with the director of clinical education. May include evening session. Section 8850 will not meet on September 7, 2015.		

## Respiratory Care 170 - 2 Units

### *Introduction to Respiratory Care Sciences and the Profession*

Recommended Preparation: Medical Assistant 4; eligibility for English 1A and Mathematics 40

Enrollment Limitation: high school graduation or equivalent

8830	9:30-11:35am T LEC	R. Mekar	MBA 405
		V. Robertson	

## Respiratory Care 172 - 3 Units

### *Fundamentals of Cardiopulmonary Physiology and Pharmacology in Respiratory Care*

Prerequisite: Anatomy 30 with a minimum grade of C or concurrent enrollment

Recommended Preparation: Respiratory Care 170 with a minimum grade of C or concurrent enrollment

Enrollment Limitation: high school graduation or equivalent

8831	8:00-11:10am F LEC	D. Mizukami	MBA 405
		R. Mekar	

## Respiratory Care 174 - 3 Units

### *Introduction to Respiratory Care Equipment and Patient Care*

Recommended Preparation: Respiratory Care 170 with a minimum grade of C

Enrollment Limitation: high school graduation or equivalent

8833	8:00-8:50am Th LEC	R. Mekar	MBA 405
	9:05-3:35pm Th LAB	D. Mizukami	MBA 405

## Respiratory Care 178 - 8 Units

### *Respiratory Care of the Critically Ill Patient I*

Prerequisite: Respiratory Care 176 with a minimum grade of C

Note: Lab hours are arranged.

8835	3:00-3:50pm M LEC	R. Mekar	CLIN
	10:00-1:15pm W LEC	R. Mekar	MBA 405
	13.50 Hours to be arranged	V. Robertson	CLIN
	13.5 hours (13 hours and 25 minutes) of lab per week to be arranged with the director of clinical education. May include evening session.		

## Respiratory Care 288 - 3 Units

### *Fundamentals of Pulmonary Function Testing*

Prerequisite: Respiratory Care 176 with a minimum grade of C

### Evening Hours

8838	6:00-8:05pm W LEC	R. Adoc	MBA 405
		R. Mekar	
	3.40 Hours to be arranged	R. Adoc	CLIN
		R. Mekar	
	3.4 hours (3 hours 20 minutes) of lab per week to be arranged with the director of clinical education. May include evening session.		

## Respiratory Care 289 - 3 Units

### *Advanced Respiratory Therapy for the Asthmatic Patient*

Enrollment Limitation: Students must be admitted to the El Camino College Respiratory Care Program or be graduated from an accredited respiratory care program.

8841	1:00-3:05pm M LEC	R. Mekar	MBA 405
		V. Robertson	
	3.90 Hours to be arranged	R. Mekar	
		V. Robertson	
	3.9 hours (3 hours and 45 minutes) of lab per week to be arranged with the director of clinical education. May include evening session. Section 8841 will not meet on September 7, 2015.		

## Respiratory Care 298 - 3 Units

### *Advanced Emergency Management*

Enrollment Limitation: Students must be admitted to the El Camino College Respiratory Care Program or be graduated from an accredited respiratory care program.

8855	4:00-6:00pm T LEC	R. Mekar	MBA 405
		V. Robertson	
	3.40 Hours to be arranged	R. Mekar	CLIN
	3.4 hours (3 hours and 20 minutes) of lab per week to be arranged with the director of clinical education. May include evening session.		

# Sign Language/Interpreter Training

(Division of Health Sciences & Athletics 310-660-3545)

## Sign Language/Interpreter Training 101 - 1 Unit

### *Individualized American Sign Language Laboratory*

Prerequisite: Sign Language/Interpreter Training 111 or concurrent enrollment

Note: Sign Language/Interpreter Training 101abcd

3 hours and 20 minutes of arranged lab per week are to be scheduled by the student. Lab hours must be confirmed with the instructor.

4405	3.40 Hours to be arranged	B. Morrison	COMM 309
------	---------------------------	-------------	----------

## Sign Language/Interpreter Training 111 - 4 Units

### *American Sign Language I*

Note: This course is comparable to two years of high school Sign Language. formerly

Sign Language/Interpreter Training 15

4410	8:00-10:05am MW LEC	T. Blagdon	COMM 308
4411	8:00-10:05am TTh LEC	B. Gomez	COMM 308
4412	10:30-12:35pm MW LEC	L. Tullis	COMM 308
4413	10:30-12:35pm TTh LEC	B. Gomez	COMM 308
4414	1:00-3:05pm MW LEC	M. Blankenship	MBA 420
4415	3:00-5:05pm TTh LEC	K. Feeney	COMM 307
4416	3:00-5:05pm MW LEC	Staff	SOCS 201

### Evening Hours

4418	6:30-8:35pm MW LEC	R. Friedman	SOCS 206
------	--------------------	-------------	----------

## Sign Language/Interpreter Training 112 - 4 Units

### *American Sign Language II*

Prerequisite: Sign Language/Interpreter Training 111 with a minimum grade of C

Note: This course is comparable to two years of high school Sign Language. formerly

Sign Language/Interpreter Training 16

4421	3:00-5:05pm MW LEC	E. Kelly	SOCS 202
------	--------------------	----------	----------

### Evening Hours

4422	6:30-8:35pm TTh LEC	K. Feeney	SOCS 206
------	---------------------	-----------	----------

## Sign Language/Interpreter Training 113 - 4 Units

### *American Sign Language III*

Prerequisite: Sign Language/Interpreter Training 112 with a minimum grade of C

Note: formerly Sign Language/Interpreter Training 17A

4426	3:00-5:05pm TTh LEC	B. Morrison	COMM 308
------	---------------------	-------------	----------

### Evening Hours

4427	6:30-8:35pm MW LEC	E. Kelly	SOCS 202
------	--------------------	----------	----------

## Sign Language/Interpreter Training 114 - 4 Units

### *American Sign Language IV*

Prerequisite: Sign Language/Interpreter Training 113 with a minimum grade of C

### Evening Hours

4430	6:30-8:35pm TTh LEC	B. Morrison	COMM 308
------	---------------------	-------------	----------

## Sign Language/Interpreter Training 115 - 4 Units

### *American Sign Language V*

Prerequisite: Sign Language/Interpreter Training 114 with a minimum grade of C

### Evening Hours

4435	6:00-8:05pm MW LEC	B. Morrison	COMM 308
------	--------------------	-------------	----------

## Sign Language/Interpreter Training 130 - 3 Units

### *Deaf Culture*

Recommended Preparation: eligibility for English 84

Note: formerly Sign Language/Interpreter Training 202

4445	2:00-3:25pm MW LEC	J. Collette	SOCS 205
------	--------------------	-------------	----------

## Sign Language/Interpreter Training 131 - 3 Units

### *Perspectives on Deafness*

Recommended Preparation: eligibility for English 84

Note: formerly Sign Language 201

4448	4:00-5:25pm MW LEC	S. Bartiromo	COMM 307
------	--------------------	--------------	----------

## Sign Language/Interpreter Training 200 - 3 Units

### *Principles of Sign Language Interpreting*

Prerequisite: Sign Language/Interpreter Training 114 with a minimum grade of C

### Evening Hours

4450	8:15-9:40pm MW LEC	L. Tullis	COMM 308
------	--------------------	-----------	----------



Section #	Time	Instructor	Room #	Section #	Time	Instructor	Room #
-----------	------	------------	--------	-----------	------	------------	--------

### Sign Language/Interpreter Training 210 - 2 Units

#### *American Sign Language to English Interpreting I*

Prerequisite: Sign Language/Interpreter Training 115 and 200 with a minimum grade of C in prerequisite

Note: This course is recommended to be taken with Sign Language/ Interpreter Training 211.

#### Evening Hours

4454	6:00-6:50pm T LEC	R. Loparo	COMM 307
	7:00-8:05pm T LAB	R. Loparo	COMM 307
	6:00-7:05pm Th LEC	R. Loparo	COMM 307
	7:15-8:05pm Th LAB	R. Loparo	COMM 307

### Sign Language/Interpreter Training 211 - 2 Units

#### *English to American Sign Language Interpreting I*

Prerequisite: Sign Language/Interpreter Training 115 and 200 with a minimum grade of C in prerequisite

Note: This course is recommended to be taken with Sign Language/ Interpreter Training 210.

#### Evening Hours

4456	8:15-9:05pm T LEC	S. Bartiromo	COMM 307
	9:15-10:20pm T LAB	S. Bartiromo	COMM 307
	8:15-9:20pm Th LEC	S. Bartiromo	COMM 307
	9:30-10:20pm Th LAB	S. Bartiromo	COMM 307

### Sign Language/Interpreter Training 220 - 2 Units

#### *American Sign Language to English Interpreting II*

Prerequisite: Sign Language/Interpreter Training 210 with a minimum grade of C

Note: This course is recommended to be taken with Sign Language/Interpreter Training 221.

#### Evening Hours

4460	6:00-6:50pm M LEC	S. Bartiromo	COMM 307
	7:00-8:05pm M LAB	S. Bartiromo	COMM 307
	6:00-7:05pm W LEC	S. Bartiromo	COMM 307
	7:15-8:05pm W LAB	S. Bartiromo	COMM 307

### Sign Language/Interpreter Training 221 - 2 Units

#### *English to American Sign Language Interpreting II*

Prerequisite: Sign Language/Interpreter Training 221 with a minimum grade of C

Note: This course is recommended to be taken with Sign Language/Interpreter Training 220.

#### Evening Hours

4462	8:15-9:05pm M LEC	R. Loparo	COMM 307
	9:15-10:20pm M LAB	R. Loparo	COMM 307
	8:15-9:20pm W LEC	R. Loparo	COMM 307
	9:30-10:20pm W LAB	R. Loparo	COMM 307

### Sign Language/Interpreter Training 240 - 3 Units

#### *Interpreting Practicum*

Prerequisite: Sign Language/Interpreter Training 220 and 221 with a minimum grade of C in prerequisite

Note: formerly Sign Language/Interpreter Training 20

#### Evening Hours

4466	6:30-7:20pm T LEC	S. Bartiromo	COMM 305
	6:30-7:35pm Th LEC	S. Bartiromo	COMM 305
	3.40 Hours to be arranged	S. Bartiromo	COMM 305
	3 hours and 20 minutes of arranged lab per week are to be scheduled by the student. Lab hours must be confirmed with the instructor.		

## Sociology

(Division of Behavioral & Social Sciences 310-660-3735)

### Sociology 101 - 3 Units

#### *Introduction to Sociology*

Prerequisite: eligibility for English 1A

2925	7:45-9:10am MW LEC	Staff	SOCS 122
2927	7:45-9:10am TTh LEC	S. Soto	SOCS 123
2931	9:30-10:55am MW LEC	Staff	ARTB 344
2933	9:30-10:55am TTh LEC	E. Cannon	ARTB 307
2937	11:15-12:40pm MW LEC	Staff	ARTB 317
2939	11:15-12:40pm TTh LEC	E. Cannon	ARTB 307
2943	11:15-12:40pm TTh LEC	F. Dowden	SOCS 208

Section 2943 includes online class assignments.

2945	1:00-2:25pm MW LEC	E. Cannon	ARTB 307
2947	1:00-2:25pm MW LEC	F. Dowden	SOCS 123

Section 2947 is designed for students in the Honors Transfer Program. Section 2947 includes online class assignments.

2951	2:00-3:25pm TTh LEC	E. Cannon	ARTB 307
2953	2:00-3:25pm TTh LEC	P. Aguilera	ARTB 350
2955	3:00-4:25pm MW LEC	E. Cannon	ARTB 307

#### Evening Hours

2959	6:00-9:10pm T LEC	K. Stone	SOCS 127
2961	6:00-9:10pm W LEC	L. Jones	SOCS 122
4290	See Distance Education Website	F. Dowden	ONLINE

Section 4290 is a Distance Education online course. You must contact the instructor at [sdowden@elcamino.edu](mailto:sdowden@elcamino.edu) before the start of the semester or you may be dropped from the course. For specific course information, please visit the Distance Education website and also read the Student handbook for Online Courses available in the Distance Education office or on the website at [www.elcamino.edu/DistanceEd](http://www.elcamino.edu/DistanceEd).

4291	See Distance Education Website	F. Dowden	ONLINE
------	--------------------------------	-----------	--------

Section 4291 is a Distance Education online course. You must contact the instructor at [sdowden@elcamino.edu](mailto:sdowden@elcamino.edu) before the start of the semester or you may be dropped from the course. For specific course information, please visit the Distance Education website and also read the Student Handbook for Online Courses available in the Distance Education Office or on the website at [www.elcamino.edu/DistanceEd](http://www.elcamino.edu/DistanceEd).

4292	See Distance Education Website	M. Din	ONLINE
------	--------------------------------	--------	--------

Section 4292 is a Distance Education online course. You must attend the first class meeting on Tuesday, August 25, from 6:00 p.m. to 7:00 p.m., in SOCS 118 or you may be dropped from the course. For specific course information, please visit the Distance Education website and also read the Student Handbook for Online Courses available in the Distance Education Office or on the website at [www.elcamino.edu/DistanceEd](http://www.elcamino.edu/DistanceEd).

4293	See Distance Education Website	M. Din	ONLINE
------	--------------------------------	--------	--------

Section 4293 is a Distance Education online course. You must attend the first class meeting on Wednesday, August 26, from 6:00 p.m. to 7:00 p.m., in SOCS 118 or you may be dropped from the course. For specific course information, please visit the Distance Education website and also read the Student Handbook for Online Courses available in the Distance Education Office or on the website at [www.elcamino.edu/DistanceEd](http://www.elcamino.edu/DistanceEd).

4294	See Distance Education Website	S. Soto	ONLINE
------	--------------------------------	---------	--------

Section 4294 is a Distance Education online course. You must contact the instructor at [ssoto@elcamino.edu](mailto:ssoto@elcamino.edu) before the start of the semester or you may be dropped from the course. For specific course information, please visit the Distance Education website and also read the Student handbook for Online Courses available in the Distance Education office or on the website at [www.elcamino.edu/DistanceEd](http://www.elcamino.edu/DistanceEd).

### Sociology 102 - 3 Units

#### *The Family*

Recommended Preparation: Sociology 101; eligibility for English 1A

2965	11:15-12:40pm TTh LEC	Staff	ARTB 317
------	-----------------------	-------	----------

#### Evening Hours

2967	6:00-9:10pm M LEC	Staff	SOCS 123
4295	See Distance Education Website	K. Stone	ONLINE

Section 4295 is a Distance Education online course. You must contact the instructor at [kstone@elcamino.edu](mailto:kstone@elcamino.edu) before the start of the semester or you may be dropped from the course. For specific course information, please visit the Distance Education website and also read the Student Handbook for Online Courses available in the Distance Education Office or on the website at [www.elcamino.edu/DistanceEd](http://www.elcamino.edu/DistanceEd).

### Sociology 104 - 3 Units

#### *Social Problems*

Recommended Preparation: Sociology 101; eligibility for English 1A

2971	7:45-9:10am TTh LEC	Staff	ARTB 317
2973	9:30-10:55am TTh LEC	Staff	ARTB 317
2975	1:00-2:25pm MW LEC	P. Aguilera	SOCS 120
4296	See Distance Education Website	K. Stone	ONLINE

Section 4296 is a Distance Education online course. You must contact the instructor at [kstone@elcamino.edu](mailto:kstone@elcamino.edu) before the start of the semester or you may be dropped from the course. For specific course information, please visit the Distance Education website and also read the Student Handbook for Online Courses available in the Distance Education Office or on the website at [www.elcamino.edu/DistanceEd](http://www.elcamino.edu/DistanceEd).

### Sociology 107 - 3 Units

#### *Issues of Race and Ethnicity in the United States*

Recommended Preparation: Sociology 101; eligibility for English 1A

2979	9:30-10:55am TTh LEC	F. Dowden	SOCS 208
------	----------------------	-----------	----------

Section 2979 includes online class assignments.



Section #	Time	Instructor	Room #	Section #	Time	Instructor	Room #
-----------	------	------------	--------	-----------	------	------------	--------

## Sociology 109 - 4 Units

### Introduction to Elementary Statistical Methods for the Study

Prerequisite: Sociology 101 or Psychology 5 and Mathematics 73 or 80 with a minimum grade of C in prerequisite

Note: Sociology 109 is the same course as Psychology 9A.

2983	11:15-12:40pm MW LEC	R. Mascolo	ARTB 311
	7:45-9:10am TTh LAB	K. Nguyen	MBA 106

Section 2983 Lecture is combined with Psychology 9A, Section 2883. Labs of Section 2983 and 2883 are combined.

## Sociology 112 - 3 Units

### Introduction to Criminology

Recommended Preparation: Sociology 101; eligibility for English 1A

2987	1:00-2:25pm MW LEC	Staff	ARTB 317
4298	See Distance Education Website	P. Aguilera	ONLINE

Section 4298 is a Distance Education online course. You must contact the instructor at paguilera@elcamino.edu before the start of the semester or you may be dropped from the course. For specific course information, please visit the Distance Education website and also read the Student Handbook for Online Courses available in the Distance Education Office or on the website at [www.elcamino.edu/DistanceEd](http://www.elcamino.edu/DistanceEd).

# Spanish

(Division of Humanities 310-660-3316)

## Spanish 1 - 4 Units

### Elementary Spanish I

Recommended Preparation: eligibility for English 1A

Note: Approved by State Department of Education as an ethnic studies course. This course is comparable to two years of high school Spanish.

6901	7:30-9:05am MWF LEC	A. Moína	H 108
	Section 6901 is designed for students in the Honors Transfer Program.		
6904	7:45-10:15am TTh LEC	M. Barrio de Mendoza	H 104
6905	7:45-10:15am TTh LEC	V. Quezada	H 106
6906	8:00-9:35am MWF LEC	S. Ribelles de la Vega	H 106
6907	8:00-9:35am MWF LEC	M. Talavera-Hoferer	H 102
6909	9:45-11:20am MWF LEC	R. Jimenez	H 106
6911	9:45-11:20am MWF LEC	A. Moína	H 108
6912	9:45-11:20am MWF LEC	Y. Cuesta	H 102
6914	10:30-1:00pm TTh LEC	A. Class	H 106
6915	10:30-1:00pm TTh LEC	M. Barrio de Mendoza	ADM 220
6916	11:45-1:20pm MW LEC	R. Jimenez	ADM 220
	11:45-1:20pm F LEC	R. Jimenez	H 106
6917	1:00-3:30pm MW LEC	A. Class	H 108
6918	1:00-3:30pm MW LEC	Y. Cuesta	H 109
6922	2:00-4:30pm MW LEC	D. Factor	H 106
6923	2:00-4:30pm TTh LEC	M. Houssels	H 106
6924	2:00-4:30pm TTh LEC	A. Andrade	H 107
6925	2:00-4:30pm TTh LEC	Staff	H 102

### Evening Hours

6927	5:00-7:30pm TTh LEC	F. Mejia-Lopez	H 106
6929	6:30-9:00pm MW LEC	C. Quintero	H 105
6931	6:30-9:00pm TTh LEC	C. Prada	H 105

## Spanish 2 - 4 Units

### Elementary Spanish II

Prerequisite: Spanish 1 with a minimum grade of C or equivalent

Note: The prerequisite for this course is comparable to two years of high school Spanish.

6934	7:45-10:15am TTh LEC	C. Sotolongo	H 109
6935	8:00-9:35am MWF LEC	C. Sotolongo	H 104
6936	9:45-11:20am MWF LEC	A. Class	H 104

### Evening Hours

6942	6:30-9:00pm TTh LEC	A. Andrade	H 107
------	---------------------	------------	-------

## Spanish 3 - 4 Units

### Intermediate Spanish I

Prerequisite: Spanish 2 with a minimum grade of C or equivalent

Note: The prerequisite for this course is comparable to three years of high school Spanish.

6945	10:30-1:00pm TTh LEC	D. Factor	H 102
------	----------------------	-----------	-------

### Evening Hours

6948	6:30-9:00pm MW LEC	D. Factor	H 104
------	--------------------	-----------	-------

## Spanish 4 - 4 Units

### Intermediate Spanish II

Prerequisite: Spanish 3 with a minimum grade of C or equivalent

Note: The prerequisite for this course is comparable to four years of high school Spanish.

6954	10:30-1:00pm TTh LEC	C. Sotolongo	H 109
------	----------------------	--------------	-------

## Spanish 5 - 3 Units

### Advanced Spanish I

Prerequisite: Spanish 4 with a minimum grade of C or equivalent

6957	12:00-12:50pm MW LEC	A. Moína	H 108
------	----------------------	----------	-------

12:00-1:05pm F LEC A. Moína H 108

Section 6957 is combined with Section 6960.

## Spanish 6 - 3 Units

### Advanced Spanish II

Prerequisite: Spanish 5 with a minimum grade of C or equivalent

6960	12:00-12:50pm MW LEC	A. Moína	H 108
------	----------------------	----------	-------

12:00-1:05pm F LEC A. Moína H 108

Section 6960 is combined with Section 6957.

## Spanish 21 - 2 Units

### Beginning Conversational Spanish

Prerequisite: Spanish 1 with a minimum grade of C or equivalent

Note: Approved by State Department of Education as an ethnic studies course. Formerly Spanish 21ab

6963	11:30-12:20pm T LEC	A. Moína	H 108
------	---------------------	----------	-------

11:30-12:35pm Th LEC A. Moína H 108

Section 6963 is combined with Section 6970.

## Spanish 22 - 2 Units

### Intermediate Conversational Spanish

Prerequisite: Spanish 2 and Spanish 21 with a minimum grade of C in prerequisite or equivalent

Note: Formerly Spanish 22ab

6970	11:30-12:20pm T LEC	A. Moína	H 108
------	---------------------	----------	-------

11:30-12:35pm Th LEC A. Moína H 108

Section 6970 is combined with Section 6963.

## Spanish 52A - 4 Units

### Spanish for Native Speakers I

Prerequisite: Spanish 2 with a minimum grade of C or equivalent

6975	2:00-4:30pm TTh LEC	A. Class	H 104
------	---------------------	----------	-------

## Spanish 52B - 4 Units

### Spanish for Native Speakers II

Prerequisite: Spanish 52A with a minimum grade of C or equivalent

6976	10:30-1:00pm TTh LEC	A. Andrade	H 104
------	----------------------	------------	-------

# Supervision

(Division of Business 310-660-3770)

## Supervision 27 - 3 Units

### Oral Business Communications

Recommended Preparation: eligibility for English A

3807	11:00-12:25pm TTh LEC	D. Pahl	MBA 102
------	-----------------------	---------	---------

### Evening Hours

3809	6:30-9:40pm M LEC	D. Pahl	MBA 310
------	-------------------	---------	---------

# Theatre

(Division of Fine Arts 310-660-3715)

## Theatre 175abcd - 1 Unit

### Student Performance Production Workshop

Recommended Preparation: completion of or concurrent enrollment in the following: 1.

Student performers: Theatre 8 or 14A; 2. Student directors: Theatre 40A

Note: formerly Theatre 75abcd

5918	6:80 Hours to be arranged	R. Scarlata	TH
------	---------------------------	-------------	----

Section 5918 meets from: September 3 to October 16, 2015. Production #1: "Student One-Act Plays" This class is by audition only. Audition schedule is available in the Fine Arts Division Office (MUSI 101). The first class meeting will be on Thursday, September 3, 2015 at 3:30 p.m. in the Campus Theatre. 6 hours and 40 minutes of lab per week are to be arranged.

Section #	Time	Instructor	Room #	Section #	Time	Instructor	Room #
-----------	------	------------	--------	-----------	------	------------	--------

### Theatre 103 - 3 Units

#### Theatre Appreciation

Recommended Preparation: eligibility for English 1A

Note: formerly Theatre 1

5885	8:00-8:50am MW LEC	A. Harrison	MUSI 204
	8:00-9:05am F LEC	A. Harrison	MUSI 204
5888	9:30-10:55am MW LEC	A. Harrison	MUSI 205
5891	9:30-10:55am TTh LEC	W. Georges	MUSI 204
5894	2:00-3:25pm TTh LEC	Staff	MUSI 205
4525	See Distance Education Website	S. Fagan	ONLINE

Section 4525 is a Distance Education online course. You must attend the first class meeting on Monday, August 24, from 6:00 p.m. to 8:00 p.m., in MUSI 203 or you may be dropped from the course. For specific course information, please visit the Distance Education website and also read the Student Handbook for Online Courses available in the Distance Education Office or on the website at [www.elcamino.edu/DistanceEd](http://www.elcamino.edu/DistanceEd).

### Theatre 104 - 3 Units

#### Dramatic Literature

Recommended Preparation: eligibility for English 1A

Note: formerly Theatre 4

5899	1:00-2:25pm MW LEC	A. Harrison	MUSI 201
------	--------------------	-------------	----------

### Theatre 113 - 3 Units

#### Introduction to Acting

Recommended Preparation: eligibility for English 84 or ESL 52C

Note: formerly Theatre 8

5903	8:00-8:50am M LEC	L. Thompson	MUSI 6
	8:50-10:15am M LAB	L. Thompson	MUSI 6
	8:00-9:05am W LEC	L. Thompson	MUSI 6
	9:05-10:30am W LAB	L. Thompson	MUSI 6
5905	10:30-11:20am M LEC	D. Nieto	MUSI 6
	11:20-12:45pm M LAB	D. Nieto	MUSI 6
	10:30-11:35am W LEC	D. Nieto	MUSI 6
	11:35-1:00pm W LAB	D. Nieto	MUSI 6
5907	3:00-3:50pm T LEC	J. Prell	MUSI 6
	3:50-5:15pm T LAB	J. Prell	MUSI 6
	3:00-4:05pm Th LEC	J. Prell	MUSI 6
	4:05-5:30pm Th LAB	J. Prell	MUSI 6

### Theatre 114 - 3 Units

#### Fundamentals of Acting

Recommended Preparation: eligibility for English 1A

Note: formerly Theatre 14A

5912	9:00-9:50am T LEC	H. Sneed	MUSI 6
	9:50-11:15am T LAB	H. Sneed	MUSI 6
	9:00-10:05am Th LEC	H. Sneed	MUSI 6
	10:05-11:30am Th LAB	H. Sneed	MUSI 6
5914	9:30-10:20am M LEC	R. Scarlata	TH 151
	10:20-11:45am M LAB	R. Scarlata	TH 151
	9:30-10:35am W LEC	R. Scarlata	TH 151
	10:35-12:00pm W LAB	R. Scarlata	TH 151

### Theatre 185 - 3 Units

#### Introduction to Stage Lighting

Note: formerly Theatre 90

5922	2:00-2:50pm M LEC	W. Georges	TH 151
	2:50-4:15pm M LAB	W. Georges	TH 151
	2:00-3:05pm W LEC	W. Georges	TH 151
	3:05-4:30pm W LAB	W. Georges	TH 151

### Theatre 189 - 3 Units

#### Costuming for the Stage

Note: Formerly Theatre 94

5927	9:00-11:10am F LEC	K. Wilkinson	MUSI 207
	11:20-12:45pm F LAB	K. Wilkinson	MUSI 207
	1:15-3:00pm F LAB	K. Wilkinson	MUSI 207

Section 5927 meets from: August 28 to December 11, 2015. Class will not meet on November 27, 2015.

### Theatre 190 - 2 Units

#### Operation of Intelligent Lighting Fixtures

Note: formerly Theatre 190ab

5931	2:00-5:35pm T LEC	W. Georges	TH 151
	8:00-2:15pm F LAB	W. Georges	TH 151

Section 5931 meets from: August 25 to October 16, 2015.

### Theatre 191 - 2 Units

#### Repair and Maintenance of Intelligent Lighting Systems

Note: formerly Theatre 191ab

5934	2:00-4:05pm T LEC	W. Georges	TH 151
	8:00-2:30pm F LAB	W. Georges	TH 151

Section 5934 meets from: October 17 to December 11, 2015.

### Theatre 216 - 3 Units

#### Acting: Auditioning and Cold Reading

Prerequisite: Theatre 114 with a minimum grade of C or equivalent

Note: formerly Theatre 16abcd

5950	10:00-10:50am T LEC	R. Scarlata	TH 151
	10:50-12:15pm T LAB	R. Scarlata	TH 151
	10:00-11:05am Th LEC	R. Scarlata	TH 151
	11:05-12:30pm Th LAB	R. Scarlata	TH 151

### Theatre 197abcd - 1 Unit

#### Technical Theatre Production

Note: formerly Theatre 97abcd

5942	6.80 Hours to be arranged	W. Georges	TH
------	---------------------------	------------	----

Section 5942 meets from: September 3 to October 16, 2015. Section 5942 is combined with Section 5957. Production #1: "Student Directed One-Act Plays." The first class meeting is on Thursday, September 3, 2015 at 3:30 p.m. in the Campus Theatre. 6 hours and 40 minutes of lab per week are to be arranged.

5944	6.80 Hours to be arranged	S. Malone	TH
------	---------------------------	-----------	----

Section 5944 meets from: October 17 to December 11, 2015. Section 5944 is combined with Section 5959. Production #2: "Lysistrata" by Aristophanes. The first class meeting is on Monday, September 21, 2015 at 7:00 p.m. in the Campus Theatre. 6 hours and 40 minutes of lab per week are to be arranged.

### Theatre 214A - 3 Units

#### Intermediate Acting

Prerequisite: Theatre 114 with a minimum grade of C

Note: formerly Theatre 14B

5945	1:00-1:50pm M LEC	R. Scarlata	MUSI 6
	1:50-3:15pm M LAB	R. Scarlata	MUSI 6
	1:00-2:05pm W LEC	R. Scarlata	MUSI 6
	2:05-3:30pm W LAB	R. Scarlata	MUSI 6

### Theatre 270abcd - 1 Unit

#### Beginning Theatre Production

Enrollment Limitation: audition

Note: formerly Theatre 70abcd

5953	6.80 Hours to be arranged	Staff	TH
------	---------------------------	-------	----

Section 5953 meets from: October 17 to December 11, 2015. Production #2: "Lysistrata" by Aristophanes. This class is by audition only. Audition schedule is available in the Fine Arts Division Office (MUSI 101). The first class meeting will be on September 21, 2015 at 7:00 p.m. in the Campus Theatre. 6 hours and 40 minutes of lab per week are to be arranged.

### Theatre 297ab - 1 Unit

#### Advanced Technical Theatre Production

Prerequisite: four semesters of Theatre 197abcd with a minimum grade of C

Note: formerly Theatre 98ab

5957	6.80 Hours to be arranged	W. Georges	TH
------	---------------------------	------------	----

Section 5957 meets from: September 3 to October 15, 2015. Section 5957 is combined with Section 5942. Production #1: "Student Directed One-Act Plays." The first class meeting is on Thursday, September 3, 2015 at 3:30 p.m. in the Campus Theatre. 6 hours and 40 minutes of lab per week are to be arranged.

5959	6.80 Hours to be arranged	S. Malone	TH
------	---------------------------	-----------	----

Section 5959 meets from: October 17 to December 11, 2015. Section 5959 is combined with Section 5954. Production #2: "Lysistrata" by Aristophanes. The first class meeting is on September 21, 2015 at 7:00 p.m. in the Campus Theatre. 6 hours and 40 minutes of lab per week are to be arranged.

## Tutor Training

(Division of Humanities 310-660-3316)

### Tutor Training 200 - 1 Unit

#### Theory and Practice of Tutoring

Note: To be considered for El Camino College employment, students need to have completed courses they wish to tutor with a final grade of B or better. The recommendation of appropriate instructor is also necessary.

4976	9:15-12:05pm F LEC	S. Kunisaki	H 216
------	--------------------	-------------	-------

Section 4976 meets from: August 28 to October 2, 2015.

Section #	Time	Instructor	Room #	Section #	Time	Instructor	Room #
-----------	------	------------	--------	-----------	------	------------	--------

## Welding

(Division of Industry & Technology 310-660-3600)

### Welding 10A - 4 Units

*Introduction to Shielded Metal Arc Welding (SMAW)*

7761	10:30-1:20pm MTWTh LAB	Staff	CAT 170
	7:30-10:20am TTh LEC	R. Newell	CAT 104

Section 7761 meets from: August 24 to October 15, 2015.

#### Evening Hours

7762	6:15-7:30pm TTh LEC	Staff	CAT 104
	7:40-10:15pm TTh LAB	Staff	CAT 170

### Welding 10B - 4 Units

*Intermediate Shielded Metal Arc Welding (SMAW)*

Recommended Preparation: Welding 10A

7763	10:30-1:05pm MTWTh LAB	Staff	CAT 170
	7:30-10:20pm TTh LEC	R. Newell	CAT 104

Section 7763 meets from: October 20 to December 10, 2015.

### Welding 23 - 2 Units

*Advanced Arc Welding Specialty Lab*

Prerequisite: Welding 5 or Welding 21 with a minimum grade of C in prerequisite or equivalent

Note: formerly Welding 23abc

#### Evening Hours

7766	5:30-8:50pm MW LAB	R. Newell	CAT 170
------	--------------------	-----------	---------

### Welding 40B - 3 Units

*Intermediate Gas Tungsten Arc Welding (GTAW)*

Recommended Preparation: Welding 40A

7770	5:00-5:50pm T LEC	N. Colin	CAT 170
	5:00-6:00pm Th LEC	N. Colin	CAT 104
	6:15-8:20pm TTh LAB	N. Colin	CAT 104

### Welding 40C - 2 Units

*Advanced Gas Tungsten Arc Welding (GTAW) Skills Lab*

Prerequisite: Welding 40B with a minimum grade of C or equivalent

7771	8:00-2:30pm S LAB	J. Benavente	CAT 170
------	-------------------	--------------	---------

### Welding 45 - 5 Units

*Structural Fabrication*

Prerequisite: Welding 1 or 21 with a minimum grade of C in prerequisite

Note: formerly Welding 45ab

7774	1:00-3:05pm MW LAB	R. Newell	CAT 104
	3:15-5:20pm MW LEC	R. Newell	SHOP 102

### Welding 99 - 1-3 Units

*Independent Study*

Enrollment Limitation: Two courses in Welding with a minimum grade of B in each and acknowledgement by the instructor with whom the student will work  
Note: Refer to the El Camino College Catalog for eligibility requirements.

Note: formerly Welding 99

7788	Hours to be arranged	R. Newell	
------	----------------------	-----------	--

Enrollment in Independent Study is contingent upon approval by the instructor and Division Dean. Independent Study forms are available in the Industry and Technology Division Office (ITEC 102).

## Women's Studies

(Division of Behavioral & Social Sciences 310-660-3735)

### Women's Studies 1 - 3 Units

*Introduction to Women's Studies*

Recommended Preparation: eligibility for English 1A

2991	9:30-10:55am MW LEC	Staff	SOCS 208
2993	11:15-12:40pm MW LEC	H. Herrera Thomas	SOCS 207

## Woodworking

(See Construction Technology)

## SHORT-TERM COURSES

El Camino College offers short term courses which provide students the opportunity to earn a full semester of credit in a short period of time.

## FOUR-WEEK SESSION

**November 16 - December 11**

### Nursing 255 - 2.5 Units

*Advanced Nursing Process II - Clinical Preceptorship*

Prerequisite: Nursing 254 with a minimum grade of C or equivalent

Note: 135 lab hours to be arranged with the instructor over four weeks.

8951	135 Hours to be arranged	M. White	CLIN
	Section 8951 meets from: November 16 to December 11, 2015.		
8952	135 Hours to be arranged	M. Moon	CLIN
	Section 8952 meets from: November 16 to December 11, 2015.		
8954	135 Hours to be arranged	Staff	CLIN
	Section 8954 meets from: November 16 to December 11, 2015.		
	135 hours of lab to be arranged.		
8957	135 Hours to be arranged	V. Orton	CLIN
	Section 8957 meets from: November 16 to December 11, 2015.		
8958	135 Hours to be arranged	Staff	CLIN
	Section 8958 meets from: November 16 to December 11, 2015.		

## SIX-WEEK SESSION

**August 28 - October 2**

### Tutor Training 200 - 1 Unit

*Theory and Practice of Tutoring*

Note: To be considered for El Camino College employment, students need to have completed courses they wish to tutor with a final grade of B or better. The recommendation of appropriate instructor is also necessary.

4976	9:15-12:05pm F LEC	S. Kunisaki	H 216
------	--------------------	-------------	-------

Section 4976 meets from: August 28 to October 2, 2015.

## FIRST EIGHT-WEEK SESSION

**August 22 - October 16**

### Academic Strategies 20 - 2 Units

*Prewriting Workshop*

Note: formerly Academic Strategies 20ab

4024	10:15-12:20pm TTh LEC	M. Ansite	H 212
------	-----------------------	-----------	-------

Section 4024 meets from: August 25 to October 15, 2015.

### Academic Strategies 22 - 2 Units

*Vocabulary Building for College Students*

Note: formerly Academic Strategies 22ab

4025	8:00-10:05am MW LEC	B. Isaacs	H 212
------	---------------------	-----------	-------

Section 4025 meets from: August 24 to October 14, 2015.

### Academic Strategies 30 - 2 Units

*Test-Taking Strategies*

Note: formerly Academic Strategies 30ab

4053	10:15-12:20pm MW LEC	B. Isaacs	H 212
------	----------------------	-----------	-------

Section 4053 meets from: August 24 to October 14, 2015.

### Academic Strategies 33 - 2 Units

*Memory Techniques*

Note: formerly Academic Strategies 33ab

4068	2:00-4:05pm TTh LEC	B. Isaacs	H 212
------	---------------------	-----------	-------

Section 4068 meets from: August 25 to October 15, 2015.

### Academic Strategies 36 - 2 Units

*Sentence Errors and Punctuation*

Note: formerly Academic Strategies 36ab

4078	8:00-10:05am TTh LEC	M. Ansite	H 212
------	----------------------	-----------	-------

Section 4078 meets from: August 25 to October 15, 2015.

Section #	Time	Instructor	Room #	Section #	Time	Instructor	Room #
<b>Air Conditioning and Refrigeration 5 - 4 Units</b>				<b>Education 101 - 1 Unit</b>			
<i>Electrical Applications</i>				<i>Introduction to the Field of Education</i>			
Prerequisite: Air Conditioning and Refrigeration 21 or 22 with a minimum grade of C in prerequisite or equivalent				2275 4:00-6:05pm T LEC ..... A. Perlstein ..... ARTB 317			
7100	8:00-11:10am TTh LEC	P. Barthel	CAT 102	Section 2275 meets from: August 25 to October 13, 2015.			
	11:20-2:30pm TTh LAB	P. Barthel	CAT 120	<b>Educational Development 29 - 1 Unit</b>			
Section 7100 meets from: August 25 to October 15, 2015.				<i>Individualized Assessment of Learning</i>			
<b>Automotive Collision Repair/Painting 20 - 3 Units</b>				4230	1:30-3:35pm W LEC	K. Holmes	COMM 304
<i>Automotive Collision Investigation</i>				Section 4230 meets from: August 26 to October 14, 2015. For more information, contact the SRC at (310) 660-3295.			
<b>Evening Hours</b>				<b>Geology 36 - 1 Unit</b>			
7208	6:00-9:10pm TTh LEC	C. Owens	ITEC 116	<i>Geology Laboratory of Coastal California</i>			
Section 7208 meets from: August 25 to October 15, 2015.				Prerequisite: Geology 1 with a minimum grade of C or concurrent enrollment			
<b>Child Development 160 - 1 Unit</b>				Recommended Preparation: English 84			
<i>Working with Children: Autism Spectrum Disorders</i>				Note: Credit may be earned in Geology 30, 32, 34, and 36; however, only one course (one unit) will be transferable. Some labs will be held in the field on weekends at arranged times. UC does not accept Geology 30, 32, 34, or 36 for the Physical Science laboratory requirement.			
Recommended Preparation: Child Development 150 or 152				<b>Evening Hours</b>			
2223	6:30-8:35pm T LEC	J. Schilling	SOCS 123	1300	6:30-9:40pm M LAB	J. Holliday	NATS 206
Section 2223 meets from: August 25 to October 13, 2015. Child Development 160 is only offered in the Fall semester.				6.80 Hours to be arranged ..... J. Holliday			
<b>Computer Aided Design/Drafting 31 - 2 Units</b>				Section 1300 meets from: August 24 to October 12, 2015. Geology 36 meets on 6 evenings. In addition, students must attend a 4 day field trip (34 hours and 40 minutes to be arranged for the field trip). Class will not meet on September 7, 2015.			
<i>Orientation to CATIA</i>				<b>Human Development 5 - 1 Unit</b>			
Recommended Preparation: Computer Aided Design/Drafting 5 or equivalent; eligibility for English 84				<i>Career and Life Planning</i>			
Note: Computer Aided Design/Drafting 31abcd				Recommended Preparation: English 84 or ESL 52C and English A or English AX			
7332	8:00-10:05am S LEC	D. Glenn	ITEC 33	2451	1:00-3:20pm M LEC	J. Soden	SOCS 203
	10:30-5:00pm S LAB	D. Glenn	ITEC 33	Section 2451 meets from: August 24 to October 12, 2015. Class will not meet on September 7, 2015.			
Section 7332 meets from: August 22 to October 10, 2015. Section 7332 will use CATIA software for the PC/Macintosh.				<b>Human Development 8 - 1 Unit</b>			
<b>Computer Aided Design/Drafting 33 - 2 Units</b>				<i>Orientation to College and Educational Planning</i>			
<i>Analyses and Simulations with CATIA</i>				Recommended Preparation: English 84 or English as a Second Language 52C and English A or English AX			
Recommended Preparation: Computer Aided Design/Drafting 31				2459	9:00-11:05am F LEC	A. La Coe	SOCS 203
Note: Computer Aided Design/Drafting 33abcd				Section 2459 is designed for students in the First Year Experience Program. Section 2459 meets from: August 28 to October 16, 2015.			
<b>Evening Hours</b>				2461	9:00-11:05am F LEC	N. Burruss	SOCS 204
7336	6:00-7:05pm MW LEC	D. Glenn	ITEC 33	Section 2461 is designed for students in the First Year Experience Program. Section 2461 meets from: August 28 to October 16, 2015.			
	7:15-10:35pm MW LAB	D. Glenn	ITEC 33	2463	9:30-11:35am W LEC	Y. Chu	SOCS 202
Section 7336 meets from: August 24 to October 14, 2015. Section 7336 will use CATIA software for the PC/Macintosh.				Section 2463 is designed for students in the Puente Program. Section 2463 meets from: August 26 to October 14, 2015.			
<b>Computer Information Systems 3 - 1 Unit</b>				2471	11:15-1:35pm M LEC	A. Brochet	SOCS 127
<i>Introduction to Microcomputers and Software Applications</i>				Section 2471 is designed for students in EOPS. Section 2471 meets from: August 24 to October 12, 2015. Class will not meet on September 7, 2015.			
Note: Windows 8 and Office 2013 will be used in all sections of Computer Information Systems 3.				2477	1:00-3:20pm M LEC	G. Clark	SOCS 119
3400	7:30-8:35am M LAB	L. Daniels	MBA 306	Section 2477 is designed for students in the Special Resource Center. Section 2477 meets from: August 24 to October 12, 2015. Class will not meet on September 7, 2015.			
	8:45-11:05am M LEC	L. Daniels	MBA 107	2479	1:00-3:05pm W LEC	K. Daniel-Digregorio	SOCS 204
Section 3400 meets from: August 24 to October 12, 2015.				Section 2479 meets from: August 26 to October 14, 2015.			
<b>Computer Information Systems 142 - 3 Units</b>				2487	1:00-3:05pm W LEC	D. Vaughn	SOCS 203
<i>Local Area Network (LAN) Switching and Wireless Cisco 3</i>				Section 2487 is designed for students in EOPS. Section 2487 meets from: August 26 to October 14, 2015.			
Prerequisite: Computer Information Systems 141 with a minimum grade of C or equivalent				2495	4:00-6:20pm M LEC	H. Nguyen	SOCS 213
4364	See Distance Education Website	Staff	ONLINE	Section 2495 is designed for students in EOPS. Section 2495 meets from: August 24 to October 12, 2015. Class will not meet on September 7, 2015.			
Section 4364 is a Distance Education course. You must attend the first class meeting on Saturday, August 22, 2015 from 9:00 a.m. to 11:00 p.m., in ITEC 19 or you may be dropped from the course. For specific course information, please visit the Distance Education website and also read the Student Handbook for Online Courses available in the Distance Education Office or on the website at <a href="http://www.elcamino.edu/Library/DistanceEd">www.elcamino.edu/Library/DistanceEd</a> . Section 4364 meets from: August 22 to October 16, 2015.				<b>Human Development 20 - 1 Unit</b>			
<b>Cosmetology 2abcd - 6.5 Units</b>				<i>Navigating the Transfer Process</i>			
<i>Advanced Cosmetology Procedures</i>				Recommended Preparation: English 84 or ESL 52C and English A or ESL 53C			
Prerequisite: Cosmetology 1 with a minimum grade of C or completion of 399 hours at a school licensed by the State Board of Cosmetology				2543	1:00-3:05pm W LEC	R. Lozano	SOCS 127
7402	8:00-9:10am MTWThF LEC	P. Gebert	ITEC 134	Section 2543 is designed for students in the First Year Experience Program. Section 2543 meets from: August 27 to October 14, 2015.			
		Staff		<b>Journalism 8 - 3 Units</b>			
	9:15-12:30pm MTWThF LAB	P. Gebert	ITEC 134	<i>Advanced Reporting and News Editing</i>			
		Staff		Prerequisite: Journalism 1 with a minimum grade of C or equivalent			
	1:15-4:30pm MTWThF LAB	P. Gebert	ITEC 134	Note: formerly Journalism 3ab			
		Staff		6836	1:00-4:10pm TTh LEC	K. McLaughlin	H 111
Section 7402 meets from: August 24 to October 16, 2015. Students must attend all class sessions, Monday through Friday, 8:00 a.m. to 4:30 p.m. First-time El Camino College Students must purchase their material kit from the El Camino College Bookstore by the first week of class. Note: Student cost for textbooks and equipment is approximately \$1,350 to \$1,450. Additional materials at an estimated cost of \$100 may be required.				Section 6836 meets from: August 25 to October 15, 2015.			



Section #	Time	Instructor	Room #	Section #	Time	Instructor	Room #
<b>Music 111 - 3 Units</b>				<b>Nursing 156 - 1 Unit</b>			
<i>Music Appreciation Survey</i>				<i>Advanced Nursing Pharmacology</i>			
Recommended Preparation: eligibility for English 1A				Prerequisite: Nursing 150, Nursing 151, and Nursing 152 with a minimum grade of C in prerequisite			
Note: Formerly Music 11				<b>Evening Hours</b>			
5413	2:00-5:10pm TTh LEC	J. Hurd	MUSI 125	8930	4:30-6:35pm W LEC	Staff	MBA 411
Section 5413 meets from: August 25 to October 16, 2015.				Section 8930 meets from: August 26 to October 14, 2015.			
<b>Nursing 48 - 2 Units</b>				<b>Nursing 250 - 5.5 Units</b>			
<i>Dosage Calculations</i>				<i>Intermediate Nursing Process and the Family</i>			
Prerequisite: eligibility for Mathematics 73 or Mathematics 80				Prerequisite: Nursing 153, Nursing 154, Nursing 155, and Nursing 156 with a minimum grade of C in prerequisite			
8880	9:00-12:10pm W LEC	Staff	MBA 412	Note: 135 hours of lab to be arranged with the instructor.			
	8:00-11:10am Th LAB	Staff	MBA 412	8931	9:00-12:10pm TW LEC	S. Johnson	MBA 410
Section 8880 meets from: August 26 to October 15, 2015. 5						Y. Kawasaki	
					16.90 Hours to be arranged	Y. Kawasaki	CLIN
<b>Nursing 149 - 2 Units</b>				Section 8931 meets from: August 25 to October 16, 2015.			
<i>Preparation for Advanced Placement in Nursing</i>				135 semester hours of lab to be arranged.			
Enrollment Limitation: admission to the Nursing Program				8932	9:00-12:10pm TW LEC	S. Johnson	MBA 410
8904	8:30-11:40am F LEC	R. Lee	MBA 410			Y. Kawasaki	
	12:30-3:40pm F LAB	Staff	MBA 402		16.90 Hours to be arranged	E. Stieglitz	CLIN
Section 8904 meets from: August 28 to October 16, 2015.						S. Johnson	
8905	8:30-11:40am F LEC	Staff	MBA 410	Section 8932 meets from: August 25 to October 16, 2015.			
	12:30-3:40pm F LAB	Staff	MBA 402	135 semester hours of lab to be arranged.			
Section 8905 meets from: August 28 to October 16, 2015.				8933	9:00-12:10pm TW LEC	S. Johnson	MBA 410
<b>Nursing 150A - 4.0 Units</b>						Y. Kawasaki	
<i>Beginning Nursing Process and Fundamental Skills I</i>					16.90 Hours to be arranged	S. Johnson	CLIN
Enrollment Limitation: admission to the Nursing program						Y. Kawasaki	
8961	7:30-10:20am MTh LEC	V. Orton	MBA 411	Section 8933 meets from: August 25 to October 16, 2015.			
	7:00-11:50am TW LAB	R. Lee	MBA 402	135 semester hours of lab to be arranged.			
Section 8961 meets from: August 24 to October 15, 2015.				<b>Nursing 253 - 4.5 Units</b>			
8962	7:30-10:20am MTh LEC	V. Orton	MBA 411	<i>Intermediate Nursing Process II</i>			
	7:00-11:50am TW LAB	Staff	MBA 402	Prerequisite: Nursing 153, Nursing 154, Nursing 155, and Nursing 156 with a minimum grade of C in prerequisite			
Section 8962 meets from: August 24 to October 15, 2015.				Note: All Nursing 253 clinical hours are subject to change.			
8963	7:30-10:20am MTh LEC	V. Orton	MBA 411	8939	7:30-12:35pm M LEC	K. Rosales	MBA 413
	12:00-4:50pm TW LAB	Staff	MBA 402			M. Guta	
Section 8963 meets from: August 24 to October 15, 2015.					7:00-3:15pm TW LAB	Staff	CLIN
8964	7:30-10:20am MTh LEC	V. Orton	MBA 411	Section 8939 meets from: August 24 to October 14, 2015			
	12:00-4:50pm TW LAB	Staff	MBA 402	8940	7:30-12:35pm M LEC	K. Rosales	MBA 413
Section 8964 meets from: August 25 to October 15, 2015.						M. Guta	
8965	7:30-10:20am MTh LEC	V. Orton	MBA 411		7:00-3:15pm ThF LAB	M. Guta	CLIN
	7:00-11:50am FS LAB	Staff	MBA 402	Section 8940 meets from: August 24 to October 16, 2015.			
Section 8965 meets from: August 25 to October 16, 2015.				8941	7:30-12:35pm M LEC	K. Rosales	MBA 413
						M. Guta	
<b>Nursing 151 - 2 Units</b>					7:00-3:15pm ThF LAB	K. Rosales	CLIN
<i>Human Development and Health</i>				Section 8938 meets from: August 24 to October 16, 2015.			
Enrollment Limitation: admission to the Nursing Program				<b>Physical Education 135abcd - 1 Unit</b>			
8911	11:00-1:10pm MTh LEC	M. Kidwell Udin	MBA 411	<i>Sport-Specific, Periodized Training for Athletes</i>			
Section 8911 meets from: August 24 to October 15, 2015.				Enrollment Limitation: High school varsity experience or equivalent skill			
<b>Nursing 153 - 4.5 Units</b>				8321	2:00-5:10pm TTh LAB	N. Fernley	BBFL
<i>Intermediate Nursing Process I</i>				Section 8321 meets from: August 25 to October 15, 2015.			
Prerequisite: Nursing 150, Nursing 151, and Nursing 152 with a minimum grade of C in prerequisite				<b>Physical Education 47 - 1 Unit</b>			
Note: All Nursing 153 clinical hours are subject to change.				<i>Introduction to Indoor Rock Climbing</i>			
8909	8:00-12:50pm M LEC	O. Hyacinth	MBA 410	Note: formerly Physical Education 47abcd			
	7:00-3:50pm FS LAB	Staff	CLIN	8271	3:30-4:35pm M LEC	D. Roman	HR18
Section 8909 meets from: August 24 to October 16, 2015.					3:30-6:40pm W LAB	D. Roman	HR18
8913	8:00-1:05pm M LEC	O. Hyacinth	MBA 410	Section 8217 meets from: August 24 to October 14, 2015. Students will pay a user fee of \$6.75 for each class meeting for rock climbing equipment. All meetings held at Hanger 18 South Bay (Beach City Rocks Climbing Gym), 4926 West Rosecrans Avenue, Hawthorne, 90250. Phone: (310) 973-3388.			
	7:00-3:15pm WTh LAB	Staff	CLIN	<b>Radiologic Technology 328 - 4.5 Units</b>			
Section 8913 meets from: August 24 to October 15, 2015.				<i>Clinical Experience 7</i>			
8914	8:00-12:50pm M LEC	O. Hyacinth	MBA 410	Prerequisite: Radiologic Technology 220 with a minimum grade of C			
	7:00-3:15pm TW LAB	Staff	CLIN	8825	9:00-11:50am T LEC	D. Charman	MBA 420
Section 8914 meets from: August 24 to October 14, 2015.					32.00 Hours to be arranged	C. McFaul	CLIN
<b>Nursing 154 - 4 Units</b>						D. Charman	
<i>Intermediate Nursing Process and Mental Health</i>				Section 8825 meets from: August 25 to October 13, 2015. 24 clinical hours to be arranged. Clinical hours are arranged between 7:00 a.m. and 6:00 p.m. Monday through Friday.			
Prerequisite: Nursing 150, Nursing 151, and Nursing 152 with a minimum grade of C in prerequisite							
Recommended Preparation: Nursing 156							
Note: All Nursing 154 clinical hours are subject to change.							
8919	7:30-11:15am T LEC	K. Morgan	MBA 411				
	7:00-1:30pm WTh LAB	Staff	CLIN				
Section 8919 meets from: August 25 to October 15, 2015.							
8920	7:00-2:05pm MW LAB	K. Morgan	CLIN				
	7:30-11:15am T LEC	K. Morgan	MBA 411				
Section 8920 meets from: August 24 to October 14, 2015.							

Section #	Time	Instructor	Room #	Section #	Time	Instructor	Room #
-----------	------	------------	--------	-----------	------	------------	--------

### Theatre 175abcd - 1 Unit

#### *Student Performance Production Workshop*

Recommended Preparation: completion of or concurrent enrollment in the following: 1. Student performers: Theatre 8 or 14A; 2. Student directors: Theatre 40A  
Note: formerly Theatre 75abcd

- 5918 6.80 Hours to be arranged ..... R. Scarlata ..... TH  
Section 5918 meets from: September 3 to October 16, 2015. Production #1: "Student One-Act Plays" This class is by audition only. Audition schedule is available in the Fine Arts Division Office (MUSI 101). The first class meeting will be on Thursday, September 3, 2015 at 3:30 p.m. in the Campus Theatre. 6 hours and 40 minutes of lab per week are to be arranged.

### Theatre 190 - 2 Units

#### *Operation of Intelligent Lighting Fixtures*

Note: formerly Theatre 190ab

- 5931 2:00-5:35pm T LEC ..... W. Georges ..... TH 151  
8:00-2:15pm F LAB ..... W. Georges ..... TH 151  
Section 5931 meets from: August 25 to October 16, 2015.

### Theatre 197abcd - 1 Unit

#### *Technical Theatre Production*

Note: formerly Theatre 97abcd

- 5942 6.80 Hours to be arranged ..... W. Georges ..... TH  
Section 5942 meets from: September 3 to October 16, 2015. Section 5942 is combined with Section 5957. Production #1: "Student Directed One-Act Plays." The first class meeting is on Thursday, September 3, 2015 at 3:30 p.m. in the Campus Theatre. 6 hours and 40 minutes of lab per week are to be arranged.

### Theatre 297ab - 1 Unit

#### *Advanced Technical Theatre Production*

Prerequisite: four semesters of Theatre 197abcd with a minimum grade of C  
Note: formerly Theatre 98ab

- 5957 6.80 Hours to be arranged ..... W. Georges ..... TH  
Section 5957 meets from: September 3 to October 15, 2015. Section 5957 is combined with Section 5942. Production #1: "Student Directed One-Act Plays." The first class meeting is on Thursday, September 3, 2015 at 3:30 p.m. in the Campus Theatre. 6 hours and 40 minutes of lab per week are to be arranged.

### Welding 10A - 4 Units

#### *Introduction to Shielded Metal Arc Welding (SMAW)*

- 7761 10:30-1:20pm MTWTh LAB ..... Staff ..... CAT 170  
7:30-10:20am TTh LEC ..... R. Newell ..... CAT 104  
Section 7761 meets from: August 24 to October 15, 2015.

## EIGHT-WEEK SESSION October 3 - November 20

### Dance 287ab - 1 Unit

#### *Concert Dance Ensemble*

Recommended Preparation: Intermediate/advanced level of technique in ballet, modern and jazz

Enrollment Limitation: Audition

Note: formerly Dance 287abcd

- 5375 9.00 Hours to be arranged ..... E. Adamis ..... PE-S 212  
..... J. La Curan  
Section 5375 meets from: October 3 to November 19, 2015. The first class meeting will be October 3, 2015 at 7:00 p.m. in PE-S 212. This class is by audition only. Audition schedule is available in the Fine Arts Division Office (MUSI 101).

### Dance 289ab - 1 Unit

#### *Advanced Dance Theatre*

Recommended Preparation: one semester of Dance 183ab

Enrollment Limitation: audition

Note: formerly Dance 289abcd

- 5376 9.00 Hours to be arranged ..... D. Berney ..... PE-S 212  
..... E. Adamis  
Section 5376 meets from: October 3 to November 19, 2015. The first class meeting is on October 3, 2015 at 10:00 a.m. in PE-S 212. This class is by audition only. Audition schedule is available in the Fine Arts Division Office (MUSI 101).

## SECOND EIGHT-WEEK SESSION October 17 - December 11

### Academic Strategies 22 - 2 Units

#### *Vocabulary Building for College Students*

Note: formerly Academic Strategies 22ab

- 4026 2:00-4:05pm TTh LEC ..... B. Isaacs ..... H 212  
Section 4026 meets from: October 20 to December 10, 2015.  
4029 10:15-12:20pm MW LEC ..... B. Isaacs ..... H 212  
Section 4029 meets from: October 19 to December 9, 2015.

### Academic Strategies 23 - 2 Units

#### *Spelling Techniques*

Note: formerly Academic Strategies 23ab

- 4039 8:00-10:05am TTh LEC ..... M. Ansite ..... H 212  
Section 4039 meets from: October 20 to December 10, 2015.

### Academic Strategies 30 - 2 Units

#### *Test-Taking Strategies*

Note: formerly Academic Strategies 30ab

- 4050 12:30-2:35pm MW LEC ..... S. Kulczak ..... ADM 207  
Section 4050 meets from: October 19 to December 9, 2015.

### Academic Strategies 35 - 2 Units

#### *Listening and Notetaking Strategies*

Note: formerly Academic Strategies 35ab

- 4073 8:00-10:05am MW LEC ..... B. Isaacs ..... H 212  
Section 4073 meets from: October 19 to December 9, 2015.

### Academic Strategies 36 - 2 Units

#### *Sentence Errors and Punctuation*

Note: formerly Academic Strategies 36ab

- 4079 10:15-12:20pm TTh LEC ..... M. Ansite ..... H 212  
Section 4079 meets from: October 20 to December 10, 2015.

### Administration of Justice 49 - 3 Units

#### *Penal Code 832 - Arrest and Firearms*

Recommended Preparation: English 84

Enrollment Limitation: Students must have a Department of Justice (DOJ) background clearance prior to enrolling in this course.

Note: Students must be fingerprinted and pass a Department of Justice (D.O.J.) records clearance check (required by Penal Code 13511.5). Students pay fees for this course for Department of Justice background check and clearance, firing range, ammunition and targets.

#### **Evening Hours**

- 7002 6:30-9:20pm TTh LEC ..... R. Causey ..... ITEC 229  
3.40 Hours to be arranged ..... R. Causey ..... ITEC 229  
Please contact 310-660-3593 x 6498 for workbooks and Department of Justice (D.O.J.) clearance information: Students must be fingerprinted and pass a D.O.J. records clearance check prior to the start of the class (Required by Penal Code 13511.5). D.O.J. clearance fees are approximately \$70.00-\$90.00. Includes 24 hours of firearms training to be conducted Saturday or Sunday at a range site. Students must pay for range fees, ammunition, and targets which cost approximately \$93.00. Also includes 10 hours of instruction in Arrest Control Techniques to be held on a Saturday. Students are required to have proper "gym" type attire and tennis-type shoes. Students MUST pass both state administered final exams to be certified by P.O.S.T. Section 7002 meets from: October 20 to December 10, 2015.

### Air Conditioning and Refrigeration 6 - 4 Units

#### *Refrigeration and Air Conditioning Control Systems*

Prerequisite: Air Conditioning and Refrigeration 21 or 22 with a minimum grade of C

- 7102 8:00-11:20am TTh LEC ..... T. Muckey ..... CAT 102  
11:30-2:50pm TTh LAB ..... T. Muckey ..... CAT 120  
Section 7102 meets from: October 20 to December 10, 2015.

### Air Conditioning and Refrigeration 27 - 4 Units

#### *Heating Technologies*

Prerequisite: Air Conditioning and Refrigeration 21 or 22 with a minimum grade of C in prerequisite or equivalent

- 7116 8:00-11:25am MW LEC ..... T. Muckey ..... CAT 102  
11:45-3:10pm MW LAB ..... T. Muckey ..... CAT 120  
Section 7116 meets from October 19, 2015 to December 9, 2015.

Section #	Time	Instructor	Room #	Section #	Time	Instructor	Room #
<b>Automotive Collision Repair/Painting 22 - 3 Units</b>				<b>Cosmetology 2abcd - 6.5 Units</b>			
<i>Automotive Repair Fraud</i> Recommended Preparation: Automotive Collision Repair/Painting 20				<i>Advanced Cosmetology Procedures</i> Prerequisite: Cosmetology 1 with a minimum grade of C or completion of 399 hours at a school licensed by the State Board of Cosmetology			
<b>Evening Hours</b>				7403 8:00-9:10am MTWThF LEC ..... P. Gebert ..... ITEC 143			
7209	6:00-9:10pm TTh LEC	C. Owens	ITEC 116	..... Staff			
Section 7209 meets from: October 20 to December 10, 2015.				9:20-12:30pm MTWThF LAB ..... P. Gebert ..... ITEC 143			
<b>Child Development 166 - 1 Unit</b>				..... Staff			
<i>Working with Children: Physical Disabilities/Health Impairments</i> Recommended Preparation: Child Development 150 or 152				1:00-4:50pm MTWThF LAB ..... P. Gebert ..... ITEC 134			
<b>Evening Hours</b>				Section 7403 meets from: October 19 to December 11, 2015. Students must attend all class sessions, Monday through Friday, 8:00 a.m. to 4:30 p.m. First-time El Camino College Students must purchase their material kit from the El Camino College Bookstore by the first week of class. Note: Student cost for textbooks and equipment is approximately \$1,350 to \$1,450. Additional materials at an estimated cost of \$100 may be required.			
2227	6:30-8:50pm Th LEC	J. Schilling	SOCS 122	<b>Educational Development 29 - 1 Unit</b>			
Section 2227 meets from: October 22 to December 10, 2015. Class will not meet on November 26, 2015. Child Development 166 is only offered in the Fall semester.				<i>Individualized Assessment of Learning</i>			
<b>Computer Aided Design/Drafting 31 - 2 Units</b>				4231 1:30-3:35pm W LEC ..... K. Holmes ..... COMM 304			
<i>Orientation to CATIA</i> Recommended Preparation: Computer Aided Design/Drafting 5 or equivalent; eligibility for English 84 Note: Computer Aided Design/Drafting 31abcd				Section 4231 meets from: October 21 to December 9, 2015. For more information, contact the SRC at (310) 660-3295.			
<b>Evening Hours</b>				<b>Fashion 1 - 1 Unit</b>			
7328	6:00-7:05pm TTh LEC	J. Ulloa	ITEC 33	<i>Career Opportunities in Fashion</i>			
7:15-10:35pm TTh LAB ..... J. Ulloa ..... ITEC 33				7522 3:30-5:50pm Th LEC ..... P. Ratcliff ..... ITEC 225A			
Section 7328 meets from: October 20 to December 10, 2015. Section 7328 will use CATIA software for the PC/Macintosh.				Section 7522 meets from: October 22 to December 10, 2015.			
<b>Computer Aided Design/Drafting 32 - 2 Units</b>				<b>Human Development 5 - 1 Unit</b>			
<i>Product Modeling with CATIA</i> Recommended Preparation: Computer Aided Design/Drafting 31 Note: formerly Computer Aided Design/Drafting 32abcd				<i>Career and Life Planning</i> Recommended Preparation: English 84 or ESL 52C and English A or English AX			
7333	8:00-10:05am S LEC	D. Glenn	ITEC 33	2453 1:00-3:05pm M LEC ..... J. Soden ..... SOCS 203			
10:30-5:00pm S LAB ..... D. Glenn ..... ITEC 33				Section 2453 meets from: October 19 to December 7, 2015.			
Section 7333 meets from: October 17 to December 5, 2015. Section 7333 will use CATIA software for the PC/Macintosh.				<b>Human Development 8 - 1 Unit</b>			
<b>Computer Aided Design/Drafting 37 - 2 Units</b>				<i>Orientation to College and Educational Planning</i> Recommended Preparation: English 84 or English as a Second Language 52C and English A or English AX			
<i>Advanced CATIA Functions</i> Recommended Preparation: Computer Aided Design/Drafting 31 Note: formerly Computer Aided Design/Drafting 37abcd				2469 9:30-11:50am W LEC ..... Y. Chu ..... SOCS 202			
<b>Evening Hours</b>				Section 2469 meets from: October 21 to December 9, 2015. Class will not meet on November 11, 2015.			
7337	6:00-7:05pm MW LEC	D. Glenn	ITEC 33	2475 11:15-1:20pm M LEC ..... A. Brochet ..... SOCS 127			
7:15-10:35pm MW LAB ..... D. Glenn ..... ITEC 33				Section 2475 is designed for students in EOPS. Section 2475 meets from: October 19 to December 7, 2015.			
Section 7337 meets from: October 19 to December 9, 2015. Section 7337 will use CATIA software for the PC/Macintosh.				2491 1:00-3:20pm W LEC ..... K. Daniel-Digregorio ..... SOCS 204			
Section 2491 meets from: October 21 to December 9, 2015. Class will not meet on November 11, 2015.				2493 1:00-3:20pm W LEC ..... D. Vaughn ..... SOCS 203			
<b>Computer Information Systems 3 - 1 Unit</b>				Section 2493 is designed for students in EOPS. Section 2493 meets from: October 21 to December 9, 2015. Class will not meet on November 11, 2015.			
<i>Introduction to Microcomputers and Software Applications</i> Note: Windows 8 and Office 2013 will be used in all sections of Computer Information Systems 3.				<b>Evening Hours</b>			
3402	9:00-10:05am W LEC	L. Daniels	MBA 107	2497 6:00-8:05pm M LEC ..... H. Nguyen ..... SOCS 213			
10:15-12:35pm W LAB ..... L. Daniels ..... MBA 306				Section 2497 is designed for students in EOPS. Section 2497 meets from: October 19 to December 7, 2015.			
Section 3402 meets from: October 21 to December 9, 2015.				<b>Human Development 20 - 1 Unit</b>			
<b>Evening Hours</b>				<i>Navigating the Transfer Process</i> Recommended Preparation: English 84 or ESL 52C and English A or ESL 53C			
3404	5:30-6:35pm T LEC	Staff	MBA 302	2545 1:00-3:20pm W LEC ..... R. Lozano ..... SOCS 127			
6:45-8:50pm T LAB ..... Staff ..... MBA 306				Section 2545 is designed for students in the First Year Experience Program. Section 2545 meets from: October 21 to December 9, 2015. Class will not meet on November 11, 2015.			
Section 3404 meets from: October 20 to December 8, 2015.				<b>Library Information Science 10 - 1 Unit</b>			
<b>Computer Information Systems 143 - 3 Units</b>				<i>Library Research Using the Internet</i> Recommended Preparation: English A			
<i>Accessing the WAN - Cisco 4</i> Prerequisite: Computer Information Systems 142 with a minimum grade of C or equivalent				4963 12:45-2:50pm W LEC ..... C. Striepe ..... H 313			
4365	See Distance Education Website	Staff	ONLINE	Section 4963 meets from: October 21 to December 9, 2015.			
Section 4365 is a Distance Education course. You must attend the first class meeting on Saturday, October 17, from 9:00 a.m. to 11:00 p.m., in ITEC 19 or you may be dropped from the course. For specific course information, please visit the Distance Education website and also read the Student Handbook for Online Courses available in the Distance Education Office or on the website at <a href="http://www.elcamino.edu/DistanceEd">www.elcamino.edu/DistanceEd</a> . Section 4365 meets for 8 weeks from: October 17 to December 11, 2015.				<b>Nursing 48 - 2 Units</b>			
<b>Evening Hours</b>				<i>Dosage Calculations</i> Prerequisite: eligibility for Mathematics 73 or Mathematics 80			
3404 5:30-6:35pm T LEC ..... Staff ..... MBA 302				8881 9:00-12:10pm W LEC ..... V. Orton ..... MBA 412			
6:45-8:50pm T LAB ..... Staff ..... MBA 306				8:00-11:35am Th LAB ..... Staff ..... MBA 412			
Section 3404 meets from: October 20 to December 8, 2015.				Section 8881 meets from: October 21 to December 10, 2015.			
<b>Computer Information Systems 143 - 3 Units</b>				<b>Evening Hours</b>			
<i>Accessing the WAN - Cisco 4</i> Prerequisite: Computer Information Systems 142 with a minimum grade of C or equivalent				8882 5:00-7:50pm T LEC ..... M. White ..... MBA 412			
4365	See Distance Education Website	Staff	ONLINE	5:00-8:10pm Th LAB ..... Staff ..... MBA 413			
Section 4365 is a Distance Education course. You must attend the first class meeting on Saturday, October 17, from 9:00 a.m. to 11:00 p.m., in ITEC 19 or you may be dropped from the course. For specific course information, please visit the Distance Education website and also read the Student Handbook for Online Courses available in the Distance Education Office or on the website at <a href="http://www.elcamino.edu/DistanceEd">www.elcamino.edu/DistanceEd</a> . Section 4365 meets for 8 weeks from: October 17 to December 11, 2015.				Section 8882 meets from: October 20 to December 10, 2015.			

Section #	Time	Instructor	Room #	Section #	Time	Instructor	Room #
<b>Nursing 150B - 3.5 Units</b>				<b>Nursing 250 - 5.5 Units</b>			
<i>Beginning Nursing Process and Fundamental Skills II</i>				<i>Intermediate Nursing Process and the Family</i>			
Prerequisite: Nursing 150A with a minimum grade of C				Prerequisite: Nursing 153, Nursing 154, Nursing 155, and Nursing 156 with a minimum grade of C in prerequisite			
Note: 135 hours of lab to be arranged with the instructor.				Note: 135 hours of lab to be arranged with the instructor.			
8966	8:00-11:10am M LEC	V. Orton	MBA 411	8934	9:00-12:20pm TW LEC	Staff	MBA 410
	7:00-2:05pm TW LAB	R. Lee	CLIN		16.90 Hours to be arranged	Staff	CLIN
Section 8966 meets from: October 19 to December 11, 2015.				Section 8934 meets from: October 20 to December 11, 2015.			
8967	8:00-11:10am M LEC	V. Orton	MBA 411	135 semester hours of lab to be arranged.			
	7:00-2:05pm TW LAB	Y. Kim	CLIN	8935	9:00-12:20pm TW LEC	S. Johnson	MBA 410
Section 8967 meets from: October 19 to December 09, 2015.					16.90 Hours to be arranged	Y. Kawasaki	CLIN
8968	8:00-11:10am M LEC	V. Orton	MBA 411		16.90 Hours to be arranged	A. Scarlet	CLIN
	7:00-2:30pm ThF LAB	Staff	CLIN		16.90 Hours to be arranged	Y. Kawasaki	CLIN
Section 8968 meets from: October 20 to December 11, 2015.				Section 8935 meets from: October 20 to December 11, 2015.			
8969	8:00-11:10am M LEC	V. Orton	MBA 411	135 semester hours of lab to be arranged.			
	7:00-2:40pm ThF LAB	Staff	CLIN	8936	9:00-12:20pm TW LEC	S. Johnson	MBA 410
Section 8969 meets from: October 19 to December 11, 2015.					16.90 Hours to be arranged	Y. Kawasaki	CLIN
8970	8:00-11:10am M LEC	V. Orton	MBA 411		16.90 Hours to be arranged	E. Stieglitz	CLIN
	7:00-3:10pm FS LAB	Staff	CLIN	Section 8936 meets from: October 20 to December 11, 2015.			
Section 8970 meets from: October 19 to December 11, 2015.				135 semester hours of lab to be arranged.			
<b>Nursing 152 - 1 Unit</b>				<b>Nursing 251 - 1 Unit</b>			
<i>Introduction to Nursing Pharmacology</i>				<i>Legal and Ethical Considerations in Nursing</i>			
Enrollment Limitation: Admission to the Nursing Program				Prerequisite: Nursing 150 and Nursing 151 with a minimum grade of C in prerequisite			
<b>Evening Hours</b>				<b>Evening Hours</b>			
8910	4:30-6:50pm Th LEC	Staff	MBA 411	8937	4:30-6:35pm T LEC	K. Morgan	MBA 411
Section 8910 meets from: October 22 to December 10, 2015.				Section 8937 meets from: October 20 to December 08, 2015.			
<b>Nursing 153 - 4.5 Units</b>				<b>Nursing 253 - 4.5 Units</b>			
<i>Intermediate Nursing Process I</i>				<i>Intermediate Nursing Process II</i>			
Prerequisite: Nursing 150, Nursing 151, and Nursing 152 with a minimum grade of C in prerequisite				Prerequisite: Nursing 153, Nursing 154, Nursing 155, and Nursing 156 with a minimum grade of C in prerequisite			
Note: All Nursing 153 clinical hours are subject to change.				Note: All Nursing 253 clinical hours are subject to change.			
8915	8:00-1:05pm M LEC	O. Hyacinth	MBA 410	8942	7:30-11:45am M LEC	K. Rosales	MBA 413
	7:00-3:15pm ThF LAB	Staff	CLIN		7:00-4:25pm ThF LAB	M. Guta	CLIN
Section 8915 meets from: October 19 to December 11, 2015.				Section 8942 meets from: October 19 to December 11, 2015.			
8916	8:00-12:50pm M LEC	O. Hyacinth	MBA 410	8943	7:30-11:45am M LEC	K. Rosales	MBA 413
	7:00-3:50pm TW LAB	Staff	CLIN		7:00-3:50pm TW LAB	K. Feng	CLIN
Section 8916 meets from: October 19 to December 9, 2015.				Section 8943 meets from: October 19 to December 09, 2015.			
8917	8:00-12:50pm M LEC	O. Hyacinth	MBA 410	8944	7:30-11:45am M LEC	K. Rosales	MBA 413
	7:00-3:50pm WTh LAB	Staff	CLIN		7:00-4:25pm ThF LAB	M. Guta	CLIN
Section 8917 meets from: October 19 to December 10, 2015.					3.40 Hours to be arranged	Staff	
Section 8944 meets from: October 19 to December 11, 2015.				<b>Physical Education 3 - 1 Unit</b>			
<b>Nursing 154 - 4 Units</b>				<i>Boot Camp Fitness Training</i>			
<i>Intermediate Nursing Process and Mental Health</i>				Note: formerly Physical Education 3abcd			
Prerequisite: Nursing 150, Nursing 151, and Nursing 152 with a minimum grade of C in prerequisite				8214	9:00-11:05am MWF LAB	Staff	PE-N 52
Recommended Preparation: Nursing 156				Section 8214 meets from: October 19 to December 11, 2015.			
Note: All Nursing 154 clinical hours are subject to change.				<b>Theatre 191 - 2 Units</b>			
8922	7:00-2:05pm MW LAB	K. Hellwig	CLIN	<i>Repair and Maintenance of Intelligent Lighting Systems</i>			
	7:30-12:35pm T LEC	K. Morgan	MBA 411	Note: formerly Theatre 191ab			
Section 8922 meets from: October 19 to December 09, 2015.				5934	2:00-4:05pm T LEC	W. Georges	TH 151
8923	7:30-12:35pm T LEC	K. Morgan	MBA 411		8:00-2:30pm F LAB	W. Georges	TH 151
	7:00-1:30pm WTh LAB	M. Kidwell Udin	CLIN	Section 5934 meets from: October 17 to December 11, 2015.			
Section 8923 meets from: October 20 to December 10, 2015.				<b>Theatre 197abcd - 1 Unit</b>			
8924	7:30-12:35pm T LEC	K. Morgan	MBA 411	<i>Technical Theatre Production</i>			
	7:00-2:30pm FS LAB	N. Collins	CLIN	Note: formerly Theatre 97abcd			
Section 8924 meets from: October 20 to December 11, 2015.				5944	6:80 Hours to be arranged	S. Malone	TH
<b>Nursing 155 - 1 Unit</b>				Section 5944 meets from: October 17 to December 11, 2015. Section 5944 is combined with Section 5959. Production #2: "Lysistrata" by Aristophanes. The first class meeting is on Monday, September 21, 2015 at 7:00 p.m. in the Campus Theatre. 6 hours and 40 minutes of lab per week are to be arranged.			
<i>Health Assessment</i>				<b>Theatre 270abcd - 1 Unit</b>			
Enrollment Limitation: Admission to the Nursing Program				<i>Beginning Theatre Production</i>			
8925	3:00-4:05pm M LEC	Staff	MBA 411	Enrollment Limitation: audition			
	12:00-3:35pm F LAB	Y. Kawasaki	MBA 402	Note: formerly Theatre 70abcd			
Section 8925 meets from: October 19 to December 11, 2015.				5953	6:80 Hours to be arranged	Staff	TH
8926	3:00-4:05pm M LEC	Staff	MBA 411	Section 5953 meets from: October 17 to December 11, 2015. Production #2: "Lysistrata" by Aristophanes. This class is by audition only. Audition schedule is available in the Fine Arts Division Office (MUSI 101). The first class meeting will be on September 21, 2015 at 7:00 p.m. in the Campus Theatre. 6 hours and 40 minutes of lab per week are to be arranged.			
	8:00-11:35am F LAB	Staff	MBA 402				
Section 8926 meets from: October 19 to December 11, 2015.							
8927	3:00-4:05pm M LEC	Staff	MBA 411				
	4:15-7:25pm M LAB	Staff	MBA 402				
Section 8927 meets from: October 19 to December 11, 2015.							
8928	3:00-4:05pm M LEC	Staff	MBA 411				
	8:00-11:35am F LAB	Staff	MBA 402				
Section 8928 meets from: October 19 to December 11, 2015.							
8929	3:00-4:05pm M LEC	Staff	MBA 411				
	4:30-7:40pm M LAB	Staff	MBA 402				
Section 8929 meets from: October 19 to December 7, 2015.							



Section #	Time	Instructor	Room #	Section #	Time	Instructor	Room #
-----------	------	------------	--------	-----------	------	------------	--------

### Theatre 297ab - 1 Unit

#### Advanced Technical Theatre Production

Prerequisite: four semesters of Theatre 197abcd with a minimum grade of C  
Note: formerly Theatre 98ab

5959 6:80 Hours to be arranged ..... S. Malone ..... TH  
Section 5959 meets from: October 17 to December 11, 2015. Section 5959 is combined with Section 5954. Production #2: "Lysistrata" by Aristophanes. The first class meeting is on September 21, 2015 at 7:00 p.m. in the Campus Theatre. 6 hours and 40 minutes of lab per week are to be arranged.

### Welding 10B - 4 Units

#### Intermediate Shielded Metal Arc Welding (SMAW)

Recommended Preparation: Welding 10A

7763 10:30-1:05pm MTWTh LAB ..... Staff ..... CAT 170  
7:30-10:20pm TTh LEC ..... R. Newell ..... CAT 104  
Section 7763 meets from: October 20 to December 10, 2015.

## TEN-WEEK SESSION August 22 - October 30

### Fire and Emergency Technology 15 - 12 Units

#### Fire Academy

Prerequisite: 1. Fire and Emergency Technology 1 with a minimum grade of C or equivalent; 2. Possession of a National Registry Card or possession of a valid Emergency Medical Technician (EMT) license; 3. Pass the Fire Fighter Physical Agility Test (FPAT) or pass the Candidate Physical Agility Test (CPAT) 4. Pass a physical examination according to the National Fire Protection Association (NFPA) Standard #1582; 5. Possess a valid California driver's license  
Note: Students must apply through the Fire and Emergency Technology Department, Technical Arts 102. Once accepted into the academy, college registration will take place on the first day of class.

7587 8:00-11:50am MTWThF LEC ..... W. Melendez ..... FA  
..... I. Yang  
..... L. MacPherson  
..... M. Brownlie  
..... R. Martinez  
..... D. Winkler  
1:00-4:50pm MTWThF LAB ..... W. Melendez ..... FA  
..... I. Yang  
..... L. MacPherson  
..... M. Brownlie  
..... R. Martinez  
..... D. Winkler

Section 7587 meets from: August 24 to October 30, 2015. Section 7587 meets at El Camino College Fire Academy, 206 West Beach Street, Inglewood, CA 90302. In order to attend the Fire Academy, students will be required to apply during open enrollment.



## TWELVE-WEEK SESSION August 22 - November 14

### Nursing 145 - 2 Units

#### Introduction and Preparation for Nursing

Prerequisite: English 1A with a minimum grade of C

Recommended Preparation: Mathematics 73 or Mathematics 80

Note: This preparatory skills course is open to all prospective nursing students.

8900 1:00-3:50pm T LEC ..... M. Kidwell Udin ..... MBA 411  
Section 8900 meets from: August 25 to November 10, 2015.  
8901 1:00-3:50pm W LEC ..... M. Kidwell Udin ..... MBA 411  
Section 8901 meets from: August 26 to November 11, 2015.

#### Evening Hours

8902 5:30-8:20pm Th LEC ..... Staff ..... MBA 412  
Section 8902 meets from: August 27 to November 12, 2015.

### Nursing 254 - 7 Units

#### Advanced Nursing Process I

Prerequisite: Nursing 250, Nursing 251, and Nursing 253 with a minimum grade

Note: All Nursing 254 clinical hours are subject to change.

8946 8:00-12:50pm M LEC ..... M. Moon ..... MBA 412  
..... M. White  
6:30-3:40pm TW LAB ..... M. Moon ..... CLIN  
Section 8946 meets from: August 24 to November 11, 2015. Class will not meet on November 11, 2015.

### Child Development 131 - 2 Units

#### Supervising and Mentoring Adults

Prerequisite: Child Development 125 or 126 with a minimum grade of C or concurrent enrollment or 50 days of preschool teaching experience within the past two years

4128 See Distance Education Website ..... J. Young ..... ONLINE  
Section 4128 is a Distance Education online course. You must contact the instructor at [jyoung@elcamino.edu](mailto:jyoung@elcamino.edu) before the start of the semester or you may be dropped from the course. For specific course information, please visit the Distance Education website and also read the Student Handbook for Online Courses available in the Distance Education Office or on the website at [www.elcamino.edu/DistanceEd](http://www.elcamino.edu/DistanceEd). Section 4128 meets for 12 weeks from: August 22 to November 14, 2015.

### Nursing 254 - 7 Units

#### Advanced Nursing Process I

Prerequisite: Nursing 250, Nursing 251, and Nursing 253 with a minimum grade

Note: All Nursing 254 clinical hours are subject to change.

8945 8:00-12:50pm M LEC ..... M. Moon ..... MBA 412  
..... M. White  
6:30-3:20pm FS LAB ..... M. White ..... CLIN  
Section 8942 meets from: August 24 to November 13, 2015.  
8947 8:00-12:50pm M LEC ..... M. Moon ..... MBA 412  
..... M. White  
6:30-3:20pm ThF LAB ..... Staff ..... CLIN  
Section 8947 meets from: August 24 to November 13, 2015.  
8948 8:00-12:50pm M LEC ..... M. Moon ..... MBA 412  
..... M. White  
6:30-3:20pm ThF LAB ..... V. Orton ..... CLIN  
Section 8948 meets from: August 24 to November 13, 2015.  
8949 8:00-12:50pm M LEC ..... Staff ..... MBA 412  
6:30-3:40pm TW LAB ..... Staff ..... CLIN  
Section 8949 meets from August 25 to November 09, 2015.

## THIRTEEN-WEEK SESSION September 5 - December 5

### Manufacturing Technology 70 - 2 Units

#### Basic Robotics

7700 9:00-10:15am S LEC ..... R. Diaz ..... ITEC 22  
10:30-2:45pm S LAB ..... R. Diaz ..... ITEC 22  
Section 7700 meets on Saturdays from: September 5 to December 5, 2015. Class will not meet on November 28, 2015.

Section #	Time	Instructor	Room #	Section #	Time	Instructor	Room #
-----------	------	------------	--------	-----------	------	------------	--------

## WEEKEND COLLEGE

The Weekend College program affords students the opportunity to take courses on Friday night and during the day on Saturday and Sunday. Many of the courses satisfy general education requirements for the El Camino College associate degrees as well as general education requirements for the CSU/UC transfer patterns. Other courses are developmental, career-related, or of general interest.

## FRIDAY EVENING CLASSES

### Air Conditioning and Refrigeration 34 - 1 Unit

*HVAC Customer Service and Environmental Protection Agency (EPA) and NATE Certification Training*

Recommended Preparation: Air Conditioning and Refrigeration 21 or Air Conditioning and Refrigeration 22

#### Evening Hours

7118 6:00-7:05pm F LEC ..... T. Muckey ..... CAT 102

### Contemporary Health 1 - 3 Units

*Personal and Community Health Issues*

Recommended Preparation: eligibility for English A or 84

#### Evening Hours

8046 5:00-8:10pm F LEC ..... S. Mintz ..... MBA 420  
Section 8046 will not meet on November 27, 2015.

### Dance 167 - 1 Unit

*Social and Ballroom Dance*

Note: Formerly Dance 10

#### Evening Hours

5336 6:00-9:10pm F LAB ..... L. Bates ..... PE-S 212  
Section 5336 meets from: August 28 to December 11, 2015. Class will not meet on November 27, 2015.

### Law 5 - 3 Units

*Business Law*

Recommended Preparation: English 84 and English A

#### Evening Hours

3720 4:30-7:40pm F LEC ..... J. Muraoka ..... MBA 310

### Photography 101 - 2 Units

*Elementary Photography*

Recommended Preparation: eligibility for English 84  
Note: formerly Photography 51

#### Evening Hours

5685 6:00-6:50pm F LEC ..... V. Sanchez ..... ARTB 15  
7:00-10:10pm F LAB ..... V. Sanchez ..... ARTB 9  
Section 5685 meets from: August 28 to December 11, 2015. Class will not meet on November 27, 2015.

### Physical Education 247 - 1 Unit

*Swimming, Lifeguard Training*

Recommended Preparation: English 2R

Enrollment Limitation: American Red Cross Mandate - Level 5 Swimming Ability

Note: formerly Physical Education 242abcd

#### Evening Hours

8388 6:15-7:05pm F LEC ..... L. Delzeit ..... PE-S 209  
7:15-8:05pm F LAB ..... L. Delzeit ..... POOL  
Section 8388 will not meet on November 27, 2015.

## SATURDAY CLASSES

### Administration of Justice 106 - 3 Units

*Criminal Justice Recruitment and Selection*

7017 9:00-12:10pm S LEC ..... D. Mason ..... ITEC 115  
Section 7017 meets on Saturdays. The first class meeting will be Saturday, August 22, 2015. Class will not meet on Saturday, November 28, 2015.

### Administration of Justice 190 - 3 Units

*Law Enforcement Explorer Academy*

Enrollment Limitation: medical examination (current within last six months)

7048 7:00-10:50am S LEC ..... M. Marshall ..... ITEC 230  
11:00-1:15pm S LAB ..... M. Marshall ..... ITEC 230  
Section 7048 meets on Saturdays from: September 5 to November 21, 2015. Students should contact one of the following police departments to apply for the Law Enforcement Explorer Academy: Gardena Police Department, Hawthorne Police Department, Inglewood Police Department, Manhattan Beach Department, Santa Monica Police Department or Torrance Police Department. After the student has completed a law enforcement explorer application with one of these police agencies, the student will be ready to enroll in this course.

### Anatomy 32 - 4 Units

*General Human Anatomy*

Recommended Preparation: Anatomy 30 or Biology 10; English 84

1013 8:00-10:05am S LEC ..... M. Brennan ..... LS 113  
10:15-4:45pm S LAB ..... M. Brennan ..... LS 113  
Section 1013 meets on Saturdays. The first class meeting will be Saturday, August 22, 2015. Class will not meet on November 28, 2015.

### Architecture 121 - 3 Units

*Building Information Modeling I*

Recommended Preparation: Architecture 119

Note: formerly Architecture 121abcd

7162 9:00-11:05am S LEC ..... J. Lemmon ..... ITEC 206  
11:30-3:45pm S LAB ..... J. Lemmon ..... ITEC 206  
Section 7162 meets on Saturdays. The first class meeting will be Saturday, August 22, 2015. Class will not meet on November 28, 2015.

### Art 150 - 3 Units

*The Art of Photography*

Recommended Preparation: eligibility for English 1A

Note: Art 150 is the same course as Photography 150.

5121 9:00-12:10pm S LEC ..... A. Keller-Konya ..... ARTB 103  
Section 5121 meets on Saturdays. The first class meeting will be Saturday, August 22, 2015. Class will not meet on Saturday, November 28, 2015. Section 5121 is combined with Section 5694.

### Communication Studies 1 - 3 Units

*Public Speaking*

Recommended Preparation: eligibility for English 1A

5739 9:00-12:10pm S LEC ..... G. Robertson ..... MUSI 204  
Section 5739 meets on Saturdays. The first class meeting will be Saturday, August 22, 2015. Class will not meet on Saturday, November 28, 2015.

### Computer Aided Design/Drafting 31 - 2 Units

*Orientation to CATIA*

Recommended Preparation: Computer Aided Design/Drafting 5 or equivalent; eligibility for English 84

Note: Computer Aided Design/Drafting 31abcd

7332 8:00-10:05am S LEC ..... D. Glenn ..... ITEC 33  
10:30-5:00pm S LAB ..... D. Glenn ..... ITEC 33  
Section 7332 meets from: August 22 to October 10, 2015. Section 7332 will use CATIA software for the PC/Macintosh.

### Computer Aided Design/Drafting 32 - 2 Units

*Product Modeling with CATIA*

Recommended Preparation: Computer Aided Design/Drafting 31

Note: formerly Computer Aided Design/Drafting 32abcd

7333 8:00-10:05am S LEC ..... D. Glenn ..... ITEC 33  
10:30-5:00pm S LAB ..... D. Glenn ..... ITEC 33  
Section 7333 meets from: October 17 to December 5, 2015. Section 7333 will use CATIA software for the PC/Macintosh.

### Computer Science 1 - 4 Units

*Problem Solving and Program Design Using C++*

Prerequisite: Mathematics 170 with a minimum grade of C or equivalent skill

0106 9:00-10:25am S LAB ..... Staff ..... MBA 220  
10:35-12:00pm S LEC ..... Staff ..... MBA 218  
12:30-1:55pm S LEC ..... Staff ..... MBA 218  
2:05-3:30pm S LAB ..... Staff ..... MBA 220  
Section 0106 meets on Saturdays. The first class meeting will be Saturday, August 22, 2015. Class will not meet on November 27, 2015.

Section #	Time	Instructor	Room #	Section #	Time	Instructor	Room #
<b>Computer Science 3 - 4 Units</b>				<b>Fire and Emergency Technology 1 - 3 Units</b>			
<i>Computer Programming in Java</i>				<i>Fire Protection Organization</i>			
Prerequisite: Computer Science 1 with a minimum grade of C or equivalent				Recommended Preparation: English A and English 84			
0156	9:00-10:25am S LAB	Staff	MBA 113	7576	9:00-12:10pm S LEC	K. Coffelt	ITEC 214
	10:35-12:00pm S LEC	Staff	MBA 118	<b>Fire and Emergency Technology 144 - Units 6</b>			
	12:30-1:55pm S LEC	Staff	MBA 118	<i>Emergency Medical Technician</i>			
	2:05-3:30pm S LAB	Staff	MBA 113	Prerequisite: Possession of a current Cardiopulmonary Resuscitation (CPR) card (Healthcare Provider Card from the American Heart Association or Professional Rescuer Card from the American Red Cross). Card must not expire less than six months from start date of class.			
Section 0156 meets on Saturdays. The first class meeting will be Saturday, August 22, 2015. Class will not meet on November 27, 2015.				7608	9:00-11:35am S LEC	R. Carey	ITEC 222
<b>Computer Science 12 - 5 Units</b>					12:30-3:40pm S LAB	R. Carey	ITEC 222
<i>Internet Applications using PHP, JavaScript, and XHTML</i>					4:30-7:05pm S LEC	R. Carey	ITEC 222
Prerequisite: Computer Science 1 or Computer Science 134 with a minimum grade of C or equivalent				Students must show proof of current certification from the American Heart Association Healthcare Provider CPR or the American Red Cross Professional Rescuer CPR certification at the first class meeting. Successful completion of this course with a "B" or better will make the student eligible to take the National Registry Emergency Medical Technician (EMT) exam. In addition to registration fees, students must be prepared to purchase books, uniform, shoes, stethoscope, TB test, background check and other additional costs and supplies in excess of \$500.00. Students are required to be in the proper uniform with all additional equipment purchased by the 3rd week of the semester.			
4815	See Distance Education Website	M. Ghyam	ONLINE	<b>Manufacturing Technology 70 - 2 Units</b>			
	8:00-10:20am S LEC	M. Ghyam	MBA 112	<i>Basic Robotics</i>			
	11:00-1:20pm S LAB	M. Ghyam	MBA 113	7700	9:00-10:15am S LEC	R. Diaz	ITEC 22
Section 4815 is a Distance Education Hybrid course that includes both online instruction and weekly on-campus class meetings. You must attend the first class meeting on Saturday, August 22, from 8:00 a.m. to 10:20 a.m., in MBA 112 or you may be dropped from the course. The lecture portion of this section will meet on campus every Saturday, from 8:00 a.m. to 10:20 a.m., in MBA 112 and the lab portion will meet 11:00 a.m. to 1:20 p.m., in MBA 113. For specific course information, please visit the Distance Education website and also read the Student Handbook for Online Courses available in the Distance Education Office or on the website at <a href="http://www.elcamino.edu/DistanceEd">www.elcamino.edu/DistanceEd</a> .					10:30-2:45pm S LAB	R. Diaz	ITEC 22
<b>Construction Technology 172 - 4 Units</b>				Section 7700 meets on Saturdays from: September 5 to December 5, 2015. Class will not meet on November 28, 2015.			
<i>Residential Electrical Wiring</i>				<b>Mathematics 12 - 3 Units</b>			
7365	8:00-10:50am S LEC	T. Kurth	ITEC 111	<i>Basic Arithmetic Skills</i>			
	11:00-4:50pm S LAB	T. Kurth	YARD	0210	11:00-3:15pm S LEC	Staff	MBA 318
Section 7365 meets on Saturdays. The first class meeting is Saturday, August 22, 2015. Class will not meet on November 26, 2015.				<b>Mathematics 23 - 3 Units</b>			
<b>Construction Technology 202 - 2 Units</b>				<i>Pre-Algebra</i>			
<i>Base Residential Cabinets</i>				Prerequisite: Mathematics 12 with a minimum grade of C or qualification by testing (El Camino College Mathematics Placement Test) and assessment			
7354	8:00-9:05am S LEC	J. Selph	CNST 502	0254	8:00-12:15pm S LEC	Staff	MBA 105
	9:15-12:25pm S LAB	J. Selph	CNST 500	<b>Mathematics 40 - 4 Units</b>			
Section 7354 meets on Saturdays. The first class meeting is Saturday, August 22, 2015. Class will not meet on November 28, 2015. Note: Class expense will be determined by each student's personal project.				<i>Elementary Algebra</i>			
<b>Construction Technology 203 - 2 Units</b>				Prerequisite: Mathematics 23 or Mathematics 25 with a minimum grade of C in prerequisite or qualification by testing (El Camino College Mathematics Placement Test) and assessment			
<i>Dedicated Use Cabinets</i>				Note: Mathematics 40 is equivalent to one year of high school algebra.			
7356	1:00-2:05pm S LEC	J. Selph	CNST 502	4821	See Distance Education Website	H. Nguyen	ONLINE
	2:15-5:25pm S LAB	J. Selph	CNST 500		9:00-10:55am S LEC	H. Nguyen	MBA 120
Section 7356 meets on Saturdays. The first class meeting is Saturday, August 22, 2015. Class will not meet on November 28, 2015. Note: Class expense will be determined by each student's personal project.				Section 4821 is a Distance Education Hybrid course that includes both online instruction and weekly on-campus class meetings. You must attend the first class meeting on Saturday, August 22, from 9:00 a.m. to 10:55 a.m., in MBA 120 or you may be dropped from the course. This section will meet on campus every Saturday, from 9:00 a.m. to 10:55 a.m., in MBA 120. For specific course information, please visit the Distance Education website and also read the Student Handbook for Online Courses available in the Distance Education Office or on the website at <a href="http://www.elcamino.edu/DistanceEd">www.elcamino.edu/DistanceEd</a> .			
<b>English 1A - 4 Units</b>				<b>Mathematics 73 - 5 Units</b>			
<i>Reading and Composition</i>				<i>Intermediate Algebra for General Education</i>			
Prerequisite: credit in English A and credit in English 84 or ESL 53C with a minimum grade of C and ESL 52B with a minimum grade of C or qualification by testing (English or ESL Placement Test) and assessment				Prerequisite: Mathematics 40 or Mathematics 43 with a minimum grade of C or qualification by testing (El Camino College Mathematics Placement Test) and assessment			
6366	8:00-12:15pm S LEC	Staff	MUSI 202	4826	See Distance Education Website	M. Roeun	ONLINE
Section 6366 meets on Saturdays. Class will not meet on November 28, 2015.					8:30-10:30am S LEC	M. Roeun	MBA 320
<b>English 1C - 3 Units</b>				Section 4826 is a Distance Education Hybrid course that includes both online instruction and weekly on-campus class meetings. You must attend the first class meeting on Saturday, August 22, from 8:30 a.m. to 10:50 a.m., in MBA 320 and contact the instructor at <a href="mailto:mroeun@elcamino.edu">mroeun@elcamino.edu</a> or you may be dropped from the course. This section will meet on campus every Saturday at 8:30 a.m. to 10:50 a.m., in MBA 320. For specific course information, please visit the Distance Education website and also read the Student Handbook for Online Courses available in the Distance Education Office or on the website at <a href="http://www.elcamino.edu/DistanceEd">www.elcamino.edu/DistanceEd</a> .			
<i>Critical Thinking and Composition</i>							
Prerequisite: English 1A with a minimum grade of C							
Note: This course satisfies the critical thinking/English composition requirement of IGETC and the critical thinking requirement of the CSU transfer pattern.							
6549	9:00-12:10pm S LEC	M. Madigan	MUSI 210				
Section 6549 meets on Saturdays. Class will not meet on November 28, 2015.							
<b>Horticulture 60 - 3 Units</b>							
<i>Basic Landscape Irrigation</i>							
Recommended Preparation: eligibility for Mathematics 23							
1240	8:00-10:05am S LEC	R. LaFond	PHYS 109				
	10:15-1:25pm S LAB	R. LaFond	PHYS 109				
Section 1240 meets on Saturdays. The first class meeting will be Saturday, August 22, 2015. Class will not meet on November 28, 2015.							



Section #	Time	Instructor	Room #	Section #	Time	Instructor	Room #
-----------	------	------------	--------	-----------	------	------------	--------

4827 See Distance Education Website ..... M. Roen ..... ONLINE  
 11:00-1:20pm S LEC ..... M. Roen ..... MBA 320  
 Section 4827 is a Distance Education Hybrid course that includes both online instruction and weekly on-campus class meetings. You must attend the first class meeting on Saturday, August 22, from 11:00 a.m. to 1:20 p.m., in MBA 320 and contact the instructor at [mroen@elcamino.edu](mailto:mroen@elcamino.edu) or you may be dropped from the course. This section will meet on campus every Saturday, from 11:00 a.m. to 1:20 p.m., in MBA 320. For specific course information, please visit the Distance Education website and also read the Student Handbook for Online Courses available in the Distance Education Office or on the website at [www.elcamino.edu/DistanceEd](http://www.elcamino.edu/DistanceEd).

#### Oceanography 10 - 4 Units

##### *Introduction to Oceanography*

Recommended Preparation: eligibility for English 1A

1322 9:00-12:10pm S LEC ..... C. Weaver ..... NATS 218  
 12:20-3:30pm S LAB ..... C. Weaver ..... NATS 218  
 Section 1322 meets on Saturdays. The first class meeting will be Saturday, August 22, 2015. Class will not meet on November 28, 2015.

#### Photography 150 - 3 Units

##### *The Art of Photography*

Recommended Preparation: eligibility for English 1A

Note: This course is the same as Art 150. Course credit is limited to Art 150 or Photography 150.

5694 9:00-12:10pm S LEC ..... A. Keller-Konya ..... ARTB 103  
 Section 5694 meets on Saturdays. The first class meeting will be Saturday, August 22, 2015. Class will not meet on Saturday, November 28, 2015. Section 5694 is combined with Section 5121.

#### Photography 223A - 4 Units

##### *Theory of Color/Color Printing*

Prerequisite: Photography 102 with a minimum grade of C

Note: formerly Photography 23A

5708 8:30-10:35am S LEC ..... M. Quinn ..... ARTB 15  
 10:35-1:45pm S LAB ..... M. Quinn ..... ARTB 9  
 1:50-5:00pm S LAB ..... M. Quinn ..... ARTB 9  
 Section 5708 meets on Saturdays. The first class meeting will be Saturday, August 22, 2015. Class will not meet on Saturday, November 28, 2015. Section 5708 is combined with Section 5710.

#### Photography 223B - 4 Units

##### *Intermediate Color Photography/Color Printing*

Prerequisite: Photography 223A with a minimum grade of C

Note: formerly Photography 23B

5710 8:30-10:35am S LEC ..... M. Quinn ..... ARTB 15  
 10:35-1:45pm S LAB ..... M. Quinn ..... ARTB 15  
 1:50-5:00pm S LAB ..... M. Quinn ..... ARTB 15  
 The first class meeting will be Saturday, August 22, 2015. Class will not meet on Saturday, November 28, 2015. Section 5710 is combined with Section 5708.

#### Physical Education 251 - 1 Unit

##### *Tennis*

Note: formerly Physical Education 251abcd

8405 8:00-11:10am S LAB ..... M. Thomas ..... TENN  
 Section 8405 meets on Saturdays. The first class meeting will be Saturday, August 22, 2015. Class will not meet on Saturday, November 28, 2015.

#### Radiologic Technology A - 3 Units

##### *Introduction to Radiologic Technology*

Recommended Preparation: English 84 and Mathematics 23 or 25

8788 9:00-12:10pm S LEC ..... G. Colunga ..... MBA 420  
 Section 8788 meets Saturdays. The first class meeting will be Saturday, August 22, 2015. Class will not meet on Saturday, November 27, 2015.

#### Welding 40C - 2 Units

##### *Advanced Gas Tungsten Arc Welding (GTAW) Skills Lab*

Prerequisite: Welding 40B with a minimum grade of C or equivalent

7771 8:00-2:30pm S LAB ..... J. Benavente ..... CAT 170

## Off-Campus Class Locations & Abbreviations

### California Academy of Mathematics and Science

CAMS

1000 East Victoria Street, Carson, CA 90747

### El Camino College Fire Academy

FA

206 West Beach Street, Inglewood, CA 90302

### Paramedic Training Institute

PTI

10100 Pioneer Blvd., Suite 200, Santa Fe Springs, CA 90670

### UCLA Center for Prehospital Care Pre-Paramedic Program

UPPP

333 N. Prairie Avenue, Inglewood CA, 90301





EL CAMINO COLLEGE ASKS...

# GOT EMAIL? \*



## El Camino College Email Available on *MyECC*

**1**

Check your *MyECC* email often, especially during registration periods and the beginning of each semester.

**2**

All the important information you need about your experience at ECC will be sent to your student email:

- Student Deadlines
- Emergency Alerts

**3**

You may check your student email on campus. For the full list of computer labs on campus, visit: [www.elcamino.edu/current/labs.asp](http://www.elcamino.edu/current/labs.asp).

### Also Available on *MyECC*:

Financial Aid  
Library Databases  
Make Payments & Account Info  
Online Bookstore  
Registration (Add & Drop)  
Scholarship Applications  
Transcripts  
View Grades, Tests, Ed Plan

### IMPORTANT REMINDER:

Visit MyECC to check for your registration appointment date and make counseling appointments.

## Stay Connected to El Camino College



**'Like' ECC & Stay Connected**  
[facebook.com/ElCaminoCollege](https://facebook.com/ElCaminoCollege)



**Keep in 'Visual Touch' with #ElCaminoCollege**  
[instagram.com/ECC\\_Online](https://instagram.com/ECC_Online)



**Follow, Tweet, and Interact With Us**  
[twitter.com/ECC\\_Online](https://twitter.com/ECC_Online)



**Check Out Our Videos**  
[youtube.com/ECCweb](https://youtube.com/ECCweb)

**Need assistance with your *MyECC* account?**  
Call the Registration Help Line at 310-660-6034.



**El Camino College**

16007 Crenshaw Blvd, Torrance, CA 90506  
1-866-ELCAMINO | [www.elcamino.edu](http://www.elcamino.edu)



## The ASB Sticker can save you ca\$h!

- Discounted amusement park tickets
- Discounted movie theater tickets
- Savings at participating area businesses
- Apparel at the ECC Bookstore
- Free admission to ECC home athletic events
- Discounted admission to ECC performing arts events



### What is an ASB Sticker?

An ASB Sticker is placed on your student ID card when you pay the \$10 Student Activities Fee at the time you register for classes. The sticker can also be purchased at the Cashier's Office, ASB Promotions Desk, or Marsee Auditorium Ticket Office.

### What does the money raised by the ASB Sticker support?

Proceeds from the sale of the ASB sticker support El Camino College's student newspaper, athletic teams, performing arts programs, student clubs, and student activities.

### Who should purchase an ASB Sticker?

All students should purchase an ASB Sticker each fall and spring semester.

**Save \$\$\$  
with an  
ASB  
Sticker!**



**\$10 ASB Sticker**



El Camino College

## Sexual Harassment Policy

[www.elcamino.edu/admissions/catalog.asp](http://www.elcamino.edu/admissions/catalog.asp)

It is the policy of the El Camino Community College District to provide an educational, employment and business environment free of unwelcome sexual advances, requests for sexual favors, and other verbal or physical conduct or communications constituting sexual harassment as defined and otherwise prohibited by state and federal statutes. Within the El Camino Community College District, sexual harassment is prohibited regardless of the status and/or relationships the affected parties may have.

Sexual harassment violates the policy of the District and provisions of the California Fair Employment Act, Education Code and Federal rules, regulations and laws, prohibiting sexual harassment.

Sexual harassment complaint forms are available in the Office of the Director of Staff and Student Diversity.

Sexual harassment shall be immediately reported to the Director of Staff and Student Diversity (Title IX Coordinator), or designee, or to any dean, director, or manager for immediate reporting to the District's Director of Staff and Student Diversity or designee.

## Discrimination/Sexual Harassment Complaints

El Camino College is committed to providing equal opportunity in education and employment. The college affirms its policy to provide fair and equitable treatment of students and employees and prohibit discrimination based on ethnic group identification, national origin, religion, age, sex (harassment), race, color, ancestry, sexual orientation, physical or mental disability, or retaliation.

Students or employees with questions, concerns or complaints of discrimination may contact and/or file an official complaint with these offices or agencies to initiate an El Camino College discrimination investigation.



## Quejas de Discriminación o Acoso Sexual

El Camino College está comprometido a brindar igualdad de oportunidades de empleo y educación.

Esta institución reitera su póliza de proveer un trato justo y equitativo a estudiantes y empleados y prohibir la discriminación basada en identificación étnica, nacionalidad, religión, edad, género, raza, color, descendencia, orientación sexual, incapacidad (mental o física), o represalia.

Estudiantes y empleos con preguntas, dudas o quejas de discriminación pueden comunicarse y/o presentar una queja oficialmente con las oficinas o agencias que se nombran a continuación para iniciar una investigación de discriminación por parte de El Camino College:

### Students:

- El Camino College Director of Staff & Student Diversity, Adm. 210, Jaynie Ishikawa  
310-660-3593, ext. 3813
- California Community Colleges System Office, Attention: Legal Affairs Division, 1102 Q Street, Sacramento, CA 95814-6511
- U.S. Department of Education, Office for Civil Rights, 50 Beale Street, Suite 7200, San Francisco, CA 94105
- California Department of Fair Employment and Housing, 611 W. Sixth Street, Suite 1500, Los Angeles, CA 90017-3316
- U.S. Equal Employment Opportunity Commission, 255 E. Temple Street, 4th Floor, Los Angeles, CA 90012

### Employees:

- El Camino College Director of Staff & Student Diversity, Adm. 210, Jaynie Ishikawa  
310-660-3593, ext. 3813
- California Community Colleges System Office, Attention: Legal Affairs Division, 1102 Q Street, Sacramento, CA 95814-6511
- California Department of Fair Employment and Housing, 611 W. Sixth St., Suite 1500, Los Angeles, CA 90017-3316
- U.S. Equal Employment Opportunity Commission, 255 E. Temple Street, 4th Floor, Los Angeles, CA 90012

## El Camino College

*Board of Trustees*

**William Beverly**  
**Kenneth A. Brown**  
**Mary E. Combs**  
**Cliff Numark**  
**John Vargas**

*Student Trustee*

**Kimberly Garcia**

*Administration*

**Thomas Fallo**

Superintendent/President

**Linda Beam**

Vice President -  
Human Resources

**Jo Ann Higdon**

Vice President -  
Administrative Services

**Jeanie Nishime**

Vice President -  
Student and Community  
Advancement

**Barbara Perez**

Vice President -  
El Camino College Compton Center

**Jean Shankweiler**

Vice President -  
Academic Affairs



The Schedule of Classes is published three times per year by the Public Relations and Marketing Department.

El Camino College is a two-year public community college, officially and fully accredited by the Western Association of Schools and Colleges. The UC and CSU systems, as well as independent colleges and universities, give full credit for appropriate courses completed at El Camino College. We are approved for veterans by the Office of Post-secondary Education, California Department of Education.

The El Camino Community College District is committed to providing equal opportunity in which no person is subjected to discrimination on the basis of ethnic group identification, national origin, religion, age, sex, race, color, ancestry, sexual orientation, physical or mental disability, or retaliation.



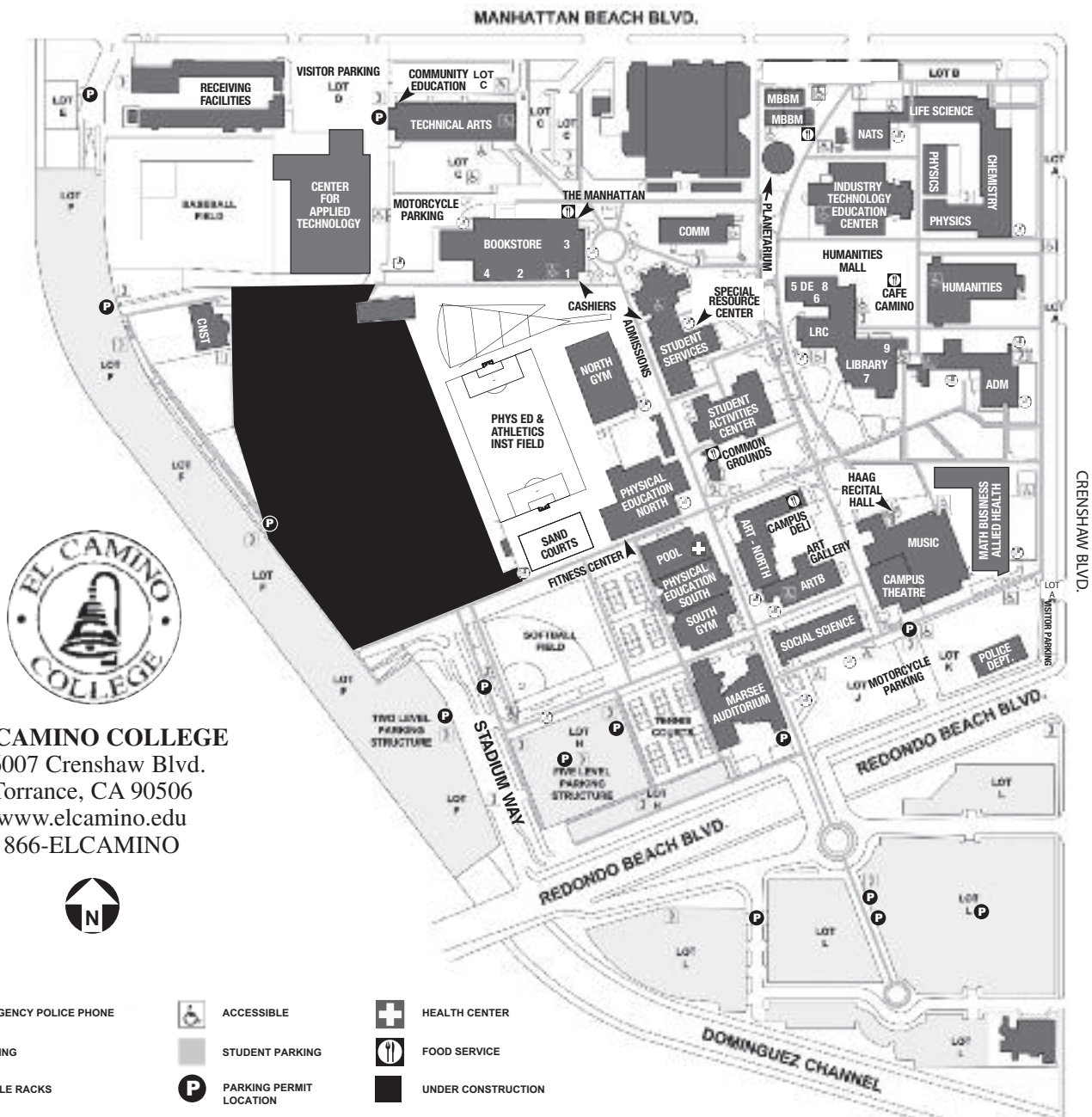

## EL CAMINO COLLEGE

BUILDING / LOCATION	ABBREVIATION	BUILDING / LOCATION	ABBREVIATION
ADMINISTRATION	ADM	MURDOCK STADIUM	STAD
ART AND BEHAVIORAL SCIENCE	ARTB	MUSIC	MUSI
ART BUILDING - NORTH	ARTN	NATURAL SCIENCE	NATS
BASEBALL FIELD	BBFL	NORTH GYM	NGYM
BOOKSTORE	BKST	PHYS ED & ATHLETICS INST FIELD	PEFD
CAMPUS THEATRE	TH	PHYSICAL EDUCATION NORTH	PE-N
CENTER FOR APPLIED TECHNOLOGY	CAT	PHYSICAL EDUCATION SOUTH	PE-S
CHEMISTRY	CHEM	PHYSICS	PHYS
CHERRY TREE OFFICES	CTO	PLANETARIUM	PLAN
CHILD DEVELOPMENT CENTER	CHIL	POLICE DEPARTMENT	ECPD
COMMUNICATIONS	COMM	POOL	POOL
COMMUNITY ADVANCEMENT OFFICE	CADV	SAND COURTS	SAND
CONSTRUCTION TECHNOLOGY	CNST	SOFTBALL FIELD	SBFL
DISTANCE EDUCATION CENTER	DE	SOCIAL SCIENCE	SOCS
FIELDHOUSE	FLDH	SOUTH GYM	SGYM
HUMANITIES	H	SPECIAL RESOURCE CENTER	SRC
INDUSTRY TECHNOLOGY EDUCATION CENTER	ITEC	STUDENT ACTIVITIES CENTER	ACTC
LEARNING RESOURCES CENTER	LRC	STUDENT SERVICES CENTER	SSVC
LIBRARY	LIB	TECHNICAL ARTS	TECH
LIFE SCIENCE	LS	TENNIS COURTS	TENN
MANHATTAN BEACH BLVD. MODULES	MBBM	YARD	YARD
MARSEE AUDITORIUM	AUD		
MATH BUSINESS ALLIED HEALTH	MBA		

### CONFERENCE ROOMS:

#### BOOKSTORE:

ALONDRA	1
DECATHLON	2
EAST DINING	3
STADIUM	4

#### LIBRARY/LRC:

DISTANCE ED	5
ARCHIVES	6
LIBRARY 202	7
BASIC SKILLS LAB	8
LMTC - COMPUTER COMMONS	9





EL CAMINO COLLEGE

16007 Crenshaw Blvd., Torrance, CA 90506

## Classes Added for Fall 2015!

Registration Appointment Information will be available online, via *MyECC*, beginning April 16.

## Apply Now for Fall 2015!

### Four Steps at El Camino College!

## APPLY - PREPARE - TEST - PLAN

*All new students are required to complete the Steps to Enrollment prior to registering for classes at El Camino College.*



**APPLY** – New and returning students must complete an application.

**PREPARE** – All new students must participate in an orientation session and are encouraged to take practice placement tests.

**TEST** – Assessment testing must be completed prior to registering for classes.

**PLAN** – Students must see a counselor prior to registration to develop an education plan.

**For more information on the Steps to Enrollment, visit:**  
**[www.elcamino.edu/steps](http://www.elcamino.edu/steps)**

*Fall 2015 begins August 22*

Stay Connected with El Camino College...



[www.elcamino.edu](http://www.elcamino.edu)



[facebook.com/  
ElCaminoCollege](https://facebook.com/ElCaminoCollege)



[youtube.com/  
eccweb](https://youtube.com/eccweb)



[twitter.com/  
ECC\\_Online](https://twitter.com/ECC_Online)



[instagram.com/  
ECC\\_Online](https://instagram.com/ECC_Online)

**Contact Us**   **1-866-ELCAMINO**   **[elcamino.edu](http://elcamino.edu)**   **[m.elcamino.edu](mailto:m.elcamino.edu)**